With Magazine—134 Pages.

Part I—Telegraph-News Sheet—12 Pages

The Los Angeles Times

Sixty-Eighth Year.

MINIMUM TEMPERATURES: LOS ANGELES, 46; Boston, 6; New York, 20; Washington, 30; Pittsburgh, 26; Cincinnati, 28; Chicago, 22; Kansas City, 26; St. Paul, 8; Jacksonville, 64.

PER ANNUM, $9.00 | Per Month, 75 Cents, or 2 1-2 Cents a Copy. | SUNDAY MORNING, JANUARY 17, 1909. | On All Newsstands, Trains and Streets. | 5 CENTS.

THE WEATHER.
DAILY REPORT.

FORECAST—For Los Angeles and vicinity: Fair, light west wind. For San Francisco and vicinity: Cloudy; light south wind.

Sunrise, 6:48; sunset, 5:09; moon rises 6:06 a.m., Monday.

YESTERDAY—Maximum temperature, 71 deg.; minimum, 46 deg. Wind 4 a.m., west; 1 p.m., east; velocity, 4 miles. At midnight the temperature was 50 deg.; clear.

TODAY—At 3 a.m. the temperature was 52 deg., clear.

The complete weather report, including comparative temperatures, will be found on page 21, part V.

INDEX TO PARTS AND PAGES

Part I.
Twenty-one Die in Wreck.
Prince Wants Austrian War.
Snow Drifts in Bond Deal.
News of Middle West News.
Happenings in Pacific Slope States.
Latest Crimes and Tragedies.
Last Saturday Sporting News.
Physician Honor Physician.
Pasadena News and Notes.
Los Angeles County News.
"Ghosts of the Tehachepi."
Boiled Down in Brief: Vital Record.
Part II.
Girl in French Divorce.
Will Election Invalidated.
Live-stock Men Gather Here.
Historic Floods in California.
The Editorial Page: Pen Points.
The Times Lancer Column.
Dredging in South America.
Sunday Literary Correspondence.
Public Service: Official Doings.
Diamonds Find Made in Texas.
Activities in the Mining Camps.
Population Crowding in Rome.
Oklahoma and the Railways.
Puzzle Solve Modern Puzzle.
Happenings in the Oil Fields.
Pasadena Court Law Changes.
Missing Link's Skull Found?
New President is Inaugurated.
Part III.
Music, Playhouses, Stage Gossip.
Society and Musicians: Artists.
Events in Los Angeles Society.
Dr. Hamilton's Pastor Gives Views.
Arrival Victim of Impostors.
Fashions of Paris "Apaches."
Church Work of Mrs. R. J. Wynne.
Books and Literature: Book Reviews.
Page of Interesting People.
Women-and-All Group: Letters.
Gossip of the Foreign Stage.
Part IV.
Real Estate Clearinghouse.
Part V. Classified Advertising.
Part VI. Real Estate Review: Sales and Lands.
Part VII: Labor's Open Shop.
Part VIII: Financial.
Part IX.
Part X. Racing Lane.
Automobile Show.
Annual Rose Race.
Winning Favor.
Automobile Show Here.
Annual Horse Show.
Basketball at California.
Water Polo Basketball Game.

POINTS OF THE NEWS
IN TODAY'S ISSUE.

The greatest found in deep legal battle of "wide-open" special suits to enjoin issuance and sale of such bonds to be brought to the highest courts.

Yamato, Japanese crusader for Christ, strangest missionary on earth. A unique enterprise of interesting women of her race the American way of getting out of matrimonial tangles.

Suit filed in Federal court giving to trustees of bankrupt Central Trust Co. first lien on major lease of property expected to add another establishment, extending Broadway to Hill street, to the business heart.

Fight now in the race with Dr. Barnhart, coroner of the County Hospital, expected to be decided tomorrow. Looks out to be Dr. Whitman, and Dr. Barnhart seems to be running close near finish.

Mayor Alexander, one of the "political brick-throwers" recall agitation against him brought because his game of golf on the river-bed land in the city is blocked.

Meeting of Audubon Society, representing owners of fifty-odd animals, to gather here next week in an important national convention and discuss questions of wide interest.

Fruit growers in Southern California.

Ostrich farm in San Bernardino county is now insane.

Insane woman of Inglewood runs away to Los Angeles and wins man eleven years younger.

Despondent seeks to end life by jumping into the sea at Long Beach drug clerk. Pretty beauty's life saved by quick work.

Fifty-two churches await action of Sacramento during coming week.

Mayor goes to Alaska to superintend the cutting of ice on his island farm in the Yukon.

Northern part of State are having a good time in almost over.

Prosecutor and minister of Chamberlain are indicted on charge of conspiracy in connection with publication of graft rumors.

President-elect Taft tells Normal School that marriage is not essential to the highest womanhood.

Bachelors and business men sentenced to pay for irregular banking methods.

Jury summons Washington correspondents in connection with President's libel suit New York World for criminal libel.

Fairbanks and House warn Taft to walk slowly in his war on Roosevelt, as the people are not behind him.

Democrats prepare to fight for "votes of women" with much pomp and circumstance.

Queen Wilhelmina of Holland receives Carlton Hunt, Jr., Pasadena boy, presented to her by Minister Loomis.

Princess Marie of Greece appears at Athens ball wearing gown modeled after Empress Eugenie's.

Prince George of the Balkans, possible abdication in favor of Prince Mirko, and Prince Nicholas, all taken from the list of Princes in danger of war.

Extension to the Pacific Coast of the Gates-Union Pacific-Standard Oil-Harriman railroad combination.

Big demand for cash wheat in Chicago pit. Northwest creates bullish sentiment. Wisconsin Central road by reports speculative demand for stocks and whole list is strong.

HEART BREAKING.

HORROR GROWS.

Twenty-one Die in Wreck.

Three Los Angeles People Are Among the Thirty Injured.

Engineer Olson Says He Misread Watch, Causing Accident.

Scene of Catastrophe Littered With Bodies of the Dead.

[ASSOCIATED PRESS NIGHT REPORT.]

GLENWOOD SPRINGS (Colo.) Jan. 16.—Twenty-one persons were killed and thirty injured, many of them seriously, in a head-on collision between west-bound passenger train No. 5 and an east-bound freight train on the Denver and Rio Grande railroad between Dotsero and Spruce Creek, twenty-two miles from Glenwood Springs, at 9:36 o'clock last night.

The dead:

J. D. MAHON, Princeton, Ind.
A. A. HAMILTON, Polo, Ill.
W. C. KETTLE, Ashton, Neb.
MRS. MATTIE KETTLE, Ashton, Neb.
MRS. MATTIE EZELL, Williston, N. D.
J. W. OLESON, St. Louis, Mo.
DR. ARVILLA A. OLSON, from either Hildreth, Neb., or Axtell, Neb.
REV. L. R. MEILEY, from either Brooklyn, N. Y., or Mechanicsburg, Pa.
CLARENCE A. GOODING, Washington.
JOHN WILLIAMS, Clarks, Neb.
J. C. DAVIS of Davis-Brigham Drug Company, Denver.
HENRY DUNN, St. Louis.
Nine unidentified dead.
These are all women and children whose bodies are badly mangled.

ANGELENOS HURT.

Mrs. [illegible] 1433 Walnut street, Los Angeles, and Mrs. A. W. McCaskey and child, Los Angeles.

While nothing official has been given out as to the cause of the wreck, it is said to have been due to a misunderstanding of orders on the part of Engineer Gustaf Olson, of the passenger train. Olson, however, claims that he understood his instructions perfectly, but that he misread his watch, thus encroaching on the time of the freight train, which was being drawn by two locomotives, the first of which was in charge of his brother, Sig Olson.

SCENE OF HORROR.

When news of the catastrophe reached Glenwood Springs every available physician and nurse in the city was pressed into service, and a relief train was soon on the scene, gruesome and horrible.

Body after body was taken from the wreckage, and for a time it appeared as though the task would never be completed. As the bodies were taken from the ruins, they were laid side by side on a bier. The agonizing cries of husband and wife, child and parent, as they searched among the dead for their loved ones, many of whom were mangled beyond recognition, were heard from everywhere.

A pathetic feature of the accident was the killing of a father and mother, leaving two small children, the elder 4 and the younger 2 years old. The elder boy told a nurse at the sanatorium that his father called him Bennie, and this is all he will say. From a fellow passenger it was learned that the family was en route to Grand Junction to visit relatives. It is supposed Mr. and Mrs. Kettle, whose names appear among the dead, were the parents of these two little ones, who are badly injured.

ENTIRE FAMILY KILLED.

Another sad case was the destruction of an entire family, with the exception of an infant of 3 months. The child was taken care of by a kind family at Shoshone, which intends to adopt it.

One of the remarkable incidents of the wreck was the marvelous escape from the ill-fated chair car of Mr. Stall of Pueblo, Colo., salesman for a commission company of that city. Mr. Stall escaped without a scratch, but soon afterwards suffered a severe nervous shock, and is thought tonight to be on the verge of nervous collapse.

Another heartbreaking scene was enacted in the wreck zone when kindly hands gently lifted a pretty four-year-old girl from the death clasp of her mother's arms. Nearby lay the body of her father, decapitated, and on every side were lifeless bodies. The body of a woman was found lying a dozen yards from the wreckage, close to the banks of the Grand River, both arms missing and otherwise horribly mangled.

TRAINLOAD OF HURT.

A trainload of thirty injured men and women, who had barely escaped with their lives, arrived in Glenwood Springs at 7 o'clock this morning. Carriages and wagonettes were waiting at the Rio Grande depot. The injured were taken to the County Hospital and to the sanatorium, and when the cots and wards had been filled, rooms were engaged in the hotels of Glenwood Springs for the maimed.

It was found at an early hour that there was a shortage of surgeons, and only first aid could be administered, until late this afternoon, when surgeons from all the surrounding cities began to pour into Glenwood Springs.

SNOW DRIFTS IN NEW YORK.

First Real Blizzard of Season Grips the Big Eastern City.

[BY DIRECT WIRE TO THE TIMES.]

NEW YORK, Jan. 15.—[Exclusive Dispatch.] The first real blizzard of the year arrived this afternoon. The snow began sifting down from an ashen sky at 3:30 o'clock, and soon a stiff northly wind was whirling the flakes through the streets, blinding pedestrians and horses. The temperature, only a little above 20 deg., made matters all the worse. It was one of the coldest days of the winter.

The Weather Bureau expects the heaviest snowfall of the winter. The storm came from Tennessee and Kentucky. It extends all over the country east of the Mississippi and south of the Middle States.

If the snow continues tomorrow, it may turn to rain, as the temperature is expected to rise.

A woman died of her injuries on the relief train while on her way here. It is expected that at least a dozen or more who were brought here will succumb.

Train No. 5 was made up of engine and tender, baggage car, smoking car, chair car, tourist sleeping car, and full complement of Pullman sleepers and a dining car. The locomotives are upon end and joined together as one piece of mechanism. Their wheels were rolled down into the Grand River, and pieces of machinery are scattered over the scene of the wreck.

The smoking car was only partly derailed, while the chair car immediately following was completely telescoped by the tourist sleeper. None of the Pullman sleepers left the track, and no one was killed or injured in these cars. Most of the dead and injured were removed from the ruins of the chair car, which was split in twain.

Eight of the passengers in the chair car were decapitated as if by a guillotine, their heads falling from their bodies. The bodies of the dead are so mutilated that identification may take many hours.

BLOOD-SOAKED BABY.

[illegible] in the chair car was Alice Williams, aged 4 years, who came from some point in Iowa. She was found beside her dead mother's body, slightly bruised, but covered from head to foot with blood. The child was taken to Glenwood Springs on the second relief train.

The wreckage caught fire immediately after the collision and a holocaust was averted by those passengers not killed, or seriously injured, and members of the train crew, who secured shovels and boards and put out the blaze with snow, which is piled in huge drifts alongside the tracks.

It was at first supposed that the two mail clerks, Hammond and Frazier, on No. 5, were killed, but it later developed that it is the custom to cut the mail car at Pueblo and send it on by No. 1, an hour and a half later, so as not to delay the through train by stopping to load the heavy mail that they generally pick up at Pueblo.

CONSOLATION.

TAFT DEFENDS SPINSTERHOOD.

PRESIDENT-ELECT SAYS IT IS EQUAL TO MATRIMONY.

In Address to Normal School Students He Draws Picture of Lovely Maiden Aunt and Tells Them Desire of Women to Marry Is Cause of Trouble.

[BY DIRECT WIRE TO THE TIMES.]

ATHENS (Ga.) Jan. 16.—[Exclusive Dispatch.] That marriage is not necessary to happiness is the opinion of President-elect William Howard Taft, as expressed in a speech this afternoon at the State Normal School, before a large audience of embryo young lady teachers.

He said that some young women seemed to think that their lives would not be successful unless they married, but that in his opinion this was not true. His remarks caused considerable comment, his hearers recalling President Roosevelt's race suicide warnings.

"I hope that you will not regard matrimony as necessary," said President-elect Taft to the Normal students here. "I think the secret of most domestic infelicity is that young women fear unless they are married their lives will not be successful. As a matter of fact I think the reverse is exactly true. Look into your own lives and your families.

"Take some aunt of yours who never married, what a sweet self-sacrificing, disinterested and lovely character she has grown to be, seventy or eighty years old, and think what beneficence shall spread over all the family circle in which she lives, and then tell me she would have been better off if she had been married. I don't believe it."

NIGHT RIDERS SUED.

PADUCAH (Ky.) Jan. 16.—[Exclusive Dispatch.] Former Police Judge C. W. Rucker of Eddyville, Ky., and L. M. Woods have filed suits in the Federal Court here against 210 night riders, who whipped them during the Eddyville raid last spring.

It was charged that Rucker, while he was police judge, and others, had been talking against night riders, for which they were chastised with whips.

John L. Smith, member of the Kentucky Legislature, is named as a defendant. They ask for $50,000 and $25,000, respectively.

IN THE BALKANS.

PRINCE IS WARLIKE.

King Peter's Son in Call to Arms.

Heir to Servia's Throne Would Lead Attack on Austria.

Cabinet Has Resigned for the Third Time, Protesting Against Peace.

Approach of Spring Means Crisis Which May Precipitate Outbreak.

[BY DIRECT WIRE TO THE TIMES.]

VIENNA (Austria) Jan. 16.—[Exclusive Dispatch.] Warlike reports continue to reach Vienna from Belgrade. The settlement between Austria and Turkey, instead of allaying the anger of the Servians, has increased it. These people declare that Austria must give Servia satisfaction before there can be hope of peace. Diplomatic circles here believe that Baron Aehrenthal, the Austrian Foreign Minister, alarmed at the prospect of the Servians making trouble, intends to adopt some less aggressive attitude and offer the Servians substantial economic concessions, especially in the way of railway facilities and an outlet to the Adriatic.

The head and front of the anti-Austrian feeling in Belgrade is Prince George, heir-apparent to the throne, whose ability and influence with the Serbs throughout the Balkans is not underestimated by Austrian officials. The Crown Prince is not only belligerent to such an extent that he is on extremely delicate grounds with his father, the King, but he has declared that his fondest hope is to lead the Servians in war upon Austria.

"I shall win our country for my countrymen," he declared recently addressing a lage crowd in a public square in Belgrade. "My father opposes war. Let him beware, then, for if he compels us to, we shall take up arms against him also."

ASK KING TO ABDICATE.

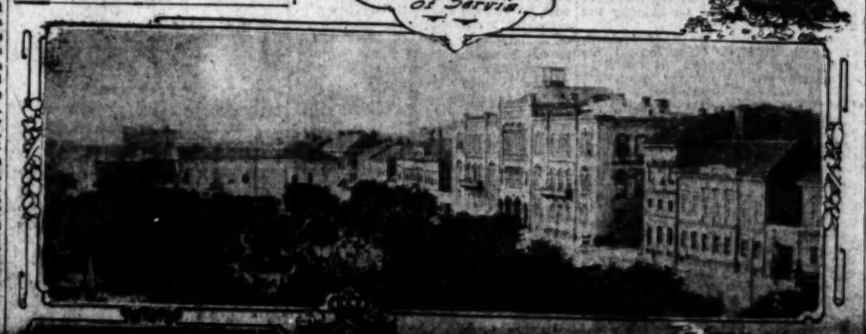
This is a fair sample of the incendiary speeches that the young fire-eater has made frequently of late. His followers are so many and are so well organized that the throne is recognized to be in imminent danger. The demands that King Peter abdicate are not merely press rumors. They have been repeated, even to the King's face, by his counsellors, and the sentiment is so strong that it is feared, unless the King yields to the demand, there will

(Continued on Fifth Page.)

ROYAL FIREBRAND OF THE BALKAN STATES.



Prince George of Servia.





Members of Prince George's Bodyguard.

Servians Strain in Leash of War,

hoping to punish Austria and regain sovereignty. Unrest prevails in Belgrade, where Prince George is arousing people by incendiary speeches. The brigand chief, who looks like part of a comic opera, is in gala attire. The brigands are anxious for war.

Brigand chief in Balkans.

NORTHERN FLOODS.

FIFTY-MILE WAVE NEARS SACRAMENTO.

River Reaches New High Water Mark, Drops With Break in Levees and Inundates Farm Lands—Grass Valley Under Deluge of Rain.

[BY DIRECT WIRE TO THE TIMES.]

SACRAMENTO, Jan. 16.—[Exclusive Dispatch.] The crest of the Sacramento River flood is now between Colusa and Red Bluff, and will reach this city tomorrow. It is in the form of a great swell fifty miles long.

The river developed a swift current here at 9 o'clock this evening, giving the first intimation of large breaks below the city on the Yolo county side. Within an hour it had fallen from 29.3 to 28.11, and has continued to fall since.

A large break occurred in the levee on the Snyder place, four miles below Washington, and two other breaks occurred near it. In the Washington district many people had moved into houseboats or taken refuge in this city, because the water had reached the top of the levees above and below town. This ceased when the break occurred.

The river exceeded its previous record by five inches before the break occurred.

Breaks occurred in the Feather River levee at and below Shanghai Bend this afternoon, relieving the pressure at Marysville and Yuba City. Some orchards and farming lands in Sutter county are being flooded by the breaks, but the damage will be comparatively small. The Northern Electric embankment and the south levee of the Yuba River went out opposite Marysville this morning, and a large break occurred in the Yuba levee southeast of Marysville.

Sacramento and Marysville added from three to five feet to the height of levees after the rivers set their new records two years ago. All tributaries to the Sacramento River are now falling.

TORRENTS AT GRASS VALLEY.

[ASSOCIATED PRESS NIGHT REPORT.]

GRASS VALLEY, Jan. 16.—The worst storm in the history of this section of the State broke this afternoon. It has been raining almost since New Year's Day and the rainfall for January has reached the unprecedented mark of thirty inches, making a total of forty-one inches for the season. Every stream in the county is overflowing and much damage has been done. Dozens of bridges have been carried away, including the large steel bridge across Wolf Creek.

Telegraph communication with the outside world was restored today after several days' suspension. The deluge of waters which came down from the

(Continued on Fourth Page.)

BATTLE OPENS.

PULITZER IS SUED.

Government Action for Libel Begins.

Criminal Proceedings Start Against Owner of New York "World."

Washington Correspondents Summoned Before the Grand Jury.

Case Is Without Precedent in History of the United States.

[ASSOCIATED PRESS NIGHT REPORT.]

WASHINGTON (D. C.) Jan. 16.—Six Washington correspondents of out-of-town papers and of a local news bureau were subpoenaed today to appear next week before grand jurors and testify, presumably, in connection with statements appearing in their publications bearing on the Panama Canal purchase.

So far as it has been possible to ascertain these were the only ones cited: Otto Carmichael, Charles S. Ambert, and E. Jesse Conway, the New York World; James Hornaday, Indianapolis News; Jeremiah Matthews, New York Sun; Harris M. Crist, Brooklyn Eagle, and William Smith, a newsboy of Washington, engaged in selling New York papers.

With the exception of Mr. Crist, the parties are directed to appear before the Federal grand jury of the District of Columbia next Tuesday.

FILES WANTED ALSO.

The World men also were directed to bring with them files of the paper for September, October, November and December, 1908, "in the case of the United States vs. the Press Publishing Company," publishers of the New York World.

There is no doubt that the subpoenas have to do with a suit, which, it is understood, has been brought by the government against the World. The publishers of the New York Sun and the Indianapolis News, Mr. Laffan and Delavan Smith, were denounced by the President in a letter, dated December 1 last, to Dudley Foulke.

In his special message to Congress of December 15, regarding the charges of corruption, the President announced that the Attorney-General had under consideration the form in which proceedings for libel against Joseph Pulitzer, publisher of the New York World, should be brought.

SUIT UNIQUE.

Nowhere in the annals of the government has such action been taken as the government suing for criminal libel.

The President in his message was most emphatic in saying that it should not be left to a private citizen to enter the suit, and was particular to state that "we should concern ourselves with the particular individuals who wrote the lying and libelous editorials, articles from correspondents, or articles in the news columns. The real offender is Joseph Pulitzer, editor and proprietor of the World."

It, therefore, is inferred that the correspondents were summoned as witnesses, and not with the ultimate idea of making them codefendants.

All efforts to get any information regarding the statute under which the suit has been brought failed.

SNOWBOUND "STATESMEN."

Inconsiderate Storm Annoys Congressmen Pushing Hetch Hetchy Project.

[BY DIRECT WIRE TO THE TIMES.]

WASHINGTON, Jan. 17.—[Exclusive Dispatch.] Up Emigrant Gap, in the high Sierras, where they hope to get water for San Francisco, four eminent gentlemen are snowed in, while in Washington members of Congress mourn because they cannot get here to be heard Tuesday on the Hetch Hetchy project. One is a famous ex-Mayor of San Francisco; another an almost equally famous ex-Mayor of Oakland, the third a doughty labor leader, and the fourth the very able and near famous City Attorney, who will, if he gets here, shed legal acumen all over the Capitol. The Committee on Public Lands has been asked to postpone its meeting so that the San Francisco delegation can get here and address it.

Perhaps it may, perhaps not. However, just suppose it should get weary and bring in a favorable report before "Jimmy, the Hefter," San Francisco's ex-Mayor and his companions get here, wouldn't it be just awful?

ANOTHER SPASM.

FLOGGERS OF HOBBY HORSES AT CAPITAL.

Vaccination Pros and Antis Resume Ancient Feud at State House. Long Beach Superintendent Arrives Ready for War.

BY B. FRANK GREAVES.
[BY DIRECT WIRE TO THE TIMES.]

SACRAMENTO, Jan. 16.—[Exclusive Dispatch.] The old fight on vaccination which enlivened the Legislature at each session for years is coming up again. Long Beach citizens want a change made so their city Board of Education will not have to go to jail for violation of the present statute.

J. D. Graham, superintendent of Long Beach schools, is here to urge amendments that will relieve school authorities of the responsibility for enforcement of the law. Four years ago the anti-vaccinationists got a bill through the Legislature, but it was vetoed by Gov. Pardee, a doctor; only an eye doctor to be sure, but still a member of the profession. Two years ago, after a bitter struggle, the antis failed to kill the law now in effect providing that children must show proof of vaccination before they are admitted to school.

The Long Beach people are not demanding repeal of the law; they simply wish responsibility for its enforcement to be vested in the State Board of Health rather than in school authorities. The State Board has its hands full of other matters and Dr. N. K. Foster, its secretary, is not anxious to take on more burdens.

Any sort of move is certain to start a fight between the pros and antis of the Legislature. There is no Eshleman in the Assembly this year as there was at the last session to lead the opponents of arm and other scraping, nor are there any doctors in either house to defend the existing law, but many of the former leaders of both sides are still here and the coming of Superintendent Graham with the Long Beach appeal already has kindled the fire of discussion.

Though its members have been threatened with punishment for failing to enforce the law strictly, the Long Beach Board of Education so far has escaped the wrath of the State Board of Health. One reason advanced for failure of the State authorities to take the matter into court is that they are afraid the law will be declared unconstitutional, thus wiping out in one fell swoop what is considered by many to be the most effective safeguard against the spread of smallpox.

MOMENTOUS.

WEIGHTY PROBLEMS AWAIT LEGISLATORS.

[ASSOCIATED PRESS NIGHT REPORT.]

SACRAMENTO, Jan. 16.—Anti-Japanese, railroad rate, election, anti-race-track, anti-gambling and labor legislation will be the paramount issues in the California Legislature the coming week. In the case of nearly all of these subjects committee hearings have been scheduled.

So far, no vote clearly defining the "line-up" of any two factions for or against measures of general public interest has been taken, although the assembly roll call on the adoption of the rules early in the week was claimed as a victory against the "old organization" by friends of the anti-race-track bill, while the latter claim also 23 out of 40 votes in the Senate.

Among the measures indorsed by both branches were the Hetch-Hetchy water resolution, the memorial to Congress for better roads in Yosemite Park, the bill making February 12, the centennial of Lincoln's birthday, a legal holiday, and several emergency appropriation measures to pay the expenses of legislation during the thirty-eighth session.

More than 1000 bills have been introduced and the State printer has been unable to keep pace with the legislators, with the result that consideration of numerous bills has been delayed; but it is expected that when the members take their seats again on Monday the files will be complete.

In the committee on common carriers, the question of reciprocal demurrage will be threshed out and large delegations will appear for or against various railroad measures pending. Whether or not the demurrage laws in Texas and Oregon, of which duplicates are before the Legislature, are constitutional will be one of the points raised by their opponents. Friends of the measure assert that while the Supreme Court of the United States has held it to be unconstitutional, as applied to interstate commerce, the Texas law is being enforced between points within that State.

Laws of other States upon other subjects are before the lawmakers. The Walker-Otis Anti-Race-Track Bill is virtually a reproduction of the measure enacted through the efforts of Gov. Hughes of New York, and the bill introduced in the Assembly by Grove L. Johnson, at the request of the women suffragists, is the same as the law of Colorado. The Oklahoma graduated income-tax law will be presented in the Senate on Monday by J. B. Sanford.

More characteristic of California, however, is the legislation proposed by Assemblymen Johnson of Sacramento, and Drew of Fresno, who have revived the movement against the Japanese that gained an impetus during the school segregation in San Francisco two years ago.

Gov. Gillett used his influence with the Legislature to smother these measures at the last session, at the urgent request of President Roosevelt; but while he is investigating the four measures proposed (segregating school-children, segregating all aliens, denying aliens the right to be directors of corporations, and denying them the right to own land,) he has received so far no overtures from Washington to stop them, and is noncommittal as to their merits.

The 1000 bills introduced during the last week affect everything from freight rates to art, and call for appropriations aggregating nearly $4,000,000.

UP AND DOWN THE VALLEY.

PITH OF NEWS FROM THE MIDDLE WEST.

[BY DIRECT WIRE TO THE TIMES.]

CHICAGO, Jan. 16.—[Exclusive Dispatch.] The storm that struck the Northern Pacific Coast on Friday has drifted east, and now is reported in all of the Central Western States today. In Chicago the temperature rose slowly after last night's snowfall. The maximum temperature was 30 deg., with a minimum of 22. Middle West temperatures, the dash indicating below zero:

	Max.	Min.
Alpena	20	2
Bismarck	24	—8
Cairo	34	34
Cheyenne	52	36
Cincinnati	30	28
Cleveland	24	20
Concordia	24	12
Davenport	28	22
Denver	60	38
Des Moines	24	22
Detroit	16	10
Devil's Lake	24	—10
Dodge City	42	16
Dubuque	26	18
Duluth	20	6
Escanaba	20	8
Grand Rapids	22	12
Green Bay	24	14
Helena	44	16
Huron	24	0
Indianapolis	26	22
Kansas City	30	26
Marquette	18	10
Memphis	40	36
Milwaukee	26	20
Omaha	28	20
St. Louis	28	28
St. Paul	22	8
Sault Ste. Marie	6	—12
Springfield, Ill	26	22
Springfield,	34	30
Wichita	28	30

TO AID AMERICAN SHIPS.
[ASSOCIATED PRESS NIGHT REPORT.]

CLEVELAND (O.) Jan. 16.—The Merchant Marine League has sent out a letter saying that millions are being expended for the construction of the Panama Canal, which is asserted will benefit mainly the shipping of other countries, because there is little shipping under the American flag. It is pointed out that everything connected with the building of the canal is American except the unskilled labor and yet all of the material is carried in foreign ships. The letter is designed to influence the adoption by Congress of the resolutions providing that material for the canal shall be carried in American ships.

TRICKSTERS MULCT CITY.
[ASSOCIATED PRESS DAY REPORT.]

CHICAGO, Jan. 16.—Commissioner of Public Works Hanburg has discovered that within the year the city has paid, or contracted to pay, $315,111 for street repair work, whereas if it had accepted any other bid the total cost would have been $218,610. What makes it worse for the commissioners, the feeling is that most of the money comes out of the wheel tax receipts, with which Mayor Busse desired to make the best showing possible. Such a state of affairs is a result of probably the oldest trick known to street-paving work. The trick consisted in a composite bid, or bidding low on one item and high on another, so as to make the average lower than that of competitors. But the low bid is one on which little work is done and high as for work on which a good deal of work is done, with the result that when the bills come in the supposed low bidder receives far more money than would have to be paid in case the bids had been divided and the contract awarded the low man in each case. The courts have held that as long as the work was done the city must pay according to the terms of its contract.

RELIGION AND CHILDREN.
[ASSOCIATED PRESS DAY REPORT.]

CHICAGO, Jan. 16.—"The habit of making a fifty-year-old saint out of a ten-year-old child is wrong," said Herbert W. Gates last night to Evanston mothers. "This forcing process in religion is as disastrous as in any line. It is a great mistake to spend the time reading the Bible that should be spent talking to our children or playing with them. I will bank more on the children brought up by the parents who are not so pious, but who are able to keep the love and confidence of their children, than I will on those whose parents pay too much attention to piety."

WONDER-WORKING AT BALL.
[ASSOCIATED PRESS DAY REPORT.]

CHICAGO, Jan. 15.—Chicago society eclipsed itself last night and early today at the bachelors' and benedicts' ball. The affair, taking the place, as it did, of the old midwinter cotillion, the big dance of the closing season, was the weirdest and most fantastic social event ever held in the city. "The electrical favor" had its coming-out party in fantastic lighting and scenic displays, on which thousands of dollars were spent. The apparatus alone cost $4000, and ten men were necessary to work the big spot and novelty lights which cast their weird reflections about the great hall. The stunts, and there were more than twenty of them, were the most fantastic and novel ever introduced by society in Chicago. Weird, monstrous snakes crept about the great ballroom floor, while lightning crashed and thunder rolled. Whirling, seething curtains with snake-like motions, would fall from the ceiling, draping the dancers in their meshy coils, while vari-colored kaleidoscopic lights threw fantastic light on the scene. Long Italian gondolas, lit by tiny incandescents, swept across the floor, while Venetian singers, standing in their interior, sang love ballads. Then the scene would change, and the sumptuously dressed women and their companions would be changed into a blind maze of brilliant vari-colored light.



Senator Cutten,

of Eureka, one of the veterans of the upper house.

SAVAGE FIXING UP BILL.
TO KILL CONSOLIDATION.
[BY DIRECT WIRE TO THE TIMES.]

SACRAMENTO, Jan. 16.—[Exclusive Dispatch.] Senator Savage's bill to prevent the consolidation of Los Angeles and San Pedro will be reported out of the Committee on Municipal Corporations, of which he is chairman, early next week. Either this or the bill desired by the Los Angeles Harbor Commission, introduced by Senator McCartney, will be reported back with such amendments as Savage desires. The bill then will go to second reading and within a few days more will be ready for final action.

The San Pedro Senator insists that the bill shall call for an affirmative vote of two-thirds of those voting in each city before consolidation can become effective. He also demands a clause providing that should consolidation fail to carry there shall not be another vote on the question in less than four or five years.

The bill desired by the Harbor Commission and other bodies provides for a majority vote in each city.

Savage received a telegram today from S. M. Storer, president of the San Pedro Chamber of Commerce, announcing that the Executive Committee of that organization had adopted resolutions favoring a two-thirds majority to carry the election. This stipulation is counted upon by Savage to kill the movement.

WHITTIER SCHOOL NEEDS FARM.
APPROPRIATION URGED.
[BY DIRECT WIRE TO THE TIMES.]

SACRAMENTO, Jan. 16.—[Exclusive Dispatch.] J. P. Greeley and James Clarke, superintendent and director, respectively, of the Whittier State School, are here to urge upon Gov. Gillett and the legislators the need of an appropriation of $30,000 for the purchase of a forty-acre tract adjoining the school grounds. This land is desired as a sewer farm and hay field to be worked by the boys of the school, many of whom are given instructions in agriculture. The school already has 160 acres and the additional land is said to be greatly needed.

Because of the tremendous demands on the State treasury two years ago for the rebuilding of public institutions at Agnews and other places, destroyed or damaged by earthquake, no appropriation was made for improvements at Whittier. A total of $85,000 is asked this year, the principal items being the forty-acre farm and additional buildings for housing those committed to the institution.

POWER COMPANY SOLD.

SAN FRANCISCO, Jan. 16.—The United Railroads of this city closed a deal today with the Stanislaus Power Company, whereby the latter passes into the hands of the street railroad concern. The transmission lines of the Stanislaus company come only as far as the Mission, San José, but they will be extended to this city as soon as possible. The plans of the railroad company provide for the increase of the present capacity to 64,000 horse power.

AMAZONS IN BATTLE LINE.

Suffragists Prepare to Charge Congress With Serried Ranks.

[BY DIRECT WIRE TO THE TIMES.]

WASHINGTON, Jan. 16.—[Exclusive Dispatch.] The National Woman Suffrage Association has come to Washington prepared to present to Congress the biggest petition it has ever received—all in the cause of "votes for women."

The association has provided itself with a permanent home at No. 1828 H street, in the most fashionable section of the city. Formal ceremonies of dedication have not yet been held, but within a few weeks the Rev. Anna Shaw, president of the association, Mrs. Rachel Foster Avery, vice-president, and other officers of the national association will come over to Washington to see that the headquarters are opened auspiciously. In the meantime the house is being furnished, lecture rooms are being equipped, and every preparation made for occupancy.

Thousands of signatures are being appended to this greatest of all petitions of the suffragettes, and with the patience of Job the association will wait to present it to the next Congress, if the paper cannot be prepared in time for this session.

ON THE UPGRADE.

The copious rains of the past week have not alone been beneficial to agriculturalists; general business seems to have taken on a new impetus. The tone of commercial activity is improving, and confident hopes for a most successful 1909 are expressed in all directions.

As an indication of the upgrade tendency, advertising in The Times is showing a gain in volume over every day of last year. The gains are notable because of their rarity for many months. Most remarkable is that of a week ago today, when The Times printed 449 columns of paid matter; just 104 columns more than on the same day a year ago.

Following is the interesting summary of The Times advertising for the week ending Saturday, Jan. 16, 1909:

Day.	Columns.	Gain.
Sunday	449	104 columns
Monday	61	3 columns
Tuesday	105	1 column
Wednesday	103	12 columns
Thursday	104	6 columns
Friday	96	2 columns
Saturday	89	4 columns
Gain for one week		132 columns

The aggregate of paid matter printed in The Times for the seven days of 1909 named was 1007 columns; in the Herald and Examiner combined, 788 columns; showing the lead of The Times over its two morning contemporaries to be 219 columns for the past week.

IRREGULAR METHOD.

FOUR "FINANCIERS" GIVEN FIVE YEARS,

[ASSOCIATED PRESS NIGHT REPORT.]

PITTSBURGH (Pa.) Jan. 16.—In the United States District Court today three bankers and a business man were sentenced for irregular banking methods. Two others will be sentenced later.

William McKee, vice-president of the Farmers' National Bank of Emlenton, Pa., and director of the First National Bank of Clintonville, Pa., who was convicted of misapplication of funds, was sentenced to five years in the penitentiary.

John M. McKee, brother of William C. McKee, president of the First National Bank of Clintonville, convicted of misapplication of funds, five years in the penitentiary.

Charles E. Mullen, cashier of the Farmers' and Merchants' National Bank of Mt. Pleasant, Pa., convicted of misapplication of funds, five years in the penitentiary.

E. H. Steinman of Mt. Pleasant, president of the Aetna Lumber Company, convicted of having aided and abetted the misapplication of funds from the Mt. Pleasant Farmers' and Merchants' National Bank, five years in the penitentiary.

LABOR.

JENKINS FOE TO UNIONISM.

CHAIRMAN OF HOUSE COMMITTEE TURNS DOWN GOMPERS.

Refuses Hearing of Arguments for Bill Which Organizations Wish to Have Passed—Complaints Fall on Deaf Ears and Federation Must Wait Its Opportunity.

[BY DIRECT WIRE TO THE TIMES.]

WASHINGTON, Jan. 16.—[Exclusive Dispatch.] Chairman Jenkins of the House Committee on Judiciary does not propose to go out of Congress with the record for vacillating. At least so charges the American Federation of Labor. Judge Jenkins was defeated for reelection, and the American Federation assumes all the credit for the defeat. President Gompers of the federation, in his campaign last fall, charged against Judge Jenkins the failure of the House to consider bills recommended by organized labor to amend laws concerning injunctions and to relieve labor from the operation of the law against combines in restraint of trade. The executive council of the federation has just concluded a week of meetings here. Gompers, by addressing Judge Jenkins, sought to have a day fixed when the council could appear before the Judiciary Committee to urge the passage of the bill in which labor is interested. Judge Tirrell of Massachusetts, chairman of the subcommittee having charge of the bills, was addressed at the same time.

Mr. Gompers says he has received no reply from Judge Jenkins. Judge Tirrell replied that as Mr. Gompers's request was for a hearing before the full committee, he had no jurisdiction. Then Gompers addressed Representative Henry of Texas, a Democratic member of the committee. Mr. Henry informed Gompers that Judge Jenkins, as chairman of the committee, ruled out of order his motion that the committee grant a hearing to the executive council, doing so on the grounds that the committee could not have a hearing while the House is in session. Mr. Henry suggested that the hearing might be granted and permission be obtained from the House to hold the hearing, but Judge Jenkins was inflexible and held the motion out of order.

The friends of organized labor say they will be unable to accomplish anything in the line of desired legislation as long as Mr. Jenkins is in Congress.

SIX OF ONE.

NOT AS BAD AS FORMER HUBBY.

MRS. BAXTER TEVIS DEMANDS VINDICATION.

"No Woman Could Rest Quiet Under Such an Imputation," She Declares, and Will Insist That Hart McKee Prove All His Charges in Open Court.

[BY DIRECT WIRE TO THE TIMES.]

PARIS, Jan. 16.—[Exclusive Dispatch.] To further vindicate herself of the serious charges made by her husband, Hart McKee of Pittsburgh, in her recent notorious divorce case, Mrs. Baxter Tevis has appealed from the decision of Judge Ditte, and will call upon her former husband to make full proof of the facts as cited or withdraw them entirely.

After a long series of hearings, the McKee divorce case gained for itself the distinction of being the most sordid exhibition ever witnessed in a French court. The decision made at the suggestion of the procurator of the republic in the matter was, in effect, that the wife was just as bad as the husband, and it was better they should part, and each go his own way. Alimony was refused to the wife.

Mrs. Baxter Tevis seriously objects to this judgment. She refuses to be considered as bad as Hart McKee, and all her friends sympathize with her. She said today:

"No woman could endure to rest under such an imputation as that."

Next Thursday her lawyer, Maître Barboux, will ask the French courts to fix a date for a new hearing. Mrs. Baxter Tevis will insist that her former husband shall be made to prove in court the grave charges he made against her, and both she and her advocate are perfectly certain that McKee will never be able to justify his accusations.

Mrs. Baxter Tevis will also insist that alimony be paid her as evidence of the fact that she is an innocent party in this famous divorce scandal.

CRIME BRIEFS.

Life for Life.

PUEBLO (Colo.) Jan. 16.—Cleveland Nunn, who made a written confession that he had murdered Thurman Walker to secure possession of his saddle and watch, was found guilty of murder in the first degree and sentenced to life imprisonment under instructions of the court. The jury could not bring in a verdict fixing the penalty at death because there was no direct evidence of the crime.

OBITUARY.

Louis Etienne Ernst Rey.

TOULON, Jan. 16.—Louis Etienne Ernst Rey, better known under the nom de plume of Reyer, a musical composer of note, died here yesterday.

Baron Edward Oppenheim.

COLON, Jan. 16.—Baron Edward Oppenheim, the banker and sportsman, died here yesterday, aged 78.

PROGRAMME MOORE'S FIDELIA Band, Eastlake Park, Jan. 17.

March, waltz, "Southern Roses" (Strauss;) fantasia, "Souvenir di Wagner" (Tobani;) "My Old Kentucky Home," with variations for different instruments (Dalby;) march, "Sinfonica" (Chiafferelli;) overture, "Die Diebische Elster" (Rossini;) "Souvenir of the Ball" (Boccalari;) "Ballet Music from Faust" (Gounod;) selection, "La Vestale" (Mercandente;" finale.—[Adv.

Shoes at Cut Prices.
Top floor Bryson Blk., 2nd and Spring.

UNPRECEDENTED SALE.

The sales of the Midwinter Number of The Times has been very much greater this year than ever before. If you wish to tell your eastern friends more about Los Angeles, Southern California, and the Pacific Southwest—the people, products, soil, climate, enterprises and opportunities for the future—the Midwinter Number of The Times will do it more effectively and thoroughly than would be possible in any other way.

Price, postage prepaid, 12 cents. Send in your orders early, before the edition is exhausted.

THE TIMES-MIRROR CO.

Superb Routes of Travel.

$9.85 FIRST CLASS San Francisco SECOND CLASS $7.35
Includes berth and meals. Portland, $19.85, $12.35. Gray's Harbor, $19.85, $15.35. Seattle, $23.85, $17.35.
S.S. Hanalei, Sat., Jan. 23, 1:30 p.m.
Excellent passenger accommodations. Low freight rates. C. J. LEHMAN, General Manager, 248 S. Spring St. Phones—Main 902, A9070.

$9.85 FIRST CLASS SAN FRANCISCO SECOND CLASS $7.35
Including berth and meals. Portland, $19.85, $12.35. Gray's Harbor, $19.85, $15.35. Seattle, $23.85, $17.35. Sailings TUESDAY, THURSDAY and SATURDAY. Passenger service unsurpassed. Tickets WEST COAST S.S. OFFICE, 321 S. Spring St. Main 1390. THEO. FULTON, Jr., General Agent.

Theaters—Amusements—Entertainments.

WALKER THEATRE—GRAND AVE., between 9th and 10th. PHONES—F1624, MAIN 468.
SEE THE Pattersons BRONZE STATUESQUE GROUPINGS
SUNDAY MATINEE 3 P.M.
THE FIVE PATTERSONS in bronze posing, the most artistic model act ever in Los Angeles; HARRY M. O'CONNOR, ASSISTED BY DEBS and FRED ELLIOTT in a laugh-provoking road sketch, "THE TWO ELWOODS;" "SYLVESTRO," the acrobatic, feat on the wire; new pictures; MISS WHARTON, 2 new songs; New Treasure Chest, 25c. All seats reserved. Evening show, 8:15.

LOS ANGELES THEATER—SPRING STREET. Direction Hellman & Haas.
FASHIONABLE VAUDEVILLE
EVERY DAY. Bargain Matinee 10c and 20c. EVERY NIGHT, 10c, 20c, 30c.

GRAND BALL—Given by the Los Angeles Lodge, No. 414 B. P. O. E. AT GOLDBERG'S HALL, 15th and Main Sts., TODAY, SUNDAY, Jan. 17th. Admission 50c a couple. A good time assured to all.

Timely Special Announcements.

Cawston Ostrich Farm
SOUTH PASADENA
ORIGINAL OSTRICH FARM OF AMERICA ESTABLISHED 1886.
150 Gigantic Ostriches
SEE OUR AVIARY OF RARE BIRDS
BEAUTIFUL GROUNDS
Delightful luncheons at the Japanese Tea Garden
TAKE CARS ON MAIN STREET MARKED CAWSTON OSTRICH FARM
BUY Excursion Tickets ROUND TRIP AND ADMISSION TO FARM 25c
ON SALE AT P. E. RY. TICKET OFFICE AND OUR
City Store 224 West Third St. ONE DOOR FROM BDWY.

TAXICAB SERVICE—Phones—Ex. 66, Main 3196—Until Midnight
F1651—ALL NIGHT
PHONE ANY TIME TO WESTERN MOTOR CAR CO., OWNERS.

LOS ANGELES OSTRICH FARM—OPP. EAST LAKE PARK
All Yellow Cars Transfer Direct to Farm. Fare 5c.
OSTRICH DANCE, 11:30 DAILY.
Excursion tickets, round trip and admission 25c. For sale at our CITY STORE, 224 S. BROADWAY, LOS ANGELES.

Superb Routes of Travel.

HUGH B. RICE CO.—609 South Spring St.
Passenger Steamship Agents for all
Atlantic and Pacific Lines
AGENTS FOR THOMAS COOK & SON AND THE MEXICAN CENTRAL. Independent and Conducted Tours to the MEDITERRANEAN, THE HOLY LAND, EGYPT, and ALL EUROPE, CHINA, JAPAN, THE PHILIPPINES AND HONOLULU. Reservations for spring sailings should be made now.

City of Mexico
from San Francisco by water to Manzanillo, rail to Guadalajara and Mexico, and rail from City of Mexico to Los Angeles via El Paso. Rate for trip; this includes meals and stateroom on boat and Pullman berth from Mexico to Los Angeles. Leaves January 28th.

China and Japan
Conducted Tours leave February 16th and March 9th. Independent tours in January and six in February.
Talk it over with us about your "ROUND THE WORLD TRIP." We plan your itinerary to suit your convenience.

SHORTEST AND—
Quickest Line to the Ocean
Take a Trolley Ride to
Venice, Ocean Park or Santa Monica
REDONDO—Delightful 9-Mile Ride Along the Beach
FISH AT LONG WHARF
Port Los Angeles or Playa del Rey
The Los Angeles-Pacific Railway
HILL ST. STATION, BETWEEN FOURTH AND FIFTH.

HONOLULU, JAPAN, CHINA, and the PHILIPPINES
Seventy-seven days ideal cruise on the largest, finest and fastest steamer during Cherry Blossom season. Round trip, first class, $307.50; $236.50; second, $179. Honolulu first class, round trip, $130.
First Class Round the World Tours $
Second class, $389.65. Get your tickets from our Mr. Roberts, who has made three trips around the world, can tell you where to go and how.
England, France, Germany and the Mediterranean
Reservations secured on all steamers. Now is the time to secure accommodations. First class, $70 up; second class $45 up. Steamship tickets to and from all parts of the world. Send for illustrated literature.
Agents for Clark's, Coliver's, Temple's and other conducted tours of the World, Japan and European Tours.

German-American Safe Deposit Co.
BASEMENT UNION TRUST BLDG., SPRING AND FOURTH ST. The only safe deposit vaults in the city.

MOUNT LOWE
PACIFIC ELECTRIC
Saturday and Sunday
$2.00 Round Trip
DIRECT CARS LEAVE AT 8, 9, AND 10 A. M., 1:15 AND 2:15 P. M.
CASA VERDUGO TYPICAL SPANISH DINNER
The Beach Resorts BATHING AND REAL FISH DINNER
The Pacific Electric Railway
TERMINAL STATION, SIXTH AND MAIN STREETS.

BANNING LINE—Daily Service to
SANTA CATALINA ISLAND
S. S. HERMOSA
CAPACITY 450.
The only steamship line to Catalina Island. We do not operate gasoline boats.
Hotel Metropole
EUROPEAN PLAN.
EXTRA TRIP SATURDAY EVENING
Via Pacific Electric 5 p.m. Train
BANNING CO., 104 PACIFIC ELECTRIC BUILDING, LOS ANGELES.
PHONES—Main 4492; F6078.

FOR SAN FRANCISCO, SEATTLE—
And all points in the Northwest. Large elegant steamships
Santa Rosa and State of California
Leave Los Angeles 10:20 A.M. Wednesdays and Sundays
Daylight Ocean Excursion to San Diego
Leave Los Angeles Tuesdays and Saturdays 9:05 A.M.
STEAMSHIP CURACAO for MEXICAN PORTS leaves SAN PEDRO Feb. 9, March 9. City Ticket Office, 228 South Spring street. Phones: Home A9217; Sunset, Main 41.

RAYMOND & WHITCOMB CO. TOURS—
All traveling expenses included. A party of limited number will leave San Francisco Tuesday, March 9th, on the steamship "Korea" for a tour of
JAPAN and CHINA
The westward voyage will be via Honolulu. The tour through Japan will be more comprehensive than is usually made, and there will be longer stops at the principal cities and points of interest. Send for descriptive book. RAYMOND & WHITCOMB CO., 216 West Fourth Street, Los Angeles.

PORTLAND, Eureka and San Francisco
The Strs. Roanoke and Elder leave San Pedro every Thursday at 5 p.m. for Portland (no change,) calling at San Francisco, Eureka and Astoria. For freight rates and reservations, call or phone, Pacific Coast Pacific Steamship Co., 124 S. Spring St. Main 3115. Pico 1147.

ALL TOURISTS SHOULD SEE—
in Cal., L. A. Ostrich Farm and Dance, or Indian Village. Both included on Tilton's Trolley Trip, through Pasadena and Alhambra; afternoon at Long Beach, largest on coast—a ride of 100 miles in 7 hours. Competent guides. Daily, 9:20 a.m. P. E. Depot, 6th and Main.

THE PACI

MODERN ROMANCE.

SPECIAL TRAIN FOR WEDDING.

Portland Man Charters One for Occasion.

Refused License in Oregon, Leaves State.

Bride Has Many Millions, He Is Wealthy.

[BY DIRECT WIRE TO THE TIMES.]

PORTLAND (Or.) Jan. 16.—[Exclusive Dispatch.] Proof that true love will have its way was furnished here today, when P. R. Rood of Seattle, vice-president of the Pacific Creosoting Company, and Mrs. Edward G. Stoiber of Denver and Paris, widow of the late E. G. Stoiber, were made man and wife.

Refused a marriage license in Portland because neither of the two were residents of this State, the Oregon law requiring that persons married here must have lived here at least six months, the bridegroom, like a modern Lochinvar, chartered a special train on the North Bank road and hurried to Vancouver, Wash., where the two were married.

Rood is one of the leading business men of Seattle, while the bride, who spends most of her time in Paris, is regarded as the wealthiest woman in the American colony in the French capital. Her wealth runs into the millions and was originally made in silver. Her late husband owned the Silver Lake group of mines in Silverton, Colo.

AFTER AUTO NIMRODS.
SHOOT AS THEY SPEED.
[BY DIRECT WIRE TO THE TIMES.]

SACRAMENTO, Jan. 16.—[Exclusive Dispatch.] Game Warden Morse of Los Angeles county has come to Sacramento on the trail of hunters who go forth in automobiles and slaughter game as they fly along the highways. He declares that the practice is driving quail, doves and other game birds far from the haunts of civilization, and that it will soon be impossible for the hunter who travels not to do any shooting within a hundred miles or so of a city like Los Angeles.

The offense charged against the auto hunters is that they shoot on the public highways, dashing up in their machines and raining death on the birds without even stepping from the automobiles or leaving the main-traveled roads. The result, he says, is that the game is driven far from civilization out of reach of the hunter who does not possess a speedy touring car.

The remedy suggested by the game warden is a State law prohibiting shooting on public highways. Such a law is in force in Los Angeles county and is said to work effectively.

POSTS FOR LICENSE.
Case Accused of Improper Conduct Will Contest Action of Board of Education.
[BY DIRECT WIRE TO THE TIMES.]

SACRAMENTO, Jan. 16.—[Exclusive Dispatch.] Miss Elizabeth Spong is now preparing to make a strong fight to prevent the revocation of her primary school certificate to teach in Alameda county. The hearing of charges against her was to take place before the county Board of Education today, but was postponed until next month to secure proper affidavits of witnesses, one of these being Miss Spong herself. She has retained Attorney W. H. Devlin to appear for her. Miss Spong was teacher of the Kingsley District School, but when she was arrested with a sensational divorce case in the local courts recently, certain rules of conduct unbecoming a teacher were preferred, and a revocation of her certificate was demanded. The case will be one of the most interesting ever taken up by the Sacramento Board of Education.

SAVE POLICE MERRY CHASE.
CAPTURED WHEN SHOT.
[ASSOCIATED PRESS NIGHT REPORT.]

OAKLAND, Jan. 16.—After robbing the cash register of the White garage on the Telegraph avenue, early this morning, Fred Bostwick, of No. 568 Fifty-fifth street, gave Policeman Reinhardt a merry chase and was finally captured. Three shots were fired at Bostwick before he was captured. One of these entered Bostwick's right thigh. He was taken to the hospital for treatment and then removed to the City Jail.

The garage people are inclined not to prosecute the young man, but Peterson says he will see that a charge is entered against him. There is a general disposition on the part of the police people, as well as Bostwick's own family to hush up the affair.

RAISING FOXES FOR FUR.
Company Has Alaska Island Devoted to Unique Farming Industry.
[BY DIRECT WIRE TO THE TIMES.]

PORTLAND, Jan. 16.—[Exclusive Dispatch.] John Souci of Albany, Or., left here within the next few days for his ranch on an island near Juneau, Alaska, where he goes to superintend the killing of 400 blue foxes and the shipping of their fur for market. The animals are the products of a fox farm, their value lying in their pelts, which are beautiful and bring rare skins, each averaging in value about $60.

The farm is owned by a company of capitalists of the island, about 700 foxes and breeds the blue foxes. The farm was started with twenty-five pairs of foxes three years ago, the company having been leased for ninety-nine years from the government. This year there are 900 foxes on the island, half of which will be killed for their furs.

Souci will spend a year around a lonely fox farm and his family live on the island, caring for the valuable foxes. The animals range along the seashore and fish washed up by the tide. The farmer has to catch fish for the furry charges at some seasons. It is estimated that the fur farm will be worth as much as an ostrich farm.

Save That Cold While You Can.
Don't spend the small amount a bottle of Chamberlain's Cough Remedy would cost you right now than run the risk of a cold developing into pneumonia, which may mean a doctor's bill.—[Adv.

THE PACIFIC SLOPE STATES.

MODERN ROMANCE.

SPECIAL TRAIN FOR WEDDING.

Portland Man Charters One for Occasion.

Refused License in Oregon, Leaves State.

Bride Has Many Millions, He Is Wealthy.

[SPECIAL DIRECT WIRE TO THE TIMES.]

PORTLAND (Or.) Jan. 16.—[Exclusive Dispatch.] Proof that true love will have its way was furnished here this week when P. R. Rood of Seattle, president of the Pacific Creosoting Company, and Mrs. Edward G. Stolber of Denver and Paris, widow of the late Edward G. Stolber, were made man and wife.

Refused a marriage license in Portland because neither of the two were residents of this State, the Oregon law requiring that persons married here must have lived here at least six months, the bridegroom, like a modern Croesus, chartered a special train on the Spokane, Portland & Seattle Railway Company road and hurried to Vancouver, Wash., where the two were married.

Rood is one of the leading business men of Seattle, while the bride, who has spent most of her time in Paris, is regarded as the wealthiest woman in the American colony in the French capital. Her wealth runs into the millions which was originally made in silver. Her father owned the Silver Lake group of mines in Silverton, Colo.

AFTER AUTO NIMRODS.

SHOOT AS THEY SPEED.

[SPECIAL DIRECT WIRE TO THE TIMES.]

SACRAMENTO, Jan. 16.—[Exclusive Dispatch.] Game Warden Morrison of Los Angeles county has come to Sacramento on the trail of hunters who go forth in automobiles and shoot game as they fly along the highways. He declares that the practice of driving quail, doves and other birds far from the haunts of civilization, and that it will soon be useless for the hunter who travels afoot to do any shooting within a hundred miles or so of a city like Los Angeles. The charges charged against the auto hunters is that they shoot on the public highways, dashing up in their machines and raining death on the birds without even stepping from the machine or leaving the main-traveled roads. The result, he says, is that the game is driven far from the roads out of reach of the hunter who does not possess a speedy touring car.

Morrison suggested by the game warden is a State law prohibiting shooting on public highways. Such a law is in force in Los Angeles county and works effectively.

FILES FOR LICENSE.

Charge of Improper Conduct Against Action of Board of Education.

[SPECIAL DIRECT WIRE TO THE TIMES.]

SACRAMENTO, Jan. 16.—[Exclusive Dispatch.] Miss Elizabeth Spong is preparing to make a strong fight to prevent the revocation of her primary school certificate to teach in Los Angeles county. The hearing of charges against her was to take place before the county Board of Education today, but was postponed until next week to secure proper affidavits from witnesses, one of these being Miss Spong herself. She has retained Attorney W. H. Devlin to appear for her. Miss Spong was teacher of the Kindergarten school, but when she was charged with a sensational divorce case in the local courts recently, and conduct unbecoming a teacher was preferred, and a revocation of her certificate was demanded. The matter will be one of the most interesting taken up by the Sacramento Board of Education.

POLICE MERRY CHASE.

BANDIT CAPTURED WHEN SHOT.

[SPECIAL DIRECT WIRE TO THE TIMES.]

OAKLAND, Jan. 16.—After robbing the cash register of the White garage at 1111 Telegraph avenue, early this morning, Fred Bostwick, of No. 568 Fifty-first street, gave Policeman Reinhardt a merry chase and was finally captured. Three shots were fired at Bostwick before he was captured. One of these entered Bostwick's right thigh. He was taken to the hospital for treatment and then removed to the City Prison.

Although people are inclined not to censure the young man, but Peterson says he will see that a charge of burglary is placed against him. There is a general disposition on the part of the police people, as well as Bostwick's family to hush up the affair.

FOXES FOR FUR.

Alaska Company Has Alaska Island Devoted to Unique Farming Industry.

[SPECIAL DIRECT WIRE TO THE TIMES.]

PORTLAND, Jan. 16.—[Exclusive Dispatch.] John Scott of Albany, Or., who will within the next few days start for a ranch on an island near Juneau, Alaska, where he goes to superintend the killing of 400 blue foxes and the preparation of their fur for market. The animals are the products of a fox farm, their value lying in the fact that they are beautiful and rare, each averaging in value $100.

The island is owned by a company of which Scott is president, and the blue foxes. The company started with twenty-five pairs of these three years ago, the animals having been leased for ninety years from the government. This year 80 foxes on the island, out of which will be killed for fur.

Scott will spend a year around a lonely fox farm and his family live on the island, waiting for the valuable foxes. Besides ranging along the seashore in search of fish washed up by the sea, the farmer has to catch fish for the foxes' daily meals. It is estimated that the fur farm will be as valuable as an ostrich farm.

Cough That Cold While You Can.

It is easy to stop the small amount a cough or cold, but dangerous if neglected. Chamberlain's Cough Remedy will cost you right now than a dollar, and may save you the risk of a cold developing into pneumonia, which may mean a long spell of sickness and a doctor's bill.—1A47.

BATTLE IN DARK.

Gang of Safe-Crackers and the Police Fight on the Streets of Stockton.

[ASSOCIATED PRESS DAY REPORT.]

STOCKTON, Jan. 16.—A gang of safe-crackers and burglars operated in this city last night, and exchanged shots with the police in the darkness, though all escaped.

Two safes were blown open and a saloon robbed. Little booty was secured. The safe of Joe Silva, a groceryman, was wrecked, but the robbers failed to reach the strong box, containing $500. They got $10.50 from the cash register.

M. McAllen's saloon was entered, but no booty was secured.

The safe of Lamb & Webb's grocery was blown open. The first charge failed and the safe-crackers made another attempt, blowing off the door and breaking the inner door with a sledge.

While the police were searching for them in the patrol wagon five men opened fire on the officers, who returned the fire in the darkness. The driver from the livery stable turned the horses away and th team got beyond his control. Several shots were exchanged, and the officers believe one or two of the men were creased, as two loads of buckshot were sent in their direction.

COFFEY'S CASE CALLED.

CHARGED WITH BRIBERY.

[ASSOCIATED PR S NIGHT REPORT.]

SAN FRANCISCO, Jan. 16.—The case of former Supervisor Michael Coffey, charged with bribery in connection with the United Railroads trolley franchise, was called in Judge Dunne's court today, but continued until Monday, to afford the judge time to consider motions for a dismissal of the indictment, made by attorneys for the defendant.

The court expressed a desire to investigate the attitude of the McFarland grand jury in regard to the immunity contract, said to have been given Coffey, the terms of which he is alleged by the prosecution to have violated.

SLOPE BRIEFS.

Orphans Escape Fire.

HEALDSBURG, Jan. 16.—Thirty children living in one cottage of the Sutton Springs Orphanage and Industrial Farm, conducted by the Salvation Army, narrowly escaped death today when the building was burned to the ground. The children on the farm worked hard to save the structure, but in vain. The loss is $2000, with little insurance.

Jail for Emma.

SAN FRANCISCO, Jan. 16.—After Police Judge Deasy had refused to dismiss the complaints against Emma Goldman, the anarchist speaker, and Ben Reitman, her manager, on the ground of their insufficiency, Attorney Kirk today stated that he would institute habeas corpus proceedings in their behalf. The Police Court case was then postponed until Monday.

Halsey Still Sick.

SAN FRANCISCO, Jan. 16.—When the case of Theodore V. Halsey, former agent of the Pacific States Telephone and Telegraph Company, accused of bribing members of the Schmitz Board of Supervisors, was called in Judge Dunne's court this morning, an affidavit from his physicians was presented, showing he is still very ill. On this showing the case was continued one week.

All in the Family.

STOCKTON, Jan. 16.—Fred Hall and Arthur Dabner were today sentenced by Judge Nutter to two and three years, respectively, in San Quentin. Dabner, who says he is a cousin of the San Francisco gas-pipe thug by that name, is an ex-convict.

Seven in Jury.

SAN FRANCISCO, Jan. 16.—One juror was temporarily passed in Judge Murasky's Superior Court today to try Attorney A. S. Newburgh, accused of attempting to bribe a prospective juror in the Ruef case. This leaves the jury with seven men sworn to try the case and three subject to peremptory challenge.

LOCAL TRAVELERS.

Los Angeles People Who Are Registered at Hotels in Other Cities.

[BY DIRECT WIRE TO THE TIMES.]

NEW YORK, Jan. 16.—[Exclusive Dispatch.] The following Los Angeles people are registered tonight at New York hotels: Seville, G. Goldsmith; Bresiln, A. Craig.

IN CHICAGO.

CHICAGO, Jan. 16. — [Exclusive Dispatch.] The following Los Angeles people are registered tonight at Chicago hotels: Auditorium Annex, J. F. Leiton; Majestic, George R. Beutel. From San Diego: Stratford, G. P. Garwood.

IN SAN FRANCISCO.

SAN FRANCISCO, Jan. 16.—[Exclusive Dispatch.] The following Los Angeles people are registered tonight at the Hotel St. Francis: F. J. Beveridge, A. E. McDevitt, M. J. Newmark and wife, G. H. Brewer and wife, John Jacobson.

Auto Show at Hamburger's.

200 autos, 8000 electric lights, two orchestras, two quartettes, electric fountain—greatest social function of season, commencing January 23.

To Cure a Cold in One Day

Take Laxative Bromo Quinine Tablets. Druggists refund money if it fails to cure. E. W. Grove's signature is on each box. 25c.

Try Murine Eye Remedy

For Red, Weak, Weary, Watery Eyes. Murine Doesn't Smart—Soothes Eye Pain.

Eggs 12c.

per doz. 727 S. Broadway.

See Ad. on special sale of jewelry. Bridges & Pedersen, 507 S. Spring st.

City Hotels.



Hotel Orena Steam heat. Fireproof. Corner 7th and Hope sts. Opposite Postoffice. Beautifully furnished. Sunniest rooms. Everything new.

Hotel Bacon European. 325 E. 2nd st. Elegant furnished rooms, transient and weekly; new; steam heat, private bath, hot and cold running water; phone in each room; elevator service day and night. Main 394. Home A4117.

SAN JACINTO HOT SPRINGS

(RELIEF HOT SPRINGS)

The curative hot mud baths quickly relieve rheumatism and nervous affections. Modern hotel and sanitary bath houses. For information see George P. Taylor, 325 South Broadway, Los Angeles, or Peck-Judah Co., 553 South Spring St.

City Hotels.

Hotel Leighton

2127 West 6th St.

OPPOSITE WESTLAKE PARK

Tourist and Family Hotel

AMERICAN PLAN RATES REASONABLE

Write for Booklet

I. M. WOLFF, Manager.

OPENING

Hotel Santa Rita

South East Cor. 11th and Main Sts. Opposite Huntington Hall

New and strictly modern. 70-room hotel (European), never been occupied. Private baths and 'phone service in all rooms. Why not live in town? No car fare; only two blocks from Hamburger's Majestic Theater. MR. and MRS. W. J. SCHRADER, Propra. (formerly of Hotel Bixel.)

The New Rosslyn HB The Natick House







462 South Main Street. LOS ANGELES, CAL. RATES—European, 75c to $2.00. American, $1.50 to $3.00 Meals—35 Cents.

FREE BUS MEETS ALL TRAINS

First and Main Streets LOS ANGELES, CAL. RATES—American, $1.25 to $2.50. European, 50c to $2.50. Meals, 25c; Sunday evening, 35c.

Hartford Terrace [Apartments] 1425 West Fourth St. Quiet, ideal home place on crest of hill. Artistically furnished, three rooms and bath; moderate prices; steam heat, phone and all conveniences, in every suite. Wide halls, lounging rooms, roof garden; view unequaled. Phones 52168; Main 3592. Crown Hill car to Lucas avenue.

Hotel Pepper A select family and tourist hotel in the beautiful Westlake District. Cor. 7th and Burlington avenue. West 7th-street car. DEVER & CLAPP. Ex. 17—E1224. J. C. DEVER, Mgr.

Westlake Hotel 720 Westlake avenue. Home Phone 12611. Sunset Main 346. A select family hotel with all modern conveniences. Largest sun parlor and billiard room in the Westlake district. Our cuisine unexcelled. Reasonable rates. Special to families. ROBT. D. MURRAY, Prop.

San Francisco Hotels

Hotel Normandie

S.E. Cor. Sutter & Gough, San Francisco

An ideal, homelike, commodious and elegant up-town hotel, at moderate rates. Transient and residential. European and American plans. Perfect service and a cuisine acknowledged the finest in the West.

Resorts.

THE POTTER

Santa Barbara

2 REASONS

Our **CLIMATE** is gentle and wholesome because the Sun's rays and the Ocean's breezes harmonize and give a grateful softness

Our **RATES** are reasonable because we supply nearly all our own staple delicacies. Our squab ranch alone has 60,000 pigeons

American Plan

Single: $3.00, $3.50, $4.00, $5.00, $6.00
Double: $5.00, $6.00, $7.00, $8.00, $9.00 Per Day

Write for Booklet

Free Stopover Privileges between Los Angeles and San Francisco

Milo M. Potter, Manager

HOTEL CASA LOMA

REDLANDS

Sunshine No Fogs Fine Scenery

LA AUTO CLUB OF SO CAL CASA LOMA GOOD ROADS AAA OFFICIAL HOTEL

Comfort Service Excellent Table

REASONABLE RATES

Jas. S. Aurand - Managers - Palmer P. Day

The Hottest Curative Springs in the World.

Arrowhead Hot Springs

On the Mountains Near San Bernardino

A luxurious, modern hotel, a great bath-house equipped to give all kinds of baths, most charming surroundings, skilled physician and masseur.

The elevation of 2000 feet gives you the change you need.

Keep well by a rest at this famous resort, or if you have a disordered nervous system, stomach, liver or kidney trouble or rheumatism, it will make you well.

H. S. Kneedler, 553 S. Spring St., local representative. Write or telephone him (care of Peck-Judah) for information.

Mount Wilson Above the Clouds. 6000 feet high. Sierra Madre cars to foot of trail. Rates $3.00. American plan $15 a week. For both accommodations and animals address Mt. Wilson, Cal. Telephone Sub. 5—4 bells.; Peck-Judah Co., 553 So. Spring or call Times Free Information Bureau, 531 S. Spring. F. B. ROSS, Manager.

Hotel Hemet Hemet, Riverside Finest winter resort, elevation 1642 feet; pure mountain air, unequaled for asthma; 80 per cent. cured in 6 months; modern up-to-date hotel; steam heat, electric light, fine grounds, excellent table. Address W. HARDILL.

City Hotels.

Hotel Alexandria

Afternoon Tea

Will be served in the Main Salon off Marble Lobby from four until six o'clock during the winter season, beginning Monday, January 11th.

50c MUSIC

HOTEL WOODWARD

FIRE PROOF

American and European Plan

This hotel has now been running one year and is without doubt one of the most successful in the city. We are continuing our exceptional low rates, and to this, together with our desirable location is due our success. American plan rates, per day, $2.00; per week, $12.00; two in one room, with bath, $25.00 per week. European plan prices accordingly low.

WOODWARD HOTEL CO., 421 W. 8th St.

Hotel Heinzman 618-620 So. Grand Avenue

American and European plan. New management. Most desirable location. Ten minutes' walk from business center. Convenient to all car lines. Modern in every detail. Cuisine unexcelled. Rates, American plan, $2.00 per day, $12.00 per week and up. European plan, $1.00 per day and up. For reservations communicate with HOTEL HEINZMAN CO., F. J. Nicholson, Mgr.

Pickwick Apartments 833 S. Grand Ave. Newly redecorated. Every modern convenience. Elevator service night and day. Finest roof garden in the city; 2 to 4-room suites; buffet kitchens. Telephone in each apartment. Rates reasonable. Ex. 483. Broadway 4595.

Resorts.

The Times Branch Office

Open Daily 8 A. M. to 9 P. M.

and Free Information Bureau 531 South Spring St.

Telephone Sunset: MAIN 8200 Home: 10391

The TIMES FREE INFORMATION AND RESORT BUREAU is for the accommodation of those seeking recreation, rest and recuperation among seashore and mountain resorts. Particulars are furnished regarding Hotels and Private Boarding-houses; their attractions, rates, etc. Photographs, circulars and transportation literature are kept on hand for inspection and distribution. Times readers can obtain here, in a few minutes, information that would take a week and in many instances longer to procure if they were compelled to write for it.

A Fireproof Hotel in Pasadena



HOTEL GREEN

American and European Plans

Cafe Opens Wednesday Evening, January 20th

J. H. HOLMES, Manager

HOTEL MARYLAND

Bungalows

PASADENA

The Maryland's bungalows have every convenience, comfort, and privacy of one's own home. They are steam-heated, and conducted after the excellent manner for which The Maryland is famed. For particulars, see or address:

D. M. LINNARD, Manager.

'Phones: Home Ex. 3; Sunset Ex. 35.

Radium Sulphur Springs COLEGROVE, LOS ANGELES.

Take Baths in Liquid Sunshine.

DRINK THE MOST CURATIVE MINERAL WATER IN CALIFORNIA.

It is radio-active, germicidal and purifies your blood by destroying disease germs, thereby revivifying, rejuvenating and increasing your Vital Force and circulation.

THE RADIUM SULPHUR HOT BATHS

Quickly relieve and cure Rheumatism, Alcoholism, Stomach Troubles, Constipation, Chronic Colds, Heart, Liver, Kidney, Blood and Skin Troubles, Poor Circulation, Bright's Disease, Sciatica, Neuralgia, Paralysis, Locomotor Ataxia, Nervous Prostration, Diseases of the Spine and Nervous System, Female Troubles. The Beauty Baths for skin clear the complexion, makes the skin velvety, eyes bright, hair glossy, stops hair falling, grows new hair.

IT SPARKLES AND FOAMS LIKE CHAMPAGNE.

Wonderful cures are no doubt due to germicidal and radio-active gaseous emanation from Radium Rays, deep in the mineralized earth, whence this water comes. Chronic and seemingly hopeless cases cured. Medical advice free. Send for booklet. Water by bottle or case. Take "Melrose Avenue" cars via Broadway direct to Springs; 5c fare.

HOTEL CASA LOMA

Redlands, Cal.

A refined hotel of marked excellence.

REASONABLE RATES.

JAS. S. AURAND. PALMER P. DAY, Mgr.

EAST WASHINGTON-SUNSET ROUTE PACIFIC COAST

LOS ANGELES EL PASO NEW ORLEANS ATLANTA WASHINGTON BOSTON

THROUGH THE SUNNY SOUTH—MAGNIFICENT LIMITED TRAINS

Personally Conducted Parties to Washington, D. C.

Steamship Tickets to All Parts of Europe.

608 So. Spring Street, Los Angeles.

Anchorage Park

A WINTER HOME IN AN ORANGE GROVE. RIVERSIDE, CALIFORNIA

ARROWHEAD HOT SPRINGS

NEAR SAN BERNARDINO

Hottest curative springs in the world—one of the most luxurious hotels on the Coast. Great bath-house, skilled attendants, famous resident physician and masseur. Situated 2000 feet above the sea amid beautiful mountain environment. American plan, $3.00 per day up. For information write or call on resident agents, H. S. Kneedler, 553 S. Spring St., Los Angeles, or address Manager Hotel Arrowhead, Cal.

THE WELL KNOWN

Arlington Hotel and Annex

At beautiful Santa Barbara. Extensively improved and renovated. Re-opened October 15th, 1908. Booklet upon request.

H. D. CLARK, Manager.

Ye Alpine Tavern

Situated on Mt. Lowe. A mile above the sea. American plan, $3.00 per day. $15.00 per week. Choice of rooms in hotel or cottages. Telephone Passenger Dept., Pacific Electric Ry., or Times Free Information Bureau, for further information.

Bimini Hot Springs Hotel Los Angeles The most curative treatment known for rheumatism; delightfully situated; hot mineral water, steam heat, and telephone in every room; no noise, no dust and no tips. Street car to door, 5c fare. DR. G. W. TAPE, Medical Supt.

THE NEW **Hotel Marengo, Pasadena** South Marengo Avenue Boulevard and Arcadia st. Convenient to railway depots, street cars, churches and parks. A select tourist and family hotel. Steam heat, hot and cold running water, electric lights and the famous Osterneor beds in all rooms. European plan, $1 and up per day, $3.50 and up per week. American plan, $2 and up per day, $10 and up per week, with private bath, $15.00 Descriptive literature at Times Free Information Bureau, 531-33 So. Spring.

ELSINORE Lake View Inn and Hot Springs M. A. GARDNER, Mgr.. C. N. GARDNER, Prop. Overlooking Lake Elsinore. Swimming pool, mud, sweat, plain and plunge baths. Free consulting physician. Curative properties of our springs the best. Excellent rooms and table. Autoists' half-way house to San Diego. The Times Free Information Bureau, 531 S. Spring.

ELSINORE, Bundy Hot Springs Hotel AND COTTAGES. Curative Hot Sulphur Baths under Hotel roof. Free consulting physician. Good home cooking a specialty. The Times Free Information Bureau, 531 S. Spring. Address F. A. Amsbury.

LA CASA GRANDE, PASADENA, CAL. An attractive, well-kept and homelike hotel, beautifully located on Colorado street, facing the south and east. All outside sunny rooms, with or without private baths; excellent table and service; accommodates 125. A strictly high-grade hotel at moderate rates. Illustrated booklet on request. C. A. FERRISS, Manager.

MT. VIEW INN Hollywood, on car line. New, first-class family hotel; all outside rooms—steam heated throughout—beautiful view of mountains—an excellent cuisine. Home phone 29067. BENJ. FOWLER, Proprietor.

Sanatoriums.

Glendale Medical and Surgical Sanitarium

GLENDALE, CAL. 25 minutes by electric car from LOS ANGELES. Employs the same system of rational treatment and conducted upon the same general health principles as the BATTLE CREEK SANITARIUM. Buildings modernly equipped; steam heat, electric lighted, elevator, gymnasium, etc. Baths of every description; electricity in every form. WINTER CLIMATE UNEXCELLED. Apply for illustrated booklet at Times Free Information Bureau, or for Catalog A from Sanitarium, Glendale, Cal.

QUEEN OF HEARTS.

MRS. KEPPEL IS MOVING IN.

English Favorite About to Enjoy King's Gift.

Carlton House Mansion Is Regally Furnished.

Neighbors Will Be First in British Society.

[BY DIRECT WIRE TO THE TIMES.]

LONDON, Jan. 16.—[Exclusive Dispatch.] Mrs. George Keppel, whose wonderful personal charms won the lease of a $300,000 palace, regally furnished, as a gift from King Edward, today began moving into the home at No. 2 Carlton House Terrace. While the gift was supposed to be from an anonymous source, all of England appeared to have no doubt the next day as to who was the real donor.

The gift is said to have been prompted because of Mrs. Keppel's plans to enlarge and restore her Portman Square residence, which is rapidly deteriorating. Quietly the King is said to have obtained not only the lease for the Carlton House Terrace mansion, but to have engaged Mrs. Keppel's decorators, so that the house might be furnished throughout according to her own tastes.

For social purposes, no other house or palace in all of London is better situated. For her neighbors Mrs. Keppel will have Mrs. Potter Palmer, the German Ambassador, John Ward, Mrs. J. W. Mackay, Frederick Guest, Waldorf Astor, Lord Curzon, Arthur Balfour and Lord Ardilaun. The mansion is in the most select part of the great city.

OFFICIAL FIGURES.

QUAKE VICTIMS NUMBER GROWS.

ESTIMATED NINETY THOUSAND DIE IN QUAKE.

There Are Still Hundreds Known to Be Under Ruins and Work of Searching for Bodies Goes on Fiercely—People of Messina Camping in Fields.

[ASSOCIATED PRESS DAY REPORT.]

MESSINA, Jan. 16.—An estimate of the dead in Messina, as a result of the catastrophe of December 28, made by Stuart K. Lupton, the American Vice-Consul, on behalf of the American Embassy at Rome, places the number at 90,000.

Mr. Lupton estimates also that there are today still 10,000 people in the city.

The work of getting information concerning individuals who were in Messina at the time of the earthquake is extremely difficult, as there are undoubtedly thousands under the ruins, and other tens of thousands have scattered themselves throughout Sicily and the peninsula.

The people still in Messina are camping out in the outskirts, and it has been impossible to take any census of them.

Maj. Landis, military attaché to the American Embassy at Rome, who is quartered on baord the United States battleship Illinois, reorganized the work of searching the ruins of the American Consulate for the bodies of Consul and Mrs. Cheney.

A number of things which the Cheney family possessed were found by the rescuers.

Mr. Lupton left today for Catania to establish an American consulate there.

Eighty-two persons have been arrested up to the present time for stealing during the confusion incident to the earthquake disaster. They will be tried by martial law.

SEE VISION.

PEOPLE FRIGHTENED.

[ASSOCIATED PRESS NIGHT REPORT.]

CATANIA, Jan. 16.—For two days the populace of Catania has been in a state of great excitement over a report that an apparition of St. Agatha, the protectress of the town, had been seen on the summit of Mount Etna.

Those who say they saw the specter, declared that the vision seemed to them "like an angelic dream," St. Agatha being enveloped in thin, vaporous clouds, through which shone rays of dazzling light, while her right hand was extended as though in a sign of benediction and protection over Catania.

Because of these reports the belief has spread that Catania was saved from the earthquake only through the intercession of St. Agatha.

Great groups of persons assembled in the square or on roofs of houses gazing at Mount Etna waiting for the vision to re-appear. Many of them say that when the smoke from the volcano was densest and the sun was shining strongly on the glittering snow, they saw St. Agatha fall upon her knees. The credulous, on hearing these tales, knelt in prayer and beat their breasts as penance for their sins.

The Duke of Genoa arrived here yesterday and visited the hospitals where he addressed words of consolation to the wounded.

CONSUL FOUND.

BODIES RECOVERED.

[ASSOCIATED PRESS NIGHT REPORT.]

WASHINGTON, Jan. 16.—The bodies of the American Consul and Mrs. Cheney were found in the ruins of the American consulate at Messina yesterday afternoon, by the sailors of the American battleship Illinois, which arrived at Messina yesterday from Suez.

The bodies were prepared for shipment, and taken aboard the American supply ship Culgoa, which will carry them to Naples.

Arrangements are being made for the shipment of the bodies to the United States.

Having accomplished her mission at Messina, the Illinois has returned to Malta.

IN PORT.

RHODE ISLAND ANCHORS.

[ASSOCIATED PRESS NIGHT REPORT.]

MARSEILLES, Jan. 16.—The battleship Rhode Island crept into the harbor this morning in a dense fog and fired a salute of twenty-one guns, which was answered, gun for gun, by the shore batteries.

She moored alongside the Georgia and Nebraska, already in this port.

The battleship New Jersey, following in the wake of the Rhode Island, is expected to arrive here at noon.

FIFTY-MILE WAVE.

(Continued From First Page.)

mountains flooded the electric power-house at Colgate and other places, causing the shutting down of the mines and temporarily throwing 500 miners out of work. The rains extended far into the mountains, melting and washing away the snow on which next summer's water and power depends. This is causing great anxiety.

Fears are felt that unless freight shipments are resumed soon there will be a shortage of foodstuffs in this section.

STORM BROKEN; FLOODS DROP.

[ASSOCIATED PRESS NIGHT REPORT.]

SAN FRANCISCO, Jan. 16.—After an almost continuous downpour for six days, indications tonight are that the storm which has been hovering over the Sacramento and San Joaquin valleys and extending to the eastern slope of the Sierra Nevadas for the last week, carrying away bridges, bursting levees and demoralizing traffic on the northern and eastern routes, is broken and the flood situation shows considerable improvement. With the exception of Sacramento, where the Sacramento River is rising at the rate of an inch an hour, reports indicate from the central portions of the State that the Sacramento, San Joaquin and Feather Rivers and their tributaries are falling rapidly.

The principal danger point tonight is at Sacramento, the crest of the flood waters from the north being expected by morning. The river is already pouring over the levees at three places, but up to a late hour no breaks had occurred.

The work of repairing the numerous washouts on the Shasta and Ogden routes of the Southern Pacific lines progressed rapidly all day, and is proceeding tonight wherever possible.

Three north-bound passenger trains on the Shasta route, which for three days had been stalled at Red Bluff, passed over temporary tracks laid near Kennet, at 8 o'clock tonight, bound for Portland.

At the offices of the Southern Pacific, on the Oakland Mole, it was stated that the first of the Ogden detoured trains would reach San Francisco tomorrow morning, having come from Salt Lake over the San Pedro via Dagget and Mojave.

Officials said they hoped to open the direct eastern line to Ogden some time tomorrow.

As for the replacing of several spans of the Southern Pacific bridge across the American River, just east of Sacramento, this work will occupy two weeks. Hundreds of men were put to work laying temporary track to connect with the Northern Electric line. Commencing tomorrow evening, it is the intention of the Southern Pacific to run its eastern trains across the American over the Northern Electric Company's bridge.

Aside from the damage suffered by the railroad company, reports tonight indicate that the loss from the high water will not exceed $200,000.

TRAINS MOVE AGAIN.

[ASSOCIATED PRESS NIGHT REPORT.]

REDDING, Jan. 16.—The washout between Coram and Kennett was repaired today and three north-bound passenger trains which have been stalled at Red Bluff passed through Redding at 8 o'clock this evening. The first mail for three days reached Shasta county points. The storm is over and the Sacramento River has receded below the danger point.

SUSANVILLE CUT OFF.

[ASSOCIATED PRESS NIGHT REPORT.]

SUSANVILLE, Jan. 16.—Continuous heavy rains for several days and the melting of snow in the hills has turned every stream into a torrent, flooding the valleys and causing numerous families to move to higher ground. No mail has been received for several days. The storm is now over.

YUBA RECEDING.

[ASSOCIATED PRESS NIGHT REPORT.]

MARYSVILLE, Jan. 16.—The storm has cleared and the water in the Yuba River is receding rapidly. Aside from the damage sustained by the railroads, the loss by the high water in this vicinity has been small.

OROVILLE MAROONED.

[ASSOCIATED PRESS NIGHT REPORT.]

OROVILLE, Jan. 16.—The Feather River at this point dropped six feet this afternoon and is continuing to fall rapidly. The whole country around Biggs is still under water and no trains have been run in or out of Oroville for three days. The damage by the flood waters around Oroville is estimated at $125,000, including the loss of the huge dam on Philbrook Creek and a gold dredger belonging to the Indiana Mining Company.

LEVEE BREAKS AT COLUSA.

[ASSOCIATED PRESS NIGHT REPORT.]

COLUSA, Jan. 16.—Some excitement prevails here tonight as the result of a break in the levee on the east side of the Sacramento River half a mile north of Colusa, which occurred at 6:30 o'clock. All the levees on the Colusa side of the river are still intact. The river is slowly rising tonight and the high water mark will be reached by morning.

FOREIGN BRIEFS.

Guns Boom for Prizes.

MANILA, Jan. 16.—The division meet, which came to an end this afternoon was the largest and most successful ever held by the artillery in the Philippines. The closing of the meet included a review of 2500 troops by Brig.-Gen. Bliss and the distribution of prizes on Pasay Field. The department of Luzon captured first place, and the department of Mindanao was second. Troop L of the First Cavalry won the cavalry cup and Co. F of the Thirtieth Infantry carried away the infantry cup.

Quake Recorded.

MANILA, Jan. 16.—The instruments of the government observatory here today recorded a severe earthquake at a distance from this city. It is estimated that the seismic disturbance must have occurred at least 3000 kilometers from Manila.

Italian Embassy Burns.

TOKIO, Jan. 16.—Fire which broke out at the Italian embassy shortly after 9 o'clock tonight, destroyed a section of the residence of the first secretary of the embassy. The building occupied by Ambassador Marquis Giuccicioli, was saved after an hour's hard work by the fire department.

TAFT'S AUTOS.

WASHINGTON, Jan. 16.—The new President of the United States is to pin his faith on the automobile. That became known today when the House Committee on Appropriations included in the Urgency Deficiency Appropriation Bill a provision for $30,000 for the maintenance of automobiles for the White House.

It was explained that Judge Taft had intimated that he would use automobiles during his occupancy of the White House, and in order that he might have the machines at the beginning of his administration, the item was included in this bill.

The entire amount carried in the bill is $1,026,602. Of this amount, $400,000 is for the suppression of the foot and mouth disease among cattle.

PROBING.

NARROW GAUGE LINE BLAMED.

Feature of Switching Charge Hearing Yesterday.

Trouble Is Laid at Door of Redondo Railroad.

It's Alleged That San Diego Received Favors.

That the switching charge has not been collected, in some instances from San Diego industries since the tariff was published, was the statement of one witness at the hearing before the Interstate Commerce Commission yesterday.

Mr. Chambers, assistant freight traffic manager of the Santa Fé, found a new expression covering an agreement, or contract as to freight rates and switching charges, which was "memoranda of conference." The custom of free, or varied, charges for switching, he laid at the door of the Los Angeles and Redondo Railway, declaring that the building of the narrow-gauge line was responsible for the removal of the switching charges on coal, lumber and other commodities formerly made by the Santa Fé and Salt Lake.

Most of the day was spent in getting at dry facts as to the cost of switching service, and there was an attempt on the part of the railroads to refute testimony along the lines of competition and the injury done to Los Angeles.

Mr. Hitchcock resumed the stand and devoted his efforts to establishing the correctness of the 40 and 8 per cent, distributed to industrial and team tracks, respectively, as the cost of maintenance and operation of switch engines. This was strenuously contested by the Associated Jobbers, who claim that the basis used in arriving at the result is wrong, and that when the cost of the investment in land, paving expenses and incidentals is included, as they say it properly should be, it will increase the estimated expense of switching on the team track from $1.58, upon which the 8 per cent. charge was made, to $4.80, or 93 cents over the cost of switching to the industry track.

Numerous witnesses, representing industries affected by the switching charge, were put on the stand to testify as to the degree of competition encountered. Among these were C. S. Kious of the Stetson, Barrett Company; J. B. Jacobs, vice-president of the Simon Levy Company; L. C. Scheller, of the Union Hardware Company; Frank Brininstool, W. P. Bishop and M. H. Newmark.

Cross-examination was confined to showing that the concerns were not hurt by the imposition of the switching charge, and that they located on the industry tracks with the full knowledge that a charge of $2.50 was made, and that the amount was reasonable.

CHARGES NOT ASSESSED?

Mr. Scheller stated that he had been advised that the switching charge was not assessed in San Diego, in instances, notwithstanding the published tariff. C. S. Shaw, a truckman, was called to show the lack of proper facilities for handling freight at team tracks.

Other witnesses went into the details of the approximate cost of the service to the industry tracks.

The defense had made an application to be permitted to present its case in San Francisco. Commissioner Lane said that it would be unfair to Los Angeles to grant this, and ordered that the hearing proceed.

Mr. Lane asked why, if a charge was not imposed at ports like Seattle, Portland and Tacoma, there was justification for it here. The reply was that it was "the custom." Later, Mr. Lane asked Mr. Luce, general freight agent of the Southern Pacific, if he was responsible for the charge, saying: "I would like to discover some one who did not find conditions, as they are, when he entered railroad service in California."

Mr. Chambers testified that the growth of Los Angeles in an industrial way, has been greater than that of any city in America, and that the facilities of the merchants for handling business is more complete and modern than in the average city of much greater population.

"I do not think the rate has hurt the jobbers here, or that it is a discrimination against them," he said, "although there have been some 'kicks' recorded from eastern shippers who maintain branches here and who do not pay such a charge in the East."

Mr. Chambers justified the charge on the ground of "custom," and laid the blame for the removal of the switching charge, in the days before the pool between the Southern Pacific and the Santa Fé, at the door of the Los Angeles and Redondo Railway, which made free deliveries by team.

HUMOROUS SUGGESTION.

The commissioner asked Mr. Dunne if in a certain report filed as to switching cost, any charge was made for switching at points not shown in the tariff. The answer was: "We make no charges that are not shown in the published tariff." Mr. Lane caused laughter by mildly asking if that was "according to the Old or the New Testament."

Mr. Chambers denied any agreement, or contract between the Southern Pacific and the Santa Fé as to rate regulation, but admitted, under cross-examination, that the roads may have worked under "memorandums of conference."

At the night session, Mr. Dunne stated that no charge was made for switching cars from Los Angeles to the team tracks of the Southern Pacific at Winthrop, University and other places, and tariffs were introduced to contradict this statement.

H. C. Titcomb, district engineer of the Southern Pacific, was a witness by whom it was endeavored to show the reasonableness of the charge assessed and the track facilities. He said the charge was reasonable, and that the facilities of the Southern Pacific are such that can take care of about 600 cars. He testified that 105 new industries have been established on the line of the road since 1905 and eighty-two of them since 1906.

LEGAL, OR ILLEGAL?

Commissioner Lane has indicated by his questioning that he looks upon the charge to the west coast alone as a discrimination—whether an illegal one, or not remains to be seen. He asks all of the traffic men called if they consider it right to make such a charge and upon what grounds they justify it.

"One thing about this case which puzzles me," he said to counsel, last night, "is why you charge for switching to industrial tracks and spot cars free on team tracks alongside." He added: "You admit the only test is because it is spotted for an industry."

Mr. Camp argued that the railroads would prefer not to have industry tracks and the commissioner dryly remarked: "The fact that you employ special agents to solicit such business and locations is evidence of that fact."

At another time, the commissioner said: "What I can't understand is why, when you say the cost of delivery to industry track is $2 and to team, $1.50, you make a switching charge of $2.50 to the industry tracks."

After hearing the statements of Yardmasters Anable and Flaws as to the steps in breaking up a train and the relative cost of handling industrial and team shipments, the hearing was adjourned.

Counsel were allowed to go into certain questions of cost of service and to read depositions which will be incorporated in the record.

No decision is expected until the latter part of April.

SEVEN PRISONERS PAROLED.

SAN QUENTIN, Jan. 16.—At the meeting of the State Board of Prison Directors today, seven prisoners were granted parole and a thorough investigation was made into the complicated condition existing in the jute mill.

Owing to the law which makes it illegal for more than 5000 bags to be sold to any one person, and because of various other restrictions placed upon the disposal of the jute bags made at San Quentin, they have been accumulating at a rapid rate, so that at present 7,000,000 unsold bags are on hand in the prison store house.

Charcoal Removes Stomach Poisons

Pure Charcoal Will Absorb One Hundred Times Its Volume in Poisonous Gases.

Charcoal was made famous by the old monks of Spain, who cured all manner of stomach, liver, blood and bowel troubles by this simple remedy.

One little nervous Frenchman held forth its virtues before a famous convention of European physicians and surgeons. Secheyron was his name. He was odd, quaint and very determined. His brothers in medicine laughed at his claims. Thereupon he swallowed two grains of strychnine, enough to kill three men, and ate some charcoal. The doctors thought him mad, but he did not even have to go to bed. The charcoal killed the effects of the strychnine and Secheyron was famous. Ever since that day physicians have used it. Run impure water through charcoal and you have a pure, delicious drink.

Bad breath, gastritis, bowel gases, torpid liver, impure blood, etc., give way before the action of charcoal.

It is really a wonderful adjunct to nature and is a most inexhaustible storehouse of health to the man or woman who suffers from gases or impurities of any kind.

Stuart's Charcoal Lozenges are made of pure willow charcoal, sweetened to a palatable state with honey.

Two or three of them cure an ordinary case of bad breath. They should be used after every meal, especially if one's breath is prone to be impure.

These little lozenges have nothing to do with medicine. They are just sweet, fresh willow, burned to a nicety for charcoal making and fragrant honey, the product of the bee. Thus every ingredient comes to man from the lap of nature.

The only secret lies in the Stuart process of compressing these simple substances into a hard tablet or lozenge, so that age, evaporation or decay may not assail their curative qualities.

You may take as many of them as you wish and the more you take the quicker will you remove the effects of bad breath and impurities arising from a decayed or decaying meal. They assist digestion, purify the blood and help the intestines and bowels throw off all waste matter.

Go to your druggist at once and buy a package of Stuart's Charcoal Lozenges, price 25 cents. You will soon be told by your friends that your breath is not so bad as it was. Send us your name and address and we will send you a trial package by mail free. Address F. A. Stuart Co., 200 Stuart Bldg., Marshall, Mich.

When in doubt drink
"Good Old East Side Beer."



When not in doubt there is "nothing better."
Phone Los Angeles Brewing Co.,
Home Phone Ex. 820 Sunset Phone Ex. 820

Piano Headquarters OF THE Southwest — THE HOUSE OF — The Victor Dealers OF Los Angeles — MUSICAL QUALITY.

A Few Bargains Left in Used Talking Machines



Don't overlook the offer we are making on these machines taken in exchange on VICTOR VICTROLAS at Christmas time. $6, $7, $8, $10 buys a machine that would cost you new from $20 to $50. Our Easy Weekly Payment Plan will enable you to own a music maker now. Mail Orders a Specialty. If you live out of town send for records, needles, etc., by mail. The most complete stock of VICTOR, EDISON, ZON-O-PHONE talking machines and records in the west is here for you to choose from. 200,000 RECORDS ALWAYS ON HAND.

The World's Best Pianos



Are here for you to choose from. THE WONDERFUL WEBER with its singing, appealing tone is here in splendid assortment of styles, from the dainty little style Eleven upright to the magnificent parlor and baby grands. If you intend buying a piano—if you really want the Artistic Piano—examine the Weber. If you cannot afford the Weber, we have many pianos at lower cost, from $250 up, and any piano will be sold you on easy monthly payments.

THE HOUSE OF MUSICAL QUALITY.

Southern California Music Co.
332-334 SOUTH BROADWAY LOS ANGELES, CAL.

Houses and Lots For Sale

in all parts of the city on small payments down, varying from $100 upward, and monthly payments from $25 upward; or we will build to suit you. Following is a partial list of houses now completed and for sale:

Seven-room mission house, on corner lot, 66x172, with beautiful lawn well kept by the company. Will sell for $5500. $500 down, balance to suit. This house is situated in beautiful Windermere Park in the Bimini Bath district.

No. 4280 Dalton avenue, five-room cottage with fine barn on lot 52x135. $3100. $200 down and $30 per month, including interest.

No. 4206 Halldale avenue, eight-room house, complete in every respect. $4700. $500 down and $40 per month, including interest.

No. 4208 Halldale avenue, eight-room house, complete in every respect. $4700. $500 down and $40 per month, including interest.

No. 4283 Halldale avenue, eight-room house, mission style, with hardwood floors throughout, on lot 52x135. Price $5000. $500 down and $40 per month.

These houses are all in the growing Southwest District in beautiful University Place on Dalton avenue street car line.

We also have choice building lots owned by the company for sale in various tracts mentioned, which we will sell on reasonable terms. For full particulars call on or address D. F. Sullivan, Sales Manager, with PIONEER INVESTMENT & TRUST CO., 7th floor Grant Bldg., 4th and Broadway. Phones—Home Ex. 277, Sunset Main 1583.

Taft Dental Co.

$6.00 SEE OUR SPECIAL SET of TEETH $6.00
Gold Crowns and Teeth Without Plates, $4.00 and $5.00

Our Restoration Plates to fill out Hollow Cheeks and remove wrinkles cannot be surpassed.
Our Porcelain Gum Plates cannot be detected from your natural gums. No unsightly rubber.
Guaranteed Dentistry at Lowest Prices in the city.
HOURS—Sunday, 10-12; Daily, 8-6.

452½ S. Broadway, Cor. Fifth, Over Bank

Mail Orders Promptly Attended to.



Sample Shoeman Magill.

I Sell Nothing But Sample Shoes
AND ALWAYS ONE PRICE.
Regular $3.50 to $6.00 Values.

For Ladies . . . $2.00
For Boys . . . $2.00
For Men . . . $2.50

Visit my shop and be convinced. I have experienced shoemen to fit your feet. There is only one store where you can buy Magill's sample shoes.

Third Floor, Laughlin Building
315 SOUTH BROADWAY. OVER THE VILLE DE PARIS.
OPEN SATURDAY EVENINGS.
Rooms 303-305. Take Elevator.
San Bernardino Store, Third and E Sts., Katz Bldg.

San Francisco

FAIRMONT HOTEL SAN FRANCISCO



Scenic Hotel of the West
Overlooks San Francisco Bay
Five Minutes Ride from Business Center
600 rooms. Every room has bath.
Rates—single rooms and suites—$2.50, $4.00, $4.50, $5.00, $6.00, $8.00, $10.00, $12.50, $15.00, $20.00.
Management
Palace Hotel Co.

Hotel St. Francis
San Francisco
In the Center of City's Life and Color
Rates (European plan) $1 upward.
For reservations, etc., communicate with our representative, Cummings, 553 S. Spring st., Los Angeles. Phone 1594.

HOTEL STEWART
SAN FRANCISCO
GEARY STREET ABOVE UNION SQUARE
JUST OPPOSITE HOTEL ST. FRANCIS
EUROPEAN PLAN $1.50 UP
AMERICAN PLAN $3.00 UP
A new down town hotel. Fireproof brick structure. Furnished at a cost of $150,000. Every comfort and convenience. On our lines transferring to all parts of city. Omnibus meets all trains and steamers.
If you want comfort, convenience and luxury at a very reasonable price stop at the oldest
HOTEL STEWART

VonDorn Hotel
242 Turk St., San Francisco. Modern, absolutely fireproof. Business people's home. Central location. Rate $1 per day. Take Eddy-st. car, get off at door. Jos. Vondorn, Mgr.

City Restaurant
Fosgate & Rees
Regular 6 o'clock dinner. SAMPLE MENU. Choice Two soups. Salad. Choice Two meats. Two Vegetables. Coffee. Tea. Chocolate. Iced Tea.

Cafe Brighton
The best appointed cafe in the city. Everything perfect, music. Popular prices. H. W. Hellman Bldg., 4th and Main.

GENUINE
Spanish and Chinese Dinners
AT CASA ESMERALDA
ATTRACTIVE AND UNIQUE.
Cor. Verdugo and San Fernando.
A fine ride on Eagle Rock boulevard. Luncheon—with or without wine. Private dining-rooms. Phone 1994.

LEVY'S CAFE
Daily in Grill Room, Men's Lunch, 40 cents, including coffee, tea or wine. Quick service.

FREE STOPOVER
privileges allowed on all tickets through railroad agents.

Hotel Del Monte
near Old Monterey, California
THE PARADISE OF THE PACIFIC
and one of the sights of California.
World-famous 17-Mile Drive. Quaint Old Monterey. Fine golf at Del Monte Park. Finest golf course on Coast. For full particulars address
H. R. WARNER, Manager.

New Zealand and Australia
VIA TAHITI
The wonderlands of the Pacific, Milford Sound, the Waiwera and the Hot Lakes and Yellowstone, passing the Yellowstone Park, which is now at its best. The S. S. Sonoma sails from San Francisco, Feb. 6, $260 round trip. Third class, $150. N. Z.; one way, $130. LINE TO HONOLULU. Reduced round trip $150. S. S. Sailings Jan. 9, 23. A. M. Culver, Agt., 334 S. Spring st. Phone Main 3917.

For Rent
Hotel Azusa
A. P. Grimm, Prop.

THE BREAKERS
LONG BEACH, CAL.
Select boarding and family table. Terms reasonable. 425 E. 521 East Ocean avenue.

REVENGE.

INDICT BANKER AND MINISTER.

PROHIBITION LEADERS CHARGED WITH LIBEL.

Published Article Insinuating That Promises in Champaign, Ill., Had Been Obtained by Bribery, but Failed to Give Proof Before Grand Jury—Accuse "Booze" Element.

[BY DIRECT WIRE TO THE TIMES.]

CHAMPAIGN (Ill.) Jan. 16.—[Exclusive Dispatch.] F. B. Vennum, a bank president and one of the richest men in Champaign county, and Rev. S. E. Fisher, pastor of the University Place Christian Church, were indicted today by the grand jury for criminal libel.

As a Prohibitionist candidate for the State Legislature, the banker published a newspaper, "The Lincoln Way," and an article insinuating that a valuable public utility franchise in Champaign had been obtained by bribery, caused the indictment. Rev. Fisher was a member of the Literature Committee of the Prohibitionist party.

The pair, summoned before the jury, failed to give any proof that there had been bribery, and the members of the City Council, aggrieved at the story, secured the indictment.

Friends insist the "booze" element is merely trying to get even, and that the cases will fall flat in the Circuit Court.

IS HE DIAMOND THIEF?

Young Man of Nice Appearance Is Charged With Theft of Gems from Two Persons.

Elmer Young, a young man of nice appearance, was arrested by Detectives Hosick and Zeigler, yesterday afternoon. Young is alleged to have stolen a diamond ring, valued at $100, from Mrs. Sarah Gross of No. 432 West Seventh street.

He is also charged with taking $300 worth of diamonds from his mother, Mrs. J. Simons, of No. 1469 East Fifty-fourth street.

STRANGLES HER BABE.

GOES BACK TO WORK.

[BY DIRECT WIRE TO THE TIMES.]

KEWANEE (Ill.) Jan. 16.—[Exclusive Dispatch.] When Miss Mabel Waters, aged 18, teacher in common school in Welles township, became the mother of a girl baby early yesterday, she strangled the child with a garter and locked the lifeless body in a suit case in her room. She was alone when the child was born. Six hours later she walked to her schoolhouse as usual and began her regular duties. Soon she became so ill a physician was called and she was taken to her room. Then it became known that a dead child was in her suit case. A Coroner's jury was empaneled and the girl-mother told her story, although she was in a critical condition. She assumed all the blame for the death of the child.

MINERS MADE HIM HIKE.

THEY WILL DO TIME.

[ASSOCIATED PRESS NIGHT REPORT.]

WINNEMUCCA (Nev.) Jan. 16.—J. A. Schofield, Michael Walsh and D. A. Mc-Donald, miners accused by C. N. Platt of having deported him from Candelaria, a camp west of here, have been found guilty and sentenced by Justice Bonnet to pay a fine of $250 each or serve 125 days in jail.

According to Platt, he witnessed a fight between these men and the foreman of a mine at which they were working and saw them draw a weapon on the foreman. Fearing that he would be a witness against them, he says they visited his cabin early in the week, gave him a severe beating and left a bottle of water and told him to go across the desert and never come back. He came to Goldfield and swore to the complaint.

SHOT BY OWN GUN.

PARTNERS QUARREL.

[ASSOCIATED PRESS NIGHT REPORT.]

TONOPAH (Nev.) Jan. 16.—Frank Hall, a prospector of the Golden Arrow mining district, was brought into Tonopah yesterday with a bullet wound through his neck. He was shot by Herbert Conway, another prospector, who beat him on the head with his revolver, after the shooting, and left him supposedly dead.

A peculiar circumstance of the shooting is that Hall was shot with his own weapon. It is believed here that Hall tried to shoot Conway, and that Conway took the revolver away and shot him. The men were partners, and quarreled over a mining claim. Hall is in a serious condition. Conway has surrendered.

SAYS HE SLEW STEPFATHER.

Police Think Boy's Confession Ruse to Secure Freedom for His Former "Pal."

[BY DIRECT WIRE TO THE TIMES.]

LEXINGTON (Ky.) Jan. 16.—[Exclusive Dispatch.] William Little, seventeen-year-old inmate of the reform school, this county, today made a confession that he was the murderer of his stepfather, Fred Baker, who was killed in Louisville several months ago. Shortly after the crime young Little was sentenced to the reform school, having been tried as an accessory, while last week Thomas Jenkins was tried in Louisville for the murder and given a life term in the penitentiary.

The confession of the youth today was voluntary and bordered on the sensational. He asked the superintendent of the institution that he be taken before a notary public. He denied in his confession that Jenkins was in any way implicated in the murder, but did not give his reasons for committing the crime. Information from officers of Louisville tonight is to the effect that they believe the confession is a ruse to secure a pardon for Jenkins, while the lad will be free after reaching the age of 21 years.

ATTENDED TO KIDNAP BREWER.

Watchman for Valentine Blatz Says Safe-Crackers Waited for Him to Come.

[ASSOCIATED PRESS NIGHT REPORT.]

MILWAUKEE, Jan. 16.—That it was the intention of two safe blowers to kidnap Valentine Blatz, one of the heads of a Milwaukee brewery, is the story told by the watchman of the brewery, concerning an unsuccessful attempt made last night to break the safe in the brewery office.

The men bound and gagged the watchman. Then they attempted to crack the safe, but were frightened away. According to the story told by the watchman, the safe crackers had expected Mr. Blatz to return to the office in the evening and it was their intention to capture and hold him until the contents of the safe were turned

REVENGE.

DICT BANKER AND MINISTER.

...RRUPTION LEADERS CHARGED WITH LIBEL.

...Printed Article Insinuating That ...ing in Champaign, Ill., Had ...Inspired by Bribery, but ...ailed to Give Proof Before Grand ...Jurymen "Booze" Element.

...BY DIRECT WIRE TO THE TIMES.]

...CHAMPAIGN (Ill.) Jan. 16.—[Exclu...ve Dispatch.] F. B. Vennum, a bank ...ashier and one of the richest men ...n Champaign county, and Rev. S. E. ...Baker, pastor of the University Place ...Christian Church, were indicted today ...by the grand jury for criminal libel. ...Both are Prohibitionist candidate for the ...state Legislature, the banker pub...lished a newspaper, "The Lincoln ...Log," and an article insinuating that ...a valuable public utility franchise in ...Champaign had been obtained by brib...ery caused the indictment. Rev. ...Baker was a member of the Litera...ture Committee of the Prohibitionist ...party.

...The pair, summoned before the jury, ...failed to give any proof that there had ...been bribery, and the members of the ...grand jury, aggrieved at the story, ...caused the indictment.

...Friends insist the "booze" element is ...merely trying to get even, and that ...its move will fall flat in the Circuit ...Court.

IS HE DIAMOND THIEF?

Young Man of Nice Appearance Is Charged With Theft of Gems from Two Persons.

...Elmer Young, a young man of nice ...appearance, was arrested by Detectives ...Hodge and Zeigler, yesterday ...afternoon. Young is alleged to have ...sold a diamond ring, valued at $100, ...from Mrs. Sarah Gross of No. 432 West ...Fourth street.

...He is also charged with taking $300 ...worth of diamonds from his mother, ...Mrs. J. Simons, of No. 1469 East Fifty-...fourth street.

STRANGLES HER BABE.

...GOES BACK TO WORK.

...BY DIRECT WIRE TO THE TIMES.]

...STEWARTSVILLE (Ill.) Jan. 16.—[Exclu...sive Dispatch.] When Miss Mabel ...Wallace, aged 18, teacher in common ...school in Wallace township, became the ...mother of a girl baby early yesterday, ...she strangled the child with a garter ...and left the lifeless body in a suit ...case in her room. She was alone ...when the child was born. Six hours ...afterwards she walked to her schoolhouse ...and began her regular duties. Soon she became so ill a ...physician was called and she was taken ...to her room. Then it became ...known that a dead child was in her ...room. A Coroner's jury was empaneled and the girl-mother told her ...story, though she was in a critical ...condition. She assumed all the blame ...for the death of the child.

...RS MADE HIM HIKE.

...NET WILL DO TIME.

...SPECIAL PRESS NIGHT REPORT.]

...WINFIELD (Nev.) Jan. 16.—J. A. ...Michael Walsh and D. A. Mc...Donald accused by C. N. Platt ...having deported him from Candelaria ...forty miles west of here, have been ...found guilty and sentenced by Justice ...Platt to pay a fine of $250 each or ...lay time in jail.

...According to Platt, he witnessed a ...fight between these men and the foreman ...of a mine at which they were ...employed, and saw them draw a weapon ...on the foreman. Fearing that he ...would be a witness against them, he ...says they visited his cabin early in ...the morning, gave him a severe beating ...and left a bottle of water and told him to ...start across the desert and never ...come back. He came to Goldfield and ...swore to the complaint.

SHOT BY OWN GUN.

...PARTNERS QUARREL.

...ASSOCIATED PRESS NIGHT REPORT.]

...TONOPAH (Nev.) Jan. 16.—Frank ...Hall, a prospector of the Golden Arrow ...mining district, was brought into ...Tonopah yesterday with a bullet ...through his neck. He was shot ...by Robert Conway, another prospector, who beat him on the head with ...a revolver, after the shooting, and ...left him supposedly dead.

...A peculiar circumstance of the shooting is that Hall was shot with his ...own gun. It is believed here that ...Hall tried to shoot Conway, and that ...Conway took the revolver away and ...shot Hall. The men were partners, ...having quarreled over a mining claim. ...Hall is in a serious condition. Conway has surrendered.

...WAS HE SLEW STEPFATHER.

...Police Think Boy's Confession Ruse to ...Secure Freedom for His Former "Pal."

...BY DIRECT WIRE TO THE TIMES.]

...LEXINGTON (Ky.) Jan. 16.—[Exclusive Dispatch.] William Little, ...seventeen-year-old inmate of the reform school, this county, today made a ...confession that he was the murderer of his stepfather, Fred Baker, who was killed in Louisville several months ago. Shortly after the crime young ...Little was sentenced to the reform ...school, having been tried as an accessory, while last week Thomas Jenkins was tried in Louisville for the ...murder and given a life term in the ...penitentiary.

...The confession of the youth today ...was voluntary and bordered on the ...dramatic. He asked the superintendent of the institution that he be taken ...before a notary public. He denied in ...his confession that Jenkins was in any ...way implicated in the murder, but did ...give his reasons for committing the ...deed. Information from officers of ...Louisville tonight is to the effect that ...Little believes the confession is a ruse ...to secure a pardon for Jenkins, while ...he will be free after reaching the ...age of 21 years.

...RGED TO KIDNAP BREWER.

...Evidence for Valentine Blatz Says ...Salt-Crackers Waited for Him to Come.

...ASSOCIATED PRESS NIGHT REPORT.]

...MILWAUKEE, Jan. 16.—That it was ...the intention of two safe blowers to ...kidnap Valentine Blatz, one of the ...heads of a Milwaukee brewery, is the ...story told by the watchman of the ...factory, concerning an unsuccessful ...attempt made last night to break the ...safe in the brewery office.

...The men were bound and gagged the ...watchman. Then they attempted to ...open the safe, but were frightened ...away. According to the story told by ...the watchman the safe crackers had ...planned Mr. Blatz to return to the office ...in the evening and it was their intention to capture and hold him until ...the contents of the safe were turned ...over.

PRINCE IS WAR LIKE.

(Continued From First Page.

be civil war as a prelude to the threatening Balkan uprising. In case of the King's abdication or of his overthrow Prince George will assume the crown and then, it is generally believed by the diplomats of Europe, nothing can prevent a war that will shake the continent.

At a meeting of the Servian Cabinet today the resignation of every member was presented to King Peter. This is the third time the Cabinet has resigned within a few weeks, and heretofore the King has refused to entertain any thought of acceptance. Today, instead of peremptorily acting in the matter, he announced gravely that he would take the resignations under consideration. He is reported to have been profoundly moved by the action of his Cabinet.

Several members of the Cabinet are friendly to the Crown Prince and are reported to have used their influence vainly in endeavoring to persuade the King to abdicate. The entire Cabinet is radically opposed to the King's peaceful attitude towards the wrong they believe Servia has suffered from Austria-Hungary. That a crisis exists tonight in the Servian capital is the opinion of the Foreign Office here.

SLAVS ALL RESTLESS.

Baron Aehrenthal realizes that he has to deal not only with the 3,000,000 Servians within the borders of their own country, but with the huge total of 10,000,000 Servians in Servia, Bosnia, Herzegovina and Montenegro. Moreover, the growing resentment in Slav sentiment gives the Austrian statesman pause. The powers have repeated their warning to Servia to refrain from plunging Europe into war.

The attitude of the fiery Servians is a distinct disappointment to the powers. London was congratulating itself that Sir Edward Grey, coöperating with M. Clemenceau, had won a brilliant victory in the Balkan controversy, and if the Servian skupshtina, which reassembled today, does not get out of hand and repeat the indiscretions M. Milovanovich committed early in the month, when he used the expression in the Belgrade Parliament which brought Vienna to the brink of an ultimatum, there is less reason to doubt that the danger of war is past, that the congress will be held soon, and that the "powder-house of Europe" will be divested of possibilities for more than local mischief.

AUSTRIA FOOZLED.

From the outset Grey contended that the best way to solve the problems was by direct negotiations among the States chiefly concerned. His judgment has been vindicated. British prestige at Constantinople is heightened greatly as the result of Baron Von Aehrenthal's retreat from his assertion that Austria would pay no compensation for the annexation of Bosnia-Herzegovina, and the general opinion is that he will soon go into retirement. His handling of the Austrian part of the business is conceded to have been as tactless as it was short-sighted. Kiamil Pasha and the Young Turks have increased their reputation for discretion, and have strengthened their position in Constantinople.

M. Iswolsky comes out of the affair with more credit than at one time seemed likely. His suggestion to the Slav States in the Balkans that they form a federation under the leadership of Turkey, irrespective of the fate of Bosnia-Herzegovina, is the most practical hint they have received. The idea is believed to have originated with Clemenceau, who has been the wary and resourceful coadjutor of Grey, keeping Russia in check and making it clear to Austria that an unprovoked attack on Servia would not be tolerated. Downing street and the Quai d'Orsay believe that Servia and Montenegro realize that the utmost for which they can reasonably strive is such a federation as Iswolsky outlines.

WAR AS SPRING FEVER.

While all the talk is conciliatory and based upon the expressed belief that the crisis is past, the European markets, which come nearer indicating the real feeling and conditions, are depressed by the Balkan war cloud. Everybody realizes that the turn of a hand will precipitate war, and with the approach of spring it will be extremely difficult, if not impossible to hold the Servians in check, unless very substantial concessions are granted. Even in that event, the Servians, who are aching for war, and have prepared for conflict, will be reluctant to lay down their arms without inflicting some tangible punishment upon those who have oppressed and driven them to the point of desperation.

ABDICATION RUMORED.

It is rumored here tonight that Prince Nicholas of Montenegro has abdicated in favor of his son, Prince Mirko. No confirmation of the report can be obtained tonight at the Foreign Office, but the report is generally believed among diplomats, and by the best informed people of Vienna. Prince Nicholas has been restless ever since the acquisition of Bosnia and Herzegovina by Austria, and is in full accord with his people, who declare the act of Austria pregnant with danger to the sovereignty of all the small States of the Balkans. Prince Nicholas is old—too old to lead his little nation in war—and has implicit faith in Prince Mirko, who also shares the hostile feeling toward Austria. That Prince Mirko would join forces with Prince George in the event of war with Austria is not doubted here.



Abdication Reported

of Prince Nicholas of Montenegro in favor of his son, Prince Mirko.

Beauty Secrets

How to Have a Beautiful Rich Brown Head of Hair

Send for a Trial Package Today



My Dear Woman, If You Would Only Use Mrs. Potter's Walnut-Juice Hair Stain, As I Do, No One Would Ever Know You Stained Your Hair.

It only takes you a few minutes once a month to apply Mrs. Potter's Walnut-Juice Hair Stain with your comb and have a nice, rich brown head of hair, such as all admire. Stains only the hair, doesn't rub off, contains no poisonous dyes, sulphur, lead or copper. Has no odor, no sediment, no grease. One bottle of Mrs. Potter's Walnut-Juice Hair Stain should last you a year. Sells for $1.00 a bottle at first-class druggists. We guarantee satisfaction. Send your name and address on a slip of paper, with this advertisement, and enclose 25 cents (stamps or coin) and we will mail you, charges prepaid, a trial package, in plain, sealed wrapper, with valuable book on hair. Mrs. Potter's Hygienic Supply Co., 541 Groton Bldg., Cincinnati, O. Mrs. Potter's Walnut-Juice Hair Stain is recommended and for sale in Los Angeles by Owl Drug Co., 329 So. Spring, and Fifth and Broadway.

Stomach Troubles Quickly Cured

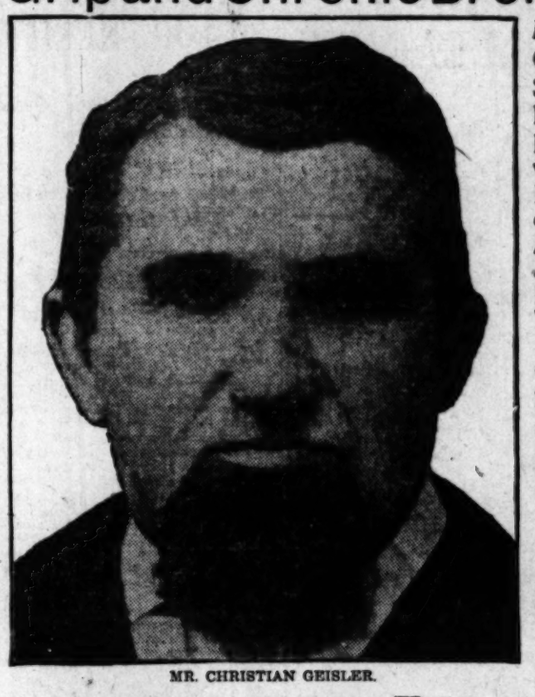
My Peptopad for the Cure of Indigestion Dyspepsia, Etc., Sent Free to All

Free Relief to Every Man or Woman



I want you to write for one of my powerful $1.00 Peptopads for the cure of all stomach ills. Dyspepsia, Indigestion, Acute Gastric Catarrh, Heartburn, Loss of Appetite, Pains at Pit of Stomach, Constipation, Bowel Pains, etc. No matter what form of stomach trouble you have, let me relieve you free. This offer is extended to any man or woman. I will do just exactly as I say I will do. No charge whatever for this powerful stomach draft. Wear it; eat and enjoy your meals without pain or distress. If you are really a sufferer just send 10 cts. to pay packing and mailing expenses, and one of my $1.00 Peptopads (Stomach Drafts) will be sent to you free. Write Dr. G. C. YOUNG, 355 National Bank Bldg., Jackson, Mich.

Grip and Chronic Bronchitis Cured



MR. CHRISTIAN GEISLER.

Mr. and Mrs. Christian Geisler, of 3434 A Street, Philadelphia, Pa., have just celebrated their golden wedding. Mr. Geisler has been cured of chronic bronchitis. Mrs. Geisler of grip and indigestion by Duffy's Pure Malt Whiskey.

Mr. Geisler, like thousands of others who have been cured by Duffy's Pure Malt Whiskey, is glad to tell of it, so that others who are sick may know of this great medicine.

Mr. Geisler writes: "I had a very bad case of chronic bronchitis. After trying other remedies was cured by Duffy's Pure Malt Whiskey. My wife had grip and indigestion and is being rapidly restored to health by Duffy's Pure Malt Whiskey. We can see a daily improvement in her. We have been married over fifty years. I send you this testimonial with pleasure, as I wish others to be benefited by Duffy's Pure Malt Whiskey as we have been. I heartily endorse it as a tonic-stimulant."

Every testimonial is guaranteed genuine and is published in good faith with full consent.

Duffy's Pure Malt Whiskey

If you wish to keep young, strong and vigorous and have on your cheeks the glow of perfect health, take Duffy's Pure Malt Whiskey regularly, according to directions. It tones and strengthens the heart action and purifies the entire system. It is recognized as a family medicine everywhere.

It is invaluable for overworked men, delicate women and sickly children. It strengthens and sustains the system; is a promoter of health and longevity; makes the old young and keep the young strong.

CAUTION.—When you ask your druggist, grocer or dealer for Duffy's Pure Malt Whiskey, be sure you get the genuine. It's the only absolutely pure medicinal malt whiskey, and is sold in sealed bottles only; never in bulk. Price $1.00. Look for the trade-mark, the "Old Chemist," on the label, and make sure the seal over the cork is unbroken. Write Consulting Physician, Duffy Malt Whiskey Co., Rochester, N. Y., for free illustrated medical booklet and free advice.

HUDDEL

Don't Let Prices Persuade You

When you are going to have dental work done, don't let the question of price decide the whole matter. In dentistry it's much better, in the long run, to pay a fair and reasonable fee than to pay a price so low that it is utterly impossible for the dentist to give you good materials and lasting work. Indeed, the very first argument that the cheap-price advertiser uses is: "Why, yes, we can, of course, do your dental work at that price, but it's not the kind of work you want in YOUR mouth." Such decoy methods of getting you to visit us have never been used.

RELIABLE WORK—PRICES REASONABLE

OFFICE HOURS—8 to 6. Sundays, 9 to 1.

Dr. W. F. Huddel

202½ S. Broadway, Cor. Second, Over Drug Store, Front Rooms 202-3-4.

Thinking About Building?

Don't do anything about it until you have seen our plans. Our specialty—Designing Bungalows. Over 400 plans to choose from. They have all been built, and you can go and see them. Price $10 complete, with detailed drawings and specifications. Our Bungalow Book contains 100 illustrated suggestions for home builders. Price, $1.00.

YE PLANRY—212 Mercantile Place, Los Angeles.

Your Liver's Your Life

A dead liver means awful sickness—don't let it come—when it can be prevented. Cascarets keep the liver lively and bowels regular and ward off serious, fatal illness.

CASCARETS—one box—week's treatment. All druggists. Biggest seller in the world. Million boxes a month.

Goat Lymph Tablets



Nature's own remedy for the rejuvenation of weak, nervous, wasted, debilitated systems. Permanently restore VITALITY. Cure IMPOTENCY, INSOMNIA, NEURASTHENIA and NERVOUS DEBILITY. $5.00 per box—containing month's treatment. Sent prepaid on receipt of price by Altine Laboratories, 14 Lexington ave., N. Y. Treatise free. Sold in Los Angeles only by the Owl Drug Co.

"77"

Humphreys' Seventy-Seven breaks up Colds and

GRIP

If the skilled Diagnostician can't tell the Grip from a hard stubborn Cold that hangs on, what chance would the layman have, if it was not for "Seventy-Seven," which is equally good for both Maladies. It is dependable for Influenza, Catarrh, pains and soreness in the Head and Chest, Cough, Sore Throat, General Prostration and Fever.

All Druggists 25 Cents.

Humphreys' Homeo. Medicine Co., Cor. William and Ann Streets, New York.

Dr. Humelbaugh Dentist



If you have **missing** one, two or several **teeth**, I can replace them with teeth equal in every particular to the best nature could give anyone. My dentistry is the classiest known to the profession, never deviating from the high standard maintained by the progressive up-to-date practitioner.

I make all kinds of plates and in every case the quality is the highest obtainable. But where the **restoration plate** is indicated, I prefer to make this plate. Its chief virtue is in restoring your face to its best appearance; for those whose mouth is older than the balance of the face, then nothing but a **restoration plate** will suffice.

This plate includes every requirement for beautifying the mouth. Because of its growing popularity, others are trying to imitate, but in this, as well as all other imitations, "they fail to deliver the goods."

I make the only genuine **restoration plate**, and its popularity is a compliment to me. My prices will please you, but what is worth more than price to you is the appearance, comfort and quality of dentistry I deliver to you. The Fakir baits his hook with an absurdly low price. Were you ever caught, or did he raise you to three times the amount advertised?

305½ SOUTH SPRING STREET
RAMONA BLOCK, COR. 3D STREET.

"ANY STYLE ANY SIZE ANY PRICE ANYWHERE"

H. J. BRAINERD

Manufacturer and Builder of

Ready-Made Portable Houses

507 CHAMBER OF COMMERCE BLDG., PHONE A4740

"The Owl's" Annual Sale

OF... **Leather Goods at— Continues**

1/3 off

Suit Cases, Traveling Bags, Ladies' Hand Bags, Card Cases, Wallets, Roll-Ups, Etc.

'The Owl's" Sale of Leather Goods at One-Third Off Continues. So many people could not attend last week on account of the several days of rain that it seemed fairer to our patrons and ourselves to continue this remarkable offer. Come early this week. You'll find just what you're looking for. Remember, all leather goods at one-third off.

Buy a Grip at One-Third Off

Now is your chance to get a good Traveling Bag under value. "Owl" prices have always been rock-bottom on good, reliable grips. Now they're a full third off regular. Study these reductions—



Alligator Bag
Was $8.50
1-3 Off $2.83
Now $5.67

This genuine Alligator Leather Traveling Bag is 18 inches long, English hand sewed. Steel frame, good lock and handle. Lined throughout with leather, with one inside pocket. This is a very strong, handsome bag.

Oak Tan Leather Bag, Was $7.50
1-3 Off $2.50
Now . $5.00

Traveling Bag, 16 inches long, made of heavy 4-ounce tanned leather. Patent dust protected hinges, steel frame, leather lining. You can't match this bag in town at its regular price, $7.50. Now you can have it at one-third off, $5.00—a saving of $2.50. Come Monday.

$4.00 Bags, 1-3 off	$2.67
$5.00 Bags, 1-3 off	$3.34
$6.00 Bags, 1-3 off	$4.00
$7.00 Bags, 1-3 off	$4.67
$8.00 Bags, 1-3 off	$5.34
$9.00 Bags, 1-3 off	$6.00
$12.00 Bags, 1-3 off	$8.00

Buy a Suit Case at One-Third Off

"The Owl's" Suit Case stock is remarkable ordinarily for its great variety and sterling values. The variety is here now for your choosing. The values are greater than ever—every suit case in stock is now on sale at a full third off.

Suit Case Was $6.00
1-3 Off $2.00
Now . $4.00

This oak tanned Leather Suit Case is 24 inches long, steel frame, reinforced corners, three hinges, linen lined, with shirt fold. It's a tremendous bargain at $4.00, a saving of $2.00 off the regular price.

$5.50 Cases one-third off	$3.67
$5.75 Cases one-third off	$3.84
$7.00 Cases one-third off	$4.67
$8.00 Cases one-third off	$5.34
$9.00 Cases one-third off	$6.00
$10 Cases one-third off	$6.67



Bridle Leather Case
Was $7.50
1-3 Off $2.50
Now $5.00

Four ounce oak tanned bridle leather Suit Case, 24 inches long, hand sewed edges, extra heavy leather corners with bell rivets. Shirt fold in lid. English lock and bolt. You can buy this case for permanency. It will last you through years of honest service. Make it a point to see this case, when you visit "The Owl."

Card Cases

Wallets and Roll-ups

Splendid assortments of Roll-Up Dressing Cases, Card Cases for Men and Women, Men's Wallets and Letter Books—all leathers, sizes, shapes and styles—and all at one-third off "The Owl's" regular low prices. Examine these goods, get the prices—then you'll realize what bargains they are.



Buy Hand Bags at 1-3 Off

No such Hand Bag opportunity as this is to be had elsewhere in Los Angeles. Our stock includes all the new styles and shapes in Bags, in all leathers and all the wanted colorings. Regular "Owl" prices on Ladies' Hand Bags are "right"—you know that. Now they're a full third off.

$3.50 Bags one-third off	$2.34	$6.75 Bags one-third off	$4.50
$4.50 Bags one-third off	$3.00	$7.50 Bags one-third off	$5.00
$5.00 Bags one-third off	$3.34	$9.00 Bags one-third off	$6.00
$6.00 Bags one-third off	$4.00	$10.00 Bags one-third off	$6.67

Mail Orders
Send for "The Owl's" mail order catalog. $5.00 orders sent freight paid to railroad points within 100 miles of Los Angeles, when cash accompanies order.

The Owl Drug Co.

TWO STORES IN LOS ANGELES

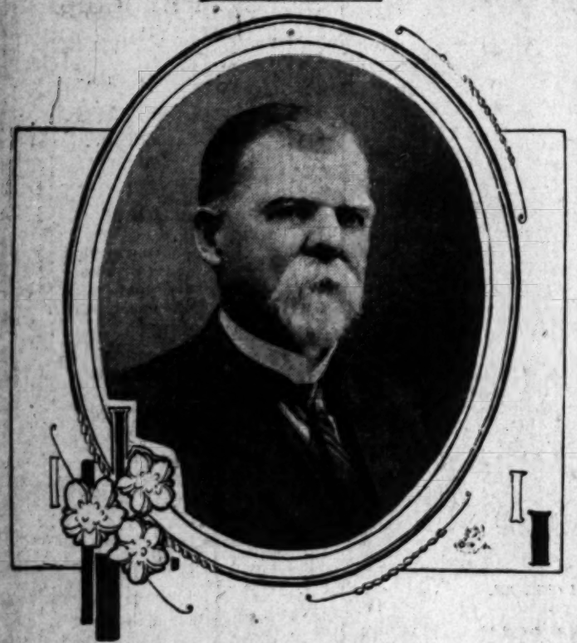
320 So. Spring Street, Broadway and Fifth Street

Watch For The New "Owl" Store—Coming

PRESCRIPTIONS
"The Owl" can save you money on Prescriptions. Only registered graduate pharmacists employed. Prompt, careful service. Bring in your prescription and get "The Owl's" price on it.

FITTING.

PHYSICIAN HONORED BY HIS COLLEAGUES.



Frederick T. Bicknell, M.D.,

complimented last night by seventy Los Angeles physicians with a noteworthy dinner at the California Club, and presented with an elegant gold watch.

A NOTABLE tribute to the worth and work of an eminent physician was a complimentary banquet given at the California Club last night in honor of Dr. Frederick T. Bicknell, as modest a man as graces the profession.

For ten years Dr. Bicknell has been president of the California Hospital, which under his leadership has grown from a small beginning into a great institution. At the recent annual meeting of the trustees of the hospital he was retired at his own urgent request, and Dr. Everett R. Smith was elected to succed him. His eminent standing as a man and physician has peculiar and fitting recognition in the invitation of seventy of his colleagues to accept at their hands the elaborate function given in his honor last night.

Their high appreciation of his character was further expressed in a beautiful memento of the occasion, and a token of the love his confreres bear him—a magnificent gold watch, appropriately inscribed and presented by Dr. Granville MacGowan.

The dinner was served in the elegant banquet room of the club, with a rich setting of crystal and plate and beautiful decoration of fragrant flowers.

POST-PRANDIAL FEAST.

The president of the evening was Dr. Everett R. Smith, the new president of the hospital, and Dr. Walter Lindley acted as toastmaster. The post-prandial feast was one full of appetizing reminiscence and encomium, frequently touching the tender heart of the unassuming guest of honor.

"Other Days" was the subject of a happy response by Dr. Melvin L. Moore, and Dr. W. W. Beckett told "Why We Love Him So." Dr. George L. Cole spoke of him as "Neighbor and Friend," and Dr. Henry G. Brainerd's subject was, "Dr. Bicknell as a Consultant." Dr. William A. Edwards spoke of "Latter Days," and "Brother-in-law's Partner," engaged the attention of Dr. W. W. Hitchcock. Capt. J. D. Fredericks, District Attorney, a special guest, responded to "Dr. Bicknell as a Soldier;" Dr. Andrew Stewart Lobingier, to "The Physician True;" Dr. John C. Ferbert, to "Dr. Bicknell and the Young Doctor."

The following poem, written for the occasion by John R. McGroarty, was enthusiastically received as read by the author, who was also a special guest:

THE SON OF OLD HIPPOCRATES.

The son of old Hippocrates
The self within himself has slain,
He drank the cup of bitter lees,
And sits the constant guest of Pain;
No more to joy may he give heed
While yet another's lips may groan;
While yet there lives one human need,
Henceforth, he must forget his own.

The bugle's call shall sound for him
To follow armies in their tread;
But he shall stay, when stars are dim,
To pluck the wounded from the dead.
Not with the victor in his tent,
But bared to meet the biting breeze,
Above the fallen shall he bent
The son of old Hippocrates.

And when the field is won or lost,
The bugles hushed and stilled the drum,
To Peace that counts the bitter cost,
He, with the broken ranks, shall come.
For victor brows the laurels fair,
But none shall think to call for him,
Save Care and Grief and gaunt Despair
That wait him still in shadows dim.

Though well he love the lure and thrall
Of lute and song and laughing eyes,
He must away and leave them all
When from the darkness Sorrow cries;
For he is bond to them that weep,
And slave to them the fates deride—
Nor storm nor fire nor flood shall keep
His soul of mercy from their side.

Scion of that old, wandering god
Who soothed the fevered pulse of Greece,
The world's long highways he has trod
Through blood-cursed war and paisied peace;
His sword alone has fought for life
Between the cradle and the grave,
His hands through all the squalid strife
Alone were stretched to heal and save.

He needs no poet to impart
His glory to Fame's fleeting breath,
His song is in the rythmic heart
That faltered at the door of death;
His paeans are the hurrying feet
Before whose tread the specter flees,
And lips with gladness warmed to greet
The son of old Hippocrates.

Dr. MacGowan, in an appropriate speech, presented to the guest of honor a handsome gold watch in the name of his colleagues gathered about the tables. On the outside case it bears the initials, "F. T. B.," and on the inside the following inscription: "To Dr. F. T. Bicknell, ten years president of California Hospital, from his colleagues, 1909."

The response of Dr. Bicknell was a tender tribute to his fellow-physicians. At its close the company arose and sang "Auld Lang Syne."

THE GUESTS.

The following-named physicians, and the special guests named above, sat at the tables: Drs. Francis L. Anton, H. G. McNeil, W. W. Beckett, E. J. Cook, S. J. Quint, George L. Cole, F. S. Dillingham, Seman W. Hastings, Dudley Fulton, John R. Haynes, W. W. Hitchcock, Walter Lindley, Raymond G. Taylor, P. R. McArthur, Res Smith, E. R. Smith, P. G. Cotter, M. L. Moore, J. R. French, J. J. O'Brien, D. W. Edelman, J. H. Davinson, P. O. Sundin, J. M. Dunsmoor, J. T. Stewart, Garrett L. Hogan, C. W. Cook, W. W. Richardson, Thomas E. Taggart, E. M. Lazard, A. S. Lobinger, John C. Ferbert, Carl Kurtz, W. R. Molon, Frank Bullard, A. L. Bryant, R. P. McReynolds, C. W. Pierce, Elbert Wing, Lewis S. Thorpe, A. L. Macleish, R. W. Miller, William Duffield, H. G. Brainerd, G. S. Laubersheimer, W. S. Philp, H. Bert Ellis, A. C. Thorpe, William A. Edwards, J. J. Choate, W. G. Cochran, Joseph Kurtz, J. Evan Jenkins, Granville MacGowan, E. C. Moore, Joseph M. King, George W. Lasher, W. T. McArthur, H. M. Voorhies, Guy Cochran, Donald W. Skeel, A. C. Rogers, Frank W. Miller, Harris Garcelon, B. Sazsella, E. A. Bryant, E. H. Wiley, C. W. Anderson, S. S. Salisbury, W. Jarvis Barlow, E. W. Fleming.

SEES US LOOKING AHEAD.

A. H. Pohl, part owner and director of the Ridgeway Tea Company of London, England, is a guest at the Alexandria. Accompanying him is H. Wootten, the American manager of the concern, who has offices at Vancouver, B. C. Mr. Pohl is combining business and pleasure on his trip. "The prosperity of the United States at present is really remarkable," he said last evening. The quick reaction from the panic of last year seemed almost a miracle to him. "Over in Europe, it would take at least two or three years for a country afflicted with a money stringency to recover," he declared. "Here people scarcely seem to remember that there was such a thing less than a year ago." He attributes this to the fact that the American people are always going forward. "I have never heard any one here speak of the past, at least not in business. It is always what is going to happen, the outlook for the future," he remarked. Mr. Pohl will leave here in a few days for San Francisco, there to embark for Japan, where his company controls some of the largest tea gardens in the world.

UTAH INFORMATION HERE.

Benjamin Goddard, president of the Bureau of Information and Literature of the Mormon Church, is registered at the Hayward Hotel from Salt Lake City. The institution of which Mr. Goddard is the head, is conducted for the purpose of furnishing reliable information, not only respecting the Mormons, but the State of Utah and all its people. His present visit to Los Angeles is merely for pleasure. He reports a large increase in the tourist traffic, particularly in the past two weeks. "Salt Lake hotels are crowded with guests, most of them from the East, all out to see the beauties of the West," said he.

AUTOMOBILE SCHOOL POPULAR.

Only twelve students can be accommodated at the Y.M.C.A. automobile evening school, and already it has a large waiting list, and a day school will be opened. Students are taught how to operate the various machines in the shop and to do all kinds of repair work. Many owners are thus learning how to care for their own automobiles, enabling them to be independent of slight accidents that occur on the road.

YOUNG MEN'S BIBLE CLASS.

Frank P. Blair, deputy District Attorney, has taken charge of a large class of young men in the Young Men's Christian Association for the study of the Bible. O. T. Johnson, principal of the association commercial school, is president of the class, which meets each Sunday morning at 9:30 o'clock, and an invitation is extended to all young men to become members of the class.

HERE FOR OTHER HOTELS.

C. W. Stanley, formerly room clerk at the Hayward, has returned from a visit to Salt Lake City. In the future he will represent the Cullen Hotel of that city, as well as one of the larger San Francisco hostelries, in Los Angeles.

FROM OKLAHOMA CITY.

Mr. and Mrs. W. W. Bierce of Oklahoma City, are at the Van Nuys. Mrs. Bierce was formerly Miss E. W. Alden of No. 814 West Twenty-third street, this city.

CLERK AT MARE ISLAND.

Roy G. Meyers of Los Angeles was appointed a clerk at the Mare Island Navy Yard yesterday.

Auto Show at Hamburger's.

300 autos, 600 electric lights, two orchestras, two quartettes, electric fountain—greatest social function of season, commencing January 23.

See Ad. on special sale of jewelry, Bridges & Peterson, 307 S. Spring st.

SAN JOAQUIN VALLEY.

TIGHT PLACE FOR SHERIFF.

Official and Masonic Oaths Embarrass Him.

Is Asked in Court to Decide Which Is Stronger.

Fresno County Believed Now Safe from Flood.

[SPECIAL CORRESPONDENCE OF THE TIMES.]

FRESNO, Jan. 16.—Robert D. Chittenden, Sheriff of Fresno county, in seeking the conviction of Jack Dawson for wearing a Masonic emblem, alleging that the man was not a Mason, was called upon day before yesterday to state which he considered stronger, his oath to the people of the State of California to faithfully perform his duties as Sheriff, or his oath to the Masonic order.

Dawson was accosted by the Sheriff in the County Jail and questioned about the emblem along Masonic lines. According to Chittenden, the man was unable to answer. The Sheriff then swore to a complaint for his arrest.

When the case came up in court Chittenden was called to the stand as a witness. The attorneys for Dawson asked him how he knew Dawson was not a Mason.

The Sheriff replied that he had given him the grip, and he had failed to respond, and that he had also been ignorant of the password.

"What is the grip?" asked Henry Brickley, one of the attorneys for Dawson.

"I can't tell," replied the Sheriff.

"Why can't you tell?" queried Brickley.

"Because I am bound to secrecy," was the rejoinder.

The District Attorney sought to have the questioning along this line ruled out, but the court decided that it was proper cross-examination.

"Do you consider your oath to the Masonic order greater than your oath to the people of the State of California?" demanded Brickley.

No answer was given. Later the Sheriff stated that his memory was exceedingly hazy as to the Masonic signs and grip. At the conclusion of his examination, the attorneys for the defense contended that inasmuch as Chittenden's memory was hazy on the witness stand, two or three days after his examination of Dawson in jail, it must have been hazy at the time of that examination. The jury promptly acquitted Dawson.

FLOOD DANGER PASSED.

With the cessation of the rain, all danger from floods in this county is thought to be passed. Both the San Joaquin and Kings rivers are reported to be falling rapidly.

President Nares, of the Fresno Canal and Irrigation Company, stated, this morning, that while Kings River is running bank full in the Laguna de Tache country, no damage is feared unless more rain comes.

A large force of men is still patrolling the twenty-five-mile stretch of levee that protects the river bottoms. Several small breaks, due to gopher holes, occurred, but they were quickly patched up by alert patrolmen.

The rain melted the snow in the lower portions of the Sierras, but the weather is today clearing in the mountains.

At Orosi, just across the border in Tulare county, Sand Creek is fast subsiding and it is thought the town will soon be high and dry again, with little damage done to submerged orchards and vineyards.

The headgate, fifteen miles northeast of Hanford, on Kings River, has been washed out, but little harm was done to crops as the waters are held by the second headgate, two miles below the head of the ditch. It is estimated that a new gate will cost $3000.

ANAHEIM.

ANAHEIM, Jan. 16.—The Anaheim Union Water Company has accepted local offers to take two-thirds of the recently voted $300,000 bond issue. The entire issue has now been sold.

During the week ending today, six carloads of sweet potatoes have been shipped from this city. Growers are not receiving as high prices as were paid for last year's crop. There seems to be a slump in the market at present.

Mrs. A. B. Barranza, aged 37, a well-known resident of Placentia, died last night, after a brief illness.

E. D. Wyman has sold a ten-acre improved place in the northwestern part of the city to W. D. Anderson for $10,000.

PILES Quickly Cured

Instant Relief, Permanent Cure—Trial Package Mailed Free to All in Plain Wrapper.

We want every man and woman suffering from the excruciating torture of piles to just send their name and address to us and get by return mail a free trial package of the most effective and positive cure ever known for this disease. Pyramid Pile Cure.

The way to prove what this great remedy will do in your own case is to just fill out free coupon and send to us and you will get by return mail a free trial treatment of Pyramid Pile Cure.

Then after you have proven to yourself what it can do, you will go to the druggist and get a 50-cent box.

Don't undergo an operation. Operations are rarely a success and often lead to terrible consequences. Pyramid Pile Cure reduces all inflammation, makes congestion, irritation, itching, sores and ulcers disappear—and the piles simply quit.

For sale at all drug stores at 50 cents a box.

FREE PACKAGE COUPON.

Fill out the blank lines below with your name and address, cut out coupon and mail to the PYRAMID DRUG COMPANY, 154 Pyramid Bldg., Marshall, Mich. A trial package of the great Pyramid Pile Cure will then be sent you at once by mail, FREE, in plain wrapper.

Name .....

Street .....

City and State .....

Cancer Cured In 10 Days

A Discovery That Has Startled The Medical World. Mailed Free.

I have discovered what the medical world has been loking for, for years, a sure cure for cancer, so sure that it can be absolutely guaranteed. This I do, and I can prove it. I have cured hundreds of the most horrifying cases in from 10 to 20 days, after celebrated physicians and surgeons had given up all hope of saving them.



MRS. J. F. J. SMITH, 6305 Idaho Ave., St. Louis, Mo., Cured of Cancer in 14 Days. You are at Liberty to Write and Ask Her All About It, if You Wish.

After you have seen the marvelous results of this treatment you will be surprised how easily you can cure yourself at home without risk or danger.

I have one of the finest sanitariums in the country for those who wish to come and have my personal attention. However, you can cure yourself just as well at home. Any bank or business firm in Lebanon will tell you we are reliable and successful in curing cancer.

Fill out the free coupon below with your name and address and send it today.

FREE CANCER COUPON.

If you suffer from cancer in any form, simply fill in your name and address on dotted lines below and mail today to Dr. Curry Cancer Cure Co., Curry Sanitarium, Lebanon, Ohio. You will be surprised how easily you can cure yourself at home without risk or danger.

Name .....

Street .....

City, State .....

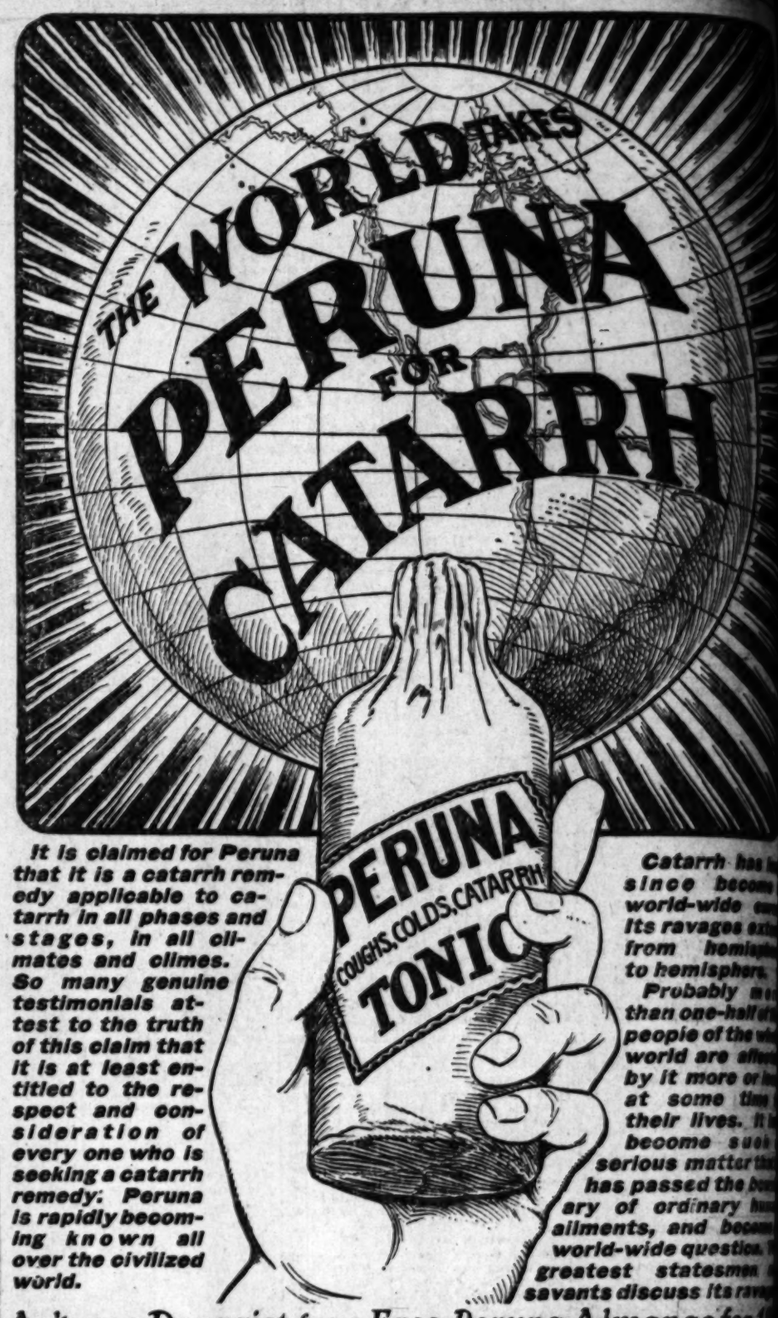
If you prefer not to address the Cancer Company itself, you may reach the doctor privately just as well by addressing his private secretary, E. W. Ramsey, Box 742, Lebanon, Ohio.

Dollar Shoe Sale Tomorrow

Thousands Upon Thousands of Pairs of Shoes on Sale for a Dollar a Pair.

Sale in the Big Bargain Basement of the Mammoth Shoe House, 519 South Broadway.

Besides the stock of the Sample Shoe Shop which the Mammoth purchased last week, there will be nearly ten thousand more pairs of fine shoes for women that will go on sale tomorrow for $1.00 a pair. The men's shoes will all go on sale for $1.50 a pair. You will find shoes that are worth from $3.50 to $5 a pair among them. The assortment is complete. There will be plenty of extra salesmen on hand and all shoes will be fitted, exchanged and money back for the asking, so that you take no chances when you deal at the Mammoth. In addition to this big offering in the big bargain basement, you will find extra cuts in prices in all departments, so everybody will get a big bargain tomorrow.



It is claimed for Peruna that it is a catarrh remedy applicable to catarrh in all phases and stages, in all climates and climes. So many genuine testimonials attest to the truth of this claim that it is at least entitled to the respect and consideration of every one who is seeking a catarrh remedy. Peruna is rapidly becoming known all over the civilized world.

Catarrh has since become world-wide in its ravages extending from hemisphere to hemisphere. Probably more than one-half of the people of the world are affected by it more or less at some time in their lives. It has become such a serious matter that it has passed the boundary of ordinary ailments, and become a world-wide question. The greatest statesmen and savants discuss its ravages

Ask your Druggist for a Free Peruna Almanac for 1

Men's Clothing

Clothes for Men and Young Men

—DESMOND'S—

Corner Third and Spring Streets

Rhoades & Rho

REAL ESTATE, LOA

AND GENERAL AUCTI

Guaranteed estimates on fu ture or bought outright

Salesroom 630-2 S. Main

SEASONABLE NEEDS FROM "THE SU

Winter comforts and needs of all kinds—at "Sun" prices—the lowest prices ever quoted. were coughs and colds and resulting ailments more prevalent. It is well to know that at the the right cure can always be found. By taking an incipient cough or cold in hand at once may save long days of sickness. Note these unusual values:

MIDWINTER SUGGESTIONS

Cures for Coughs, Colds, Chapped Skin, Etc.

Beecham's Cold Cure	20c	Glycerine and Rose Water	10c
Quinine Sulphate, oz. cans	50c	Sun Cold Cream, ½ pound	50c
Quinine Capsules, 2 gr., per doz	10c	Camphorated Oil, 2 oz	10c
Menthol Cough Cure	25c	Norwegian Cod Liver Oil, pint	50c
Syrup of White Pine and Tar	25c	Electropodes, per pair	$1.00
"Sun" Gargle, for Sore Throat	25c	Mustard Plasters, 3 for	10c
Lister's Fluid, per pint	50c	Electric Insoles, foot warmers	25c



Hot Water Bags

"Sun Special"—Fully guaranteed for 2 years. Made of the best red rubber.

2-Quart size	$1.75
3-Quart size	$2.00

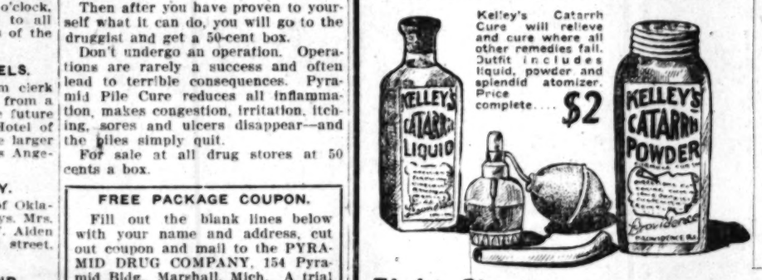
"2-Star" Hot Water Bags

2-Quart size	90c
3-Quart size	$1.00

Fully Guaranteed.

The Best Catarrh Cure

Kelley's Catarrh Cure will relieve and cure where all other remedies fail. Outfit includes liquid, powder and splendid atomizer. Price complete.... $2



Dr. Kelley's Chamois Vests

Dr. Kelley's Chamois Vests fortify you against the chilly winds that sometimes visit us. Sizes for men and women. Especially desirable for autoists' wear. Price, each.... $2

Atomizers

For Nose and Throat Troubles

Nose and throat specialists prescribe Atomizers. These are the best made:

"Sun" Atomizers, One Star	50c
"Sun" Atomizers, Two Star	75c
"Sun" Atomizers Three Star	$1.00

Electric Batteries

$5 to $10 Each

Rheumatism, neuralgia, cold hands and feet are the result of poor circulation. Our Electric Batteries are nature's cure—they do wonders where drugs fail.

Trusses, Abdominal Supporters and Elastic Hosiery

Our Surgical Department has the largest trade in the city on this class of goods. You can get better and newer stock, larger assortments and expert fitting for less money.

Surgical Dept. 328 S. B'dway

Eight Stores

No. 1—Corner Second and Broadway.
No. 2—328 So. Broadway.
No. 3—Corner Second and Spring.

The Sun Drug Co.

MAIL ORDER AND WHOLESALE DEPARTMENT, 300 NORTH LOS ANGELES STREET.

Eight Sto

No. 4—Corner and
No. 5—Corner and
Pasadena.

WOULD FIGHT JEFF.

New Amateur Turns Professional and at Once Decides to Dig Into the Top-Notchers.

[BY DIRECT WIRE TO THE TIMES.]

NEW YORK, Jan. 16.—[Exclusive Dispatch.] James J. MacSherry, who for two years has been boxing instructor at Cornell University and who during four years previous to that time was at Yale in a similar capacity, is new candidate for heavyweight honors in the ring. He had a try-out yesterday in a four-round bout with Jim Stewart, and a verdict was given by a jury of experts who watched him that he is a likely candidate for the championship.

MacSherry is a native of New York, 27 years old, and weighs 174 pounds. He came here last week to begin work as a lawyer with a prominent firm of attorneys, but will now go into active training to prepare himself to meet any fighter. He realized as a boxing teacher that he formed a habit of not hitting as hard as he could, and he will do rough work with a tough man to develop a punch. He told Stewart, who weighed 211, to knock him out if possible. Stewart landed flush on the jaw several times but could not stop MacSherry.

GOOD DRAW FIGHT.

"FEVER" IN THE SOUTH.

[BY DIRECT WIRE TO THE TIMES.]

NEW ORLEANS, Jan. 16.—[Exclusiv Dispatch.] Johnny Lynch of Boston and Willie Jones of Brooklyn fought a ten-round draw at the Royal Atheletic Club tonight, before a crowd of 1500 fight fans who cheered both men from start to finish. It was a good battle, fast and furious, full of action and neither man had much the best of it at any stage of the game.

Lynch weighed 135 pounds, while Jones only pulled down 117, but for all that the Boston lad did not have anything on Jones, who made him work every inch of the way to keep from getting knocked out as, Jones used his left with telling effect on Lynch's wind throughout the fight. Dr. Wallace Wood refereed the bout, and the decision met with universal approval.

Big Dubs Battle.

PHILADELPHIA, Jan. 16.—[Exclusive Dispatch.] Al Kubiak, "The Michigan Giant," tonight punished Ed Casey, the college football star, so severely that Referee McQuigan stopped the bout in the fifth round. Casey was badly beaten up, but he was very game. It was a fight between two big, ungainly, scientific men with Kubiak's greater experience standing him in good stead.

New Orleans Racing.

NEW ORLEANS, Jan. 16.—Results: Five furlongs: Copperfield won, John Garner second, Cooney K. third; time 1:10.

Six furlongs: Ambitious won, Clifton Cole second, Walter McClain third; time 1:29 3-5.

Six furlongs: L. M. Ackert won, Alamo second, R. M. McLeod third; time 1:29 1-5.

One mile: Grenade won, John McBride second, Adesso third; time 2:00.

Five and a half furlongs: La Salle won, Hiram S. second, Kiamesha I third; time 1:20 4-5.

Six furlongs: Patornus won, Ed Tracey second, Ben Walmestry third; time 1:25 1-5.

Anson Is All in.

CHICAGO, Jan. 16.—"Busted." This is the financial condition of Adrian C. Anson, former baseball leader, as expressed by himself in Judge Fryer's debtor's court today. Mr. Anson was explaining why he could not pay a bill for $111.

His income, he said, depended upon the success of his semi-professional team, "Anson's Colts," which, he said, would be in uniform next season.

St. Vincent's Win.

SAN BERNARDINO, Jan. 16.—[Exclusive Dispatch.] The Santa Fé baseball team and a team from St. Vincent's College at Los Angeles crossed bats this afternoon on the Santa Fé diamond, for the benefit of the Italian earthquake sufferers. The proceeds reached $150. The game resulted in a score of 4 to 1 in favor of St. Vincent's.

GOOD ROADS TO MATERIALIZE.

First Steps Taken in Imperial County. Teacher Dies at El Centro After Operation.

EL CENTRO, Jan. 16.—The Imperial County Highway Commission took the first steps today toward securing a system of good roads. The commission and the supervisors will make a joint inspection of the proposed thoroughfares, beginning next Thursday.

The plan provides for a main artery, starting from Calexico, and passing through Heber, El Centro, Imperial, Keystone, Brawley and Rockwood. Another line is to start from the northerly end of Imperial Valley and run south through Water District No. 5 to Holtville, and thence to Calexico. Still another highway is to extend to the mountains west of the valley. It is hoped this may be completed by summer, that residents may visit mountain resorts and escape the heated term.

TEACHER'S DEATH.

Miss Alice Mary Hardeston, daughter of Abraham Hardeston of No. 1018 East Thirty-eighth street, Los Angeles, died in the Central Hospital Thursday afternoon, after an operation for appendicitis. She came here only two weeks ago. Her parents arrived before her death. She was a member of the last graduating class of the Los Angeles State Normal School.

W.C.T.U. RECEPTION.

Mrs. Hester T. Griffith, State president of the Woman's Christian Temperance Union, has been visiting Imperial Valley cities during the past week. Tuesday afternoon she was given a public reception at the Palm roof garden by the El Centro Union; and tomorrow night she will address a mass meeting in the Holt Opera-house.

MORE PAY WANTED.

The Supervisors have adopted a resolution, urging the Legislature to provide for more pay for Imperial county officers. It is probable that Dist.-Atty. Eshelman will go to Sacramento to urge needed legislation on various matters affecting this county.

REALTY AGENT WINS SUIT.

Riverside Court Gives Him Large Commission—Second Trial—Flag for Bryant School.

RIVERSIDE, Jan. 16.—Judgment for $2925 commission in a real estate deal was given by Judge Densmore yesterday to William Kennedy, a Los Angeles broker, in his suit against W. D. Merickel. Three years ago, Merickel exchanged property in Minneapolis, valued at $145,000, for the Everest orange ranch on Magnolia avenue, near Arlington. Kennedy negotiated the deal, assisted by a St. Paul agent, but failing to receive his commission, brought suit two years ago.

In the first trial of the case the court granted a non-suit on the ground that Kennedy had no written contract to act as agent. An appeal was taken, and the judgment of the Superior Court was reversed on the ground that the letters that passed between the two parties contained sufficient terms to constitute a contract.

The case has been followed with much interest by real estate men.

GIVE FRIENDS THE SLIP.

Slipping away from their friends in the mining town of Goldfield, William Elmer Hammond and Miss Arah Stevens reached Riverside today, and were married by Judge Densmore in the Courthouse. Attachés of the clerk's office were the witnesses.

With impressive exercises of a patriotic character, the local council, J. O.U.A.M., presented a large American flag to the Bryant School yesterday afternoon. The address was made by George H. Kelsey, and the emblem was accepted by A. N. Wheelock, City Superintendent of Schools.

LONG TRAMP ON WAGER.

Maine Man Walking Around Borders of United States—Robber Sentenced.

VENTURA, January 16.—"Colonial Jack," whose real name is J. A. Krohn, and who is walking around the borders of the United States, arrived in this city, today, twenty-nine days ahead of time. He started from Portland, Me., and his wager is to walk 9000 miles in 400 days. He must make twenty-two miles each day, Sundays excepted. He is in first-class condition, and left for Los Angeles this afternoon. The walker pushes a wheelbarrow weighing sixty pounds. This has a pyramid top on which are tacked cards from various points he has visited. He carries his belongings inside the pyramid.

Miss Bessie Hopkins, a niece of Miss Frances Hill, died in Los Angeles, Thursday. She was 19 years old.

Filipe Rodriguez, of Oxnard, who was convicted of robbery, has been sentenced to serve three years at Folsom.

Nightwatchman McGlinchey has made one arrest in six months. The party came to the officer and requested that he be taken to jail that he might have a place to sleep.

The Santa Paula Citrus Fruit Association shipped four carloads of lemons during the past week.

Nordhoff has begun an agitation for a high school.

TUSTIN.

TUSTIN, Jan. 17.—James Irvine, who owns a 100,000-acre ranch, will sail from San Francisco on February 15 for Japan. He will be accompanied by his wife.

Cood Adams has purchased twenty acres of the San Joaquin ranch, adjoining land owned by him.

Members of the Tustin Club were guests of Mr. and Mrs. Harry Hanson Wednesday evening.



Wise Talks by

The "Office Boy"

My last Sunday adv., headed "Don't be a pessimist," brought a long, well written, interesting protest, the writer of which suggested that "I was born with a silver spoon in my mouth, etc." He failed to sign the letter or I would have arranged a personal interview if possible or would have written him an optimistic letter full of cheeruptiveness. He was wrong when he said I had only seen the sunny side of life. I have felt the pangs of hunger and have seen the time when I did not know where the next meal was coming from. I know how it feels to be alone in a strange city without money, and I have gone through the experience of pawning my watch to get money to buy food with. There are thousands of men, who, if born with a silver spoon in their mouth, would have been unknown and who owe their success to their poverty. In writing my little "Office Boy" talks, I try to appeal strongly to the young fellow starting out in life. The fight is ahead for him and if he works hard, keeps his face and conscience clean, he can be whatever he sets out to be. I believe the greatest heroes are unknown. I believe success is made of never-ending endeavor opposed by never-ending disappointment—a fight to a finish always won by patience. The "Office Boy" gets hundreds of letters from all parts of the world. Most of them are boosts, but occasionally he gets a roast. That's all right. We can't all see things from the same point of view, and honest criticism spurs a fellow on to do better work. I am an optimist and I'm proud of it. I believe the man or woman, who, by a pleasant smile, a kind act, or a good story, are able to smooth one wrinkle from the brow of human care, or to change one moan or sob into a song, or wipe away a tear and to place in its stead a jewel of joy, is doing as much good in the world as the men and women with puritanical ideas, who are afraid to laugh out loud for fear they might appear undignified, or the man with a perpetual grouch, who waits for dead men's shoes or stands around with his hands in his pockets kicking at fate and hating every one who has a good time. Cheer up, old fellow. Get the Silverwood habit. Either store.

F. B. Silverwood

Four Stores

221 South Spring / Broadway & 6th — Los Angeles

Bakersfield — Long Beach

MOVE ON" SALE



Nate Siegel

Hatter and Haberdasher

For 22 Years at 103 S. Spring

Moves to 349 S. Spring February First

Store for Lease Fixtures for Sale Apply 103 S. Spring

THIS whole stock must be closed out by February first. Everything in the store, with the exception of contract goods, has been cut to wholesale—some things even less.

The Sale is at 103 South Spring

Our new home at 349 So. Spring will be one of the smartest men's shops in town. None of this stock will go there. Any man who needs a new hat or any furnishing goods, will do well to act quick. This is no "make-believe" nor "hard-up" sale.

YOUR MONEY BACK IF YOU WANT IT

SIEGEL'S

Correct Hats and Haberdashery

103 South Spring

All Hats and Haberdashery Sacrificed Now

This is an opportunity that no man can afford to miss—an opportunity that could not come only under such unusual conditions.

Siegel's $3.00 Hats

All the New Ones—Both Softs and Stiffs **$2.10**

Siegel's $2.50 Hats..... $1.45
Siegel's $4.00 Hats..... $3.00
Siegel's $5.00 Hats..... $4.00

Siegel's Fancy Shirts

$1.25 and $1.50 values..... 85c
$2.00 values..... $1.15
$2.50 values..... $1.45
$3.00 values..... $1.95

Siegel's Underwear

75c Egyptian Balbriggan..... 40c
$1.25 All Wool and Lisle..... 85c
$2.00 Fine Worsteds..... $1.35
$3.00 Silk and Wool..... $1.90

Siegel's Neckwear

25c grades..... 17c
50c grades..... 35c
75c grades..... 45c

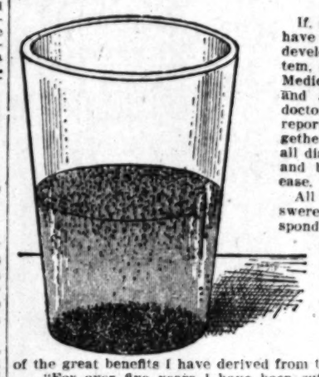
Siegel's Hosiery

25c values..... 15c
35c values..... 20c
50c values..... 30c
50c Suspenders..... 35c
75c Suspenders..... 45c

Test Your Kidneys!

Thousands, Both Men and Women, Have Kidney Disease and Do Not Know it. It is Hereditary. If Any of Your Family in This or Past Generations Have Been Troubled With Kidney Disease of Any Form, You Cannot Be Too Careful. You Should Make a Test of Your Urine at Once and Satisfy Yourself as to the Condition of Your Kidneys.

Let your morning urine stand 24 hours. If you find a reddish brick dust sediment in it, or if particles are floating in it, or if it is cloudy, you will know your kidneys are in a diseased condition and unable to perform their work. The result will be inflamed bladder and urinary organs, uric acid poison, the stomach will become affected and unable to digest the food, the system weak, and a breakdown of the general health will follow, with Bright's disease or diabetes, which will prove fatal if not treated with promptness and great care.



ANALYSIS FREE.

If, after you have made this test, you have any doubt in your mind as to the development of the disease in your system, send a sample of your urine to our Medical Department, putting your name and address on the package, and our doctors will analyze it and send you a report with advice, free of charge, together with a valuable book describing all diseases of the kidneys, liver, bladder and blood, and treatment for each disease.

All letters from women read and answered by a woman doctor. All correspondence in strictest confidence.

Thousands of unsolicited letters are received daily from grateful men and women who have been cured by Warner's Safe Cure.

Mr. A. G. Arnold of Walpole, Mass., recently wrote:

"It is with the greatest of pleasure that I write you, telling of the great benefits I have derived from the use of your Warner's Safe Cure.

"For over five years I have been suffering with Kidney trouble, which caused me intense pain in the back, so much so that I had to give up my work in the mill for days at a time. I have seen many physicians and tried many remedies, but they did not seem to help me. I was almost in despair when seeing the testimonials of those who used Warner's Safe Cure, I resolved to try it. After using two bottles I felt greatly benefited, and have been using it ever since for over eight months. I have gained over 20 lbs. in weight, and have a healthy looking appearance, something that I did not have for the last few years.

"I never lose the opportunity to recommend Warner's Safe Cure, and consider it the greatest of its kind in the world. I thank you for my new-born health."

When the kidneys are diseased the uric acid is not carried off, and this causes Gout, Lumbago, Rheumatism of the Joints, Rheumatism of the Muscles, Rheumatism of the Heart, Rheumatism everywhere. Warner's Safe Cure drives out the uric acid and purifies the kidneys and bladder.

In kidney disease the bowels are often constipated and the liver torpid. Warner's Safe Pills quickly relieve this condition, and no ill after effect is experienced.

WARNER'S SAFE CURE is put up in two regular sizes and sold by all druggists, at 50c and $1.00 A BOTTLE.

It is prescribed by doctors and used in the leading hospitals for rheumatism. Refuse substitutes.

TRIAL BOTTLE FREE To convince every sufferer from disease of the kidneys, liver, bladder and blood that WARENR'S SAFE CURE will absolutely cure, a trial bottle will be sent FREE OF CHARGE, post paid, to any one who will write WARNER'S SAFE CURE CO., Rochester, N. Y., and mention having seen this liberal offer in The Times. The genuineness of this offer is fully guaranteed.

How to Get Rid of Catarrh

A Simple, Safe, Reliable Way, and it Costs Nothing to Try

Those who suffer from catarrh know its miseries. There is no need of this suffering. You can get rid of it by a simple, safe, inexpensive home treatment discovered by Dr. Blosser, who for over thirty-four years has been treating catarrh successfully.

His treatment is unlike any other, it is not a spray, douche, salve, cream, or inhaler, but is a more direct and thorough treatment than any of them. It cleans out the head, nose, throat and lungs so that you can again breathe freely and sleep without that stopped-up feeling that all catarrh sufferers have. It heals the diseased membranes and makes a radical cure, so that you will not be constantly blowing your nose and spitting, and at the same time it does not poison the system and ruin the stomach, as internal medicines do.

If you want to test this treatment without cost, send your address to Dr. J. W. Blosser, 526 Walton street, Atlanta, Ga., and he will send you by return mail enough of the medicine to satisfy you that it is all he claims for it as a remedy for catarrh, catarrhal headaches, catarrhal deafness, asthma, bronchitis, colds and all catarrhal complications. He will also send you free an Illustrated booklet. Write him immediately.

Chas. Levy & Son.

...TAILORS...

Announce

25% Reduction

On All Suitings and Overcoatings

Full Dress Suits, Tuxedos and Frock Suits Alone Excepted

AN OPPORTUNITY TO SECURE TAILORING OF OUR STANDARD BELOW ITS WORTH IS SELDOM AVAILABLE. OUR CLEARANCE SALE EACH YEAR, HOWEVER ENABLES US TO ADJUST OUR STOCKS AND KEEP TOGETHER OUR EXPERIENCED TAILORING ORGANIZATION. ALL GARMENTS MADE DURING THIS SALE WILL BE UP TO OUR HIGH STANDARD OF EXCELLENCE IN EVERY PARTICULAR—THE STANDARD THAT HAS GIVEN US OUR REPUTATION AS COMPETENT TAILORS AMONG MEN WHO DRESS WELL. OUR REGULAR PRICES FOR BUSINESS SUITS AND FOR OVERCOATS RANGE FROM $40 TO $65. A REDUCTION OF ONE-FOURTH WILL BE GIVEN DURING THIS SALE. FABRICS ARE OF THE QUALITY YOU WOULD EXPECT TO FIND IN AN ESTABLISHMENT ENJOYING THE CLASS OF PATRONAGE THAT IS OURS.

Sale Begins Tomorrow

CHAS. LEVY & SON

Tailors and Designers

448 SOUTH SPRING STREET

To Make Room for Our 1909

Harley-Davidson Motorcycles

we are offering the four 1908 models we have left at

$190 EACH—CASH

REGULAR PRICE $225.00

1909 Models will arrive about Jan-1st—3½-h.p. to 7-h.p. Prices from $225.00 up.

Lee Richardson Automobile Co.

1126 S. Main St., Los Angeles, Cal.

AUBURN MOTOR CARS

CENTRAL MOTOR CAR COMPANY

Agents for Southern California.

1158 SOUTH MAIN STREET.

Phones—Home B6218, Broadway 5560.

Studebaker

Gasoline and Electric Cars With a Well Earned Reputation

Lord Motor Car Co.

1231-3 SOUTH MAIN STREET

1909 Pope Hartford 1909

CAR IS HERE

AMERICA'S BEST.

BIGGER, BETTER, FASTER, MORE POWER Nuff Said. All we ask of you is to try it. You will be satisfied.

WM. R. RUESS AUTOMOBILE COMPANY

M7278. 1028-32 SOUTH MAIN ST. F5839

Rainier & Klink Motor Cars

Storage, Repairing, Supplies

Smith Bros.

1125-29 So. Los Angeles Street

Rambler Elegance

Classy in appearance—the '09 models have all the grace and beauty of any car—and oh, so comfortable to ride in.

W. K. Cowan So Cal. Agent

1140-42 So. Hope St.

L. G. POTTS

Exclusive LADIES' TAILOR

512 South Broadway

For Your Eyes' Sake

Call on the

NEW ENGLAND OPTICAL CO.

217 So. Spring St.

EXAMINATION FREE

WASHINGTON.

LEADERS URGE CAUTIOUS WAR.

Public Opinion Is Strongly for President.

Floods of Letters Open up Congressional Eyes.

Trying to Get Tillman to "Drop It Quick."

BY WALTER WELLMAN.

[BY DIRECT WIRE TO THE TIMES.]

WASHINGTON, Jan. 16.—[Exclusive Dispatch.] "Go slow in the quarrel with the President," is the word which the leaders of Congress are passing. They have heard from the country and sentiment is with the President.

Both Senators and Representatives, the latter particularly, are afraid of public opinion. This does not mean that the war is over. There will be in the future as in the past a determined opposition to most of the recommendations which the President makes. But efforts are to be made by the leaders in both houses to keep the opposition within reasonable bounds, and to avoid violent outbreaks of public sentiment, which might react upon members of Congress at home.

Many Representatives who voted against the President on the secret service "rebuke" admit they are overwhelmed with letters from their constituents, and that nine out of ten of their correspondents stand by the President and condemn Congress. These letters, the members say, come from college presidents, business and professional men, and farmers, and are remarkable for the unanimity with which they express the belief that the President is all right and Congress all wrong.

"PEOPLE HYPNOTIZED."

Few of the writers discuss the merits of the case. They appear to be with the President on general principles and against Congress for the same reason. "Mr. Roosevelt has the people hypnotized," is the way some of the Representatives put it.

In the Senate leaders are making efforts to exert a restraining influence upon Mr. Tillman, and to induce him to forego his threatened periodical outbreak against the President. Incidentally, it is now believed the Senate will drop the Tillman case as the best way to let the whole affair blow over.

Notwithstanding the fact that Mr. Tillman has twice urged the Senate to investigate him, sentiment among leading Senators is adverse to such action. Failure to set on foot a formal investigation would mean two things, in the opinion of the Senators. First, it would indicate beyond doubt that the Senate does not consider the President's charges as serious enough to investigate, and believes, now that both Mr. Roosevelt and Mr. Tillman have spoken, it is up to the people of the country to take whatever view of the matter they may choose.

BESIDE THE QUESTION.

In the second place, it is pointed out rather slyly, that as a matter of fact the Tillman charges have nothing to do with the secret service investigation which the President used as an excuse for sending them to Senator Hale, chairman of the Committee on Appropriations. The Senate's decision to ignore them completely would but emphasize the view, widely held at the Capitol, that the President's action was unwarranted and was merely "muck raking" of the kind he himself on a previous occasion denounced.

The Senate, of course, is the sole judge of the qualifications of its members. It doesn't have to investigate any of its number if it doesn't want to.

Throughout the country there appears to be a general fear that the success of the Taft administration is menaced by the quarrel between President Roosevelt and the Congress. This anxiety is manifested in many letters received here and also in newspaper comment.

SHERMAN LAW ANALYZED.

FEATURE IN HOUSE.

[ASSOCIATED PRESS NIGHT REPORT.]

WASHINGTON, Jan. 16.—An elaborate analysis of the Sherman anti-trust law, by Mr. Jenkins of Wisconsin, was the feature of today's session of the House of Representatives. The Pension Appropriation Bill technically was under consideration, but the time was all given over to general debate. Other speakers were Mr. Nye of Minnesota, who entertained the House with an address on law and law-making; Mr. Douglas of Ohio, who advocated autonomy for the Porto Ricans, and Mr. Burton of Delaware, who made a plea for postal savings banks.

UNIONS SORE.

OBJECT TO KEEFE.

[ASSOCIATED PRESS DAY REPORT.]

WASHINGTON, Jan. 16.—Considerable opposition to the confirmation of Daniel Keefe of Michigan, who was nominated by the President on December 1 to succeed the late Frank P. Sargent, as Commissioner-General of Immigration, has developed in the Senate, under the leadership of Mr. Gore of Oklahoma.

The objection to confirmation advanced by Mr. Gore is the fact that a report has been made to him by certain labor leaders that Mr. Keefe received the appointment as a reward for breaking with President Gompers of the American Federation of Labor, during the recent Presidential campaign.

Some labor leaders have gone so far as to send letters to members of Congress, charging that Mr. Keefe as a prominent labor leader himself has been a traitor to the cause of labor.

Several efforts have been made by Senator Dillingham, chairman of the Committee on Immigration, to obtain action on this nomination in committee, but thus far he has failed.

Senator Gore has given notice of a desire to appear before the committee and to argue his objections to Keefe's confirmation.

SQUARING OLD SCORES.

SENATORS AFTER BACON.

[BY DIRECT WIRE TO THE TIMES.]

WASHINGTON, Jan. 16.—[Exclusive Dispatch.] Senators who have been chilled in the anteroom of the Department of State, or who have had recommendations disregarded, are taking an unholy satisfaction in thinking how they will decline to confirm Robert Bacon when he is nominated by President Roosevelt to be Secretary of State to succeed Elihu Root, who is to be Senator from New York. Bacon is accused of austere and uncompromising loftiness of demeanor, of compelling the convenience of calling Senators to wait on his own, and in general of manners annoying to Senatorial dignity. And now they see a chance to square things. They will not give Bacon the honor he covets, if they can help it.

WASHINGTON BRIEFS.

Hook for Col. Tucker.

WASHINGTON, Jan. 16.—Col. William F. Tucker, assistant paymaster-general, a son-in-law of the late John A. Logan, has been ordered before an army retiring board at Chicago for examination to determine his fitness for active duty. Col. Tucker is still at Hot Springs, Ark., where he was ordered for treatment.

Memorial Day in Senate.

WASHINGTON, Jan. 16.—The entire session of the Senate today was devoted to a memorial service for the late Senator William P. Whyte of Maryland. After the adoption of resolutions of respect the Senate adjourned.

Constipation Caused By Indigestion

Is Cured by Helping the Stomach Do Its Work as It Should.

All forms of constipation, bowel or intestinal trouble owe most of their origin to the improper digestion of food. The bowels measure 30 feet. The inside walls or surfaces are wound tightly about their millions of nerves. These nerves give life and control millions of little mouths or suckers which are supposed to take nourishment from the food as it leaves the stomach and passes along this 30-foot human canal.

When indigestion, dyspepsia or stomach trouble occurs, the food being undigested, passes over these millions of mouths, it is a fermented decaying mass and holds no nourishment as it should.

The little mouths suck it up, impart these impurities to the blood, impregnate the little nerves with poison and so the work of constipation and bowel trouble begins.

A natural juice or secretion belongs normally in the little cells and glands along the mucous membrane of the 30-foot canal or bowel. When indigestion occurs this juice is lacking and so the mass of waste matter cannot pass along as it should and is piled up and caked in the bowel, thus bringing pain and misery.

After a while the nerves and nerve centers which give vigor and life to the bowel becomes paralyzed, thus forever prohibiting the bowel from performing its natural duties.

Stuart's Dyspepsia Tablets, when taken after meals, digests the food properly even though the stomach is sick and it passes to the bowel nourishment and juices, which help the intestines not only to do their work at once, but builds them up, restores vitality to the nerves, brings new secretion to the glands and cells, helps bowel action and enriches the blood.

The stomach is the cause. Common sense and science are one on this point. You see it yourself. One little grain of Stuart's Dyspepsia Tablets will perfectly digest 3000 grains of food. The assimilation of a meal by one of these tablets is an easy matter and it keeps the stomach clean and sweet so that in a brief time this organ is restored.

Every druggist carries them in stock, price 50c. Send us your name and address and we will send you a trial package by mail free. Address F. A. Stuart Co., 150 Stuart Bldg., Marshall, Mich.

Shoemaker's Poultry Book

AND ALMANAC FOR 1909.

There is nothing in the world like it. It contains 220 large pages, handsomely illustrated. A number of most beautiful Colored



Plates of Fowls true to life. It tells all about all kinds of Thoroughbred Fowls, with lifelike illustrations and prices of same. It tells how to raise poultry successfully and how to treat all diseases common among them. It gives working plans and illustrations of convenient Poultry Houses. It tells all about

Incubators and Brooders

It gives full instructions for operating all kinds of incubators. This chapter is marvelously complete and worth dollars to anyone using an incubator. It gives descriptions and prices of incubators, Brooders and all kinds of Poultry Supplies. In fact, it is an encyclopedia of chickendom, and will be mailed to any one on receipt of only 15 cents. Your money returned if not pleased.

C. C. SHOEMAKER, Box 420, Freeport, Ill.

Specialty Shoes That are Meeting With Big Favor

Streicher, the Shoeman, Conducts Two Up-stairs Shops Which Sell Only Women's Shoes at $2 and Men's at $2.50.

Streicher, the popular sample shoeman, has two up-stairs shoe shops now. He recently opened a new place in the Bumiller Building, 430 South Broadway, rooms 505 and 506. This, in addition to his one at 517 South Broadway, on the 2nd floor, gives him ample room, where rents are low, to conduct his specialty shoe shops. You can find all the new styles and leathers—many new Spring models are now on display—and the values are absolutely the best you ever bought at these prices.

BABIES HAVE GOOD NAMES.

Negro Couple Parents of Theodore Roosevelt and Helen Taft Thornton.

[BY DIRECT WIRE TO THE TIMES.]

LOGANSPORT (Ia.) Jan. 16.—[Exclusive Dispatch.] Azu and Belle Thornton, a well-to-do negro couple of this place, had a son born to them two years ago whom they promptly named Theodore Roosevelt Thornton, in a spirit of patriotism and admiration for the President of the United States. Last night there was a new arrival at their modest, three-room cottage, which they lost no time in christening Helen Taft Thornton.

CARPET SPECIAL



Now for another big week of specials in the carpet department. Owing to the inclement weather of week a great many people were detained from this sale. Therefore in order to fully prove our to sell high grade carpets and rugs at lower prices than any other store in the city, we offer sharp tions on many lines. These low prices are made for the sole purpose of bringing hundreds of new ers to our carpet department to demonstrate that we have the assortment, the patterns, and the prices appeal to discriminating buyers. Every rug and every piece of carpet sold during this sale is our guarantee just the same as if you paid full price. Besides these carpet and rug specials we many tempting inducements to home builders throughout our five floors of fine furniture.

$1.15 For regular $1.35 quality Axminster.

$1.55 For the highest grade Axminster carpet sold everywhere at $2 per yard.

$1.75 For the finest Wilton velvet—very rich colors, regular price $2 per yard.

We deliver free of charge to all near-by towns.

High Grade Rugs at Big Reductions

$55.00	SEAMLESS WILTON RUGS (9x12)	$42.50
$55.00	FRENCH AXMINSTER (9x12)	$47.50
$40.00	ROYAL WILTON (9x12)	$34.50
$35.00	ROYAL WILTON (9x12)	$28.75
$35.00	AXMINSTER (9x12)	$30.00
$30.00	AXMINSTER (9x12)	$25.00
$22.50	BRUSSELS (9x12	$18.75
$20.00	BRUSSELS (9x12)	$16.25
$18.50	BRUSSELS (9x12)	$15.00
$11.00	WOOL FIBER (9x12)	$7.75
$35.00	All Wool BUNGALOW RUGS (9x12)	$28.75

75c For regular 95c Brussels carpet a dozen good patterns.

95c For regular $1.15 per yard carpet. Several good patterns.

$1.05 For regular $1.25 Brussels carpet in and most popular

$1.25 For regular $1.50 vet carpet—these quality.

The above prices are for carpets made, on your floor.

A Full Sized Brass Bed



Regular Price $20 This Week $13.25

Beautiful brass bed similar to cut with heavy 2-in. posts—full size, regular price $20, Home Builders' sale price $13.25.

$21 Dresser This Week..... $13.50

Another strong furniture special. This beautiful birdseye maple dresser, sold regularly at $21, this week for $13.50. Best of workmanship throughout. Top drawers are serpentine front. Has large beveled French plate mirror. A value you can't match anywhere.

CREDIT

Let us furnish your home. Buy now—pay a little at a time. Terms to suit all.

LYON McKINNEY SMITH CO

648-652 BROADWAY (OPPOSITE BULLOCKS) AT SEVENTH

TRADING STA

This is the only furnitu in Los Angeles that green trading stamps.

I Need Your Help

Must Have $985.00 Tomorrow

I purchased the bankrupt clothing stock at 116 West Third street from the creditors at 50c on the dollar. I must make a payment tomorrow, January 18, and owing to rainy weather of the past week was unable to raise the full amount. I am short just $985, and until I realize that amount tomorrow will offer my entire stock of men's clothing, cravenettes, furnishings and shoes at less than one-half price.

20c fancy hose, brown and black, 10c; 25c and 35c values in fancy hose, fancy pretty lace patterns, 12c and 18c; 50c and 75c values in almost endless showing of fancy imported hosiery made of mercerized silk, dozens and dozens of pretty patterns to select from, sold too low—25c.

25c hemstitched linen handkerchiefs, 5c; 15c pure linen hemstitched, 6¼c; 25c extra fine linen, 10c; 25c linen handkerchiefs at 19c; a limited line of good values in red and blue fancy handkerchiefs at 2 1-2c.

$1 buckskin gloves, 49c; $2.50 blankets, 98c. 75c umbrellas, 39c; $2 umbrellas, 98c; $2.50 umbrellas, $1.25.

This is undoubtedly the best line of shirts in Los Angeles. All the well-known makes, and prices lower than dealers' cost; 75c values in blue, tan and solid gray, only 45c; $1.25 values in the finest French mull, only 69c; $1 pongee silk shirts, $1.15; $2 pongee silk shirts, $1.25; $2.50 silk shirts, $1.65; 15c rubber collars, 8c; 25c rubber collars, 15c.

Men's $3 shoes, $1.49; men's $4 patent leather, kid and calf shoes, $1.95; men's $5 shoes, $2.45.

$20 men's suits, $4.75; $30 men's suits, $8.95; $25 men's suits, $10.95.

200 men's odd coats from suits, values from $15 to $25, $5.45.

200 odd coats from $20 to $25 suits, $4.95.

$17.50 cravenettes, $7.50.

No exclusive clothing store can show you better than the suits we are offering you in this lot; the very best style, workmanship and material; and you get the choice of the lot for $12.15; 25c and 45c balbriggan cut to 19c, 27½c and 35c; 75c values in blue, tan, white and pink ribbed garments, 39c; $1 values in lightweight wool and balbriggan in Egyptian white and colors, 49c; 50c brown rib underwear, 19c; $1.50 wool underwear, 65c; $2 wool and silk mixed underwear, 93c; $2.50 lamb's wool underwear, $1.15. Hundreds of others in great reductions.

Regular 50c and 75c golf shirts in stripes, plaids, etc., 25c; $1 madras shirts with extra quality silk bosom, 49c; a gigantic line of $1.25, $1.50 and $2 shirts in all desirable high quality material, finely made and finished in all the latest patterns, dots, stripes, plaids and plain colors, at this sale for 69c and 89c; special $3 values at 98c; $2.50 men's coat sweaters, $1.15; $1.50 coat sweaters, 75c.

110 W. Third St.

Between Spring and Main

H. H. DAVIS

$200 Neff ½ Acre Homes

On Redondo electric cars, 2 miles beyond Inglewood, at Neff Station.

Plenty of water, fine, rich soil. Will raise anything—fruits, vegetables, chickens. Finest climate. Half way between Los Angeles and Redondo. Go Sunday and pick out your home-site. $10 down and $10 a month pays for it.

T. Wiesendanger

207 S. Broadway

Main 2043

A2043

Capable of Varied and Artistic Arrangement

Globe-Wernicke "Elastic" Bookcases

Sold by CALIFORNIA FURNITURE CO. Broadway, 639-645

SHOES AT HALF AND LESS

The big bargain tables of the Mammoth Shoe House in many instances contain shoes at half price and less. There are big doings now on. The Mammoth Shoe House, 519 South Broadway.

$5.00 Solid Gold Rings at		$1.95
$5.00 Men's Watch Chains		$1.95
$6.00 Ladies' 14K. Gold Filled Watch Chains		$2.95

Central Department Store

609-619 S. BROADWAY LOS ANGELES

$10.00 14K. Gold Filled Bracelets at

$3 Children's Bracelets at

$25 Men's Elgin Watches at

Monday All Jewelry at HALF PR

Biggest Reduction in High Grade Jewelry Ever K



$4 8-day Mission Clocks at $1.95



$17.00 Ladies' Elgin or Waltham Watches at $10.95

LOOK FOR YOURSELF

$4.95 for 26-Piece Silver Set

REGULAR PRICE $10.00

This complete set of knives and forks, tablespoons, teaspoons, sugar shell and butter knife. Come in nice case, and are guaranteed to give good service for 20 years. Two designs, $4.95.

All other Silverware cut in proportion

HALF PRICE FOR ANY TEA SET

$3.95 for 4-Piece Regular Price

Includes teapot, sugar bowl, cream, spoon holder. Every piece beautifully engraved, finished in French gray or polished. Priced for one day only

Every Other Article in JEWELRY YOUR CHOICE AT JUST HALF and Every Article Guaranteed



$6.95 $1.95 $2.45 $3.95 $4.75

The Southern Trust Co.

114 West Fourth Street

Capital $1,000,000.00 Surplus $200,000.00

Resources Over $4,000,000.00

The Dr. Wong Co.'s CHINESE HERBS

Have saved many people from the operating table and premature death. We cure all diseases.

713-715 S. Main Street

—AT THE—

Pig 'n Whistle

Highest Class Confections On The Coast

ON BROADWAY—Next to the City Hall

Attend Our Special Sales Every Week See Windows For Prices

E. GERSON

Manufacturing Jeweler and Optician

545 South Broadway

DIAMONDS

We handle only diamonds of quality.

A. E. MORRO

400 Broadway, Corner Fourth.

Cudahy Ranch Lands

$400 to $500 an Acre.

"A Country Home at the City's Gates."

JAMES R. H. WAGNER, Mgr.

Ground Floor, Pacific Electric Bldg.

8 Per Cent Interest

Bonds for the improvement of streets issued by the city of Los Angeles at prices to net the investor 8 per cent. in amounts of $100 and up, are one of the most attractive investments for income open to the public. Let us show you.

Columbia Trust Company

311 W. Third St., Between Broadway and Hill Street.

Every Woman

is interested and should know about the wonderful

MARVEL Whirling Spray



The new Vaginal Syringe. Safer, more convenient, more effective than any other. Best because it cleanses thoroughly. Best because it is easily cleaned. Best because it is Self-Operating. Best because it is Ladylike. Best because it is Best. Ask your druggist for it. If he cannot supply the MARVEL, send us his name and we will tell you where it can be had. It gives full particulars and directions (sent in plain wrapper) and our handsome booklet—both sent free. MARVEL Co., 44 E. 23d St., New York.

For sale by SUN DRUG CO., 324 S. Los Angeles St.

WE BUY, SELL AND

Ark. & Ariz.
Ariz. Cal. C. B.
Am. Gold Fds.
Am. Telegr.
Bishop Creek
Brant Indep.
Bristol Consol.
Burns Mines Co.
Cop. Cr. (Bisby)
Capuzas
C.-N. Y. A. L.
Cobalt Cent.
Cons. Jefferson
Eng. Marconi
East Snowstorm
Golden Rod
Hull Copper
Hoosac Tunnel
Hub. Elliott
Int. Gold (Mex.)
Inspiration
Inter. Bus. F.
Jeff. Calhoun

MARKET REVIEW

and may save you from cent. It tells all Wireless Telephone promising to short distance tion. SENT FREE

Installment Order ment plan of 2 per cent. per month per cent. per month Order any stock you of order, with its price, guarantee count book is given loaned on stocks collateral for further

CLARENCE H. MACK & CO. 61 Wall St., N. Y.

WE BUY, SELL AND

Buffalo Mines
Bullfrog Pioneer
Certigus M. & S.
Cloncquita Copper
Cobalt Central
Cobalt Majestic
English Marconi
Ct. Caribou Gold
Correspondence
Letter containing tion record, mailed ket quotations

HARVEY S. MACK & CO.

Specialists in Copper Securities

SOUTH AMERICAN

22 Broadway, N. Y.

DAY, JANUARY 17, 19

MAIL ORDERS A SPE

Pre-Inventory "Augustin

1-2 Price Our En

The highest grade American-made corset, batiste, ribbon coutil and batiste; a high-g forty different and exclusive models from Values from $2 to $18 each, sell at exact

Pre-Invento

PRE-INVENTORY WEEK.

Up to $3.50 Petticoats $1.50

Satine "Heatherbloom," in all colors and bla deep flounces.

Pre-Inventory price $1.5

Pre-Inv

SHEETS

FOR 55c SHEETS, 72x90, FULL BLEACH
FOR 65c SHEETS, 72X90, HEAVY WEIG
FOR 69c SHEETS, 72X90, FINE SOFT
FOR 80c SHEETS, 72x90, PEPPERELL B
FOR 59c SHEETS, 81X90, FLAT CENTER
FOR 69c SHEETS, 81X90, GOOD WEIGH
FOR 89c SHEETS, 81X90, SOFT EVEN
FOR 80c SHEETS, 81X90, HEAVY WEIG

PILLOW C
FOR 12½c CASES, 42X36, NICELY M
FOR 15c CASES, 42X36, GOOD WEIGHT
FOR 17c CASES, 42X36, SPECIALLY MA
FOR 25c CASES, 42X36, 3½-INCH HEM
FOR 13c CASES, 45X36, FULL BLEACHE
FOR 16c CASES, 45X36, FULL WIDTH,
FOR 20c CASES, 45X36, SOFT MUSLIN,
FOR 28c CASES, 45X36, WIDE HEMSTITC

Dress Goods

to Inventory—We'r

$1.75 French Voile $1.19

crisp new voile in plain and fancy weaves and silk mixtures; shown in all the wa of mulberry, rose, red, cerise, taupe, navy, old blue, tan, green, cream and w for separate skirts and Regular $1.75 value. Sale price. $1.

$3.50 Imported Broadcloth $2.0

rich satin, cloth in the new chiffon weight Thoroughly sponged and spot-proof. Co brown, purple, light and medium gray, red navy and black. Good $3.50 Sale price..... $2.0

Pre-Invent

75c to

e's a Pre-Inventory special of extraordi pieces of the sheerest Swiss flouncings, wide band most up-to-date patterns. Not a yard worth from that up to $1.50. Pre-Inventory special.....

Pre-Invento Sale Notio

paper famous Eagle Pins
cube Fancy Pins
paper Treasury Safety Pins
spool black Basting Cotton

card good Pearl Buttons
bunch Assorted English Tape
card genuine De Long's Hooks and Eyes
genuine Puritan Pins, America's best pin

card finest shirt waist ocean shell Pearl Button patent folding Coat Hanger
ion Bone Hair Pins
Shields

Pre-Inventory Sale

Up to $1.00 Silk Elastic Bel

t 1000 of them. Just think of it—pretty ts in all the leading shades, and with bea ckles to match. The values are up to $1. our Pre-Inventory Sale price is.....

FLOOD AT CORCORAN.

Action for Storm Over Two Directors of Pacific Sugar Corporation Meet.

[DIRECT WIRE TO THE TIMES.]

CORCORAN, Jan. 16.—[Exclusive Dispatch.] Precipitation for the storm was over two in tal for the seas as compared wit corresponding tim practically insure kinds. There ar the streams or c the lake.

The first meeti

MAIL ORDERS A SPECIALTY.

Pre-Inventory "Augustine" Corset Offer

1-2 Price Our Entire Stock

...finest grade American-made corset, in fancy silk broche, silk ..., ribbon coutil and batiste; a high-grade $2500 stock, and over ... different and exclusive models from which to make a selection. ... from $2 to $18 each, sell at exactly one-half.

SUNSET, M. 7021; HOME 10132.

Jacoby Bros.

831-833-835 South Broadway

THE DAYLIGHT STORE

BUTTERICK PATTERNS.

Pre-Inventory Week Drawn Work

UP TO $4.50 VALUES—Pure linen Japanese drawn work, scarfs and squares, for 95c

Over 3000 real linen scarfs and squares; many pretty hand-embroidered designs and a few choice pieces in Battenburg. The squares are sizes from 24x24 to 54x54. The scarfs are sizes from 18x24 to 20x72. Not a piece in the lot worth under $1.50 and from that up to $4.50. Choice 95c

Pre-Inventory Week Prices Take a Sensational Drop

Culminating in a Last Grand January Clean-Up of

Suits, Coats, Skirts, Waists, Sweaters, Petticoats



A Forcibly Radical Wind-up to a year of the most strenuous and successful Business Endeavor that has ever been our privilege to engage in during nearly four decades of commercial activity in the City of Los Angeles—Many of our Ready-To-Wear Sections have too much stock, notwithstanding the Great Reductions made for a January Clearance. Inventory day is near and thousands of garments must be turned into cash.

The following items in each section are all that space will permit us to quote. There are scores of lots that receive even deeper price cuts—but the quantities are smaller. The early shoppers on Monday will get the choice of selections.

PRE-INVENTORY WEEK.

Tailor-Made Suits

Only about 250 left from our greatest January sale, including worsteds and broadcloths, fine serges—hardly a suit in this lot sold before January 1st for less than $35.00. Pre-Inventory price **$15**

PRE-INVENTORY WEEK.

Street, Opera and Raincoats

Comprise everything that is new this season. Auto coats; white and pastel shades, in opera coats; covert coats and fine cravenette raincoats. Former prices were as high as $35.00. Pre-Inventory price **$15**



PRE-INVENTORY WEEK.

Up to $3.50 Petticoats $1.50

...Featherbloom," in all colors and black; ... flounces. ... price **$1.50**

PRE-INVENTORY WEEK.

Up to $8.50 Walking Skirts $3.95

Including hundreds of sample skirts that sold at $6.50, $7.50 and $8.50 in special sales. Pre-Inventory price **$3.95**

PRE-INVENTORY WEEK.

Up to $5.00 Sweaters $2.95

In white only; over 300 fine long sweater coats, various weaves, that sold as high as $5.00. Pre-Inventory price **$2.95**

PRE-INVENTORY WEEK.

Up to $7.50 Children's Coats $2.95

Sizes 4 to 12 years; odd lots of fine all wool coats left from our $5.00, $6.00 and $7.50 lines. Pre-Inventory price **$2.95**

PRE-INVENTORY WEEK.
Fourth Floor Bargain Annex.

Up to $2.50 Shirt Waists 39c

All that is left of our short sleeve lawn waists that sold at $1.50, $1.95, $2.25 and $2.50. Pre-Inventory price **39c**

Pre-Inventory Sale Housekeeper's Bargains

SHEETS.

...SHEETS, 72x90, FULL BLEACHED, NICELY MADE, WIDE HEMS.
...SHEETS, 72X90, HEAVY WEIGHT, FINE FOR ROOMING HOUSES.
...SHEETS, 72X90, FINE SOFT MUSLIN, CLOSE WEAVE.
...SHEETS, 72x90, PEPPERELL BRAND. RELIABLE KIND.
...SHEETS, 81X90, FLAT CENTER SEAM. THREE-INCH HEM.
...SHEETS, 81X90, GOOD WEIGHT, NO DRESSING, FULL BLEACHED.
...SHEETS, 81X90, SOFT EVEN WEAVE MUSLIN.
...SHEETS, 81X90, HEAVY WEIGHT, FREE FROM DRESSING.

PILLOW CASES.

...12½c CASES, 42X36, NICELY MADE WITH 3-INCH HEM.
...CASES, 42X36, GOOD WEIGHT, SOFT MUSLIN.
...CASES, 42X36, SPECIALLY MADE FOR ROOMING HOUSES.
...CASES, 42X36, 3½-INCH HEMSTITCHED HEMS.
...CASES, 45X36, FULL BLEACHED SOFT MUSLIN.
...CASES, 45X36, FULL WIDTH, WIDE HEM.
...CASES, 45X36, SOFT MUSLIN, VERY SERVICEABLE.
...CASES, 45X36, WIDE HEMSTITCHED ENDS, WELL MADE.

HUCK TOWELS.

7½c FOR 10c RED BORDER HUCK TOWELS, 18X34.
8 1-3c FOR 12½c EXTRA HEAVY HUCK TOWELS, 18X36.
10c FOR 15c ALL WHITE ABSORBENT TOWELS, 18X36.
12½c FOR 18c LINEN HUCK TOWELS, RED AND WHITE BORDER.
17c FOR 25c ODD LOT OF HUCK AND DAMASK TOWELS.

BATH TOWELS.

8c FOR 12½c FULL BLEACHED BATH TOWELS, FRINGED ENDS.
9c FOR 15c UNBLEACHED BATH TOWELS, GOOD WEIGHT AND SIZE.
11c FOR 16c CRYSTAL BLEACHED, BATH TOWELS, VERY SOFT.
17c FOR 25c BROWN BATH TOWELS, FRINGED ENDS, EXTRA LARGE.
19c FOR 25c HEAVY THREAD BATH TOWELS, SOFT AND ABSORBENT.
23c FOR 30c BATH TOWELS, EXTRA LARGE SIZE, VERY HEAVY.

BED SPREADS.

67c FOR $1.00 BLEACHED BED SPREADS, HEMMED ENDS, GOOD WEIGHT.
83c FOR $1.25 FULL SIZED BED SPREADS, VERY NEAT PATTERNS.
98c FOR $1.35 EXTRA HEAVY FULL BLEACHED, HEMMED SPREAD.
$1.19 FOR $1.50 SPREAD, GOOD WEIGHT, CLOSE WEAVE, MARSEILLES PATTERNS.
$1.39 FOR $1.75 FRINGED SPREAD, IN EXTRA LARGE SIZE.
$1.49 FOR $2.00 HEAVY WEIGHT SPREAD FOR EXTRA LARGE BEDS.

Table Linens

One big lot of fine all-linen table damask remnants in lengths of 1¼ yards to 3 yards long. Beautiful patterns in fleur de lis, snowdrop and floral designs. Value to $1.25 a yard. Special a yard 69c

Door Mat Special

50c for 65c heavy Cocoa Door Mats
65c for 75c heavy Cocoa Door Mats
75c for 90c heavy Cocoa Door Mats
95c for $1.10 heavy Cocoa Door Mats
$1.19 for $1.35 heavy Cocoa Door Mats

$1.35 Comforts 89c

One big lot of $1.35 comforts, good heavy weight, with quilted tops, medium dark colors. Choice 89c

...ress Goods Away Below Cost

...Inventory—We're Closing Out the Department

$1.75 French Voile $1.19

...new voile in plain and fancy weaves; all ... silk mixtures; shown in all the wanted ... of mulberry, rose, red, cerise, taupe, gray, ... navy, old blue, tan, green, cream and white. ... for separate skirts and ... Regular $1.75 value. Sale price..... **$1.19**

$2.50 Imported Broadcloth $2.00

...inch satin, cloth in the new chiffon weight for ... Thoroughly sponged and spot-proof. Colors ... purple, light and medium gray, reseda, ... navy and black. Good $3.50 ... price..... **$2.00**

$1.75 Novelty Suitings 98c

75 bolts fancy wool suiting, all colors and styles, including shadow weaves, stripes, checks, Hombre plaid, Tweeds and mannish mixtures. 44 to 54-in. widths. $1.50 and $1.75 values. Sale price..... **98c**

50c Dress Goods 39c

All wool albatross, nunsvelling, Henriettas and batistes—all colors for street or evening dresses—full yard wide. 50c values. Sale price..... **39c**

35c Sateens 19c

36-in. sateens in black, white and all colors; absolutely fast dyes and washable; good 39c values. Sale price..... **19c**

Pre-Inventory Embroideries

75c to $1.50 Values 39c

...a Pre-Inventory special of extraordinary importance. Worth from 75c to $1.50 a yard, 39c. ...of the sheerest Swiss flouncings, wide bands, corset cover embroideries; allovers, many matched patterns. All the ... up-to-date patterns. Not a yard worth under 75c, ... from 39 to $1.50. Pre-Inventory special..... **39c**

Final Clean Up Before Inventory in the Millinery Section



Trimmed Hats $1.95 Worth Up to $7.50

Trimmed Hats $2.45 Worth Up to $10.00

Ostrich Trim'd Hats $7.95 Worth Up to $25.00

Our Regular $2.45, $3 and $4 Felt Shapes, only the most desirable styles worn this season in all the latest colors **$1.45**

Regular $5 and $6 Finest Velvet and Silk Shapes, both the large and small styles; in taupe and all wanted colors..... **95c**

Up to $3.25 Fine Australian and Fur Felt Shapes and Satin Shapes—A sensational value; every color is represented; from our regular values at $2.45, $3 and $3.25. Choice..... **47c**

Pre-Inventory Sale Silks

Save About One-Half on These

85c Silk Fancy Plaids and Chevrons 49c

Rich dress silks in monotone stripes, chevrons, fancy plaids, plain rajahs, satin stripe Burmahs, plain pongees and taffetas, all colors, 20 to 27-inch widths. Extra good 89c values. Pre-Inventory Sale price **49c**

36-Inch Black Taffeta, $1.50 Grade $1

Yard wide, pure dye taffeta in chiffon or heavy rustle finish; good wearing quality, well worth $1.50 a yard. Pre-Inventory Sale price **$1**

$1 and $1.25 Plain and Fancy Suiting Silks ... 68c

The lot consists of messalines, Burmahs, rajahs, taffetas, pongees in plain and rich fancy designs; good range of colors; 19 to 36 inches wide; $1.00 to $1.25 values. Pre-Inventory Sale price **68c**

Fine Fancy Silks, Values to $2.50 for..... 98c

1500 yards fancy silk, all popular colors in shadow stripes, Persians, chevrons, plain and fancy grounds with heavy satin stripes and bars, diagonals and monotones; 19 to 24-inch widths. $1.50 to $2.50 values. Pre-Inventory Sale price **98c**

Pre-Inventory Glove Clearance

$1.25, $1.50 and $2.00—Odd lines of French Kid Gloves, broken sizes **95c**

Pre-Inventory Sale Notions

Paper famous Eagle Pins ... Fine Fancy Pins ... Paper Treasury Safety Pins ... Spool black Basting Cotton ... } **3c**

Gilt and oxid Pearl Buttons ... Linen finish Assorted English Tape ... Spool genuine De Long's Hooks and Eyes ... Genuine Puritan Pins, America's best pin ... } **5c**

Gold and finest shirt waist ocean shell Pearl Buttons ... Patent folding Coat Hanger ... Best Bone Hair Pins ... Needle ... } **10c**

Pre-Inventory Sale Belts

Up to $1.00 Silk Elastic Belts 25c

...1000 of them. Just think of it—pretty all-silk elastic ... in all the leading shades, and with beautiful novelty ... to match. The values are up to $1. ... our Pre-Inventory Sale price is..... **25c**

Pre-Inventory Sale. Neckwear 1-4 Actual Value

In the lot are countless thousands of beautiful lace and silk stocks, French novelty neckwear, bows and stocks, chiffon ruffs, Gibson bows and stocks, embroidered mull stocks, jabots in lace and dainty lawns, etc., etc.

25c Values to $1.00 — **50c** Values to $2.00 — **75c** Values to $4.00

Pre-Inventory Sale Flannelette Gowns, Etc.



About 50 doz. small sizes in ladies' flannelette gowns in pretty stripes, blue and pink, soft fleecy material; 75c value **45c**

All Flannelette Sacques from regular stock in values to $1.50. Samples in value to $2.00. The latest effects in fitted and loose styles, large line of colors. All go for a Pre-Inventory Sale at **79c**

Pre-Inventory Sale on Bath Robes, ¼ Off Regular Price.

All Bath Robes former price $5.00, for $3.75; $6.00 for $4.50; $5.75 for $5.07; $7.00 for $5.25. Beautiful patterns in Blanket Robes and pretty Elderdowns in red, gray, blue and pink.

Pre-Inventory prices on all Silk Kimonos, long or short; pretty figured silk; plain colors; Empire, loose and belted effects:

$ 5.00 VALUES $3.75
$ 6.00 VALUES $4.50
$ 8.00 VALUES $6.00
$10.00 VALUES $7.50

Pre-Inventory Sale Undermuslins

Up to $2 Values

79c



Hundreds of beautiful sample garments used for display and numerous odd garments from our regular stock. All slightly soiled. Gowns, skirts, drawers, corset covers, short skirts and chemises; a few combination suits. Values to $2.00. Choice **79c**

Pre-Inventory Sale Wash Goods and Domestics In Three Great Lots To Clean Up Quickly

5c

8 1-3c Apron Gingham 5c yd.
8c Canton Flannel 5c yd.
10c Cotton Challie...5c yd.
8 1-3c American Print ...5c yd.
10c Outing Flannel 5c yd.

10c

15c AFC Dress Gingham 10c yd.
15c Daisy Outings ...10c yd.
15c Percales ...10c yd.
15c Cheviots ...10c yd.
15c Madras ...10c yd.
15c Teazle Down ..10c yd.
15c Domet Flannel, 36-inch ....10c yd.

15c

25c Mercerized Gingham 15c yd.
20c Bleached Canton Flannel 15c yd.
25c Cashmere ...15c yd.
20c Kimono Cloth ..15c yd.
20c Flannelette ....15c yd.
25c Silk Mull ...15c yd.
25c Linen 15c yd.

25c India Linon and Persian Lawn .....15c a yard
25c Long Cloth and Nainsook .....15c a yard
20c White Madras Waistings .....10c a yard

FLOOD AT CORCORAN.

...for Storm Over Two ...Crushers of Pacific Sugar Corporation Meet.

[SPECIAL WIRE TO THE TIMES.]

CORCORAN, Jan. 16.—[Exclusive ...] Precipitation for the storm was over two inches, making the total for the season nearly five inches as compared with two inches to the corresponding time last season. This practically insures heavy crops of all kinds. There are no flood waters in the streams or canals or flowing into the lake.

The first meeting of the directors of the Pacific Sugar Corporation held since the establishment of the main offices of the company here, was held today. President, Jacob Adloff; vice-president, Nathan Cole, Jr.; secretary, W. C. Petchener and J. H. Zitt of Los Angeles, E. E. Bush and Daniel Finn of Hanford were present. The members of the company are all most optimistic over the flattering prospects for a successful sugar campaign and it was unanimously decided to make every effort to secure from 8000 to 10,000 acres of beets for the coming season's run for the Corcoran and Visalia factories.

The management of Hotel Holmes is spending several hundred dollars in renovating and painting the hotel in preparation for the sugar campaign.

E. O. Hanson of Los Angeles is having an addition, 40x50 feet in size, built on the rear of his business block.

TODAY'S MEN'S MEETING.

At the last moment it became necessary for the Young Men's Christian Association to change the announcement for its Sunday afternoon meeting for men. Rev. H. Wyse Jones, a speaker of great power, will address the meeting at 3:30 o'clock this afternoon, on "The Password." Prof. J. G. Rodgers of Yale will speak during the "Home Hour," at 4:45 o'clock, in the lobby, on the subject, "Into and Out of Infidelity." Lefebre, the saxophonist, will play. Rev. E. R. Brown will address the Triangle meeting for younger men.

SWALLOWS STRYCHNINE.

FRESNO, Jan. 16.—Coroner Bean was called to Coalinga today to hold an inquest over the remains of Mrs. Ida Cook, wife of an oil-field laborer. Mrs. Cook swallowed strychnine yesterday afternoon with suicidal intent, death occurring in a few hours. She had been drinking and was not on good terms with her husband.

Los Angeles County—Its Cities and Towns.

NEWS REPORTS FROM CORRESPONDENTS OF THE TIMES.

PASADENA.

POSTAL VOTE WILL DECIDE.

ALTADENA TO CONDUCT ELECTION BY MAIL.

Supervisor Pridham Leaves Selection of Roadmaster to the Voters Themselves—Three Candidates Are Anxious for Position—Pioneers Meet and Exchange Reminiscences.

Office of The Times, No. 38 S. Raymond Ave.

PASADENA, Jan. 17.—Supervisor Pridham has left it to the voters of Altadena to decide which of three candidates is best qualified for the position of roadmaster. He has delegated Messrs. McKibbern, A. G. Stanham, Eliot, Pier and Otterson, to act as a committee to carry on a postal card canvass among the voters. These affairs will close on the 23rd inst. L. W. Schuman of Calaveras street, George W. Snyder of No. 1734 Kirkwood avenue, and Charles B. Youel of Lincoln avenue are candidates.

LOOKING BACKWARD.

Pioneers of Pasadena met at the Shakespeare Clubhouse last night and reminiscenees of the old days were given by those who assisted in the work of establishing the city. Mrs. Helen A. Eliot, whose husband founded the Indiana camp, Mrs. Arturo Bandini, one of the earliest settlers; Mrs. Jennie Ford, P. G. Wooster, and J. W. Wood were among the speakers.

BAER TO SPEAK.

President Baer of Occidental College will speak before the men of the city at the third meeting to be held under the auspices of the Y.M.C.A. at the First Methodist Church at 2:30 o'clock this afternoon. Special music will be given by the Glee Club.

Secretary Sams of the Y.M.C.A. was taken suddenly ill Friday evening, but is pronounced out of danger today. He will not be at his post until the middle of the present week, at the earliest.

FACE BURNED BY OIL.

Fire flaring from the oil burner of the Fairchild-Gilmore Company's plant on Raymond avenue, yesterday, burned the face of Fireman George Thomas and for a while it was feared that he was seriously injured. A sudden flash of fire from the burner as he stooped to regulate the blaze, is said to have been the cause.

PLENTY OF ROOM.

Although tourists are rushing to Southern California there is plenty of room. Manager D. M. Linnard of Hotel Maryland said yesterday:

"People in the East get a wrong impression of California in the winter time. We are no longer crowded for rooms and have ample accommodations for all who come to California. At present Pasadena is in better condition than ever in her history to take care of the people. I know of fifty good houses in town that may be had for the winter and there is plenty of room at the big hotels. This does not mean that the season is a bad one. In fact, it is far ahead of any season in the history of our hotel.

"I believe Pasadena will play an important part in housing the Elks here next summer. Hotel Maryland will be open for their reception and if matters shape themselves in Long Beach, the Virginia will also be open during the convention. There is nothing in the report that the temperance people of Long Beach will lease the hotel."

QUIETLY WEDDED.

Many friends of Mrs. Harry Sanbourn Garland, nèe Miss Edith Kinsman, of this city, were in receipt yesterday of announcements of her wedding to Dr. Harry Sanbourn Garland of Sepulpa, Okla., which took place in Kansas City, Mo., on the 14th inst. The wedding was a quiet one. The ceremony was performed at Grace Episcopal Church, only members of the immediate families being present. The couple left for Springfield, Mo., and after a short stay there will go to Sepulpa, where they will make their home.

Mrs. Garland was a former Pasadena High School girl and is an accomplished musicion. Dr. Garland is the leading physician of Sepulpa.

PLEASANT DANCE.

One of the pleasantest dances of the season took place at Hotel Green last evening in the Romanesque room. Several dinner parties preceded the dancing. Mr. and Mrs. J. H. Holmes had as their guests at dinner Frank Bolt, Mrs. J. W. Hugus and Miss Marjorie Bolt. Another dinner party included Miss Beach, Miss Cook, Mr. Lawrence and Mr. Eaton.

Among those who danced were Mrs. Bartlett, Mr. and Mrs. Woodcock, Miss Holmes, Miss Heinrich, Miss Mary Beach, Miss Cook, Miss Jean Griffith, Miss Roberta Griffith, Miss Marjorie Bolt, Miss Hartman, Miss Mauek, Miss Greenwood, Miss Hurley, and Messrs. Eaton, Lawrence, Johnson, J. H. Holmes, Robson, Wilkinson, Logan, Carney and Maj. Defreese.

Among the arrivals yesterday were Mr. and Mrs. J. B. Stubbs of Cleveland, O., who are members of the regular winter colony at the Green.

Phelps for wall paper and paints.

Imported antique furniture. China, brass, copper, Sheffield plate silver, laces, shawls, etc. 1748 S. Grand ave., L. A.

Artists' materials at Wadsworth's.

Odd furniture at Grace Nicholson's.

Hotel Vista del Arroyo and bungalows, Pasadena.

Lancaster Lace Co., for laces, 18 S. Euclid.

Oriental bungalow, Navajo rugs, Wigwam, 61 No. Euclid.

Select party leaving February 26. Touring Japan, China and Philippines. For itinerary and further information address Conductor, 1214 West 29th st. B3626. References.

Greatest social function of the season—auto show at Hamburger's, Los Angeles, commencing January 23.

A few days spent at Arrowhead Hot Springs will put you in perfect physical shape.

Try Coronado and be happy.

COUNTY Y.M.C.A. BUILDING.

GARDEN GROVE, Jan. 17.—The first county Y.M.C.A. building on the Coast is to be built here. The site and half the money necessary have been secured. The lot is 81x125 feet, and is near the postoffice. Assistant County Secretary Sloan and the Executive Committee of the Garden Grove Y.M.C.A. have charge of the subscription list.

Coronado has best winter climate.

Dollar Shoe Sale.

Thousands upon thousands of pairs of good shoes, many are worth from $2.50 to $5.00 a pair, go on sale tomorrow for a dollar a pair in the big bargain basement of the Mammoth Shoe House, 319 South Broadway.

BANK ELECTS OFFICERS.

Former Officials of South Pasadena Institution Named for Old Places at Annual Meeting.

SOUTH PASADENA, Jan. 16.—At the annual meeting of the shareholders of the First National Bank these officers were reelected: Jonathan S. Dodge, president; Charles Ewing, vice-president; G. W. Lawyer, cashier; A. A. Lawyer and H. J. Vatcher, assistant cashiers.

Mrs. Adolph Ebermayer and her daughter, Janet, have been visiting Miss R. M. G. Stitt at Redondo.

Mr. and Mrs. Henry Rider of Claremont are guests of Miss Alice Mitchell, No. 1002 Monterey road.

In the annual report of the Boys' and Girls' Aid Society of Mission street, the superintendent, Mrs. Mabel Grimes, says that during last year 110 children were received into the home; forty-seven of these were girls and sixty-three boys. Ninety-two returned to their parents, five were placed in good homes and four died.

A communication has been received from Torrey Everetts by the Trustees in which he agrees to deed the city a strip of land for street purposes on Meridian and Highland avenues. He stipulates that the city shall not take action on the proposed plan of laying sidewalks on the avenues for a year.

The city offices were moved from Mission street to the corner of Diamond avenue and El Centro street yesterday.

Greatest social function of the season—auto show at Hamburger's, Los Angeles, commencing January 23.

Golf every day at Coronado.

IN HASTE.

SCHOOLGIRL IS NOW A BRIDE.

RUNS AWAY FROM INGLEWOOD TO WED IN CITY.

Lillie Dewitt, Aged Sixteen, Joins Her Fortunes With Those of Man Eleven Years Older Than Herself and Writes Mother She's Sorry If She Has Hurt Her.

INGLEWOOD, Jan. 16.—A romantic end came to a local love affair last evening, when Miss Lillie Dewitt and Max Snyder were united in marriage in Los Angeles. Miss Dewitt is but 16 years old, and had been a student at the local grammar school till Friday noon, when she excused herself and took a car for Los Angeles, where she met Snyder, and the two were married in the evening at 8 o'clock. Mr. Snyder is eleven years his bride's senior and holds a good position in Los Angeles. Just after they were married Mrs. W. G. Martin of Hawthorne Acres, mother of the bride, received the following communication: "I'm sorry if I have hurt you, mamma; I am happy and hope that you will forgive me. Lillie." The couple is expected to return soon to Hawthorne Acres, which is just south of Inglewood, as the mother is willing to forgive.

The evangelistic meetings at the Presbyterian Church will close tomorrow evening.

A great increase is noted in the number of persons seeking homes in Inglewood.

The Inglewood Water Company is employing a large number of men in lowering its water mains on Market street.

Services will be resumed in the Methodist Church here tomorrow.

Greatest social function of the season—auto show at Hamburger's, Los Angeles, commencing January 23.

When in doubt try Coronado.

ASKS FOR MORE FUNDS.

Wilmington Requests Congress to Appropriate Fifty Thousand Dollars for Dredging Channels.

WILMINGTON, Jan. 16.—The Chamber of Commerce, at a called meeting last night, adopted a petition to Congress asking for an appropriation of $50,000 for the purpose of dredging supplemental channels to the municipal channels which are to be dredged under the bond issue. One of these is to extend from the turning basin to United States Engineer station, No. 107, thence northerly to United States Engineer station No. 460, a distance of about 2300 feet. This will connect with the south end of the Wilmington channel. Another channel asked for is the one directly south of Canal street, and includes the municipal turning basin. These will be additional to the request presented by the Consolidated Lumber Company, which the city previously indorsed.

This petition is to be presented for indorsement to the civic bodies of Los Angeles, San Pedro and Long Beach.

A resolution was also adopted guaranteeing that the Chamber of Commerce would work for the construction of the boulevard through the city to meet the Los Angeles-San Pedro boulevard, and the work will be completed when needed.

Warm sunny days at Coronado.

GLENDALE.

GLENDALE, Jan. 16.—W. L. Winslow of Cincinnati arrived yesterday at "The Pines," Glendale avenue, where, for several weeks, he will be the guest of his sister, Mrs. Edgar W. Leavitt. Mr. Winslow has visited Glendale for the winter for the past seven years.

W. J. Smith and wife and Miss Florence Radbone are guests of Mrs. A. D. McCoy, Third street.

Prominent church workers were largely represented this morning at the Masonic Hall, Brand boulevard, where under the leadership of Mrs. Daniel Campbell of North Glendale, committees were organized to work for an entertainment, which is planned to interest the whole valley, to be given under auspices of the First Presbyterian Church, on February 2.

COVINA.

COVINA, Jan. 16.—Mr. Hughes has sold five acres, one-half in Valencias, the other in navel oranges, with a five-room house and barn, to Mr. McIntosh of Pomona; price, $6500.

A. G. Lystad has sold his five acres situated southeast of town to Charles H. Zellen; price, $4000.

Who Needs a Good Man?

I am in the prime of life, of indefatigable perseverance, a first-class book-keeper and general office man. I have A-1 local references. Would like to make a change. Address F, box 222, TIMES BRANCH OFFICE.

Alberhill Coal, $8.50 Per Ton.

Main 795, F1860. 311 Security Bldg.

Eggs 12c.

per doz. 727 S. Broadway.

Sample Shoe Bargains.

Top floor Bryson Blk., 2nd and Spring.

See Ad. on special sale of jewelry. Bridges & Pedersen, 307 S. Spring st.

MYSTERIOUS.

DRINKS POISON IN DRUG STORE.

YOUNG WOMAN SEEKS TO END HER LIFE WITH ACID.

Act at Long Beach Said to Follow Calling up of Englishman on Telephone—He Denies Any Connection With Matter—Desperate Beauty's Life Saved by Prompt Measures.

LONG BEACH, Jan. 16.—A sensation was created at the Long Beach Drug Company's store, corner of Ocean avenue and Pine street, at 8 o'clock tonight, when Miss Angie Ryan, aged 18, attempted to drink the contents of an ounce bottle of carbolic acid. She had swallowed half of the poison, when Druggist Grant Stannard struck the bottle fro mher hand.

The cause of the attempt at suicide is as yet a mystery. Miss Ryan came here a month ago from South Carolina with Mrs. Mattie Cheetham. Letters in her room indicate that she is the daughter of John Ryan of Fort Moultrie. According to Mrs. Cheetham, Miss Ryan met an Englishman, J. W. Alexander, in Los Angeles, three weeks ago, and the two have been together a good deal since. Miss Ryan parted from Alexander, apparently in a huff, this afternoon, and at 7 o'clock called at the drug store and asked for carbolic acid. Stannard noticed that she had been crying, and refused to sell it without a prescription. The young woman went away, but an hour later returned, the druggist said, and called up Alexander on the telephone. Stannard saw her suddenly rise and place a bottle to her lips. He sprang from behind the counter, knocked the bottle away, and seized Miss Ryan, who fought desperately. With assistance she was overpowered, and then Stannard poured about five ounces of alcohol down her throat. Dr. Perce was summoned, and after he had administered emetics, the young woman was taken to her home on Atlantic avenue. At 10 o'clock she was pronounced out of danger.

Alexander was found, and said that he was a friend of Miss Ryan, and that he can conceive of no reason for her attempt at self-destruction.

The young woman is exceedingly pretty and well educated. She refuses to make any statement.

Greatest social function of the season—auto show at Hamburger's, Los Angeles, commencing January 23.

Best climate at Coronado.

SELLS ORANGE GROVE.

Twenty-one Acres Near Claremont Sold by George Otis—Board of Trade Forming.

CLAREMONT, Jan. 16.—George Otis has sold to Rush McComas a twenty-one-acre orange grove southeast of Claremont, just east of the Otis ranch-house below the cemetery. The stated consideration is $11,500. While the trees are not bearing very heavily at present, Mr. McComas plans to improve the property in the near future.

WILL FORM BOARD.

An important meeting of Claremont citizens will be held Monday evening at the offices of the Claremont Lumber Company, for the formation of a board of trade, and election of officers. Dr. R. P. Myers, O. H. Duvall, Dr. F. W. Thomas, Frank Wheeler and J. D. Johnson have composed the committee working to form a board, and state that more than fifty names have already been handed in for the charter membership list.

At the annual meeting of the stockholders of the Citizens State Bank, George Jancks was elected president, O. H. Duvall, vice-president, and W. N. Beach, cashier. Thes., with W. H. McCormick and F. E. Graham of Pomona, constitute the board of directors. The only change in the personnel from last year is the election of O. H. Duvall to fill the vacancy caused by the recent death of C. M. Parsons, Jr. Reports read at the meeting showed a very prosperous year, in spite of the recent financial depression.

TAKES LEAVE OF STUDENTS.

President George A. Gates read at chapel yesterday his letter of resignation as administrative head of Pomona College. In commenting on the circumstances which necessitated his resignation, Dr. Gates told of his former breakdown in the East, and of the repeated warnings that had recently come to him that he was physically unable to bear the nervous strain which the financial stringency at Pomona laid upon the head of the institution. He said that he felt sure that his action would be of benefit to the college in calling to the attention of its supporters the fact that because of its recent prosperity and increase, money was all the more needed. In taking leave of the students, he spoke of how much Pomona and his undergraduate friends had come to mean to him. President Gates announced that his plans for the future would have to wait upon his entire recuperation. He will leave Claremont in the immediate future, probably for the Hawaiian Islands, but hopes to be able to return in time for the commencement exercises next June.

Miss Myrtle Ferris of Los Angeles has been engaged to teach in the public grade school here. Her work will be in English, arithmetic and physiology.

Sun shining at Coronado.

MONROVIA.

MONROVIA, Jan. 16.—At a directors' meeting of the American National Bank and the Granite Bank and Trust Company today these officers were elected: W. B. Scarborough, president; C. H. Ainley, first vice-president; Charles Anderson, second vice-president; F. N. Hawes, cashier; K. E. Lawrence and Augustus Adams, assistant cashiers. The resignation of K. E. Lawrence, assistant cashier, was received. He will become cashier of the Monrovia Savings Bank. It was decided to increase the capital stock of the American National Bank from $25,000 to $50,000. The necessary 250 shares have been subscribed for at the rate of $115 each.

HOLLYWOOD.

HOLLYWOOD, Jan. 16.—The remains of Mrs. John W. Laing, who died at her home in West Hollywood, were buried in the local cemetery today. Mrs. Laing came to Los Angeles thirty-two years ago and until four years ago resided at Hope and Temple streets. Since that time she had lived with her family on Sycamore Drive, West Hollywood. She leaves a widower and four children, including Mrs. W. Howard Thomas, Mrs. George M. Shelton, Robert D. and Will Laing.

L A CO C 156cd

Little rain, much sun at Coronado.

SOLDIERS' HOME.

Report of Inspector-General Shows Gratifying State of Affairs—Million Dollars Disbursed.

SOLDIERS' HOME, Jan. 15.—Gov. Cochrane scanned today the annual report on national homes, as rendered by Col. W. T. Wood, inspector-general, U.S.A., to the Secretary of War at Washington.

The Pacific branch is now the second largest of ten branches that constitute the National Home for D.V.S. "General conditions very good," is the rating of but three branches; one of which is the Pacific branch. No words of praise could be more acceptable to the officers of this home. To appreciate their importance, it should be understood that the trained army officer is always accompanied by an expert accountant of the War Department in Washington, and is thus enabled to get at the bottom of financial conditions. He is most rigid in inquiry in all departments, including government and discipline.

Since disbursement of funds is chiefly within Los Angeles county, here is an item of special interest to the public, as showing the financial value of having the Soldiers' Home here: Receipts for the year were $1,099,267.43; disbursements amounted to $1,047,666.11. The aggregate pay of officers, non-commissioned officers, members and civilians for the year, was $117,986.83. There were 519 members who worked and were on the schedule of pay during the year. Average present and absent during the year was 3616 members. Average cost of maintenance per capita for the year, $171.08, at Pacific branch, as against $184.40, the average cost of the National Home composed of ten branches.

A feature in the report which goes to show the advantages of Southern California climate, is the comparatively small death rate. The average per 1000 at Pacific branch was 53.53, the lowest of any of the branches. The highest of all was 142.86.

TERMINAL ADDED.

A terminal of the home telephone has been added to the utilities of Pacific branch. It is designed chiefly for long distance, at points not reached by the other company's lines.

Assistant Surgeon C. E. Standlee of the hospital staff returned today after a fortnight's visit with his brother in Imperial Valley.

Precipitation for the last storm, according to the home's rain gauge, was .65, making the total for the season 5.21 inches.

H. T. Meloy of Los Angeles has secured the contract for boring well No. 3 at $845.

RECENT DEATHS.

Alfred C. Beyer, late Co. G, Fourth United States Infantry (Spanish-American War,) a native of Germany, admitted from El Paso, Tex., in 1908, died at San Bernardino January 10, while on furlough, aged 29.

Ira A. Lucas, United States navy, a native of Pennsylvania, admitted in 1907 from Santa Monica, died at that place while on furlough January 9, aged 68. The remains were brought to the home for burial.

John Distel, late Co. G, Fourteenth Illinois Infantry, a native of Illinois, admitted from Los Angeles in 1889, died January 10, aged 82.

John W. Goldston, late lieutenant Co. E, Eighth Missouri State Militia Cavalry, a native of Tennessee, admitted from Los Angeles in 1908, died January 14, aged 65.

BOASTS OF CRIME.

Arrested in Stockton Man Says He Was Friend and Accomplice of Harry Orchard.

[BY DIRECT WIRE TO THE TIMES.]

STOCKTON, Jan. 16.—[Exclusive Dispatch.] A man giving the name of Bert Lawson, who was arrested by Officer Tom Green last night, told the police, while being sweated today, that he was one of the gang that planned the bomb which blew ex-Gov. Steunenberg of Idaho to pieces. He asserted he knew Harry Orchard well. When closely questioned he told many of the details that were brought out at the trial.

While it is possible that he might have been implicated, the officers do not take much stock in his story. Lawson passed worthless checks on merchants and saloons during the afternoon, and officers warned saloon men to report him.

Carl Simon trapped him by cashing a check, while an officer waited at the door and took the man into custody. On the way to the jail, Lawson attempted to escape, and Policeman Green fired seven shots over him or in the ground to bring the prisoner to a standstill. After a chase of several blocks through the principal streets the man was captured. He boasts of his crooked career, and defies the police.

PITCHFORK NEEDED.

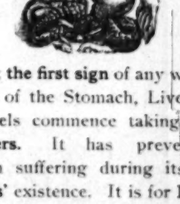
Real Estate Man Whom Tillman Roasted Will Bring Libel Suit Against Senator.

[BY DIRECT WIRE TO THE TIMES.]

PORTLAND (Or.) Jan. 16.—[Exclusive Dispatch.] Bryan R. Dorr, whose use of Senator Benjamin R. Tillman's name on the advertising of an alleged fraudulent scheme to acquire land resulted in a fight between President Roosevelt and Senator Tillman, has arranged to begin suit against the South Carolina Senator for $100,000 damages. He alleges malicious libel. Dorr says a law firm in St. Paul has undertaken to prosecute his case. The lawyer advised Dorr that a United States Senator is no more exempt in such cases than any other citizen.

Senator Tillman caused a fraud order to be issued prohibiting Dorr from the use of the mails when he discovered the use of his name. The order was revoked soon after President Roosevelt began his investigation.

HOSTETTER'S CELEBRATED STOMACH BITTERS



At the first sign of any weakness of the Stomach, Liver or Bowels commence taking the Bitters. It has prevented much suffering during its 55 years' existence. It is for Poor Appetite, Dyspepsia, Indigestion, Colds, Grippe and General Debility.

UNREPENTANT.

HAINS WOULD "DO IT AGAIN."

WILL WRITE SERIES ON THE "UNWRITTEN LAW."

Short Story Writer Acquitted of Murder Charge Will Build Novel on His Trial—Says Jury Vindicated His Act—Will Continue to Carry a Revolver.

[ASSOCIATED PRESS NIGHT REPORT.]

NEW YORK, Jan. 16.—Thornton J. Hains, acquitted yesterday of complicity in the murder of William E. Annis, was quoted today as saying that he "would willingly do it over again."

"If my brother, the major, here, got into trouble and needed me, I'd do the same thing," Hains is said to have added.

Hains was asked whether, if after having been twice charged with murder, he would continue to carry a revolver.

"Certainly, I'll carry a gun," he answered. "A man can't tell when he might have to use it."

"Being on trial for your life," he added, "is like a game of poker; the accused gets in, holding a pair of deuces, and the prosecution holds three aces. It is all in the draw. I have been asked if the night before last, while the jury was out, was not the worst I ever spent. It was not by any means. I have spent nights on shipboard in storms that were much more nerve-racking. I was not worried that night about the jury. Quite early I got word from a 'cop' who looked in the jury-room window, that the jury stood 9 to 3 in my favor. But I would not have given a nickel for my chances when they went out."

Hains spent today in rest at a local hotel with his father and mother, Gen. and Mrs. Peter C. Hains. As short-story writing is his profession, Hains says he will get to work immediately, that is, just as soon as he has completely recovered from the effects of his trial and imprisonment. His trial, it is said, he will make the basis of a novel on the "unwritten law," concerning which he is quoted as follows:

"Do you know what stands out foremost in my mind regarding my trial? This—the jury in acquitting me of criminal responsibility for the death of Annis has placed the 'unwritten law' high above the 'written law' of the State of New York.

"I propose to devote much of my time in the immediate future to the writing of a series of articles embodying that thought. I intend also to write a novel having for its theme the 'unwritten law.'

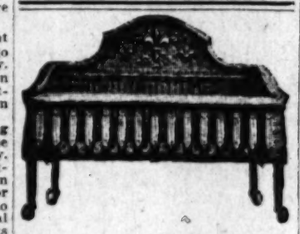
"Clearly the jury vindicated the righteousness of the unwritten law by finding me not guilty. That must be obvious to every mind that has followed the testimony and grasped the significance of the verdict in corelation with the judge's charge.

"Clearly also, if I am guiltless, my brother is guiltless. Should he now be tried there is no doubt in my mind that he will be acquitted."

Dist.-Atty. Frederick C. Dewitt said today that Capt. Peter C. Hains would not be called for trial before next March on the charge of killing W. E. Annis.

MASKED MEN ROB BANK.

KLAMATH FALLS, Jan. 16.—The Klamath Falls County Bank at this place was robbed of $3000 by two masked men who entered the bank this afternoon with drawn revolvers, compelled the cashier to pass over the counter all money in sight, amounting to about $3000. Several citizens who were inside the bank, were held at bay while the robbers escaped. The money was in a sack. The robbers separated, one of them going east of the city and the other sought refuge in a barn near the bank and was captured. The robber who took the money was on foot. Officers are in pursuit.



Grates $2.75

We sell this basket grate, 20 inches, for $2.75. Don't pay Broadway and Spring street rent prices for same.

J. W. Frey Mantel House

Cor. 12th and Los Angeles Sts.

RUPTURE CURED

I, L. R. Jerome, a United States Meat inspector, working and living here in Los Angeles, wishing to help my fellow-man, publish this statement.

I was RUPTURED; my family physician, Doctor Shurtleff, informed me, that he and the medical profession, knew of but one cure for RUPTURE and that was the KNIFE; undergo an operation;

I dreaded the KNIFE, as I had seen unsuccessful operations, followed by death.

Fortunately, I heard of the great EUROPEAN SPECIALIST on RUPTURE: PROF. JOSEPH FANDREY, whose OFFICE, PLACE of BUSINESS and HOME, is at No. 1421 Santee street, Los Angeles.

I went to Prof. Fandrey in October, 1908. The professor gave me some twenty names of former patients, who had been cured, and told me to make inquiries. I did so and found them all satisfactory.

Among the twenty references was a MR. WILLIAM PETZOLD, who is the JANITOR of THE LOS ANGELES TIMES, the very paper you are reading.

Mr. Petzold informs me that he is CURED and ENTIRELY FREE of his RUPTURE.

The following is a verbatim copy of a certificate I got from my family physician, Dr. F. C. Shurtleff:

Los Angeles, Cal., Oct. 17, 1908.

This is to certify that I have examined Mr. L. R. Jerome and find he is suffering from RIGHT INGUINAL HERNIA.

F. C. SHURTLEFF, M. D.

Los Angeles, Cal., Jan. 13, 1909.

This is to certify that I have this day examined Mr. L. R. Jerome, and find that he has been CURED of his RIGHT INGUINAL HERNIA.

F. C. SHURTLEFF, M. D.

I am cured, and in less than three months. I wear no bandage, no support of any kind. Should the reader wish to know more, he can address me,

L. R. JEROME, Postoffice Box 208, Station "C," Los Angeles, Cal.

If desirous of an interview, make an appointment by letter and I will cheerfully give all desired information.

PUBLICLY, I advise every one suffering with any form of RUPTURE, to go and see PROF. FANDREY, and be CURED.

CONSULTATION is ABSOLUTELY FREE.

"NO KNIFE, NO INJECTION, NO INTERNAL MEDICINE IS USED."

Prof. Joseph Fandrey's address and place of business is at No. 1421 Santee street, Los Angeles, Cal.

I sincerely hope that this publication will help some fellow sufferer.

L. R. JEROME,
U. S. Meat Inspector,
P. O. BOX 208, Station "C,"
Los Angeles, Cal.

Free

LET ME Cure Your Catarrh

Trial Package of My Combined Treatment Mailed Free. No More K'hawking and Spitting or Foul Sickening Breath. Send Your Name Today.

Catarrh is not only dangerous, but it causes bad breath, ulceration, death and decay of bones, loss of thinking and reasoning power, kills ambition and energy, often causes loss of appetitie, indigestion, dyspepsia, raw throat and consumption. It needs attention at once. Cure it with Gauss' Catarrh Cure. It is a quick, radical, permanent cure, because it rids the system of the poisonous germs that cause catarrh.



C. E. Gauss

In order to prove to all who are suffering from this dangerous and loathsome disease that Gauss' Catarrh Cure will actually cure any case of catarrh quickly, no matter how long standing or how bad, I will send a trial package by mail free of all cost. Send us your name and address today and the treatment will be sent you by return mail. Try it! It will positively cure so that you will be welcomed instead of shunned by your friends. C. E. GAUSS, Marshall, Mich. Fill out coupon below.

FREE

This coupon is good for one trial package of Gauss' Combined Catarrh Cure, mailed free in plain package. Simply fill in your name and address on dotted lines below and mail to

C. E. GAUSS, 3193 Main Street, Marshall, Mich.

.....

.....

.....

Specials

Gilkey Saves You Money on Drugs

25c Hydrogen Peroxide 15c
25c Mentholated White Pine and Tar 18c
25c Sal Hepatica 20c
25c Western Talcum Powder 18c
25c Western Footease Powder 18c
25c Hygienic Tooth Powder.18c
25c Sanital Tooth Powder or Paste 18c
25c Tooth Brushes (guaranteed) 20c
25c Colgate's Cashmere Bouquet Soap 20c
"Gilkey's Special" 2-qt. Hot Water Bottle (guaranteed) 98c

GILKEY'S PHARMACY

General Agent for Bliss Native Herbs

Phones F1821, Main 3074

602 SOUTH HILL ST.

Free Delivery



To Page 7 Part I

DOBINSON School of Expression and Dramatic Art

Tenth year. Speaking Voice; Dramatic Expression, Gesture, Articulation and Pronunciation. Evening classes and private lessons. Special Department of Stage Training with practical work in preparation. DOBINSON AUDITORIUM, 1044 S. Hope St.

GEORGE A. DOBINSON, Principal.

South of the Tehachepi."

REPORTS FROM CORRESPONDENTS OF THE TIMES.

SAN BERNARDINO.

D ANIMAL" PROVES MAN.

Object Attacks Foreman.

Rhyolite Miner Is Victim of Hunger.

Deserter and Becomes Violently Insane.

SAN BERNARDINO, Jan. 16.—A [illegible] said to be Jack McCarthy was brought to the County Hospital this morning, insane from [illegible], suffered while wandering [illegible] Desert.

The prowling on his hands when the Santa Fé section [illegible] Kramer caught the first [illegible] and supposed the object was a wild animal. The section [illegible] was in flight, but the foreman [illegible] photographer stood their [illegible] after watching the antics [illegible] animal for some time [illegible] and made the discovery [illegible] being was in distress. [illegible] to the rescue, they attempted to take hold of the man's [illegible] were at once attacked. The [illegible] had been torn off [illegible] were gone.

[illegible] overpowered, put on [illegible] and taken to Barstow. [illegible] oil was obtained. Then [illegible] removed the unfortunate to San Bernardino. During the [illegible] he was very violent. [illegible] arrival at the hospital he [illegible] quiet.

[illegible] by name he excitedly [illegible] Once he mentioned [illegible] it is supposed that he [illegible] prospector and miner.

PROBLEM SETTLED.

[illegible] of Los Angeles this [illegible] with the County Clerk [illegible] the suit of R. W. Mac[illegible] Dr. J. T. Colliver, [illegible] title to a strip of land [illegible] with and 200 feet in [illegible] between the Mac[illegible] Colliver homes on North [illegible] decision establishes Dr. [illegible] the strip. Since 1882 [illegible] leased the lots in question, [illegible] desired to have [illegible] and contested the [illegible] to three feet on the [illegible] fence. The court [illegible] fence had originally [illegible] mark the boundary [illegible] and was accepted [illegible] owners as the real [illegible]

TO RESERVOIR.

[illegible] interests have filed [illegible] Valley Mutual Water [illegible] stands a protest [illegible] reservoir at Pilasadena Cañon. The [illegible] on the ground that [illegible] taken charge of [illegible] the cañon, and [illegible] over the tableland [illegible] cañon. The water [illegible] have been owned [illegible] orange growers, [illegible] performed the re[illegible] work.

RECALLED.

[illegible] this morning filed [illegible] Superior Court that he [illegible] in his suit against [illegible] the Fontana Develop[illegible] and the California [illegible] Association to compel [illegible] in court of all letters [illegible] that passed be[illegible] Thomas Keefe, [illegible] and others, relative to [illegible] involved in Dent's [illegible] at law. This motion, [illegible] complied with, is ex[illegible] before the public a [illegible] chapter in the long [illegible] which the late [illegible] and his friends en[illegible]

RANCH SOLD.

[illegible] of the Los Flores stock [illegible] Mojave River, to H. E. [illegible] made today, and the deed [illegible] by Mrs. John A. Cole [illegible] R. Wernick. The [illegible] $11,000. Harris [illegible] to secure payment of [illegible]

[illegible] social function of the season [illegible] Hamburger's. Los [illegible] January 23. [illegible] waters of Arrowhead [illegible] and comfort in the lux[illegible]

[illegible] times at Coronado.

DOCTOR ARRESTED.

[illegible] at Santa Barbara With [illegible] Without Registering.

(SPECIAL WIRE TO THE TIMES.)

SANTA BARBARA, Jan. 16.—(Exclusive.) Dr. John A. Kerr, the "Great Kamama," [illegible] this afternoon on a charge [illegible] practicing without register[illegible] was taken before Justice [illegible] issued the warrant, and [illegible] in $500 bail for examination [illegible] days he must be registered at the [illegible] Courthouse on the 12th inst. [illegible] tonight as usual.

GO TO WRECK.

[illegible] Fulton left San Fran[illegible] afternoon for Surf, where [illegible] schooner (Bibyl Marston [illegible] has been lost Tuesday night. [illegible] made a number of divers [illegible] of wrecking gear, [illegible] to be used in an effort to float [illegible]

[illegible] Arrowhead Hot [illegible] cure that rheumatism. A [illegible] and unapproachable baths. [illegible] Coronado" best ever.

YOUNG MEN FEAST.

[illegible] Dinner Served by [illegible] Auxiliary—Fertilizer [illegible] Opened.

[illegible] Jan. 16.—The annual [illegible] of the Young Men's Christian [illegible] was held last evening in [illegible] and was followed by a [illegible] by the members of the [illegible] Auxiliary. The tables were [illegible] decorated with flowers and [illegible]

[illegible] annual meeting of the Coun[illegible] evening the report of [illegible] the secretary and treas[illegible] the organization to be in [illegible] ensuing year. The following [illegible] were elected: O. H. Hicks, J. O. Riddell, Silas Williams and Raymond Hornby.

The fertilizer plant of the Mutual Orange Distributors, half a mile from the Southern Pacific depot, has been completed at a cost of $6000, and operations were begun today. The plant has a daily capacity of forty tons. By the use of compressed air, all objectionable odors will be done away with.

HOTEL ARRIVALS.

Recent arrivals at La Casa Loma Hotel are: W. H. Cameron, Napa; S. L. Hoffman, W. S. Bryson, R. T. McGrew, M. A. Peterson, Los Angeles; Robert L. Fisher, Riverside; Mr. and Mrs. Joseph H. Speare, Miss Ida Speare, Miss Jean Speare, Mr. and Mrs. Walter G. Merryweather, Spokane; John V. Graves, Washington, D. C.; F. M. Montgomery, Indianapolis; E. M. Preston, Miss Josephine Preston, Chicago; Mr. and Mrs. Samuel S. Hayward, Miss Hayward and Miss Ida Hayward and maid, St. Paul.

A. J. Spohn, representing the Modern Brotherhood of America, last evening organized a local lodge with the following officers: President, F. E. Havidson; Vice-President, L. E. Edwards; Secretary, J. Albert Edwards; Treasurer, E. V. Lewis; Chaplain, Mrs. L. P. Hanson; Conductor, W. F. Hanson; Watchman, Jessie Reeder; Sentry, R. M. Morton.

ORGAN RECITAL.

Mrs. Carroll B. Smith, organist of the First Congregational Church, will give a recital in Christ Episcopal Church, Los Angeles, on Wednesday afternoon. She will be assisted by G. Hayden Jones, tenor. Archibald W. Sessions, the Christ Church organist, will be heard here later.

"Hotel del Coronado" always leads.

CUCAMONGA.

CUCAMONGA, Jan. 16.—The Fraternal Brotherhood election resulted thus: H. B. Williams, President; A. G. Avery, Vice-President; Mrs. W. C. Belden, Secretary; Mrs. H. B. Williams, Treasurer; W. C. Belden, Delegate to Riverside convention.

John H. Fawcett and wife, for fifty-two years residents in the vicinity of Rochester, Minn., are spending part of the winter with Mr. and Mrs. N. Emery.

Miss Mary Milner, an attendant at the State Hospital, San José, has returned to that place.

Mrs. S. P. Farnsworth, aged 89, is visiting her children in Los Angeles.

Edward Davis will erect a dwelling on his ranch on Ramona avenue.

Ever been to Arrowhead Hot Springs, San Bernardino? Plan to spend a few days there.

Most for the money at Coronado.

COLTON.

COLTON, Jan. 16.—The great precooling station for the Pacific Fruit Express is fast nearing completion. The installation of the machinery is in charge of Charles Dohl of Chicago.

A. J. Hamilton, who is to manage the local business for the company upon the completion of the plant, arrived here a day or two ago, and H. Faget of San Francisco, one of the head men of the concern, reached here yesterday.

The local aerie of Eagles last evening initiated two candidates, Earl Short and Albert Nelck.

E. L. Kimball and R. H. Shipp of Salt Lake City are Colton visitors today.

M. R. MacKinstry and Charles Norris of Los Angeles were guests at the Anderson yesterday.

"Hotel del Coronado" is the best.

OXNARD.

LARGER AREA UNDER BEETS.

SIXTEEN THOUSAND ACRES ARE DEVOTED TO THEM.

Farmers Last Season Made Net Profit of Over Quarter-Million Dollars — Japanese Laborers Send Large Amount of Money Across the Pacific—Will Travel to Orient.

OXNARD, Jan. 16.—Manager Driffill of the American Beet Sugar Company, announces that there will be 16,000 acres of sugar beets in this section as against 11,767 acres last season. There have already been over 8000 acres planted for the coming season and the recent fine rains are bringing the young plants up rapidly, more than 1000 acres having a stand. The warm weather on top of the slow rain of the past week has produced the best germinating conditions possible.

During last season the farmers made an average net profit of $32.42 per acre from the 11,767 acres planted, or more than $250,000. This was realized on land that was not worth more than from $10 to $30 per acre before the sugar-beet industry was established here. These results have appealed to the farmers of the valley who have suitable beet lands and with the slowness and uncertainty of the lima bean market, many have turned to sugar beets.

In order to secure beets from 600 acres of the famous Rancho Santa Clara del Norte, the American Beet Sugar Company is having a branch track built connecting with the Southern Pacific railroad, at a cost of many thousands of dollars.

JAPANESE SEND MONEY HOME.

A report has been made by the Oxnard postoffice showing a large volume of money-order business for the past year. An interesting item is the foreign money-order business between Oxnard and Japan. During the year the total foreign business was $42,-339.50, all of the entire amount but $963.12 representing money sent to Japan by Oxnard laborers.

T. E. Walker, manager of the Interurban Land Company, will leave soon for a year's trip to the Orient. He will be accompanied by his wife and Miss Alleene Walker.

"Hotel del Coronado" second to none.

ELSINORE.

ELSINORE, Jan. 16.—J. W. Britte of Long Beach, who recently purchased a couple of lots on the corner of Main street and Heald avenue, is erecting a forty-foot tent house on the property and with his wife expects to spend several months of every year in Elsinore. A smaller tent house has also been put up.

The Elsinore Women's Club met Thursday afternoon at the home of Mrs. H. F. Burnham on Riverside street. Mrs. Thomas A. Cline gave an interesting paper on Longfellow. Mrs. C. D. Pool and Mrs. S. J. Powell also read papers. The next meeting will be held at the home of Mrs. J. T. Kuhns on Langstaff street, when the subject will be Germany.

Reasonable rates, every luxury, at the famous Arrowhead Hot Springs. See ad. Resorts.

Warm and sunny at Coronado.

SAN DIEGO.

WANTS DUTIES; TELLS REASON.

Lemon Company Sends Letter to Congressmen.

Cannot Compete Against the Labor of Sicily.

Italian Youths Fined for Killing Larks.

SAN DIEGO, Jan. 16.—The California Lemon Company, which operates a factory at National City, manufacturing citric acid and oil of lemon from cull lemons, has sent a letter to members of Congress asking them to support a tariff on oil of lemon, lemon juice, lime juice and citrate of lime. It says:

"On citric acid there is a duty of 7 cents per pound. We respectfully request and strongly urge that a tariff be placed on the articles named below:

"Oil of lemon, 60 cents per pound; lemon juice, 8 cents per pound for its citric acid content; lime juice, 8 cents per pound for its citric acid content; citrate of lime, 8 ents per pound of its citrate of lime, 8 cents per pound for its from 7 cents to 15 cents per pound."

The following arguments are advanced why there should be a tariff on these articles such as asked;

"The general mode of manufacturing oil of lemon in Sicily is as follows: The peel is stripped from the inner pulp, and after soaking is doubled back by workmen, with one hand, which ruptures the oil cells. The oil flying out is caught by a sponge held in the other hand. When the sponge is saturated it is squeezed into a bowl. These workmen are very expert, working about twelve hours a day, and earn as high as 40 cents per day.

"It is very evident that American labor and capital should not be asked to compete against labor working for 40 cents per day without protection. We, therefore, ask for a tariff of 50 cents per pound on lemon oil. The oil we produce is a high-class oil, and in recent tests, flavored more material than the foreign.

"The general mode of manufacturing citric acid is as follows:

"The filtered lemon or lime juice is heated to boiling, when calcium carbonate is introduced, which combines with the citric acid, forming calcium citrate. The spent juice is filtered from the calcium citrate, upon which diluted sulphuric acid is run, which forms a weak citric-acid solution. This solution is boiled down to crystallizing point and run into lead tanks, from which the crystals are taken, washed, dried and boxed.

"You will notice that the raw material from which citric acid is manufactured, namely, lime and lemon juice, also calcium citrate, is shipped into this country duty free. Citric acid is refined from these products in the United States. It is a similar proposition for the planter in Cuba or Louisiana boiling down the juice from sugar cane and sending this product to the refinery to be finished, and we are asking protection against this raw material.

"The average wage of workmen preparing these articles in Sicily, is from the best information we can get, 20 cents per day.

"In placing a tariff of 8 cents per pound upon the raw material, it would be necessary to add 8 cents per pound to the present tariff on citric acid in order to protect manufacturers in the United States from the finished product produced in foreign countries.

"We are paying $5 per ton for cull lemons, which hardly pays the rancher for hauling them in. When the tariff asked for is granted, we will be able to offer $10 per ton, which will bring a fair remuneration for culls. It will also enable the rancher to send us a large amount of low-grade fruit which is now sent to market and which never should go there. This would enable us to increase our present capacity many times over, and in our opinion get this industry on its feet and enable us eventually to supply this country with the lemon oil and citric acid it uses. Its affect on the lemon industry would be far-reaching and would make the lemon ranch profitable and bring work to thousands of American citizens."

Game Warden Webb Toms yesterday caused the arrest of J. Virgili and Nick Laos, Italian youths, on a charge of shooting meadow larks contrary to the State game laws. When arrested the boys had seven or eight birds in their game bag. Justice Thorp fined each $5, which amounts were paid by their parents.

Race-track gambling and saloons are to be especially attacked by the Men's Club of the First Presbyterian Church, which is preparing to inaugurate a stirring campaign against both. D. H. Steele, head of a large dry goods establishment, has been elected president of the club and makes the announcement.

BALBOA.

BALBOA, Jan. 16.—Mrs. Andrew Glassell and daughter, Miss Andrietta Glassell, entertained today at the "Casa del Orilla" at a week-end house party. Sixteen Los Angeles ladies were guests. In the evening dancing was indulged in at the Pavilion, followed by a trip on the bay aboard the Xpdnc.

Mr. and Mrs. Horace O. Smith of Los Angeles are entertaining city friends over Sunday at their Central-avenue home.

Mr. and Mrs. I. J. De Camp of Los Angeles arrived this evening for a fortnight's stay here. They are guests of Dr. and Mrs. C. A. Sherman.

Randolph Ingersoll, son of J. Ingersoll, advertising manager of the Southern Pacific Railroad, arrived last evening for a few days' stay at the beach.

Fred W. Beckwith returned this morning from San Bernardino.

ESCONDIDO.

ESCONDIDO, Jan. 16.—The $20,000 sewer system which has been in process of installation since the middle of October by Chick, White & Co. of Berkeley, has been completed, and will be turned over to the city at the meeting of the Trustees, Tuesday evening. The system takes in all the business and the principal residential sections of the city, and is ample for a population of 10,000. Over $10,000 has been paid out for labor. The contractors secured the sewer bonds at par. The contract for the installation was $16,800.

BRAWLEYITES DISSATISFIED.

BRAWLEY, Jan. 16.—The Trustees must decide upon the sufficiency of a petition signed by sixty-six citizens and asking for the calling of an election on the question of disincorporation.

An offer has been made the Trustees of a lease on the entire zanja system lying within the townsite for a nominal rental of $1 a year. It is probable that the city may also take over the pressure water system.

A two-story hotel is in process of construction

$3 a Month---All Diseases $3

To prove that Drs. Shores & Shores' wonderful new treatment can permanently cure any curable chronic disease in from 1 to 5 months we will treat a limited number of cases—no matter how difficult or deep seated, until cured, all medicines free, at $3.00 a month.

$3 a Month Pays All Expenses

This includes all office treatment and medicines. There will absolutely be no other charge or expense. The offer not only applies to catarrh, but to any nervous or chronic disease. You will not be "strung" along for months, for it is to our interests to cure you as quickly as possible, as this low rate barely covers the cost of medicines. Consultation and examination FREE. Come today! Come any day this week.

Don't Be Skeptical—Come Now

Our treatment means immediate relief and a permanent cure (if your disease is curable.) No matter by whom you may have been unsuccessfully treated, give us the CHANCE TO PROVE our claims. We have cured thousands of cases just as bad as yours. Our specialty has been Chronic Diseases for seventeen years, and we have been successful.

Treated Until Cured---Medicines Free



CATARRH OF THE HEAD, STOMACH AND EARS.

R. G. COBB, 503 Ruth Ave., Los Angeles. Mr. Cobb says: "I have been afflicted with catarrh of the head, stomach and ears for several years. Scabs would form in my nose. I would hawk and spit a great deal, especially after eating, and my stomach would bother me greatly and make me very nervous. About five (5) years ago my hearing also became affected. So much so that when I applied to Drs. Shores & Shores one (1) month ago I was quite deaf. I was also greatly run down in every way. I want to say that Drs. Shores' treatment helped me from the start, and I have improved greatly in every way. My hearing is now all right, and my stomach and catarrh is better in every way. I have gained ten (10) pounds in weight, and feel fine, and I can heartily recommend Drs. Shores' treatment to all sufferers from deafness and catarrhal diseases. (Signed) "R. G. COBB."

As the price of $3.00 a month is about or less than the cost of the medicines—and our sole object is a chance to demonstrate our ability to cure where others have failed; you must enroll for treatment

Before January 24th

Special Notice!

It was our intention to limit this offer to those only who applied before Jan. 17th, but as the bad weather last week kept so many sick people indoors, and we were both written and 'phoned by many who desired to come to extend the time as to them—but we cannot make exceptions; so for another week we extend the offer and make it open to all who apply. It's your chance. Don't miss it.

We Treat and Cure

Catarrh, Deafness, Nose and Throat Troubles, Scrofula, Ear Diseases, Bronchial and Lung Troubles, Asthma, Stomach, Liver and Kidney Diseases, Bladder Troubles, Female Complaints, Chronic Diseases of Women and Children, Heart Diseases, Nervous Diseases, Chorea (St. Vitus Dance,) Rickets, Spinal Trouble, Skin Diseases, Sciatica and Rheumatism, Diseases of the Bowels, Piles, Fistula and Rectal Troubles, Goitre (or Big Neck,) Blood Diseases, Tape Worm, Hay Fever, Hysteria, Epilepsy, Insomnia, etc., and all curable nervous and chronic diseases.

Head, Nerve and Stomach

troubles are the most common and most dangerous diseases. Yet we permanently cure them if they are curable. Don't doubt! Try!!



87 YEARS A SUFFERER FROM CATARRH IN ITS WORST FORM CURED.

F. E. De Merritt, 130 E. Fifth street, Alhambra, Cal., says: "I have been a terrible sufferer from catarrh of the head and throat. When I first came to Drs. Shores for treatment it had got so bad a piece of bone had come out of my left nostril and the odor was so bad it made me sick when I would stoop over. I had continual running into my throat and at night I could not breathe through my nose it was so stopped up. I have had catarrh ever since I was seventeen (17) years old. I am now in my seventy-fourth (74th) year. I have tried many kinds of catarrh remedies without benefit, and I want to say, that after five (5) months' treatment from Drs. Shores & Shores I feel perfectly cured. I feel that the afflicted ought to know about Drs. Shores' wonderful treatment so that they can be cured as I have been. Any one doubting the truthfulness of this testimonial is at liberty to call on me and I will gladly verify the truthfulness of the same.

(Signed) "F. E. De MERRITT."

Health Is Your Best Income

It means so much to the wage-earner and his family that you cannot afford to put off treatment if you are sick. A slight catarrhal affection, untreated, may soon reach the lungs—then to consumption—after that—

$3 We Also Cure by Mail $3

If you live out of town and cannot call, write Drs. Shores & Shores for their new symptom list and get their advice free. It's worth trying.

Drs. Shores & Shores

EXPERT SPECIALISTS.

PERMANENT ADDRESS, 445½ S. SPRING ST., LOS ANGELES, CAL.

OFFICE HOURS—Daily, 9 a.m. to 5 p.m. Evenings, 7 to 8 p.m. Sundays and Holidays, 10 to 12. Consultation Free to All.

ASPHALT UNDESIRABLE.

Santa Ana Merchants Want Planks for Bridge Floorings—Pioneer's Will Filed.

SANTA ANA, Jan. 16.—Merchants are signing a petition to the Supervisors asking that the flooring of a number of important county bridges be repaired by taking off the old asphalt covering and putting on plank. Asphalt has proven undesirable, the vibration breaking the pavement.

County Clerk Williams has received a letter from Attorney T. D. Molloy of Yuma, asking if a marriage license has been issued here since November, 1901, to Bernard C. Croft and a woman named White. The answer was in the negative.

The will of William Mitchell, who was a well-known pioneer, was filed for probate today. The $16,000 estate goes to the widow and children.

MARRIAGE LICENSES.

Marriage licenses were issued, today, to Leroy Lear, aged 23, of San Diego, and Ada E. Carpenter, aged 26, of Los Angeles; Marion T. Walton, aged 28, and Artie A. Anderson, aged 25, both of Santa Ana; Joseph W. Lalanne, aged 23, of Los Angeles, and Pearl I. Harlowe, aged 21, of Monrovia; Emery L. Peacock, aged 29, of Santa Ana, and Maude E. Mann, aged 18, of Orange; Eldon E. Soper, aged 25, and Catherine M. Dugan, aged 25, both of Los Angeles; Joseph F. Carson, aged 24, and Idelle Marzolf, aged 23, both of Los Angeles; George T. Shea, aged 34, and Martha Shea, aged 40, both of Los Angeles.

Pimply Pretty Faces

May Be Made Clean and Clear by Using Stuart's Calcium Wafers.

Trial Package Sent Free.

Pretty faces are daily seen about us marred and marked with pimples, blotches and eruptions.

There is absolutely no necessity for this condition being so exceedingly prevalent. Pimples and skin troubles show that the blood is impure, and is forcing its impurities into the cells and glands of the skin, there festering and breaking out at last into many eruptive disorders.



Don't Mar Your Beauty by Neglect. Stuart's Calcium Wafers Sent Free for Trial.

Calcium Sulphide is one of the greatest blood purifiers known to science, and is so powerful that in a few days dreadful conditions of skin disease are overcome, and pimples and ordinary skin troubles have been removed in a few days.

Stuart's Calcium Wafers contain this great purifier and preserve its fullest strength in the peculiar process called Stuart's. Combined with the Calcium Sulphide are three other great blood invigorators, each doing a special work intended for rapid and complete mastery over blood impurities and skin diseases.

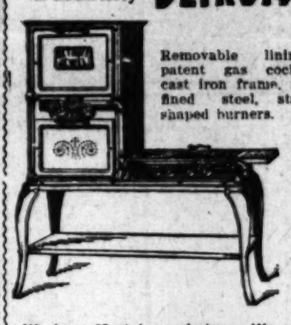
By using Stuart's Calcium Wafers in a few days one notices the good effects, and in a short time the blood responds quickly and purges itself of its irritating and impure parts.

These wafers are not experimental, they do their great work so fast and are so uniformly successful that they are known in every hamlet and by every druggist. Physicians will tell you of Calcium Sulphide, and how hard it is to prepare it to hold its full strength. Stuart has solved the question with Stuart's Calcium Wafers. They sell at all druggists for 50c, or send us your name and address and we will send you a trial package by mail free. Address F. A. Stuart Co., 175 Stuart Bldg., Marshall, Mich.

This Is the "Jewel" That Was So Persistently Counterfeited in Name

Only things of value are counterfeited; but now the United States Court has decided against these people and they will have to stop. Why not come in and see one of these ranges that have been counterfeited so persistently? They have every known gas saving device and are scientifically constructed of the best material. It costs nothing to inspect these ranges.

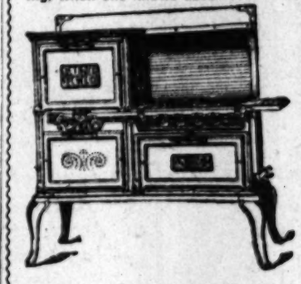
Durability **DETROIT JEWEL** Economy



Removable lining, patent gas cocks, cast iron frame, refined steel, star-shaped burners.



We have 58 styles and sizes. We sell more gas ranges than any other three dealers in Los Angeles; this is because the 5000 ranges we have sold in this city are giving absolute satisfaction. Any one ever having used a Detroit Jewel recommends them to their friends. This is the reason why the usual crop of discouraged gas range dealers in this city want our agency. The Detroit Jewels do certainly give one a hankering feeling, when one knows about them. Let us show you one.





For Sale Only by **McWhorter Bros.** 456 South Spring Street.

And their agents.

Mexaline Soap For Dandruff

is composed of oils and herbs, and is guaranteed to cure

Dandruff

or your money back.

Is guaranteed to be a better *Shampoo Soap* than any other on the market, or your money back.

Is guaranteed a better *skin and complexion* soap than any other on the market or your money back.

Is indorsed and prescribed by many of the best physicians of both sexes in Los Angeles. Price 25c at all druggists. Buy the best.

THE WESTERN WHOLESALE DRUG CO., Distributors.

Legal

Notice.

Notice is hereby given that, in pursuance of a resolution and order of the Board of Directors of The Edison Electric Company, adopted at a meeting of said Board, duly held in the office of the Company, on the 10th day of December, 1908, a special meeting of the stockholders of said The Edison Electric Company will be held at the office of the Company in the First National Bank Building, in the City of Evanston, County of Uinta, State of Wyoming, the same being the principal place of business of said corporation, on the 27th day of February, 1909, at the hour of 11 o'clock a.m., for the purpose of considering and acting upon the proposition to create a bonded indebtedness of said corporation, and to increase the bonded indebtedness of said corporation to the amount in the aggregate of $30,000,000 in gold coin of the United States, and to secure the bonded indebtedness so proposed to be created and increased by trust deed upon all the properties of said company, real, personal and mixed, of every nature and character whatsoever, wheresoever situated, whether the same be now held or hereafter acquired by it.

Dated December 13, 1908.

By order of the Board of Directors.

R. H. BALLARD,
Secretary of The Edison Electric Company.

Annual Meeting of Stockholders.

The annual meeting of the stockholders of the Los Angeles Lighting Company will be held at the company's office, No. 645 South Hill street, Los Angeles, Cal., on Wednesday, the 27th inst., at 2:30 o'clock p. m., for the purpose of electing a board of five directors to serve for the ensuing year, and until their successors shall have been elected and qualified, and also to transact such other business as may be presented for their consideration.

R. M. ADAMS, Secretary.
Los Angeles, Cal., January 7, 1909.

Annual Meeting of Stockholders.

The annual meeting of the stockholders of the Los Angeles Gas and Electric Company will be held at the company's office, No. 645 South Hill street, Los Angeles, Cal., on Wednesday, the 27th inst., at 3 o'clock p. m., for the purpose of electing a board of five directors to serve for the ensuing year, and until their successors shall have been elected and qualified, and also to transact such other business as may be presented for their consideration.

R. M. ADAMS, Secretary.
Los Angeles, Cal., January 7, 1909.

Annual Meeting of Stockholders.

The annual meeting of the stockholders of The Los Angeles Electric Company will be held at the company's office, No. 645 South Hill street, Los Angeles, Cal., on Wednesday, the 27th inst., at 2 o'clock p. m., for the purpose of electing a board of five directors to serve for the ensuing year, and until their successors shall have been elected and qualified, and also to transact such other business as may be presented for their consideration.

R. M. ADAMS, Secretary.
Los Angeles, Cal., January 7, 1909.

STOCKHOLDERS' MEETING.

Notice is hereby given that the annual meeting of the stockholders of the California-Mexico Land and Cattle Company will be held in the office of said corporation at No. 201 New High street, in the City of Los Angeles, County of Los Angeles, State of California, on Wednesday, the 27th day of January, 1909, at 2 o'clock p.m., for the purpose of electing a board of directors of said corporation to serve for the ensuing year, and for the transaction of such other business as may come before the meeting.

D. O. ANDERSON,
Secretary.
Los Angeles, Cal., Jan. 12, 1909.

WANTED

High Class Advertising Solicitors

For special newspaper work. Only those with first-class references need apply. Address Business Manager,

S. F. Chronicle
SAN FRANCISCO

M. Goldsten
THE TAILOR
324 South Spring St. 2 Stores 248 South Broadway

THE CITY IN BRIEF



Next!

THE PAPER TODAY

Number of Parts	8
Number full-sized pages	102
Sunday Magazine	32
Reading Matter	66
Advertising (pages)	68
Total Pages	134
EDITION (No. of Copies) 79,500.	

BREVITIES.

Doctor Tom Gick Hin, the celebrated Chinese physician, a graduate of noted medical colleges of China, who has extensively traveled through the United States and foreign countries in company with the late Li Hong Chong, the greatest Chinese statesman who ever lived, has finally decided to locate in Southern California. He has been particularly successful in treating and curing consumption, kidney troubles and other so-called uncurable diseases, by using Chinese herbs, of which he has a full assortment. You are invited to call for free consultation and pulse diagnosis at his office, 936 So. Broadway, between Ninth and Tenth streets.

Hardwood Floors—For cleaning and waxing your floors you cannot do better than engage practical floor men from a firm who has made a specialty of floor work for the last fifteen years. Our men are well up in this class of work, and know how to accomplish good results in little time. We also do enamel painting, varnishing, and staining of all interior woodwork. Hardwood floors laid at $1.10 per square yard and upward. We have for sale Nonpareil wax and cleaner, furniture rests, rubber tips, weighted polishing brushes, felt brooms, etc. John A. Smith Floor Co., 619 S. Olive street. Tels., Home F6629, Main 2668.

To Let—Handsomely fitted office and exhibit spaces or desk room, also basement, in premises occupied by new branch office of The Times at 531 S. Spring st.; splendid location; suitable for California products display and well adapted for headquarters of excursions, steamship or railroad enterprises, as well as mining exhibits. Established information bureau now conducted in connection. For particulars and rental cost apply on premises, or to Manager's office in the Times Building.

Remember the slogan: "Buy and Boost Home Products." For daily reference, see page 9, Part II of The Times, containing list of wide-awake manufacturers, under the heading "Made in Southern California." You will find there are manufacturers of necessities and luxuries here—manufacturers of things to eat and drink—things for the home, the factory, the office and the farm. Buy them! Try them! There are none better. Buy and Boost, and keep your money at home where it will do you and yours the most good!

Times' Cook Book No. 3 ready today, and until the edition is exhausted, is placed on sale the largest, most elaborate and comprehensive cook book of the series issued by The Times. The 218 recipes for hot Spanish and Mexican dishes and the hygienic department are big features of the publication. The recipes, brought out by The Times' prize cooking contest, are generally from Southern California housewives and noted chefs. Price 25 cents; by mail 5 cents additional. Address The Times, Los Angeles.

MacDonald's College of Hairdressing and Beauty Culture has recently enlarged its college, making this well-known establishment the largest, most up-to-date sanitary and refined college of its kind in America. MacDonald's is the original college of Los Angeles, being established here four years ago by Miss Jessie H. MacDonald, the present owner. Ladies wishing first-class service at reasonable prices should visit MacDonald's, 204 Mercantile Place, rooms 38 to 44, corner Spring street.

To let—Modern art studios, with north light; also music studios and offices, in the new Walker Theater building, just completed, at 720-32 S. Grand avenue. This building will be devoted to music and art, and contains every known modern convenience. Rental at reasonable prices. Apply to Walter H. Jenkins, superintendent of building.

Dogs given away for properly registered license tags at the Animal Shelter (city pound,) near Ninth street and Santa Fé avenue. All breeds on hand now. Some dogs suitable for ranches. Nearly all these dogs were given up by transients when leaving Los Angeles. Both 'phones F5207 and Main 939.

British subjects are requested to send their addresses to the undersigned. British-born persons owning property in California are advised to execute wills appointing resident executors. Forms gratis on application. C. White Mortimer, British Vice-Consul, 704-5-6 International Bank building.

F. B. Reichenbach, designer and manufacturer of fine hand-made furniture, is taking orders for new and original styles, as well as old-time copies slightly modified. Furniture polished, upholstered and repaired, 747 S. Spring street.

Ladies, if you investigate the White Family Rotary Sewing Machine (the best on earth, bar none,) you'll buy it and be satisfied. White Sewing Machine Office, 557 S. Broadway.

Because of bad weather last week, Labory will continue selling $8, $10 and $12 hats for $5 each, one week longer. New styles are received daily; call and see them. 756 S. Broadway.

Did you get your books rightly started for the New Year? Are there difficulties? We can help you. Baskerville Audit Company, 704 Auditorium building. Telephone us.

Hotel Rossiyn, 433 South Main street. Special chicken dinner every Sunday from 4:45 to 7:30 p.m., 35c.; all meals, 35c. each; 21 meals $6.50. Good service. Hart Bros.

Dr. J. M. White is again giving his dental practice his personal attention and can be found in his office, 529-531 Bryson bldg., 2nd and Spring. 'Phone A1043.

Thousands of andirons, fire sets, grates, sparkguards, retailed at wholesale prices. J. W. Frey's Mantel House, cor. 12th and Los Angeles sts.

Sponging dress goods and wash materials a specialty. Accordion and fine knife plaiting. Sunburst skirts. Zinnamon's Button Factory, 254 S. Bdwy.

Mrs. Beeman and Miss Hendee of the firm Beeman & Hendee, left for New York Friday on their semi-annual buying trip. They will be gone six weeks for the purpose of selecting the most exclusive and newest novelties in their particular lines of business.

Women can make their own tailored garments or have them made perfect. Rosenbleet's College, 1039 W. 7th st. Model-fitting patterns cut to measure.

Miss E. C. Collins, 249 South Broadway, importer of fine millinery, leaves Monday for New York, accompanied by her head designer and buyer.

The New York Plaiting and Button Co. employ only experts, fringe and piping makers, 218 S. Broadway, Room 305. A2800.

Great removal sale, Mrs. L. Y. Wood, 525 S. Bdway, announces a sale on all millinery regardless of cost, new location later.

Attend the auto show—greatest social function of the season—commencing Jan. 23, at Hamburger's new store building.

Dr. Arthur Whomes removed to suite No. 601, Broadway Central Bldg., 424 South Broadway. Phone numbers same.

Dr. Geo. Whomes removed to suite No. 601 Broadway Central Bldg., 424 South Broadway. Phone numbers same.

Fosgate & Rees, 449 South Broadway; 6 o'clock dinner every evening, 35c. Music on week days. Give us a call.

Natick House, all meals 25c, except Sunday eve, chicken dinners, 35c. 21 meals $5. Hart Bros., Props.

Dr. Albert F. Graf removed to Broadway Central Bldg., 424 S. Broadway. Residence phone F2587.

Fosgate & Rees, 449 South Broadway. Sunday noon lunch, 35c. Headquarters for tourists.

Sunday noon lunch, 35c. Fosgate & Rees, 449 South Broadway. A quiet place to dine.

Miss C. E. Ruttinger, graduate nurse and masseuse, has changed her 'phone to Main 3277.

Streicher's Specialty shoes, women's $2, men's $2.50, 5th floor, 430 S. Broadway.

Lewis's Single Binder, the famous straight 5c. cigar—annual sale, 9,000,000.

Mrs. M. Stahmer has moved her massage parlors to 722 Lake street.

C. Stapfer, ladies' masseuse and chiropodist, 417 W. 9th, hours 12 to 5. Corns, bunions, ingrowing nails, etc., treated. Dr. Durant, 331 Security Bldg.

Streicher also has a sample shoe shop 517 South Broadway, second floor.

City Steam Carpet Cleaning Works. Main 427; F6229. John Bloeser.

For comfort as well as sight, Dr. Logan, oculist, 415 S. Spring.

If you're an expert you're a MacDonald graduate.

Furs remodeled, D. Bonoff, 324 S. Bdy.

Sample shoes—top floor Bryson Blk.

Artificial eyes, Delaney's, 309 Spring.

STRIPES ARE BANISHED.

Warden of Iowa Penitentiary Does Away With Conventional Prison Garb for Convicts.

[BY DIRECT WIRE TO THE TIMES.]

DES MOINES, Jan. 16.—[Exclusive Dispatch.] Students of criminology and prison procedure everywhere are amazed at the methods which Warden J. C. Sanders has put into effect at the Iowa State Penitentiary at Fort Madison. Fancy convicts dressed in black suits with white shirts and collars, hair neatly combed, and shoes shining like mirrors, walking through the gloomy corridors of the prison in place of the proverbial sullen-faced convicts with cropped hair, dressed in stripes and urged along at the point of a guard's bayonet.

Sanders's entrance into the wardenship was the signal for sensational changes in the procedure that started Iowans to thinking. Almost his first order was that the prisoners might wear their hair any way they chose, and the shaving of the convicts' head must cease. Stripes were done away with, except to third-grade convicts, the most dangerous class. The second-grade men wear gray clothes, while the first-grade men wear stylish blue suits of solid color, with black seams and cuffs and cap to match.

VITAL RECORD — BIRTHS. DEATHS. MARRIAGES. DIVORCE.

Deaths.

HENDERSHOTT—January 8, of paralysis, at Oakland, Wells Hendershott, son of Mrs. M. M. Hendershott of Los Angeles.

HUNT—George R. Hunt, native of Brooklyn, N. Y., age 67, died of pneumonia, January 15. Funeral services at the grave, Pasadena cemetery, Monday, January 18, at 10:30 a.m.

COOMBS. On January 15, 1909, at her residence, No. 137 South Hollenbeck street, Mrs. Mary Louise Coombs, in the 69th year of her age, born at Williamstown, Ky., widow of the late Thomas M. Coombs. Funeral from the residence on Tuesday, 1 o'clock, January 19, 1909, interment Hollywood Cemetery. Friends invited.

ROUSSIN. Mary Roussin, formerly of St. Louis, Mo., died Thursday, January 14, at 4 p.m., at No. 962 N. Hill street. Friends can view remains at Pierce Bros. parlors, 816 S. Flower street, Sunday. Funeral Monday, 9 a.m., from Cathedral, Second and Main streets, St. Louis papers please copy.

JEFFREY. Entered into rest, at the home of his son, on the San Joaquin ranch, January 16, 1909, George Jeffrey, father of William Jeffrey, Jr., aged 79 years. Funeral services from Evergreen chapel at 2 o'clock, Monday, January 18. Friends invited.

BAKER. January 15, 1909, at Monrovia, Grace A., dearly beloved wife of Arthur G. Baker, and mother of Robert Hamilton Baker, and daughter of John and Amelia Freuler and sister of Clara, Arthur, Herbert, Beatrice, Olivia and Alice Freuler of Berkeley, Cal., aged 25 years, 11 months and 15 days. Funeral services at Pierce Bros. funeral parlors, No. 816 S. Flower st., Sunday at 2 p.m. Interment Oakland, Cal.

LUTHER. In this city, January 14, Mrs. Elizabeth Luther, aged 57. Funeral services will be held at the parlors of Pierce Bros. & Co., No. 816 S. Flower st., January 18, at 11 a.m.

BLUNT. At No. 148 Kern street, January 14, 1909, James F. Blunt, aged 80 years. Funeral at Bresee Brothers' chapel, No. 455 S. Figueroa, Monday at 1 o'clock. Friends invited. Interment Rosedale.

WHITE. Los Angeles, January 16, 1909, John W. White. Remains at Bresee Brothers.

PEEL. At No. 932 W. 4th, January 16, 1909, Isaac Peel, aged 77 years. Remains at Bresee Brothers. Notice of funeral later.

KINLEY. In this city, January 15, 1909, at No. 620 N. Boyle ave., Isaac Kinley, aged 89 years, late major, Thirty-sixth Ind. Infantry. Funeral Monday, January 18, at 2 p.m., from Dexter Samson Co., No. 1235 S. Flower, under auspices Bartlett-Logan Post and Corps, G.A.R. Interment Evergreen Cemetery. Friends invited.

PHILLIPS. At New Haven, Conn., on January 7, 1909, Milton S. Phips, D.D., formerly dean of the Univ. ersity of Southern California, beloved father of Lee A. Phillips of Los Angeles. Burial at Rosedale Cemetery, Tuesday, January 19, at 4 p.m. Service private.

WELLS. At Monrovia, January 15, Emma A. Wells, aged 50 years, wife of T. W. Wells. Funeral Monday 2 p.m., at Kirby & Turner's parlors. Interment Augusta, Mich.

FLORES. Died in Corona, Riverside Co., Tiburcio Flores, aged 78 years, born Magdalena, Mex. Interment Calvary Cemetery Monday, 9 a.m., from Our Lady of the Angels Church. Friends and relatives cordially invited.

GOULD. January 16, at the age of 82 years, Mrs. Margette Gould, beloved mother of Will J. Gould and Mrs. Nettie A. Buchanan, at No. 666 East Kensington Road. Funeral at Pierce Bros. chapel, No. 816 S. Flower, Monday 10 a.m. Interment Inglewood Cemetery. Funeral cars leave 8th and Grand ave, 11 a.m. sharp. All friends invited.

MERRYWEATHER. Entered into rest, at the family residence, No. 2101 Oak st., this city, Miss Caroline Lucy Merryweather, beloved daughter of Mr. and Mrs. Charles and sister of C. Ernest and Maude H. Merryweather, a native of Michigan, aged 29 years. Funeral will take place Tuesday, January 19, from St. John's Episcopal Church, corner Adams and Figueroa streets, at 2 p.m. Interment Rosedale Cemetery.

BEAUMET. Louis John Beaumet, ordinary seaman, U.S.N., beloved nephew of Mrs. N. Leiner, drowned off Yerba Buena Island, December 18, 1908. Funeral from Cussen & Co.'s funeral parlors, South Flower street, Monday, January 18, 1909, at 2 p.m. Services conducted by Seventh Division, N.M.C.

BLUNT. In this city, Jan. 12, 1909, James F. Blunt, aged 80 years. Funeral service at the chapel of Bresee Bros., 855 South Figueroa st., Monday at 1 p.m. Interment Rosedale.

KNECHT. Jan. 15, at Compton, Mrs. Myra Parish Knecht, wife of John C. Knecht of Fairmont, Cal. Funeral from residence of George H. Palmer, Compton Ave., near Willowbrook, Jan. 18 at 10 a.m.

Marriages.

NIVER-FELTON. Elmion L. Niver, aged 41, a native of Ohio and a resident of Chicago, and Edith L. Felton, aged 40, a native of Ohio and a resident of Los Angeles.

MACDONALD-DOLAN. Harry R. MacDonald, aged 25, a native of Canada, and Sarah A. Dolan, aged 19, a native of Vermont; both residents of Glendale.

RUNNELLS-ONG. Calvin B. Runnells, aged 61, a native of Indiana, and Mary Alice Ong, aged 48, a native of Iowa, both residents of Los Angeles.

WATSON-LARRONDE. James J. Watson, aged 45, a native of California, and Antoinette Larronde, aged 32, a native of California; both residents of Los Angeles.

CONLEY-TIBA. Thomas A. Conley, aged 21, a native of Missouri, and Julia A. Tiba, aged 19, a native of Germany; both residents of Los Angeles.

BRIEN-HAMMOND. Ewing E. Brien, aged 23, a native of Tennessee, and Edna M. Hammond, aged 24, a native of Pennsylvania; both residents of Los Angeles.

FRYER-HANES. Wortield K. Fryer, aged 22, a native of Colorado, and Amy R. Hanes, aged 20, a native of Indiana; both residents of Pasadena.

TURNER-PARKS. Claude S. Turner, aged 27, a native of Illinois, and a resident of Canton, Ill., and Della V. Parks, aged 27, a native of Illinois, and a resident of Hollywood.

HENDERSON-KETLERMAN. George A. Henderson, aged 51, a native of New York, and Maria C. Ketlerman, aged 42, a native of Germany; both residents of Ocean Park.

RIEGER-CATHER. Paul J. Rieger, aged 27, a native of California, and Nordica O. Cather, aged 19, a native of Illinois; both residents of Los Angeles.

BERNARD-LARRAZIN. Virgile Bernard, aged 28, a native of France, and Eliza Larrazin, aged 28, a native of France; both residents of Los Angeles.

Divorces.

SUITS—Regina Franchine against Natalie Franchine; Allen M. Parker against Rosa T. Parker.

Decrees—Marcia M. Hayes against Thomas F. Hayes, extreme cruelty and adultery; Mary A. Elwood against William H. Elwood, desertion and failure to provide; Meta C. Aldereta against Homer Aldereta.

Obituary.

Died in New York City on December 23, in the sixty-third year of his age, Joseph Stanley Jones, a well-known mining lawyer of Colorado.

Six years ago he gave up his law practice to devote his entire attention to his mining interests in Leadville, Cripple Creek and Yuma county, Arizona, being president of the Planet Copper Mining Company at Planet, Ariz.

He was one of the leading chess players of the country and was well known in Los Angeles, which city he often visited.

He left a daughter, Mrs. N. H. Partridge of Denver, a sister, Mrs. M. I. Stanton of Boston, and two brothers, Albert H. Jones of Planet, Ariz., and Frank H. Jones of Washington, D. C.

What Everybody Should Know.

Regarding deaths, which come within the jurisdiction of the Coroner:

A false impression prevails with the general public that the Coroner or his deputy has a right to say where such cases should go. As a matter of fact, they have absolutely nothing to say as to which undertaker shall take care of such a body; that right belongs to the family or relatives of the deceased, and is supreme.

When a body is sent by the Coroner or his deputy, to an undertaking establishment not desired by the family or relatives, all that is necessary is to give to the undertaker desired an order upon the Coroner for the remains. No expense attends any services rendered by any firm engaged by the Coroner or deputy, except by consent of the family of relatives.

This information is given solely for the purpose of informing the people of their rights, and to stop a distasteful practice of many years' standing.

Funeral Notice.

Coombs. Funeral services of Mrs. Mary Louise Coombs, widow of Thomas M. Coombs of Kentucky, mother of John Coombs of Memphis, Tenn.; Mrs. May Lucas of Oklahoma, Mrs. W. M. Wolfer of Cincinnati, O.; Nelly Coombs and Lou Lou Coombs of Los Angeles, will be held at her late residence, No. 137 South Hollenbeck street, at 1 o'clock p.m. Tuesday, January 19, 1909. Interment Hollywood Cemetery.

Funeral Music Special Attention.

The well-known Euterpean Male Quartette can be secured for all occasions on short notice. A9257, Main 2147. L. Zinnamon.

Card of Thanks.

We wish to thank the friends who assisted at the last sad rites over our dear husband and father, and for the BEAUTIFUL floral offerings tendered on the occasion of his funeral. Mrs. S. Weatherholt and family.

Card of Thanks.

To our many friends and acquaintances our heartfelt thanks for the sympathy shown us in the loss of my dear husband and our loving father, Mrs. Lydia Glass, Norma E. and Herman T. Glass, Mrs. Irma Ritz.

Robert Sharp and Son Co.,

Undertakers, now in their new building, 1216-20 South Flower street. 'Phones M. 1023, F1023.

Robt. L. Garratt & Co., Undertakers.

No. 1237 South Flower street. Main 75, F7553.

Peck & Chase Co., Undertakers.

Removed to their new building, 1213 South Figueroa st. Phones Main 61, 52727.

Connell Company, Funeral Directors.

2051 S. Grand ave. Telephone M. 3455, F3455.

Veronica for Constipation, 50c.

Veronica for kidneys, 50c.

Cemeteries.

INGLEWOOD PARK CEMETERY

Two miles outside the city limits, on the Los Angeles and Redondo Ry.; 300 acres of perfect land with improvements outclassing any cemetery on the Coast.

Office 306-7 Security Bldg. Phones F2303; Main 4859. Supt. Phone A9593

Forest Lawn Cemetery

Natural rolling lawns and beautiful trees has made this the ideal cemetery. Perpetual care. Eighteen minutes from Los Angeles on the Glendale car line.

Call at offices 324 Wright & Callender Building for free transportation. Phones Sunset Main 5453, Home F7454.

THE ROSEDALE CEMETERY ASSOCIATION

announces the removal of its city offices from 329 West Third street to Suite 302-306 Exchange Building (formerly Pacific Mutual Building.) N. E. cor. Hill and Third streets.

Phones:—Main 909; A9163.

1000 Alarm Clocks . . . 75c

Guaranteed One Year

Good high-grade alarm clocks, excellent time keepers; thoroughly reliable in every respect—so reliable, in fact, that we guarantee every one of them for a full year. We bought a big lot of them—that's how we can sell them at this price. Who'd be without an alarm clock for..... 75c

Geneva Watch Repairing is Guaranteed for a Year

GENEVA

Watch and Optical Co.

305 South Broadway

The Perfect Tonic

Good Samaritan Port Wine

For healthfulness — in bottles only, dolari and up

SO. CALIFORNIA WINE CO.

518 S. Main St. 744 S. Spring St.

Myer Siegel & Co.

251-255 So. BROADWAY

"The Exclusive Specialty House"

OFFER TO-MORROW, MONDAY

Handsome New Dresses and Gowns

At Special Prices

For further particulars read "Siegel's" special announcement, which appears on page 3 of the Society Section.

"SIEGEL'S FOR WOMEN'S AND CHILDREN'S WEAR"

AT OUR NEW STORE

PICTURES

Framed Pictures

Picture Framing

Stationery

Artists' Supplies

Pyrographic Outfits

Visitors are always welcome to our Art Galleries

Sanborn, Vail & Co.

Moved 735 S. BROADWAY

The Final Sacrifice Of This Season's Garments—Monday

This is positively the last opportunity you will have this season to buy "Unique" garments at such prices as these. Profit is no object to us now—we must close out all winter lines at once to make way for spring garments which are already arriving daily. Can you afford to miss this final opportunity?

These at $10.00

Fifty Suits. All New Fall Models. Regular $25.00 to $35.00 values. A few Misses' Suits in this lot, too. Your choice $10.00

All Street, Auto and Afternoon Coats. That have been priced through the season at $15.00, $20.00 and $25.00; your choice Monday $10.00

These at $25.00

Fifty-Five Plain Tailored Suits as well as fifty fancy trimmed suits in all new fall shades. This is the biggest bargain ever offered by the "Unique." These suits are our regular $50, $65 and $75 garments. Your choice Monday $25.00

All Street, Afternoon, Auto and Evening coats in cloths, caracula and satins—also a few capes—they are new fall garments original prices $50, $60 and $75; your choice Monday $25.00

50 New Fall Dresses in Satins, Messalines cloths and voiles—every new shade and model. All fresh, new garments. Regular $40 $50, $60 and $75 values. Your choice Monday $25.00

SKIRTS HALF PRICE

We will sell our entire stock of high grade skirts at exactly HALF PRICE tomorrow. This includes the Black Voiles, Panamas, Serges and Broadcloths as well as the Fancy Mixtures and Stripes. It is an extraordinary opportunity to save.

New Suits & Dresses

We just opened some beautiful new tailored suits and dresses for spring—beautiful creations in cloths, linens and silk novelties. Come, see them.

Regular $10 Skirts Monday $5.00
Regular $12.50 Skirts Monday $6.25
Regular $15.00 Skirts Monday $7.50
Regular $20.00 Skirts Monday $10.00
Regular $25.00 Skirts Monday $12.50

The UNIQUE

CLOAK & SUIT HOUSE Established in 1892 245 SO. BROADWAY

Buy Your Drugs at These Prices

They prove beyond question the economy of buying drugs at Boswell & Noyes. Economy—not alone in paying lowest prices—but in getting drugs you can absolutely depend on.

You can't get questionable drugs here—however little you pay. Test these values Monday.

Hygeia Nipples, 15c, 2 for	25c
Hygeia Bottles, 15c; 2 for	25c
Hind's Honey & Almond Cream	35c
Malvina Cream	35c
Frostilla	15c
Pe-ru-na	75c
Pierce's Discovery	75c
Gude's Pepto Mangan	85c
Cascarets, 10c, 20c	40c
Horlick's Malted Milk	$2.80
La Blache Powder	30c
Colgate's Talcum Powder	15c
Lyon's Tooth Powder	15c
Pompeilan Massage Cream	35c
Bromo Seltzer, $1.00 size	75c
Sal Hepatica, 20c, 40c	85c

Boswell & Noyes

Third and Broadway

New Spring Arrivals AT THE Fashion Shop Knickerbocker

549 South Broadway



Exclusive Hair Ornaments for Evening Wear

For grand opera and other social functions during the winter season. We have the newest and most exclusive creations in artistic hair ornaments in the city. Personally selected by our own buyer in Paris and other European fashion centers. We invite your inspection.

WEAVER JACKSON CO.

443 South Broadway



To Page 7 Part I

Original Hats

Original Creations, that indefinable something called Style.

Original Sample Hat Parlors

204 Parmelee-Dohrmann Building, 444 South Broadway.

CAT SHOW

The L. A. National Cat Club

3d Annual Show

To be held at the Panorama Bldg., 314-320 S. Main St., together with the L. A. County Poultry Show, Jan. 21, 22, 23. All exhibits must be at the building by Wednesday afternoon or evening, Jan. 20. Official Judge, Mrs. G. D. Hindley, Santa Barbara (formerly of England.) Entry fee for all cats, $1.00.

...rial Sheet. ...ON PASSING EVENTS

Los Angeles Sunday Times

Part II—18 Pages
IMPORTANT LOCAL NEWS.

...VIII[TH] YEAR. SUNDAY MORNING, JANUARY 17, 1909. ...on A" ...ws Stands. Trains and Streets. 5 CENTS.

...ffice
...Monday
...ou will
...nts at
...us now
...o make
...y arriv-
...tunity?
...Models
...0.00
... Coats
...0.00
... Suits
... new fall
...ffered by
...6.00
... Even-
...so a few
...6.00
...saline
...odel. All
...6.00
...CE
... tomor-
... as well
...to save.
.... $5.00
.... $6.25
.... $7.50
$10.00
$12.50
...WAY

President-elect Taft Dedicates McKinley Memorial Organ



Reproduced from Collier's Weekly of December 26, '08.

A Noble Estey Organ—

The McKinley Memorial Organ in the Metropolitan Temple, New York, one of the Greatest Instruments Ever Built.

The Estey Company has installed a large two-manual Pipe Organ, with twenty-six speaking stops, in the Metropolitan Temple, New York. The organ, which is a noble memorial to William McKinley, the martyred president of the United States, was dedicated two weeks ago,

President-elect Taft

delivering a most elaborate dedicatory address. Other speakers were

Andrew Carnegie
Governor Charles E. Hughes
Vice-President-elect Sherman

The occasion was a most notable one, especially from the musical standpoint, this Estey organ being recognized among the first few real great organs in New York.

The pastor of the Metropolitan Temple is Dr. J. Stanley Hill, who graduated from the ranks of the business men to the ministry. This fact alone is a remarkable testimony to the Estey's excellence. The pastor is a critical judge of musical instruments—he knows the Estey because his long musical experience satisfies him that it is truly the king of organs. This is the third Estey organ Dr. Hill has bought for churches he has been connected with.

Visit Our Estey Organ Hall

We invite you to visit our Estey Hall where we have erected several Estey Organs, suitable for churches, auditoriums, and self-playing models for homes. We extend a special invitation to musical committees desiring information about the finest in organ construction. Estey Organ literature mailed on request.

Geo. J. Birkel Company

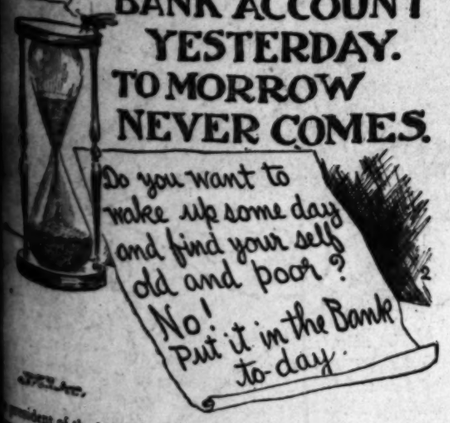
Steinway, Cecilian and Victor Dealers

345-347 South Spring Street

TIME IS SLIPPING AWAY

YOU CANT OPEN A BANK ACCOUNT YESTERDAY.

TO MORROW NEVER COMES.



...President of the largest shoe house in the world saved part of his ...y when he clerked in a store. The man he worked for liked this, ...took him into partnership. About forty years ago he had saved ...Thousand Dollars. Today he is worth nearly Ten Millions. ...your own moral.

...We pay 4 per cent. interest on deposits, and compound the in... ...every six months.

MERCHANTS BANK and TRUST CO. Paid Up Capital $250,000 Surplus Over $200,000

...MARK G. JONES, President; GEO. B. EPSTEIN, Vice-President and ...JAS. BASTABLE, Vice-President; N. BLACKSTOCK, Vice-President ...EMANUEL COHEN, Cashier; GEO. E. REID, Assistant Cashier. ...5th and Main. 209-11 S. Broadway Transacts a general banking and Trust Business.

MARRIAGE BY PHOTOGRAPH.

UNIQUE ENTERPRISE OF MASU TONIGAWA.

To Instruct Japanese Women in the American Game of Getting Divorced. Los Angeles Girl Slave Becomes Strangest Missionary on Earth.

BY HARRY C. CARR.

INSTEAD of going home to Japan, where her highly-cultured family await her in their highly-cultured home, Masu Tonigawa has decided to stay in Los Angeles, where she will become a domestic servant.

Whoever employs Masu Tonigawa, Japanese aristocrat, will have their pans and stew pots washed with the deadly purpose of a Joan of Arc. Masu Tonigawa will make hash out of the remains of the turkey with the exaltation of a lady Moses delivering her people.



Masu Tonigawa,

Japanese crusader for divorce, and the husband who enslaved her.

It is to free the women of her race from slavery that Masu Tonigawa has decided to remain in this city and become a servant, instead of going home to have servants of her own.

She wishes to learn English in order to better spread among her women the news of a wonderful institution, a "beautiful boon" that can rescue them from husbands who are cruel.

Masu Tonigawa has, herself, learned to spell out the name of the beautiful thing; it is called DIVORCE.

Little Tonigawa has just been experimenting with the thing herself. She has found, to her delight, that, although her husband was the terror of every Japanese on the Coast, this DIVORCE thing has turned him into a shrinking lamb. In spite of the fact that he is one of the greatest jiu jitsu men in the world, when confronted with this strange and magic thing, he turned tail and beat it for Japan.

He will sail from San Francisco tomorrow, scared silly.

Masu Tonigawa is of the opinion that anything so good as that ought to be passed around.

Tonigawa is the little woman who was placed in a house of disgrace by her husband, and was rescued only by the divorce court. Hundreds of Japanese women on this Coast are said to be in a similar plight—only they are ignorant of the divorce law that can save them.

Tonigawa is the second Japanese woman who secured or even sought a divorce in Southern California.

The events back of the bare court proceedings in her case, form a fascinating story. These events show, among other things, how impossible it is for an Oriental ever to understand people of the Occident, or how equally impossible it is for us to really sympathize with the people "east of Suez."

Most of the Japanese, for instance, regard Tonigawa, not as a woman released from a terrible slavery. They think of her as one who had a glorious opportunity to do a Spartan act of self-sacrifice, and who miserably "fell down."

HER LIFE STORY.

You should understand that Masu Tonigawa is the daughter of an excellent family in Japan. Her fine features and her graceful carriage show how far she is removed from the flat-faced Japanese peasant women we see in Los Angeles.

It seems that her father died. Her uncle was a man of affairs, the president of a company exploiting Manchuria after the Russian War. The girl was a student, however, and the president of a university in Tokio wanted to adopt her. The family considered that she would have better opportunities to complete her education as a member of his family than as a member of her uncle's family in Manchuria; so she entered into the inner circle of university life in one of the typical university cities of the world.

It seems that in little, old Japan they have romances between fair co-eds and crack athletes, the same as here.

One of the fellows at Tokio was Zenshiro Tonigawa, a medical student. History does not state how skilled was Zenshiro on the bones of the body or the names of the nerves; but when it came to athletics, Zenshiro was the loud pedal.

Over in Japan, they do not play football; but they have their own ingenious methods of manslaughter, and Zenshiro's specialty was jiu jitsu, which is a jolly old game, where you try to break one another's bones, and then strangle the shattered carcass.

Zenshiro was the champion jitsuer. If he didn't wear his hair long, corduroy pants rolled up to his knees, hat with a ribbon, and a sweater with a big T on the front, he did the swagger Japanese equivalent thereto.

Zenshiro is said to be one of the strongest men in the world. He can easily kill a steer with his bare hands. A blow struck upon his tensioned muscles is said to give out a sound as of hard wood.

He finally accumulated some sort of degree, after the manner of college athletes, and came to America. He intended to practice medicine in California, but he found that the "medical trust" has everything so tightly fenced off here that it was almost impossible for him even to get a look-in.

Being once over here, however, Tonigawa was bound to stay; so he tackled various jobs of different sorts and managed to stick it out.

He acquired an awful case of homesickness, though. He longed to have a home here, but he wanted a Japanese girl to preside over it. For the sake of romance, let us presume that he still adored the memory of dainty little Masu in Tokio, but that he didn't have the nerve to ask her to leave her fine surroundings.

A PHOTO MARRIAGE.

Anyhow, he entered into what the Japanese call "photograph marriages." These are all negotiated in Seattle, where a great marriage bureau is located.

Zenshiro sent to the bureau his application, accompanied by a photograph. They found a young lady in Japan for him and sent him her portrait. The pictures were mutually pleasing and the marriage was arranged and the young lady was summoned from Japan. Zenshiro went to Seattle to meet her; but when she arrived, he found that she looked like a sore-eyed kitten. She was afflicted with the eye disease so common among Japs. The immigration officials deported her—which was the end of that romance.

Zenshiro then made up his mind that sending photographs around is a punk manner of finding a wife. He took a steamer for Japan determined to negotiate one in the famous old way by word of mouth.

He hunted up Masu in Tokio and she couldn't resist the idea of coming to the wonderful new country; she

(Continued on Seventeenth Page.)

SHOCKING STAGE STORY.

Actor, Training Burro to Follow Him, Puts Ginger Snaps in Hip Pocket. New Trousers.

Ferris Hartman is training a burro that is to be used in a production on a local stage this week, and that explains why he bought a pair of trousers yesterday. The whole story is shocking.

The author of the play that calls for a burro was possessed of the idea that the animal should follow the leading man—be a sort of pet. Needless to say, the author had never seen a burro and knew very little of its characteristics. Neither did Ferris Hartman.

The management procured the burro, but no sooner was it led onto the stage than it kicked a woodland scene to pieces and made unsuccessful efforts to eat the grass.

Ferris began his training, but soon learned that a burro does not follow anybody unless there is something to eat in sight, or within smelling distance. After considerable experimenting the actor found that the dainty favored most by the beast was a ginger snap. He put a supply in his hip pocket, and then everywhere that Ferris went the burro was sure to go. At intervals in this game the leader would reward his follower with a snap. Soon the animal spotted the hip pocket as the source from which its luncheons came.

Friday Ferris began to lengthen the time between snaps. Yesterday he made the beast follow him for five minutes without receiving a reward. But this did not suit the humor of the burro, and it suddenly bit that portion of the actor's anatomy which lies beneath the hip pocket. Ferris yelled and jumped. There was a r-r-rip. He has a new pair of trousers.

LEGAL FENCE.

BARRIER AGAINST CROOKS NEEDED.

INDETERMINATE SENTENCE ACT WOULD PROVIDE IT.

Penalty of Life Imprisonment After Third Conviction Certain to Keep at Distance Most Dangerous Type of Offenders, Officials Believe. Law Works Successfully Elsewhere.

Alarmed by the wave of crime which has swept through Southern California, this season, public officials will attempt to cause the passage of an "indeterminate sentence" act, making the imprisonment the penalty after a third conviction.

The officials take the ground that if California is to protect her citizens she must adopt drastic measures. If the police are to reap the reward of hard labor, they must be protected by laws which will keep desperate criminals behind the bars. The indeterminate sentence would keep many desperadoes away from this section of the country.

With the finest climate in the world, and with a very large percentage of wealthy people, Southern California is the goal of hundreds of criminals. Scores of crooks follow the race track, which California permits, and criminally-inclined hobos find the mild winters and chance of plunder irresistible.

There is also a class of criminals Los Angeles who work at trades, but who take advantage of crime waves. When highway robberies and safe blowings become nightly occurrences, the local men begin their depredations, knowing that these will be attributed to eastern crooks.

If California wants to make a clean sweep of the criminal class, the State must pass the indeterminate sentence act, officials say. At present, the courts are easy on offenders.

In many States the indeterminate sentence law is already operative, with great success. The most desperate and dangerous of the crooks are the men who have served several sentences. If these fellows know that they run a chance of life imprisonment in a certain State, they avoid it as a man would a smallpox hospital.

The board of pardons has been too ready to release fellows of the worst type from the penitentiary, so the authorities think. It is necessary for the police to keep a close watch on these men, because it has been often proven that they eventually return to evil ways.

HERE INVESTIGATING MINES.

Jules Hunebelle, registering from Paris, is one of the late arrivals at the Angelus. Mr. Hunebelle is one of the foremost mining engineers of France, and came here to investigate the discoveries of the past three years in the Nevada and Arizona fields. He has interests in Nevada, acquired through foreign agents. According to him the people living in Europe can scarcely credit the wonderful finding of minerals, particularly gold, in this country, and believe many of the stories of great strikes merely fabulous tales.

CENTRAL AGREEMENT.

GREAT NEW STORE UNDER THIS DEAL.

UNDER an agreement filed in the United States District Court, yesterday, the trustees of the bankrupt Central Department Store secure a four months' option on the so-called major lease of the Central Broadway Building Company, and the building at South Broadway, between Sixth and Seventh streets. The price has been fixed at $125,000. It is believed the trustees will soon exercise their right of purchase in order to transfer the entire property, with the exception of the ownership of the land itself, to a large eastern department store that is planning to open a branch in this city. It is also given out that a local firm is considering making the trade, and there probably will be other bidders for the property, valued at about $225,000. The firm that intends to buy the property will probably extend the building to Hill street, thus making another great department store in this city; that is the plan under serious consideration.

The agreement has been placed in escrow with Lynn Helm, referee in bankruptcy, who has approved the terms of the option. This agreement between the trustees of the creditors and the Central Broadway Building Company marks the end of litigation that promised to be prolonged in both the Federal and Superior courts.

Ever since the failure of the Prenzlauers, proprietors of the department store, there has been a series of contentions between attorneys for the building company and the bankrupt estate. The building company asserted that the store lease lapsed with the failure, but the trustees in bankruptcy claimed it formed one of the assets of the estate. The latter view was taken by Referee Helm and Federal Judge Wellborn, and an appeal was taken to the Circuit Court of Appeals.

The building company also filed suit in the Superior Court against William E. Muse and others, to decide the ownership of certain fixtures. This and other suits will be dismissed, and the property cleared of all incumbrances.

It is believed that the trustees, William E. Muse, H. B. Rossiter and W. R. Hervey, have acted in the interest of the creditors, who will get far larger dividends than was thought possible when the concern was petitioned into bankruptcy.

Attorney W. T. Craig has acted as counsel for the trustees, and Denis & Loewenthal for the building company.

SCHOOL ELECTION SCANDAL.

INVALIDATES BOND ELECTION.

State Constitution Requires Secrecy at Polls.

Lawyers to Take Cases to the Highest Courts.

School Management Got Into Deep Legal Hole.

Careful investigation of the school bond election by attorneys who have been asked to pass on the validity of the bonds has led to the conclusion that the school law under which the notorious "wide-open" election was held, is unconstitutional. So certain are the attorneys of this, that suits to enjoin the issuance and sale of the bonds are being prepared and the question will be carried to the highest courts for interpretation.

It is safe to predict that every legal phase of the contention will be thrashed out; that the cases will be carried step by step to the courts of last resort; and that it will be a long day before the taxpayers of Los Angeles are cinched by those $720,000 bonds.

The State Constitution provides that election may be by ballot or other methods, provided that "secrecy is preserved." This is taken to mean what it says, that any method of election may be adopted providing it preserves secrecy.

That secrecy was not observed; that it was not intended to be, and that the machine used its wide-open opportunity as a club over voters who opposed the issue, is conceded even by the friends of the bonds. They do not disguise their criticism of the tactics at the polls. Antagonistic voters had to run a gauntlet of machine workers and submit to public voting.

There was no provision for secrecy and no pretense of secrecy. The double ballot method completely prevented secrecy. One ballot was taken and the other left. Moreover, all the well-known paraphernalia of the secret and legal ballot were absent from the polling places.

The law under which the school bond election was held was passed in 1872. As the Constitution was amended to include the provision for the preservation of secrecy in 1896, it is the contention of able attorneys that the method provided by the old law has been in contravention of the Constitution ever since. For the law provides nothing in its method that preserves secrecy. It is held that any valid election law must have provision for a secret ballot or the absence of it vitiates the entire law—as the Constitution declares, in effect, that secrecy is the essence of the legal method of voting.

WIDE-OPEN POLLS.

That voters could not vote with secrecy is known by all who voted at the bond election. One man came to the Police Station on the day of the election complaining that, after he had marked his ballot and handed it to the election officer, that officer opened it and brazenly looked to see how it was marked. A protest that he had no right to do this was met by the remark:

"The school election laws do not forbid looking at your ballot."

JUDGE'S OPINION.

Former Judge J. L. Brady, No. 825 Golden avenue, who pays taxes on a quarter of a million of property, tells the story of how the election was conducted without the simplest safeguard to secrecy. Judge Golden has been an attorney for over thirty years, and has served on the bench. On the day of election he was in doubt as to where to vote, and he called up the school management. He was told that his voting place was at Central avenue and Thirty-eighth street. Going there he gave his name, and was handed the ballots. But it struck him that it was strange that he should be sent so far from his home to vote, and before he cast his vote he asked the election officer if he was not in the wrong place.

"If you vote right, you can vote anywhere in the city," was the reply.

VOTE "RIGHT."

Judge Brady did not like their remark, and refused to vote. Calling up the City Clerk, he was told that his voting place was near his home, on Flower street. There he cast his vote, in company with H. K. Avery, No. 721 Lake street. Both expressed indignation at the manner in which the election was conducted.

"It was the worst I ever heard of," says Judge Brady.

The natural query is: Why did the school management send Judge Brady to this distant polling place, to be told he could vote anywhere if he voted "right?" Politicians who were active in the days of voting before secret ballot would say that it was because this polling place was open for any one who cared to vote, providing he voted "right."

Other illustrations of the fact that a machine was organized to carry the election are numerous. One of the tricks of detecting adverse voting was to receive the ballot and push the fold slightly with the thumb, so that the location of the "X" could be readily seen, and the act of seeing be safe from detection. In many precincts a seat was kept vacant at the table for the use of the voter. This brought him under the eyes not only of the election officers, but of the crowds of workers that were permitted to hang about the table. If the voter was "right," he sat down and marked his ballot openly. If he was not he had to retire and mark his ballot, and thus disclose his purpose, and in many cases meet opposition from election officers.

One man, while voting, was challenged by a solicitor with the remark: "Why, you promised me and your son you would vote for the bonds!" The heeler had been stationed at the polling place to see that things were carried out right.

WANTED IT "OPEN."

It is multiplied instances such as those given that prove that the election was absolutely planned and carried out without arrangements for secrecy and without the usual safeguards that jealous friends of the success of the bond election would ordinarily require.

The day before the election the question came up as to whether the Great Register should be used. The question was raised by the school management. The use of the register would have kept out hundreds of votes that were counted, and would have prevented illegal practices. But it was known that there was no organized opposition, and when attorneys advised that the law did not require the use of the register, it was omitted.

Many citizens who opposed the bond issue are gathering testimony as to the character of the election. It may not be necessary in case of litigation, because the first question is one of law, and seems clear to the attorneys that the old State school-bond election law is not now valid, and has not been since 1896. The suit that was instituted three years ago to test the validity of that school-bond issue did not present the constitutional question to the court, so there has been no adjudication of it, though this case is cited as "settling" the validity of such elections.

MIGHT DAMAGE THE HOSE.

But Novel Scheme of Burglars' Victim Should Put a Stop to the Thievery.

E. G. Fuller, No. 534 Mission Road, feels sympathetic. A thief has stolen several lengths of his garden hose lately, and after ruminating over the loss he has hit on a plan to insert a nitro-glycerine cartridge into his new reel of rubber tubing. Now he is afraid the thief will handle it roughly, causing an explosion that might possibly ruin the hose.

With the idea of preserving his present supply of rubber goods from needless destruction, Fuller has posted the following notice on the door of his shed:

"To whom it may concern: Having had several lengths of garden hose stolen in the last three months, I have adopted the following precaution: Each night before retiring I insert several nitro-glycerine cartridges in the rubber tubing now in my possession. Parties stealing our hose in the future will please handle with care, as an explosion would render it worthless in case of recovery.

[Signed] "Yours sympathetically,
"C. G. FULLER."

INDIANS PROSPERING.

Year of Good Crops and no Liquor Brings Success and Happiness to the Pala Tribe.

The Pala Indians under the direction of Superintendent Philip T. Lonergan, with the assistance of the government farmer, Domingo Moro, had a very successful year in 1908. While there were twelve reservations under Superintendent Lohergan, returns can be given for only one, Pala, where the agency is located. Better results might be obtained there if the government had put in the second ditch which was proposed by Chief Engineer Code. As it is water is taken out on only one side of the river, while broad fields on the other side that were formerly irrigated by the mission fathers, remain dry. The Indians after supplying their own needs with beans, hay, olives, etc., marketed produce as follows: Corn, 90,000 pounds, $1386; beans, 7900 pounds, $237; beef, 80 head, $2000; hay, 14½ tons, $203; olives, 1½ tons, $47; total, $3873.

Olives alone were a short crop, but that was a general condition.

The year 1909 opens still more auspiciously for the Pala Indians, for besides the prospect of good crops on their fertile irrigated fields, they are, by force of circumstance, sober. Superintendent Lonergan, with the help of Domingo Moro, who besides being government farmer, is Chief of Police, has succeeded in one year in absolutely stopping the sale and use of liquor. And Lo discovers that he is much happier for the change.

ANOTHER POULTRY SHOW.

The twentieth annual exhibition of the Los Angeles County Poultry Association will be held all this week at the Made in Southern California Exposition on Main street, commencing tomorrow. The cash premiums are considerably larger for this show than any preceding exhibition of the poultry association. In addition to the cash prizes there will be a large variety of trophies, cups and ribbons awarded to the birds that the judges decide to be the leaders of their respective classes. One of the features will be a large display of birds from Santa Barbara. Over fifty entries have been received from there and other cities and towns in the vicinity of Los Angeles. In conjunction with the poultry will be an exhibit of over 200 cats. The show will be free to all persons patronizing the Made in Southern California Exposition.

JEWELRY STORE CHIMES HEARD.

An attractive novelty, in the form of a set of beautiful tubular chimes, has just been installed by the Whitley Jewelry Company, over the handsome white marble front of the store on Broadway. The sweet melody of the chimes attracts the attention of all passers, four times each hour. At quarter past the hour there are four strokes of the bells—"Westminster;" at half-past, eight strokes—"Cathedral Peal;" at three-quarters, twelve strokes—"Reveille;" at the full hour, sixteen strokes "Westminster," followed by striking the hour. The chimes have just been installed by a man sent from Minneapolis for that specific purpose.

CATTLE, SHEEP, HOGS.

IMMENSE INTERESTS WILL GATHER HERE.

Owners of Hundred and Seventy-five Million Animals Represented in the Live Stock Men's Important National Convention Next Week.

WITH an active membership of 1200 prominent stockmen, and representing more than one hundred live-stock associations in the West, with an aggregate membership of 75,000, the American National Live Stock Association, which will open its twelfth annual convention in this city on Tuesday of next week—the 26th inst.—is without question the most powerful organization of its kind in the world. About seventy-five per cent. of the stock raisers of the country are connected with it, and its resolutions and requests are carefully heeded by the western Senators and Congressmen.

The 500 delegates who will gather at the Belasco Theater will represent indirectly three-fourths of the owners of 75,000,000 cattle, 55,000,000 sheep and 50,000,000 hogs. Many of the delegates are multi-millionaires, owning vast principalities in Texas, Wyoming, Montana, the Dakotas and elsewhere. There is no other organization in the country that can as readily secure needed legislation as the American National Live Stock Association, which brought about the institution of the Interstate Commerce Commission.

"We expect the coming convention will be one of the most interesting we have held," said T. W. Tomlinson, secretary of the association, yesterday. "This is an ideal city in which to hold such a meeting, and all the delegates are eager to partake of the hospitality of your citizens. We shall transact much important business and discuss questions of national interest.

"The association maintains representatives at Washington during the sessions of Congress, and its opinions have weight with the Congressional representatives from the West. We are much concerned over the question of obtaining a continental market for our meat products. Continental Europe is now barred to us for lack of reciprocal trade agreements.

"Some revision of the tariff will undoubtedly be attempted by the next Congress, and already certain manufacturing interests are clamoring for a reduction in duties on hides, wool and livestock. At our last meeting, a bill was recommended providing for Federal control of grazing on unappropriated lands. This question will come up again and matters pertaining to the conservation of natural resources will be considered."

Secretary Tomlinson has just received word from Washington that Will C. Barnes, assistant to Gifford Pinchot of the Forest Service, will come here to speak on some of the questions relative to forest and stream conservation. A. F. Potter of the Forest Service will also speak.

Cattle men and sheep owners, sometimes in conflict over the right of way, will be at peace at the coming convention, for they realize that their interests are akin on many questions. Hog raisers will also be strongly represented.

WARDING OFF A BLOW.

One of the most important topics of discussion will be the proposed bill to put cattle hides on the free list. The question has already been discussed before the Congressional Ways and Means Committee, the association being represented before that body by its attorneys and officers.

If a bill of the nature proposed by manufacturers and tanners passes Congress, it will strike a blow at the greatest single industry in the country. The association will probably pass strong resolutions and plan an active campaign.

It demands equality of opportunity hides obtainable in the markets of the world and depress the price at home. This means, the association claims, that hides produced here would have to be shipped to Europe for sale, and the proposition of the tanners would result in upsetting the market all over the world for their sole benefit.

In answer to the claims of the tanners and leather manufacturers, the American National Live Stock Association will presumably stand by the following declaration at its meeting: "If there is to be a protective tariff, the stock raisers and farmers are entitled to equality under the law, be it a good or bad law, although it enhances the price of their products, because they are denied free access to the markets of the world for what they buy, and are made to pay a higher price on account of the tariff on manufactured articles.

"If the American stock raisers and farmers must patronize the American market for what they buy, they demand in turn the same benefit of furnishing the home supply with what they raise to sell. The raisers can furnish enough hides to supply home consumption, unless forced to curtail business by low prices to meet foreign competition.

"The reduction of cattle values by free hides and cattle will demoralize the cattle-raising business, lessen the home meat supply, and in the end increase the cost of meat and allied products. It costs more to produce cattle and hides in this country than in Mexico, South America and Africa. The public will not receive the benefit of the removal of the duty on hides, but the tanners and manufacturers will get the profits."

This question of tariff on hides will be ably discussed, and the association will doubtless pass resolutions, clearly setting forth their views, to be sent to the Senators and Congressmen from the West.

GRAZING QUESTION.

The administration of the Forest Reserve Service and recommendations as to the regulation of the use of government lands for grazing, will be discussed. A bill providing for the control of grazing upon public lands was introduced in Congress, February, 1905, and the association will make a vigorous attempt to secure its passage this winter.

The bill provides for the establishment of grazing districts and the issuance of permits to graze stock thereon for periods not to exceed ten years. It provides a legal right to fence such tracts, giving preference to homesteaders and present occupants of the range who own improved ranches or who have provided water for live stock grazed on public lands. A grazing fee is proposed based on the value of the land in each locality.

It is proposed that the users of the public lands select a committee from the users of each grazing district, who, with the officer appointed by the Secretary of Agriculture, shall constitute an executive board to determine various questions.

The bill provides that all these lands a reasonable fee for the use of the public lands, in order that they may conduct their business on an individual paying basis.

There, the fencing of such lands has become general because of the non-enforcement of the Federal law against inclosing government lands. The live-stock owners there, and probably in other Western States wish the repeal of that law, or if this is impracticable, to be able to obtain a lawful tenure of grazing lands through lease.

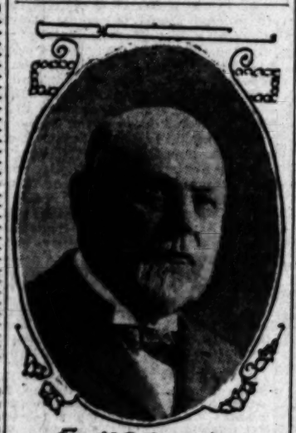
OF LOCAL INTEREST.

C. N. Walters, a prominent stockman of Northern Wyoming has openly declared that all the ranchers in that section favor a lease law, or the repeal of the fence law. This question is of much local interest as within the past year, two prominent owners of stock ranches in Southern California have been fined for maintaining illegal inclosures about government lands.

The railroads have made a special rate of one and one-third fare for the round-trip and many of the delegates will bring their families, prepared to pass the rest of the winter in this vicinity.

All the downtown hotels have reservations for the expected influx of wealthy cattlemen, and the city will do its best to furnish the lighter forms of amusement. There will be fine theatrical attractions for the wives and daughters of the delegates and many will avail themselves of the

(Continued on Third Page.)



Ex-U. S. Senator J. M. Carey, Wyoming, speaker.



Leaders in the Coming Convention.

Officers of American National Live Stock Association and prominent speakers who will be heard in gathering here of great interests next week.

Item Welcomed By Many Men

This recipe can be filled at home, so that no one need know of another's troubles, as the ingredients can be obtained separately at any well stocked drug store. They are in regular use and many different prescriptions are constantly being filled with them.

This will prove a welcome bit of information for all those who are overworked, gloomy, despondent, nervous and have trembling limbs, heart palpitation, dizziness, cold extremities, insomnia, fear without cause, timidity in venturing, and general inability to act naturally and rationally as others do, because the treatment can be prepared secretly at home and taken without any one's knowledge.

Overworked office men and the many victims of society's late hours and dissipation will, it is said find the restorative they are in need of.

If the reader decides to try it, get three ounces of ordinary syrup sarsaparilla compound and one ounce compound fluid balmwort; mix and let stand two hours, then get one ounce compound essence cardiol and one ounce tincture cadomene compound (not cardamom,) mix all together, shake well and take a teaspoonful after each meal and one when retiring.

A certain well-known medical expert asserts that thousands of men and many women are sufferers all because of dormant circulation of the blood and a consequential impairment of the nervous force, which begets the most dreadful symptoms and untold misery.

Klein & Salzman

Entire Ground Floor of the 10-Story Kerckhoff Bldg.

We want to say to you frankly, Mr. Clothing Buyer, that we are offering absolutely the greatest values ever made by any reputable house in this or any other city on this Coast this season.

This is the first of the annual January sales this store expects to hold, and again, we are only four months old—perhaps new to you, and to break into your clothing trade and at the same time make it pay you, is the purpose of our present sweeping cut in prices. We are fair, square clothiers and want to prove it to you.

1/2 OFF

Monday

The Greatest of All in Our January Clean U

Sale of Clothing

Lowest Prices Ever Made on Strictly Fresh, Classy Clothing--Furnishings, Etc., for Men and Boys

Here Are Rare Suit and Overcoat Values

All of the natty models and materials are to be found in the line of suits and overcoats which we offer in this sale at Half Price. Nothing in stock reserved.

$12.50	VALUES	FOR	$ 6.25
$15.00	VALUES	FOR	$ 7.50
$16.50	VALUES	FOR	$ 8.25
$18.00	VALUES	FOR	$ 9.00
$20.00	VALUES	FOR	$10.00
$22.50	VALUES	FOR	$11.25
$25.00	VALUES	FOR	$12.50
$27.50	VALUES	FOR	$13.75
$30.00	VALUES	FOR	$15.00
$32.50	VALUES	FOR	$16.25
$35.00	VALUES	FOR	$17.50
$37.50	VALUES	FOR	$18.75

Boys' Knee Pants Suits

$3.50 Suits for .$1.75
$4.50 Suits for .$2.25
$5.00 Suits for .$2.50
$6.50 Suits for .$3.25
$7.00 Suits for .$3.50
$7.50 Suits for .$3.75
$8.50 Suits for .$4.25
$9.00 Suits for .$4.50
$10.00 Suits for .$5.00
$12.00 Suits for .$6.00
$15.00 Suits for .$7.50

Dutchess Trousers
1-4 Reduction
$2.00 Dutchess Pants ...$1.
$2.50 Dutchess Pants ...$1.
$3.00 Dutchess Pants ...$2.
$3.50 Dutchess Pants ...$2.
$4.00 Dutchess Pants ...$3.
$4.50 Dutchess Pants ...$3.
$5.00 Dutchess Pants ...$3.
$6.00 Dutchess Pants ...$4.

Men's Furnishings at Smarting Reductions

Entire Ground Floor 10-Story Kerckhoff Bldg.

6TH N.E. Cor. & Main

BEAUTIFUL WOME

RELY UPON

Newbro's Herpicide

Pilar Morin, the strikingly beautiful Parisian actress, of whom America's leading theatrical manager says: "I consider her the greatest actress in her line in all the world," writes as follows:

"Newbro's Herpicide is the most delightful hair dressing that has ever come to my notice. It prevents the hair from falling out, does away with dandruff and gives the hair a beautiful luster.

"Cordially yours,
(Signed) "PILAR MORIN."



The fact that leading Parisian women prefer *Newbro's Herpicide* is certainly conclusive evidence of its superiority.

Beautiful, glossy hair, full of snap and life, is just as essential to a beautiful face as is the frame around a beautiful picture.

Nature does not permit every woman to have a great or unusual abundance of hair, but every woman who has reasonably good health may have beautiful hair if she will give it some care and attention.

First of all she must constantly strive to keep it free from the invisible, vegetable growth (the dandruff germ) that causes dull, brittle and lusterless hair with, later, dandruff, itching scalp and falling hair.

The only rational remedy for this purpose is NEWBRO'S HERPICIDE, the original remedy that "kills the dandruff germ." In addition to its germ-destroying power, it is the most exquisite hair dressing in the world, for no other substance tends to beautify the hair as does HERPICIDE.

A TRUE BEAUTY TEST FOR WOMEN. Just begin the intelligent use of HERPICIDE in secret and watch how quickly your friends will notice the improvement in your hair.

Herpicide contains no grease. It will not stain or dye. Stops itching

Send 10 cents in stamps to THE HERPICIDE COMPANY, Dept. 2, Detroit, Mich., for sample and booklet. Two sizes—50 cents and $1.00 at drug stores. When you call for HERPICIDE, do not accept a substitute. Applications at prominent barber shops. For sale at all

Clearance Sale

All Suits, Coats, Costumes and Wraps

1-3 Off

the regular prices.

In addition to the above substantial reduction, there are some garments offered at even greater savings. As an example we call attention to a broken assortment of

Tailored Suits

in values to $30.00 at Clearance price $12.50

They are odds and ends in suits, comprising serges, cheviots, diagonals, broadcloth, striped suitings, etc. Another feature of Monday's selling will be a lot of handsome

IMPORTED PARISIAN WRAPS, AT ONE-THIRD LESS THAN REGULAR PRICES.

THIRD WE
OF OUR

The marked success of our clearan lines and odds and ends should ef

MON

New Dress Goods

We have just received a splendid line of new

Silks and Wool Eoliennes

Excellent value at, yard $1

The assortment comprises 10 new shadings in addition to black; a very desirable fabric for the prevailing style of gowns.

Cream Woolens

Our stock of cream dress goods is unsurpassed in the city and embraces everything that is new and desirable in texture, weight or finish.

Among the weaves will be found Whipcords, Tailor Suiting Serges, Clay Serges, Chevron Effects, Ribbairs, Eoliennes, Serge with Panama Stripe, etc., etc.

Cleara
EXTRA

Ladies' Muslin

LADIES' MUSLIN DRAWERS. well made, with two rows of tucking, ... 15c

36c MUSLIN DRAWERS. perfectly made of good muslin. Cut extremely wide and full. Trimmed with ruffles of lawn embroidery, 3 rows of insertion and hemstitching, at pair 25c

For a fer a "Ville" ridiculo savings the ha

ore Floods Rage.

ths of the Sacramento d the San Joaquin Rivers.

ARD, J. P. KELLER.

and Stockton have been threatened with inundation, to the Associated Press dis-

located are always in n floods, just as those close proximity to a volcano ger from volcanic action. ack as 1806, so the Indians was a flood caused by the fall in the Sierras melting and thus precipitating a perache of water and debris territory now occupied by e, Marysville and Stockton. ring the winter of 1846-7 quin River was three miles ral Hollow, not far from in one hour. while the Stanislaus rose he winter of 1849-50 the prosho were placer mining had complain of a scarcity of twelve inches fell in Decemin March. hundred and fifty-two has two floods—one in March ge in December. The latregistered a rainfall of hes in Sacramento. The ches produced quantities of ded little damage. The flood ver was a serious affair, more property to damage ater force for destruction.

The rains com the month, and flowed its ban wards. It was waters had rec the 18th the the streets of point twenty in ever been kno bridge spanning the levee and t ried away, and house that was by Maj. R. P. of "minute men of Miller was c floated off, but During this fl rowed over the

The rains hav the mines impas being very low made by the m cisco to get pro chandise to thos were high. Go would be genera

A man who l lumne Hill wer where he charte was to land his g now known as the captain got he refused to lan able rate was pa

The merchant a trap, went as to raise the mo met a friend wi agreed to take vessel and land for 20 cents a p

The captain wa the goods, but h ten guarantee t his freight mone the original unde satisfied. The o handsome profit

Clearance Sale

All Suits, Coats,

Costumes and Wraps

1-3 Off

the regular prices.

In addition to the above substantial reductions, there are some garments offered at even greater savings. As an example we call attention to a broken assortment of

Tailored Suits

In values to $25.00 at Clearance price $12.50

They are odds and ends in suits, comprising serges, cheviots, diagonals, broadcloth, striped suitings, etc. Another feature of Monday's selling will be a lot of handsome

IMPORTED PARISIAN WRAPS, AT ONE-THIRD LESS THAN REGULAR PRICES.

Clearance Sale

Muslin Underwear

A special feature of our sale of undermuslins Monday will be the offer of Four-piece Matched Sets. Consisting of Gown, Skirt, Drawers and Corset Cover, at the reduced price of set $4.75

The petticoat of this set is extremely handsome, having a 15-inch flounce made of tucking, val. lace and insertion, and made with a lace trimmed dust ruffle. Such values as these will surprise you and create enthusiastic selling.

VILLE DE PARIS

317-325 SO. BROADWAY — 314-322 SO. HILL STREET

A. FUSENOT CO.

MAIL ORDERS PROMPTLY FILLED.

CLEARANCE SALE

KID GLOVES

To speak of the quality of "Ville" gloves is unnecessary, but we do wish to emphasize the fact that the following clearance prices are unusual—and every one a genuine reduction.

$1.25 Dog Skin Gloves at pair 95c

A 2-clasp pique sewn glove, in all sizes from 5½ to 7½ inclusive; in white, brown, dark red, navy, green, mode, tan.

Kid Gloves

VALUES UP TO $2.00 AT PAIR 50c

This offer includes gloves that are slightly soiled, some that have been repaired, and others in very small sizes. The assortment offers various colors and sizes in good gloves, but they are odds and ends.

Mocha Gloves

$1.50 QUALITY AT 95c.

In brown or mode shades.

$1.75 REINDEER GLOVES AT $1.25

In brown or tan shades, made with Dent cut of thumbs. Prix seam.

Clearance Prices on

Lace Curtains

We offer a large line of odd pairs of fine curtains at the following reductions. In 2, 3 and 4-pair lots.

$2.00 Nottingham Lace Curtains at, pair $1.10
Arabian colors, 2½ and 3 yds. long.

$2.00, $2.25 and $2.50 Ruffled Swiss Curtains at, pair $1.25
Made with hemstitched ruffles.

$3.00 Nottingham Lace Curtains at, pair $1.50

$3.50 Nottingham Lace Curtains at, pair $1.95
In beige color, 3 yards long.

Clearance Sale

Neckwear At 1-4 to 1-2 Less

Little accessories that help to make a woman always look her best, are being sold during this sale at ONE-FOURTH TO ONE-HALF LESS.

This offer consists of

EMBROIDERED COLLARS, in Rabat effects.

COLORED EMB. MULL BOWS, LACE COAT SETS, in venise and Baby Irish laces, consisting of cuffs and collar.

LACE CAPE COLLARS.

FANCY SWISS CHEMISETTES, with half sleeves, tucked swiss, lace trimmed.

1-2 Price for All

FEATHER BOAS, STOLES and NECK RUFFS.

THIRD WEEK OF OUR **Semi-Annual Clearance Sale**

The marked success of our clearance sale during the past two weeks has been due to the public's appreciation of the genuineness of our reductions in price. The savings we are offering this week on broken lines and odds and ends should effect a speedy clearance of all such goods. In the midst of our sale the new spring goods are fast arriving and insistently demand a showing.

MONDAY WE WILL DISPLAY THE NEW FOULARD SILKS AND EMBROIDERIES. WE INVITE YOU TO SEE THEM.

New Dress Goods

We have just received a splendid line of new

Silks and Wool Eolliennes

Excellent value at, a yard $1

Our assortment comprises 50 new shadings in addition to black; a very desirable fabric for the present style of gowns.

Cream Eolliennes

A line of cream dress goods unsurpassed in weave and embraces everything that is new and desirable in texture, finish or finish.

Among the weaves will be found Whipcords, Tailor Serges, Clay Serges, Chevron Effects, Satin, Eolliennes, Serge de Panama Stripe, etc., etc.

CLEARANCE SALE

Laces At HALF and LESS

Our specials in laces during this great clearance sale far surpass in values any we have ever offered before. This line includes beautiful laces in GALOONS, APPLIQUES, BANDS, etc., in TOKIO, VENISE, FILET, ANTIQUE and imitation BABY IRISH LACES. In white, cream and ecru. REMEMBER WHEN YOU BUY AT HALF PRICE YOU SAVE AS MUCH AS YOU SPEND.

Lace Robes at Half Price

In Tokio, Marquise and Filet Laces. In white or black.

$65 Robes at $32.50. $110 Robes at $55.00
$125.00 Robes at $62.50.

CLEARANCE SALE OF

Trimmed HATS AT $3.50

For a final clearance we offer a collection of up-to-date "Ville" hats at the above ridiculously low price. The savings are as interesting as the hats are attractive.

CLEARANCE PRICES ON

Pyrographic Outfits and

Wooden articles for burning. We desire to close out completely our stock of pyrographic materials and therefore offer every article at greatly reduced prices.

$1.00 Outfits 75c
$1.75 " $1.25

New Embroideries

The first showing of spring embroideries is always an occasion of the greatest import to the average woman. Monday we will display unquestionably the

Most Beautiful Line We Ever Imported

In bands, edges, galoons, waist frontings, hemstitched edges, buttonhole edging, seam beadings, etc. In batiste, swiss, nainsook and cambric.

A special feature of the new goods is the

Revival of Colored Embroideries

Our showing embraces the new designs and the daintiest effects in a variety of pretty colorings. The more exacting your taste the more you will appreciate this superb line of artistic embroideries.

Make It a Point to See Them Monday

First Showing Spring Foulard SILKS

Monday we will display an unusually choice collection of the newest Spring styles in shower-proof foulard silks. The designs we offer have been made to our order, and are

Exclusively Shown by the "Ville"

They possess a distinctive tone not evident in the average line of foulards.

Among the preferred colors are: Taupe, Vieux Rose, Sea Green, Wisteria, Reseda, Gobelin, Cadet, etc., in addition to the staple black and white, and navy and white dotted effects

CLEARANCE SALE

SILK WAISTS

Values Up to $6.50 MONDAY AT **$2.50**

In tailored and fancy waists, in black or colored silks. All sizes. Unusual values.

CLEARANCE PRICES ON

Linens

$2.25 DAMASK At Clearance Price..... $1.75

A fine double damask linen, 72 inches wide, in choice designs.

$1.50 NAPKINS At Clearance Price, Dozen.. $1.00

Sizes 18 or 20-inch. Good assortment of floral designs.

New Wash Goods

As usual the earliest views of the new spring wash goods are to be seen here. Prominent among the new fabrics are the

COLORED POPLINS, ZEPHYR GINGHAMS, FOULARDS and GALATEA CLOTHS.

Of special interest to those who desire percales is our immense line of about 100 styles in

Punjab Percales at 15c Yard

To induce you to visit this section Monday, we offer

65c WHITE PERSIAN BATISTE for Monday only at, yard..... 35c

Only 25 pieces on sale, and a limit of 15 yards to a customer.

FLANNELETTES — 12½c to 18c qualities. To clean out all broken lines quickly we offer them at, yard..... 9c

Clearance Sale in Bargain Basement

EXTRAORDINARY VALUES IN MUSLIN UNDERWEAR

Ladies' Muslin Drawers

MUSLIN DRAWERS. Cambric with two rows of tucking, 15c

MUSLIN DRAWERS. Well made of good muslin. Cut extra wide and full. Trimmed with two rows of lawn tucks and hemstitched ruffle, at pair 25c

25c MUSLIN DRAWERS. Well made goods. Trimmed with tucks and hemstitching, including misses sizes, 17, 19, 21, at pair 19c

50c TO 65c VALUES IN MUSLIN DRAWERS. Beautiful garments made of fine materials. Trimmed with 4 to 8-inch hemstitched ruffles, also laces or embroideries at pair 39c

300 Dozen Muslin Gowns at About One-Third Less Than Regular

You will better appreciate these incomparable values when you see the garments. They are all nice, clean goods. Such savings will keep the people coming and the goods going. BE EARLY AND SECURE FIRST CHOICE.

Gowns, 75c Values, at.... 50c

Gowns with high or low necks, prettily trimmed with embroidery, made with long or ¾ length sleeves. Unusually good values.

Gowns, $1.10 Val., at 75c

Exceptionally beautiful gowns, made of nainsook or fine muslin. Attractively trimmed with lace or embroidery. High, round or V-shaped necks. Long, ¾ or wing sleeves.

Gowns, $1.25 Val., at 95c

Very attractive and serviceable gowns, made of nainsook longcloth, or cambric. Beautifully designed and trimmed with lace or embroidery.

Corset Covers & Petticoats

LACE TRIMMED CORSET COVERS. Made of good quality of muslin with two rows of ribbon beading, semi-fitting, each.... 15c

75c AND 85c VALUES MUSLIN PETTICOATS. Made of good muslin with flounces from 8 to 14 inches deep. Trimmed with emoroideries, torchon laces, tucks and hemstitching, at each 50c

25c CORSET COVERS. In four distinct styles. Made of excellent muslin. Trimmed with lace or embroideries, at each 19c

50c VALUE MUSLIN PETTICOATS. Made with fine lawn ruffle, trimmed with tucks, torchon insertion, edging and hemstitching. Cut generously wide, at each. 25c

...n Floods Rage.

...of the Sacramento ...the San Joaquin ...Rivers.

...C. P. KELLER.

...and Stockton have been ...ened with inundation, ...the Associated Press dis...

...boated are always in ...ands, just as those ...ean peculiarity to a volcano ...ter from volcanic action.

...ock as that, so the Indians ...ed a flood caused by the ...ow in the Sierras melting ...and thus precipitating a per...ge of water and debris ...territory now occupied by ...Marysville and Stockton. ...during the winter of 1846-7 ...Sacramento River was three miles ...Grand Island, not far from ...Yolo, while the Stanislaus rose ...in one hour.

...the winter of 1849-50 the prosperous ...ers of placer mining had ...ed much of a scarcity of ...and inches fell in December ...in March.

...hundred and fifty-two has ...fall in December. The last ...registered a rainfall of ...at Sacramento. The ...have produced quantities of ...little damage. The flood ...was a serious affair, ...the original understanding, had to be satisfied. The owner realized such a handsome profit from his venture that

The rains commenced on the 9th of the month, and the Calaveras overflowed its banks three days afterwards. It was five weeks before the waters had receded from the land. On the 18th the water poured through the streets of Stockton, reaching a point twenty inches higher than had ever been known there before. The bridge spanning the channel between the levee and the peninsula was carried away, and with it the enginehouse that was also used as an armory by Maj. R. P. Hammond's company of "minute men." A man by the name of Miller was on the bridge when it floated off, but was rescued.

During this flood small boats were rowed over the tops of orchards.

The rains having made the roads to the mines impassible and supplies there being very low, great efforts were made by the merchants of San Francisco to get provisions and other merchandise to those localities while prices were high. Gold was plentiful and would be generously given for food.

A man who had a store in Mokelumne Hill went to San Francisco, where he chartered a vessel, which was to land his goods at Wood's Ferry, now known as Woodbridge, but once the captain got him out on the river he refused to land unless an unreasonable rate was paid in advance.

The merchant seeing that he was in a trap, went ashore in a skiff to try to raise the money, but, fortunately, met a friend with a pack team who agreed to take the freight off of the vessel and land it at Mokelumne Hill for 20 cents a pound.

The captain was reluctant to give up the goods, but having received a written guarantee that he would receive his freight money in accordance with the original understanding, had to be satisfied. The owner realized such a handsome profit from his venture that he paid the mule driver $2000 besides paying the captain.

In the winter of 1861, about the 10th of November, the winter rains commenced. The winds were strong and the temperature unusually cold. This continued until about December 25, when the streams broke loose from their channels, inundated the whole country, and poured like a turbid sea through the streets of Stockton, tearing up a portion of the public square, carrying away crossings and sidewalks, breaking through embankments and doing considerable damage. After the fury of the storm had been spent, the sun shone for a time and every one said, "The worst is over." But the lull was only temporary, and again the war of the elements began. The cold rains continued to fall until about the middle of January, 1862, when the water from all over the country came flowing from north, south, east and west, to be met by the tide waters backing up, and the result was the big, big flood of 1861-2.

The whole country for miles around was an unbroken ocean, with the city of Stockton in the center. Boats navigated the streets; platforms were erected in stores, over which customers could pass, while wood, fences, bridges, lumber, wrecks of houses and débris of all kinds floated along the thoroughfares.

The Mokelumne River, higher by several feet than ever known by white men before, broke over its banks and covered the country where the city of Lodi now stands.

It was the great flood of California; for five weeks the sun was not seen; flour went up to $40 per barrel, and hay sold for $50 per ton. There were fifteen inches of rainfall in the month of January, and thirty-five and one-half during the season.

IMMENSE INTERESTS.

(Continued from Second Page.)

be kept open to homestead entry, subject to certain provisions framed for the protection of the stock owners.

Among the speakers on this topic will be J. C. Underwood of Underwood, Wyo., where the grazing problem has reached an acute stage. In that State, the majority of the stockmen are willing to pay the government balmy weather to visit Catalina, Long Beach, Venice and the near-by mountain resorts.

The Chamber of Commerce has arranged a public reception on the evening of the first day's session. Later there will be automobile rides about the city, and a trip to Pasadena and Mt. Lowe. The fact that the president of the association, H. A. Jastro, is a Californian, and J. V. Vickers, a prominent member of the Chamber of Commerce, is an active member, adds local interest to the important assemblage of the bronzed stockmen of the plains.

THE PROGRAMME.

The programme follows: First day, Tuesday, January 26, 10 a.m., convention called to order; invocation, Dr. J. S. Thomson; address of welcome, Mayor Harper, and George H. Stewart, president Chamber of Commerce; response, Hon. John W. Springer, Denver; annual address of president, appointment of committees, roll call, reports of standing committees; address, "Our Foreign Markets," Hon. W. A. Harris, Lawrence, Kan.

Afternoon session, 2 o'clock: Introduction and reference of resolutions; address, "Land Laws—Their Administration and Effect," Hon. Joseph M. Carey, Cheyenne, Wyo; address, "What the Live Stock Industry Demands of Congress," Hon. S. H. Cowan, attorney American Live Stock Association; address, "The Loco Investigation," C. D. Marsh, expert, Bureau of Plant Industry, Washington, D. C.; "Tariff on Hides, Wool and Live Stock," general discussion.

Second day, January 27, 10 a.m.: Address, "Meat Inspection," Dr. O. E. Dyson, Chicago; address, "Benefits Derived From Live Stock Organizations and Cooperation," I. T. Pryor, president Cattle Raisers' Association of Texas; address, Hon. Gifford Pinchot, chairman National Conservation Commission, Washington, D. C.; address, E. S. Gosney, president Arizona Wool Growers' Association.

Afternoon, 2 o'clock: Address, "Live Stock Conditions in California," Dr. C. M. Haring, veterinarian, University of California; address, "Federal Control of Public Grazing Lands," Dwight B. Heard, president Arizona Cattle Growers' Association; address, "The Future of the Cow Man," J. C. Underwood of Wyoming, secretary Laramie County Cattle and Horse Growers' Association; general discussion of administration of forest reserves, and proposed government control of the open range.

Third day, January 28, 10 a.m.: Consideration of resolutions, general business, election of officers, selection of next place of meeting, and adjournment.

Notice to Oil Well Drillers.

The Paso Robles Oil Co. will receive bids up to February 6, 1909, at 2 o'clock p.m., for the drilling of their well No. 1, (now down 2270 feet) another 1000 feet. This well is about four miles west of Paso Robles, and specifications and further information will be furnished upon application to the undersigned. The right is reserved to reject any or all bids. Alex. Wenster, Sec'y., Paso Robles, Cal.

See Ad. on special sale of jewelry. Bridges & Pedersen, 307 S. Spring st.

Double the Life of Your Suit

There's twice the wear in a suit if you have an extra pair of trousers.

Make the experiment—find out for yourself.

Here's your opportunity—A suit and extra pair of trousers for the price of the suit.

Trousers of the same material or different, just as you prefer. This offer holds good on our entire stock.

We want to keep our good tailors busy—that's the primary reason for this offer.

Prices $30 to $50. Suit and extra trousers.

Coming in today?

Yes, we make Riding Breeches

Wm. Jerrem's Sons

Nicoll The Tailor
350 So. Spring Street
H. W. Hellman Bldg.

The Times-Mirror Company

H. G. OTIS....President and General Manager.
HARRY CHANDLER.....Vice-Pres., Assistant Gen. Manager.
MARIAN OTIS-CHANDLER.....Secretary.
ALBERT McFARLAND....Treasurer.
PUBLISHERS OF

Los Angeles Sunday Times

Pronounced Loce-AHNG hayl-es.

Vol. 55, No. 45.

Daily, Weekly, Sunday and Weekly Magazine. Founded Dec. 4, 1881. Twenty-seventh Year.

EVERY MORNING IN THE YEAR.

THE NEWS—Our Associated Press service covers the globe, transmitting over 35,000 words daily, not including specials. TERMS:—Daily, Sunday and Magazine, 75 cents a month, or $9.00 a year; Daily, without Sunday, $7.50 a year; Sunday, $2.50; Magazine, $3.00; Weekly, $1.00. TELEPHONES:—Counting-room, Subscription Department, 31 lines. Press Room, City Editor and Local News Room: Sunset, Main 5200; Home, ask for THE TIMES. AGENTS:—Eastern Agents, Williams & Lawrence, Brunswick Building, 5th Ave. and 26th St., New York; 1224 Marquette Building, Chicago; Washington Bureau, 46 Post Building. THE TIMES on file: San Francisco office, Room 1156 Call Building, J. L. Brown, Representative.

SWORN CIRCULATION—Daily, net average for 1898, 18,961; for 1897, 19,258; for 1903, 24,151; for 1904, 25,751; for 1905, 30,735; for 1906, 39,449; for 1907, 50,800; for 1908, 50,240; for 1909, 57,702; for 1910, 43,150; for 1909, 56,501 copies; for 1911, 52,911 copies; Sunday average for 1907, 69,157 copies; daily and Sunday average for first six months of 1908, 84,826 copies; Sunday only, average, same period, 77,157 copies.

Yesterday's Regular Edition.....50,300

THE TIMES has a far larger bona-fide circulation than any local rival. Its industrious, substantial, liberty-loving clients are its steady patrons. The greatest volume of business advertising, the finest display, the best classifications, the largest results to advertisers. Proofs undeniable.

Offices: Times Building, First and Broadway. Branch, 531 South Spring Street.

Entered at the City Postoffice as mail matter of the second class.

Editorial Pen Points

Paper can now be made from sugar cane. Great stuff to write love letters on.

It may be said that both the South and Mr. Taft are sustaining their reputations.

It is now asserted that the big hat is doomed. But not the big head; no such luck.

What the Prohibitionists are endeavoring to do is to confine spirits to the other world.

If Ambassador Reid is to be removed from his post who is to get his famous knickerbockers?

A hospital for sick fishes has been established in New York. The suckers are likely to monopolize it.

Having been officially declared "a miserable liar," Count Tolstoy should lose no time in getting out a new book.

Between 'possum and 'taters, how can Mr. Taft be expected to give any time to a little thing like a Cabinet?

Senator-elect Burton is already mentioned for the Presidency. Well, he has the advantage of being an Ohioan.

Naturally, when Congress is holding a night session, no surprise is expressed to see Mr. Moon rise in his place.

Already has the rebuilding of Messina begun. The human animal is a hard proposition to put down and out.

Night riding in the South seems to be attended with even more disastrous results than attend night walking in the North.

The Chinese Emperor is attended by thirty physicians. Yet he may live for some time to come if he takes care of himself.

A scientist declares that the sun will continue to move after it has ceased to shine. Something like Foraker and Tillman, we suppose.

A news item states that a New York man married a mind reader. Still, every man who marries makes the same mistake to some extent.

Now, had it been Roosevelt, he would have insisted on bringing down with his own gun the 'possum that was served at the dinner.

A New York professor is lecturing on the subject: "Health and How to Secure It." The answer is a simple one. Come to Southern California.

The prohibition city of Birmingham, Ala., had twenty-one murders in one month. It seems that we have got to do something more than to just quit the booze.

The assertion is now made that it was because of the depression that there were so few marriages last year. We always thought the depression came after marriage.

Referring to that extremely pleasant reception in Atlanta, it may be said that Father Gunn certainly fired one when he secured a dispensation to eat meat on Friday.

Isn't it just a little impertinent for other governments to attempt to dictate to the government of China whom it shall or shall not select to act as Cabinet officers?

When Paderewski is billed for a concert he eats only one boiled egg that day. Judging from the money he makes we should think he could afford to eat at least two.

"A married woman is a slave, not a wife," says Mrs. Charlotte Perkins Gillman. Lots of husbands would like to be able to screw up their courage to look at it that way.

While it is true that there has been a great deal in the way of land frauds in Oregon, it is only fair to state in behalf of our great northern neighbor that the land itself is no fraud.

Dr. Edna Day, a female person back East, declares that the reason why more women do not marry is that they cannot find men to measure up to their standards. Fudge! The reason more women do not marry is that more men do not ask them.

The Calhoun trial is on, or, at least, the effort to secure a jury is on; and kowtowing to the labor union gang we see lawyers, politicians and newspapers in San Francisco, prostrating themselves lower and still lower in the mire before the insolent totemites.

These are regular dividend paying times with banks and thriving corporations. Besides the regular dividends the neat and interesting job of occasionally carving a surplus sandilla is performed, and the metallic chink of the resulting proceeds in the stockholder's pocket gives forth a highly melonious sound.

Blustering Ben Tillman is in the predicament of other self-righteous men who have poised themselves on one leg and shouted: "Behold an honest man; all the rest of you are damned scoundrels!" He has been detected not exactly with the goods on his person, but with the distinct appearance of wanting to seize them.

The pending movement to increase the number of Superior judges in this county is one that requires investigation by the legislators before it is summarily placed on the statute books. The universal trend in the direction of expanding the machinery of government and making it more expensive is not to be accepted without resistance on the part of the people who cash the bills of officeholders.

REVISES HIS JUDGMENT.

A man heretofore inclined to favor labor-unionism writes a letter to the New York Sun in which the writer quotes from a communication made to him as follows:

"I have been unable to obtain work and am in very hard circumstances. My rent is overdue and I am afraid the landlord will be putting me on the street. I am seventeen months in arrears with my Carpenter Local No. 309, so cannot get a job on union work. If I should be able to get work with a union contractor I would be willing to pay something each week to the local until my dues are paid up."

This seems to have been a revelation to the person who wrote to the Sun. He says he has often wondered why the paper opposed unions, but closes his letter: "If this practice and the boycott are really the cardinal points with the unions, I don't know but what I shall have to revise my judgment and stand with the Sun in hammering away at the abuses."

The more this person seeks information as to the boycott and the cruel way in which "dues" are collected from wage-earners who have families to support, the more radically he will revise his judgment and the more quickly he will get out his hammer to "knock abuses."

"HAIL, GENTLE SPRING."

It may be that spring has come a bit early, this year, to our beloved California of the South. But, no matter; it is here, and that's the main consideration. Any young man who desires to allow his fancy to lightly turn to thoughts of love may now let loose without fear of accusation that he is rushing things. The grass is green and there is no law to prevent the lazy man from putting his back to it for the purpose of watching what few, filmy straggling clouds there are to go floating by.

We have had the warm, soft, singing rains. For almost a solid week they floated in from the good, gray sea, wrapping hill and valley in a cloak of mist. Yesterday the sun came out in all his pageantry of glory to kiss his bride, the earth, as she laughed to him, in her new robes of emerald. He brings gifts to her, too, that she may deck herself with jewels, the lovelier to appear—golden poppies for her mantle, red pepper berries for neck and roses for her hair.

Already is the sap crooning in the veins of the citrus groves, and soon the great, sweeping plains of glinted green shall be splashed with the dazzling glory of mustard bloom. The springtime music is in the air—trill of linnet and pipe of meadow lark by day, and the matchless threnody of the mocking bird by night.

They tell us that beyond the rim of the Mother Mountains old Boreas howls and that dumb, patient cattle are freezing on the desolate plains. They tell us that winter still whitens the prairies that stretch far away to the Father of Waters, and that our kinfolk huddle about their fires along the bleak shores of the Atlantic.

It is all very hard to believe, now that the springtime has come again to California.

THE POE CENTENARY.

Tuesday, January 19, in the year 1809, was born in Baltimore a boy baby, the son of David Poe and Elizabeth, his wife, theatrical people. The grandfather of the newcomer had also borne the name of David and he had been a soldier in the Revolutionary army of his country which has made good the Declaration of Independence and possible the form of government provided for in our Constitution.

The parents of the child died soon after his entrance into what to him was indeed a "vale of tears." Left in absolute destitution, in some way a merchant of Baltimore named Allan took the child into his home and raised him as if his own offspring. The youngster did not bear the name of his father and grandfather as might have been expected, but comes down to us as Edgar Allan Poe. The authorities do not mention any relationship between the child and his indulgent benefactor, so we are left in doubt as to how the poet got his "given" names. But these minor matters are not important. The man stands before the world after a hundred years to be judged on his personal merits and demerits gained in a short life of thirty-eight years, if Allibone is correct, and of forty, according to the Literary Digest and other authorities.

The Baltimore merchant sent the boy to a school near London, and in 1822 placed him in the University of Virginia, quite famous among our higher schools, since it was founded through the instrumentality of Thomas Jefferson. Poe's career at school attracted attention. He is set down as having won distinction "as a scholar, athlete and debauchee." He was expelled from college and crossed the seas, following in Lord Byron's footsteps to aid the Greeks to gain their freedom. The American minister had to interfere to ship the reckless youth back to his native land. Mr. Allan took renewed interest in Poe and got him entered at West Point with intent to make him a soldier, as was his grandfather. Not proving amenable to army discipline, he was soon back in Baltimore to seek further indulgence on the part of his guardian. He proved as incorrigible under the domestic roof-tree as at the seats of learning and was cast off by Mr. Allan.

Poe had already made his bow to the public as a poet, in a poetical pamphlet containing "Al Aaraaf, Tamerlane and Minor Poems," which appeared in 1829, when the writer was only 20, according to the date assumed here as correct.

For twenty more years Edgar Allan Poe trod alternately the "primrose path" of life and walked in the valleys of shadows and sorrow. His main occupation was that of editor of various magazines or writer for them, from the Southern Literary Messenger to the New York Literary World. He wrote for Burton's Gentleman's Magazine, Godey's Lady's Book, and various others. He married his own cousin, Virginia Clemm, some time about 1835, and made various other attempts at matrimony between the time of her death ten years after their marriage and his own departure hence.

Poe began to compose verses about his tenth year, and continued to write prose and verse up to almost the hour of his death. His work could not fail to attract attention. "The Gold Bug" won a prize of $100, and today would be worth ten times as much to any magazine. He is best known to us, and will so continue to all coming ages, by his short stories, like this and "A Manuscript Found in a Bottle," with others published under the title of "Tales of the Grotesque and Arabesque." Later came "The Descent Into the Maelstrom," "The Premature Burial," "The Purloined Letter," "The Murders of the Rue Morgue" and "The Mystery of Marie Roget."

But of all his productions the one most familiar to the world is the famous "Raven." Severe critics tell us this is not a high class of poetry. Some writers inform us that it is not poetry at all. It is easy to try to imitate this weird tale, but so far no one has made a counterfeit that would deceive a high school girl, or a rustic who had once heard the story of the "Lost Lenore." The mind that gave this gloomy but lurid picture of despair to the world was not entirely sane, perhaps. But madness with such a method, if not absolute genius, treads so close to the border land between the two conditions of mind that experts may well differ in their verdict. "The Bells" is fascinating, but falls away below the spell of the black "bird or devil" that croaks from the "bust of Pallas, just above" the "chamber door."

Poe's tales reveal a wealth of imagination riotous but brilliant which well may be compared to that of the elder Dumas. There is this difference. The French romancer deals for the most part with actual personages and events. He takes the story of Henry of Navarre and of the St. Bartholomew massacre and adorns the facts with an abandon of dreams that should have accompanied the facts of history but did not. Poe leans on no staff to walk through the cemeteries of the past and see with the eye of his mind what sentiments might have been working in the dark brain of Catherine de Medici, or in the soul of her daughter, "Margot." The American dreamer plunges with Dantesque courage into the very world of shades, and comes to earth to reveal plots which mere creatures of clay could hardly have conceived.

Then the Raven, the most terrible of all these dreams, which limping prose could not set down at all, opens the human heart in its hours of most hopeless despair and seems to reveal to us what the tortures of the damned must be "where the worm dieth not, and the fire is not quenched."

Poe died in poverty, a wreck of what had once been the splendid athlete, in the Baltimore Hospital, October 7, 1849. His mind, more splendidly endowed than his body, was a greater wreck even—burned out by fires like those Byron laments and likens to a snake turning its fangs on itself.

Gallant Joe Foraker said, in a speech a day or two ago: "Within a few weeks my voice will probably be stilled forever so far as this chamber is concerned." Foraker will go out of the Senate with wide and substantial sympathy on the part of citizens who appreciate manhood, courage and high devotion to the causes which he has been called upon to support ever since the close of the Civil War. True, he does not agree with the President, but he is not to be politically hung on that account. Possibly Foraker may be justified in declaring with the statesmen of olden time: "I go, but I will return," or words to that effect.

MORE POLITICAL REFORM.

The State of Minnesota has secured a high position for its name on the roll of fame kept by those whose persistent efforts are directed toward the destruction of party organizations. The people of that commonwealth have been held up as examples for all to follow because they have gotten into the habit of helping elect Republican Presidents while choosing for home use a Democratic Governor. It is generally assumed that the defeated Republican gubernatorial candidate is an "undesirable" and that John A. Johnson is away up among the stars beyond the altitude Caesar's wife should have occupied, but failed to reach. Just so. Huh!

But the State Labor Commissioner has sent a report to the Legislature which leads us to reconsider the supposed spotlessness of the Democracy of that State. Commissioner Williams himself does not appear by his own showing to have been made of that "sterner stuff" so necessary to good public servants as well as to the ambitious. He says the State authorities run the Labor Bureau for purely political purposes. They made the commissioner redistrict the State—gerrymander it to suit the Democratic administration. The commissioner is given power to appoint his assistants, but this was taken out of his hands by Gov. Johnson's private secretary, who made the appointments. One of these, a "non-partisan" promoter of John A. Johnson's boom for the Presidency, by name, E. J. Lynch, is charged by Mr. Williams as follows:

"The assistant labor commissioner was absent from his duties at the State Capitol building from twelve to fourteen weeks, traveling over the United States in the interest of a Presidential candidate and drawing his salary from the State of Minnesota all the time."

Party bigotry is an awful thing. The hide-bound partisan is not a good citizen. But what but a bigot, what but hide-bound is the shallow voter who jumps at the conclusion that by voting for a man not of his own party he is voting for a patriot! That is about the ground on which your non-partisan often stands.

John A. Johnson at heart is widely different from W. J. Bryan. In conceptions of government he is almost a replica of the Nebraska Populist. Johnson is just as deeply tainted with socialistic tendencies as Bryan. In high office he would be just as dangerous to vested property rights, just as much inclined to make indiscriminate war on corporations, quite as prone to play to the galleries. He is a bunch of hot sympathy for all who have not, of prejudice against all who have. These revelations of the Labor Commissioner show how little scrupulous are he and his followers in their political methods. Gov. Johnson will be a hot favorite for the Presidency next time. It is well we should begin to get a view of the man as he really is.

THAT POSSUM DINNER.



VALUE OF PEACE TO ASIA.

In the year 1907 the United States bought goods in Asia which cost $250,000,000. This country sold Asiatic cities goods which amounted to a value of $144,000,000. We then paid Asiatics for doing work for us a net sum of $106,000,000. They have the best of the bargain. Moreover, exports from Asia are growing more rapidly than imports to Asia. So the ledger is more and more in favor of the people of Asia.

This is attributed to the fall in the price of silver, that being the chief money metal of the Orient. A bag of rice or a box of tea sells for twice as much in silver as when that metal was worth by weight one-sixteenth as much as gold. If we settle our bills in gold, the orientals take that metal and buy twice as much silver as if the metals were at the old percentage of value. This gives the Orient twice as much money as formerly, and abundant money makes for more activity in business. Under this stimulus and the awakening of the oriental mind, many goods are made in Asia which formerly were imported, and many more are made for export.

It is very important that the Asiatic people should get a clear view of all this. So long as peace reigns between them and the United States so long shall we go on paying them $100,000,000 a year, increasing year by year, for goods we buy there in excess of goods we sell them. Should a war break out our markets would be shut off from the people of the Orient and they would suffer from bad times. Then there would be the war debt to be paid, raising taxation higher than now and making life harder.

Commerce is the best peace-maker. England would suffer untold hardship in case of a war with the United States. Two or three million people would starve if the supplies of American cotton were cut off. There would be a general famine if American foodstuffs could not gain easy access to England.

SUNSET AND AFTER.

The sun goes down in the western sea
At the end of a path of gold,
A golden path that beckons me
With a spell no tongue has told,
And the waves are smooth as a sea of glass,
And far-off ships like shadows pass,
And the hours of the day are told.

The sun goes down in the western sea,
And a crimson flush has spread,
Growing and deepening gloriously
Till it veils the blue o'erhead,
And the far-off ships, as they sail away,
And the paths of gold that had turned to gray,
And the glistening sands burn red.

The sun has sunk in the western sea
And the crimson glory dies,
And the twilight creeps like a mystery
Over the waves and skies,
And the tide flows in on the lonely shore;
Far on the rocks the breakers roar,
And a passing sea bird cries.

O sea, that laughs in the glad sunlight
And glows in the sunset glow—
O sea, that moans in the falling night—
A voice of this old world's woe—
Thou takest us to thy breast, O sea,
And the depths of our souls they answer thee,
In thy ceaseless ebb and flow.

MRS. J. D. H. BROWNE.

Santa Monica.

Pop!

Will the Boston baked beans for the African hunt be used as food or ammunition?—[Baltimore Sun.

Has Some of 'Em Now.

Let us be strong in the faith, for all that, that Satin won't get the bulk of the New Year's resolutions for paving material.—[Washington Herald.

One for Mother Earth.

It would be a grand thing if old terra firma could swear off from earthquakes for all time to come.—[Chicago Tribune.

Bess: Jack says my mouth is the prettiest he has ever seen.
Frank: Indeed? Well, I'll put mine up against it any time.—[Judge.

Her: Why on earth did you ever marry me?
Him: Oh, don't be so bromidic! That's what everybody asks.—[Cleveland Leader.

HOROSCOPE

Sunday, January 17, 19[illegible]

BY COMET.

Mars flames hot upon my eye—
Let not hasty temper fly.

Mars rises in flaming [illegible] junction with the moon. Opposed influence, the sun and Saturn [illegible] peet.

Even the mild of disposition must guard this day against the martial. Quarrels are menaced from slight good time to avoid argumentis.

Those of changeable disposition cially heedful. They are in danger of good friends by variable attitude.

In the domestic circle it will be to lay aside any subjects of dispute cussion till tomorrow. Temper and temper in this period.

The influence of the planet is for those who need help from minds. The ailing should find physicians and surgeons. The aid or counsel from the powerful

Satisfactory results are indicated in pursuit of health or rest.

A good day for real estate actions connected with the land

Women with this birthdate must lish pursuit of social pleasure

Men with this birthdate should quietly prosperous, but they will interests sharply. Those in a sudden and unexpected mand instant perception.

Children born today are under courage and fortune. Girls may ficient managers of large probably prosper in worldly

Montgomery

...OFFER

In Wedding Stationery. tractive sizes. New ideas

Letter Engraving
Bank Note Script
Shaded French
Shaded Old
Plain Script

Priced from very highest quality.

Crests and Monograms stamping.

Imported Novelties in
Foreign Letter
Place Cards
Dance

These lines contain all and shapes. (Imported

Persian Brown
French Checkered
Persian Blue
Quaker Gray
Fancy

Montgomery

JEWELERS.

BROADWAY AT FOURTH

"SIGN OF THE BIG



WETHERBY KAYSER
...215-217 So.
Adv
No. 1
No. 1—Women's
tor, Black Castor;
Castor. Also
Castor Top. Price
No. 2—Patent
Cloak Top
arch. Price
No. 3—
in Tops
and Black
Price
No. 2

Pianos For
You buy best if you buy
Fitzgerald's
113-113½ South

UNIT OWNERSHIP THOU

That which is not good to
good upon which to
Central Business Property
curity for loans, and
factory to own.

THE TRUSTEE COMPANY
424 S.B-W.—Broadway

SUNDAY, JANUARY

The Lan

SENATORS "burst into applause"
other day when T. Jenkins
was acquitted of murder. It
to make a spectator burst
something—almost anything ex-
pense.
a jury tries a case—especially
case—you can expect them
to do the maudlin thing.
ple we Americans have al-
prided ourselves on being cool
sational. We look down on
folk with a disdain that we
to conceal at all.
have a terrific indictment of
other are "to excitable."
on the other hand, are not at
We are invariably cool
ferent.
juries hear testimony plainly
that Nan Patterson cruelly
a man in a New York cab
acquit her with happy tears
she wears a picture hat and
be in the "Florodora" sex-
In Los Angeles I remember a
trial in which a woman named
Kerr killed a fine young fel-
the City Hall through sheer
and was acquitted because a
enveloping women used to as-
sudden and unexpected
the woman was a wretched lit-
ture—yet the spectators also
into applause."
other case, a young man of
family in Los Angeles was caught
act of putting "knock-out
the beer of a man he in-
to rob. The room was full of
witnesses. This young man
acquitted because his father, an
came into court and argued
with the correct tremble in
confusion is that our national
is not "nerves," but softening
brain.
and his brother went gunning
By prearrangement and
division of the work they
him down as they might have
some coyote. There was not
most possible doubt of his guilt.
been acquitted through sheer
hysteria.

Tragedy.
the ministers of the United
and Great Britain have hold of
tail of Prince Ching, they
him to explain various
addition to the dismissal of
Kai. For instance, the
of the little sick Emperor,
Hsu.
death of Tsi An, the Dow-
press, and the death of the
were entirely too coincidental.
"look right."
well, I fancy, for some of the
ones in China that there
any coroner within telephone
perform an inquest.
is no doubt in the world that
the pink walls of the Forbidden
other strange, quiet but deadly
has taken place.
Hsu, delicate, poisoned child,
the most unhappy creature
sat upon a throne, did not
of this life and into the next
a good strong shove.

has made great strides in
the diplomatic corps—but
something happens to
lay deep our imperfections
for instance, has sent us
diplomat calculated to put the
of our new diplomatic col-
ony name. His name is
Candles and he is a
Maybe there isn't
that!
there are compensations.
is think of it, could the
of State—I say, could any
State send a cable mes-
just named Angel Maria di-
to bump around and find
European market is on
bristles?
there are countries
have a diplomat named
and live up to him—but
not for us.

Roosevelt?
speaking suspicion that the quite straight.

Taft—Not
This cou
comfort
Presidents
ing the tru
I think
faith in h
cause he
impersonal
has been
too long.
An inci
and of Pre
at the late
Congress.
Gifford P
introduced
as the "Pre
His wor
Pinchot is
President-el
Mr. Roose
stinct, awa
"Although
Taft may
It does not
seventh se
prominent
fore the ele

Anna Ge
Poor Anna
troubles ab
ence with
beggar. Mo
of country h
Paris are a
called their
These fellow
in their me
their wants
convenience.
at Mme. A
hour, just af
Boni. She
night and
waxed impat
upon the for
"How long
fore she co
"Really ca
let, "maybe t
hours."
"Then I'll
growled the
vide herself
her that from
—[New York

The Ch
The profess
our universit
of being one
and delicate
thoughtful of
ful in the
course of a c
turned to a
commenced hi
tion:
"Now, sir, c
wrong with m
"The ingenio
preserved
professor, how
off, and repea
a long pause,
out, in a fit
"Well, sir, i
ing you, I sha
the quite straight."

Off & Vaug
H.W. HELL
352 SOUTH SPRIN
S. F. BOTHWELL, Pres.

The Lancer.

"burst into applause" [illegible] when T. Jenkins [illegible] of murder. It [illegible] a spectator burst [illegible] anything ex-

[illegible] a case—especially [illegible] can expect them [illegible] to the maudlin thing.

[illegible] Americans have al- [illegible] on being cool [illegible] We look down on [illegible] with a disdain that we [illegible] at all.

[illegible] indictment of [illegible] excitable."

[illegible] hand, are not at [illegible] We are invariably cool

[illegible] testimony plainly [illegible] Miss Patterson cruelly [illegible] a New York cab [illegible] her with happy tears [illegible] wears a picture hat and [illegible] the "Florodora" sex-

[illegible] Angeles I remember a [illegible] which a woman named [illegible] killed a fine young fel- [illegible] City Hall through sheer [illegible] was acquitted because a [illegible] women used to as- [illegible] the damsel at noon every [illegible] was a wretched lit- [illegible] the spectators also [illegible]

[illegible] man, a young man of [illegible] in Los Angeles was caught [illegible] of petting "knock-out [illegible] of a man he in- [illegible] The room was full of [illegible] This young man [illegible] because his father, an [illegible] into court and argued [illegible] the correct tremble in

[illegible] is that our national [illegible] not "nerves," but softening [illegible]

[illegible] brother went gunning [illegible] By rearrangement and [illegible] of the work they [illegible] down as they might have [illegible] opera. There was not [illegible] possible doubt of his guilt. [illegible] acquitted through sheer [illegible]

* * *

[illegible] Tragedy.

[illegible] ministers of the United [illegible] Great Britain have hold of [illegible] of Prince Ching, they [illegible] him to explain various [illegible] to the dismissal of [illegible] Ke. For instance, the [illegible] the little sick Emperor, [illegible] of Tai An, the Dow- [illegible], and the death of the [illegible] entirely too coincidental. [illegible] "not right."

[illegible], I fancy, for some of the [illegible] in China that there [illegible] sooner within telephone [illegible] an inquest.

[illegible] doubt in the world that, [illegible] walls of the Forbidden [illegible] quiet but deadly [illegible] place.

[illegible], delicate, poisoned child. [illegible] most unhappy creature [illegible] upon a throne, did not [illegible] his and into the next [illegible] strong shove.

* * *

[illegible] made great strides in [illegible] diplomatic corps—but [illegible] something happens to [illegible] dog our imperfections

[illegible] instance, has sent us [illegible] calculated to put the [illegible] new diplomatic col- [illegible] time. His name is [illegible] and he is a [illegible] maybe there isn't

[illegible] are compensations. [illegible] think of it, could the [illegible]—I say, could any [illegible] send a cable mes- [illegible] Angel Maria di- [illegible] around and find [illegible] market is on [illegible]

[illegible], there are countries [illegible] a diplomat named [illegible] live up to him—but [illegible] us.

* * *

[illegible]

[illegible] suspicion that the [illegible] quite straight."—(Exchange.

ultimate landing place of Roosevelt, after he has killed all the wild animals in Africa, is to be the United States Senate.

Mr. Root is about to take Platt's place, and two years from now, there will doubtless be another vacancy, when Senator Depew will trade his very valuable room for his exceedingly doubtful company.

If these things shall come to pass, old New York would have a pair of Senators who would tower over the Senators from every other State like a lighthouse above a bed of seaweed.

Mr. Roosevelt is without doubt one of the greatest personalities in the history of the world. For force and power and impetuous strength (which is anything but really impetuous) he ranks with Napoleon.

Root, however, is just as surely the greatest intellect that has adorned the public service of this country for many generations. In the history of our country, it is not too much to say that his intellectual superior has never been seen.

Root and Roosevelt would be a pretty good pair to draw to.

Another notable man who will leave the Senate as Root enters it—and who will leave to take Root's place—is Philander Knox, one of the greatest lawyers in America.

In appearance, Mr. Knox is one of the most distinguished of men. His cold, thin lip and his fine, sensitive, clear-cut face speak of intellecot in every line.

* * *

Taft—Not Yet "President-elect."

This country expects to get a lot of comfort out of Judge Taft. Few Presidents have gone into office carrying the trust and good feeling.

I think even the labor unions place faith in him. He is reassuring because he brings to the office the calm, impersonal judgment of a man who has been long on the bench—but not too long.

An incident characteristic of him and of President Roosevelt happened at the late session of the Conservation Congress.

Gifford Pinchot, the chief forester, introduced him, as a matter of course, as the "President-elect."

His words, in reply, were: "Mr. Pinchot is in error—I am not the President-elect."

Mr. Roosevelt instantly, and by instinct, swept the object aside.

"Although," he said, grinning, "Mr. Taft may not be the President-elect, it does not take the seventh son of a seventh son to guess who will be a prominent Presidential candidate before the electoral college."

Anna Gould's Imperious Beggar.

Poor Anna Gould! Among her other troubles she has had a bitter experience with the professional French beggar. Most of the wealthy owners of country houses on the outskirts of Paris are afflicted with what may be called their "beggars in ordinary." These fellows are highly aristocratic in their mendicancy and must have their wants attended to at their own convenience. One such was waiting at Mme. Anna's castle at an early hour, just after her fifth quarrel with Boni. She had been up nearly all night and slept late. The beggar waxed impatient, and, turning fiercely upon the footman, said:

"How long d'ye suppse she'll be before she comes?"

"Really can't say," replied the valet, "maybe ten minutes, maybe three hours."

"Then I'll tell ye what it is," growled the mendicant, "she may provide herself with another beggar—tell her that from me!" And off he went. —(New York Press.

The Observing Student.

The professor of surgery in one of our universities has the reputation of being one of the most painstaking and delicate operators in Britain, thoughtful of the patient and careful in the clinic. One day, in the course of a clinical demonstration he turned to a student who had just commenced his studies with the question:

"Now, sir, can you tell me what is wrong with my dressing?"

The ingenuous youth turned red and preserved a discreet silence. The professor, however, was not to be put off, and repeated the question. After a long pause, the youth stammered out, in a fit of desperation:

"Well, sir, if you insist on my telling you, I should say your tie is not quite straight."—(Exchange.

IF THE MARK OF GOOD CLOTHES KNOW US FOR BEST VALUES SINCE 1849



Sale of Socks

50c Values

25c

Beginning Monday

WE PLACE on sale, beginning Monday, all our 50c Fancy Lisle Hose—all sizes, in a remarkable variety of smart color combinations. Clearance Price 25c a pair. Make selections early.

WE FILL MAIL ORDERS

Harris & Frank

Outfitters for Men, Women, Boys and Girls

437-439-441-443 SOUTH SPRING

DECEMBER CIRCULATION OF THE TIMES.

The following are the sworn statements of the circulation of The Times for December, 1908:

STATE OF CALIFORNIA, COUNTY OF LOS ANGELES, ss.:

Harry Chandler, Assistant General Manager of the Los Angeles Times, being duly sworn, declares upon his oath that the following is a true and correct office record of the circulation of said newspaper for the month of December, 1908:

DECEMBER, 1908.

1	49,550	17	49,250
2	49,610	18	49,300
3	49,580	19	49,800
4	49,900	20	50,500
5	49,700	21	49,000
6	50,500	22	49,450
7	49,650	23	49,600
8	49,680	24	49,350
9	51,200	25	49,500
10	50,540	26	49,800
11	49,400	27	70,000
12	49,470	28	49,000
13	50,500	29	49,400
14	49,200	30	49,850
15	49,330	31	49,540
16	49,300		

Total 1,660,960

The average circulation for every day of December, 1908, was 53,560

The average circulation for every day of December, 1907, was 54,073

Showing an average daily LOSS over the corresponding month of 1907 of 504

HARRY CHANDLER,
Assistant General Manager, The Times.

Subscribed and sworn to before me this 12th day of January, 1909.

[Seal] T. L. CHAPIN,
Notary Public in and for the County of Los Angeles, State of California.

A. L. Dennis, being duly sworn, declares that he is and has been for ten years Superintendent of Circulation of the Los Angeles Times; that the above detailed statement of circulation for the month of December, 1908, is correct, and shows the actual number of papers printed for each day of the month named.

A. L. DENNIS,
Superintendent of Circulation, The Times.

Subscribed and sworn to before me this 12th day of January, 1909.

[Seal] T. L. CHAPIN,
Notary Public in and for the County of Los Angeles, State of California.

If you can't come, write our Mail Order Department.

J. W. Robinson Company

BOSTON DRY GOODS STORE

We've another big advertisement in the Society Section.

SO. BROADWAY 235-237-239 SO. HILL ST. 234-244

Men's Shirt Sale

Unmatchable values at 50c. Unlaundered shirts of G. B. Langdon muslin, with pure linen bosoms, Butcher linen backs, felled seams—a full graded shirt in every way, and warranted perfect fitting.

Sleeve lengths to suit. 50c

Only fifty dozen in the lot.

(Right of Broadway Entrance)



Save a Third on Infants' Garments

Some of them rumpled, some of them somewhat dusty, but the reductions pay you handsomely for having them laundered.

Infants' slips that were $1.25 to $12, now 85c to $8.

Infants' $1.50 to $4.50 flannel skirts, now $1 to $3.

Infants' $1 to $4 nainsook skirts—some of them trimmed with dainty laces and embroideries—now 65c to $2.65.

Infants' knitted and embroidered flannel sacques that were $1.25 to $4.50, now 85c to $3.

$1.50 to $12.00 "Bearskin" eiderdown and knitted carriage robes, now $1 to $8.

$1.25 to $7.50 knitted and embroidered cashmere shawls, now 85c to $5.

$2 to $4.50 shawl hoods $1.35 to $3.

Infants' coats of white and colored cashmeres, nuns' veilings, Bedford cords and fancy basket weaves, $1.65 to $10; were $2.50 to $15.

Short skirts for children of six months to 3 years, 35c to $2.35; were 50c to $3.50.

Mother Hubbard dresses in six months to 3-year sizes—some with low necks and short sleeves; some all handmade and exquisitely trimmed—50c to $4.35; were 75c to $6.50.

$1.50 to $12 French long waisted dresses of fine lawns and nainsooks, in two to seven-year sizes, now $1 to $8.

Children's muslin underwear—something we have never, until last week, sold at cut prices—now buyable at a third under regular. $1 and $1.50 night gowns now 65c and $1. 25c to $2 drawers now 17c to $1.35. 50c to $3 skirts now 35c to $2.

(Main Floor, rear of Annex)

$1 and $1.25 Silks 50c

(On Sale Tuesday)

In the neighborhood of 1000 yards of $1 and $1.25 fancy taffetas to be closed out on Tuesday at 50c a yard.

This season's latest in plaids, checks, stripes—nothing that is out of date or in anyway undesirable.

Silk Hosiery Sharply Reduced

Women's $2.50, $3 and $3.50 silk stockings—black, embroidered in colors; pink, blues and grays self embroidered—on sale tomorrow at $1.95.

Women's $2.50 white silk stockings at $1.50.

Women's $2 black silk stockings with garter tops, double soles, heels and toes, at $1.50 a pair.

Women's 50c embroidered and lace lisle stockings, three pairs for a dollar.

Women's 25c black, white and tan lisle and cotton stockings at 20c a pair or 3 pairs for 50c.

Odds and ends in children's 25c and 35c stockings three pairs for 50c.

Sample Undermuslins

Third to Half Under Value

Broad varieties in the medium and higher priced grades—the grades generally sold at $1.50 and more—and a third, at the very least, to be saved on every one.

$1.50 Garments	90c	$7.50 Garments	$4.00
$2.00 Garments	$1.10	$8.00 Garments	$5.00
$2.50 Garments	$1.25	$10.00 Garments	$6.00
$3.00 Garments	$1.75	$15.00 Garments	$9.00
$4.00 Garments	$2.25		
$5.00 Garments	$3.00		

(Rear of Annex)

$12.50 and $15.00 Oriental Rugs . . . $6.00

Genuine Oriental Rugs in sizes ranging 3 to 4 feet wide by 4 to 5 feet long at less than half the prices rugs of like value bring in most stores.

The offering is made possible by our foresight in having our rug buyer in Turkey last Spring at the time when every dollar in hard cash possessed twice its usual power.

—Third Floor—

A Drug Store Within Your Reach



—and it's "The Drug Store That Saves You Money." Our special phone order department is available to TOURISTS as well as residents of Los Angeles. We deliver to your home or hotel PROMPTLY without extra charge up to 10 p.m. every day, Sunday included. LOWEST PRICES GUARANTEED. We are NEVER UNDERSOLD on standard drugs. WE MEET ANY PRICE QUOTED BY ANY DRUG STORE AT ANY TIME. No matter what others advertise, you can get it here at the same price OR LESS. Never "just out" of standard goods because priced too low for profit. Read these money-saving low prices. Get the habit of buying drugs by phone.

WE SAVE YOU MONEY ON

Toilet Articles

25c Mennens' Talcum	2 for 25c
25c Lyon's Tooth Powder	15c
25c Colgate's Talcum	15c
25c Rubifoam	15c
25c Euthymol Tooth Paste	15c
25c Cuticura Soap	15c
15c Pears' Soap	10c
25c Williams' Shaving Stick	15c
10c Williams' Barber's Bar	5c
50c Hind's Honey-Almond Cream	35c
50c La Blache Powder	30c
25c Holmes' Frostilla	15c

WE SAVE YOU MONEY ON

Standard Remedies

$1.00 Listerine	75c
$1.00 Bromo Seltzer	75c
$1.00 Malted Milk	75c
$3.75 Malted Milk	$2.80
25c Sal Hepatica	20c
50c Sal Hepatica	40c
75c Mellin's Food	55c
50c Mellin's Food	35c
$1.25 Sunbright's Food	90c
$1.00 Peruna	75c
$1.00 Pinkham's Compound	75c

No Substitution. All Goods Guaranteed.

Phone Orders Solicited at Above Prices

Off & Vaughn Drug Co. INC.

H. W. HELLMAN BUILDING

352 SOUTH SPRING—CORNER FOURTH

S. P. BOTHWELL, Pres. H. M. NEWLON, Sec'y.

Mail Orders

Filled and shipped same day received. Lowest prices guaranteed.

GRAND PRIZE CONTEST



An Unlimited Number of Prizes will be distributed among those who make a copy of this picture. If our Art Director decides that your copy is even 40 per cent. as good as the original, it will win an illustrated magazine **FREE OF CHARGE FOR SIX MONTHS**, showing work of the most prominent artists of the country.

No Money Required to Win a Prize—it will not cost you a cent to enter this contest. Sit right down and copy this picture with either pencil or pen and ink. See how well you can do it. If you are a prize winner it will prove you have talent for drawing.

COPY THIS PICTURE AND WIN A PRIZE

Thousands of people now earning small pay have illustrating ability, but do not know it. If you will send your drawing to-day, we will tell you whether you possess this talent. If your drawing is even 40 per cent. as good as the original, you have the natural ability, and we can start you on the road to a comfortable and independent living, with pleasant, steady and profitable employment.

Correspondence Institute of America

Dept. SCRANTON, PA.

14 & 18K. WEDDING RINGS

WHITLEY JEWELRY CO.

347 S. BROADWAY

UNIQUE

Cleanable Silk Waists

245 South Broadway

BEAUMONT

Homeseekers' free stereopticon lectures on this matchless new city and supreme fruit growing district are given daily, 10:30 a.m. and 2:30 and 8 p.m., in company's own lecture hall, 544 South Broadway. Come and let us explain. "Five Acres and Independence." Free excursions for buyers.

5 Acre Lots $180.00

BURLEIGH

The King Realty Co.

202-04 Pacific Electric Bl'd'g

Home Phone Ex. 456 Sunset Br'dw'y 1864

9,000 Acres With Free Water READY

For Homeseekers

The choicest delta land in the San Joaquin Valley. See us at once.

$65 Per Acre

IOWA LAND AND WATER CO.,

M. J. Nolan, Sales Agent

229 West Second St. Los Angeles.

Lomita Farms

The little farms that will make you money. Finest soil and plenty water along the Shoestring Strip—$350 an acre.

118 WEST SIXTH STREET

Ground Floor Grosse Building.

Main 1515—F1515

REACHING OUT.

DREDGING IN SOUTH AMERICA.

LOCAL COMPANY TO OPERATE IN COLOMBIA.

Gov. Vega Is Pleased With Efforts of Chamber of Mines to Aid Friendly Relations With Mexico and Likes Idea of a Government Exhibit Here.

The Colombia Gold Dredging Company has been formed in this city to operate properties on the Force River, in Colombia, South America. Six thousand acres are comprised in the tract taken over, and work will be done by dredges. The district is some 400 miles inland from Cartagena, on the Atlantic. The journey is by river boat, then by rail over the mountain to within a few miles of the mines. The river has been worked by the crude methods of the natives for centuries, and it is said that they get big values.

George H. Chase is president of the new company, George W. Mead is first vice-president; Lew Robertson is second vice-president, A. B. Welsh, secretary and treasurer, W. N. Matlock, director and engineer. The concern is capitalized for $5,000,000.

GOVERNOR IS PLEASED.

Gov. Vega of Lower California was an interested visitor at the Chamber of Mines Friday, and expressed himself as greatly pleased with the work of that body in promoting friendly business relations with Mexico, and Lower California. The information that the chamber is endeavoring, through the Mexican Financial Association, to obtain from President Diaz's government, an exhibit of the ores and mineral resources of the southern republic pleases him particularly.

The question of an exhibit was brought up during a recent visit of a representative of the Mexican Financial Association to Los Angeles. He assured the directors that the Mexican authorities would undoubtedly be glad to furnish such a display, and promised he would take the matter up on his return home.

AT COPPER CREEK.

The Times has received a letter from R. Roy Sibley, superintendent of the Copper Creek Mining Company at Copper Creek, Ariz., which says the company is building a 500-kilowatt Corliss central power station, the first unit of 200 k. just completed, as well as a modern concentrating mill, having a capacity of 250 tons daily. There is a fine double-drum electric hoist at the American Eagle shaft. This shaft is in three compartments, timbered with 10x10 timbers.

The company's mill will be completed early in the summer, and will produce a large amount of concentrates during the following six months. When this is finished the first 250-ton unit of the smelter will be started. The company has built a road into the district at a cost of $21,000.

Ore bodies run 3 to 5 per cent., and are 40 to 150 feet wide in places, with porphyry masses between diorite walls.

WILL PUT UP MILL HERE.

The International Ore Treating Machinery Company has decided to submit to the stockholders a proposition to build a custom mill in this city. The stockholders will meet on the 18th inst. The company has just contracted to build a mill for Dr. S. B. Tizzard at Burson, Calaveras county, forty-seven miles from Stockton.

AROUND BEAUMONT.

The State Bureau of Mines is collecting data on Beaumont's mineral resources. Quite a variety of minerals, including topax and beryl, have already been found. Placer gold in considerable quantities is said to be present in the stream beds to the north of the town. A. A. Warren has located a claim in Edgar Cañon, from which ore showing as high as 8 per cent. copper is said to have been mined.

BANK ROBBERS ADMIT GUILT.

Elder Man Joins Younger in Confessing Crime at Burbank State Institution.

George A. Smith, jointly charged with D. W. Moore, Jr., with burglarizing the State Bank of Burbank, Wednesday night, confessed his guilt to Sheriff Hammel, Deputy Harry Wright, and Justice Catlin, of Burbank, at the County Jail, yesterday afternoon.

He did not go into details of the crime, but said he is convinced there is a good case against him, and that he is "ready to take his medicine."

"I do not care how soon you send me to prison," he declared. "I will waive arraignment and examination. The story told by the boy (Moore) is correct, but if I had had some of the 'soup' (nitro glycerine) instead of Safanite, I would have blown the vaults and secured the money."

It is the opinion of the authorities that Smith has already served time in the penitentiary. It is known he has been in Los Angeles and vicinity for more than two weeks, and that he came here from San Francisco.

Smith and Moore will be taken to Burbank for arraignment before Justice Catlin, tomorrow.

Moore dictated a lengthy statement, yesterday for Sheriff Hammel, but it added little of importance to the confession made Friday.

MURPHY'S BIG EFFORT.

Will Try to Get One Thousand Pledge Signatures During the Forthcoming Week.

In an effort to obtain 100 signers to the pledge of total abstinence during the coming week, Thomas Murphy will begin a series of meetings today. His first meeting will be at the County Jail. Tomorrow he will hold one at the Southern Pacific shops, Tuesday at the Cudahy packing-house, Wednesday at the Baker Iron works, Thursday at the Salt Lake shops, Friday at the Santa Fé shops, and Saturday at Garvanza.

The young man already has 35,000 signatures, and is striving to reach a million in the work that carries him throughout the country. In the meetings this coming week he will be assisted by Miss Mattie Scherer and a choir of prominent singers and by a number of prominent business men.

Thomas Murphy is a grandson of Francis Murphy, and although only 24 years old, is working on the same lines, and with the same success as his illustrious grandfather.

Southern California's leading horticultural industry, the growing of citrus fruits, is described by an expert in the Midwinter Number of The Times.

Alberhill Coal, $8.50 Per Ton.
Makes no soot. Main 797, F1600.

If a man has that tired feeling, a Bunker Hill will help. Strictly sanitary. All druggists.

If You Want to Go East C. Haydock.
Agent Illinois Central R.R., 113 West Sixth.

FIRST ANNUAL

Follow the Crowd This Store Will Be the Center of Interest Monday

Unique in name, but of the utmost importance to every discriminating buyer, Monday we begin our First Annual Temptation Sale. We use the word "Temptation" advisedly, as no other so aptly describes the magnificent bargains that will be offered. The shortest route to this store tomorrow will be the best and the quickest road to economy. For weeks we've been preparing for this great event, watching the markets for bargains, and getting a lot of our regular stock ready for a quick clearance. In consequence we have the most colossal aggregation of tempting values ever offered on any similar occasion. The prices below and those that will prevail this week carry the best argument as to why you should be here. Make your plans now to be here when the doors open tomorrow.

Interest-Compelling Bargains in Wash Goods

15c FANCY KIMONA FLANNELS—Heavy fleecy quality; attractive floral designs, dainty colors for wrappers and kimonos..... 10c

20c WHITE NAINSOOK—40 inches wide, fine sheer quality for infants' wear or women's underwear, half price at..... 10c

12½c FANCY OUTING FLANNEL—In variety of pretty checks and stripes, superior quality for gowns and pajamas..... 8⅓c

12½c CAMBRIC MUSLIN—Yard wide, soft finish; very special offering tomorrow, 3rd floor south building..... 8⅓c

25c WHITE WAISTINGS—Richly mercerized; dainty figured and spot designs; also checked effects, yard tomorrow..... 15c

15c PILLOW CASES—Size 45x36 inches, made of heavy bleached muslin, well finished, each..... 10c

Bargains

8 to 9 A. M.

No Phone or Mail Orders. Unlimited Opportunities for Economy tomorrow.

Temptation Sale
25c Flannelette Gowns ..49c
Women's Gowns, fine flannelette, cambric or muslin, high V or French styles, daintily trimmed, 35c values, 8 to 9, 49c.

Temptation Sale
59c Short Kimonas ..29c
Kimonas and dressing sacques of heavy, fleecy flannelette, loose or semi-fitting, some finished with bias folds, 8 to 9, 29c.

Temptation Sale
$1.25 Long Kimonas ..89c
Of superior quality flannelette, loose, fitting kimonas, round yoke effect, long sleeves with cuffs; attractive designs, 89c.

Temptation Sale
$2.00 Odd Curtains ea. 25c
Half pairs of curtains, sell regularly $2.00 pair; fine white Nottingham curtains with pretty floral and scroll border designs, 8 to 9, 25c each.

Temptation Sale
15c Fancy Silkoline ...8c
36 to 40 inches wide, handsome new designs, strewn on light and dark color ground; short lengths, 15c qualities tomorrow.

Temptation Sale
8 1-3c Apron Ginghams, ..5c
Attractive blue and white checked apron gingham, regularly sold at 11-3c a yard, limit 10 yards, 1 to 3, at 5c.

Temptation Sale
Suitings, 15c
Plaid 1 to 3..5c
Handsome suitings for children's school dresses or waists, fancy plaid designs, regular 15c quality, 1 to 3, at 5c a yard.

Temptation Sale of New Tailored Waists

Means Unequaled Economy Monday

Hosts of Handsome New Models at One-Half Price



$5.00 Silk and Net Waists $2.48

Rarely have we been able to offer such tempting waist values, garments of exceptional merit, smart, new and stylish waists of messaline and net, some finished with lace yokes, medallions and lace insertion, also included are many tailored styles, long or short sleeves, colors white, ecru, black, navy, brown and light blue as well as pink, yellow, amethyst, green, London smoke, catawba, all sizes, regular values to $5.00. Temptation Sale $2.48.

$2.00 Tailored Waists $1.48

Strictly tailored or fancy styles made of fine lawn, madras, linene and crossbar muslin, some finished with tucks, others trimmed with lace insertion, long sleeves, fancy or laundered collars, various colors and white, $2.00 garments at $1.48.

$1.50 Skirts And Gowns 98c

Women's dainty skirts and gowns made of fine cambric and longcloth; skirts finished with knee flounces of hemstitched tucks, richly trimmed with showy embroidery, gowns in French Mother Hubbard or high neck styles; $1.50 garments at 98c.

$2.50 Corsets New Models 95c

Startling values in Standard Corsets tomorrow, including such favorites as Kabo and R. & G. models. Latest hipless effects, short or medium lengths with complete hose supporter attachments; good assortment of sizes; values to $2.50, at 95 cents.

"Temptation Sale" Draperies

New Rugs and Curtains--Never Such Values



$1.50 Curtains 85c
Fine Arabian lace curtains, 54 in. wide, 3 yds. long; dainty new floral and scroll border design; exceptional $1.50 qualities. Temptation Sale, 85c a pair.

$2.50 Curtains $1.48
Handsome white lace curtains, madras weave, graceful border designs, 50 inches wide, 3 yards long; curtains that retail for $2.50, on sale tomorrow at $1.48 pair.

$4.00 Curtains $2.98
Strictly high grade curtains, fine white and Arabian bobbinet, striking new novelty braided borders and edges, some with fancy corner pieces, regularly $4.00 curtains at $2.98 a pair.

10c Brass Rods 5c
Extension curtain rods of polished brass with fancy button ends complete with brackets, tomorrow, regular 10c rods at 5 cents each.

15c Draperies 9c
Yard wide white curtain swiss in dainty dotted and figured effects, also fancy art denims and cretons, handsome Oriental and floral designs, light and dark colors, regular 15c draperies tomorrow at 9c.

40c Tapestry 25c
Beautiful new Oriental striped tapestry, 40 inches wide, fit curtains or couch covers, regular 40c val specially priced. Temptation Sale, 25c a yard.

$1.50 Tapestry Couch Covers 60-in x 3 yds 98c

$16.50 Tapestry Brussels Rugs $10.48

50 of these handsome new rugs just received in time for the Temptation Sale. Size 9x11 feet. Great profusion of meritorious designs, a variety of rich color schemes; rugs that are standard values at $16.50, price tomorrow at $10.48.



$5 Axminster Rugs $3.48
High grade new Axminster rugs in favorite Oriental and floral designs, rich color effects, regularly $5.00 rug tomorrow, $3.48. 3x6 ft. size.

$25 Axminster Rugs $18.75
Room size 8 1-4x10½ ft. beautiful Axminster rugs, unsurpassed for wearing qualities, handsome Oriental and floral designs in bright new colors. $25.00 value at $18.75.

$6 7 1-2x9 Rugs $3.98
Room size, perfectly reversible ingrain rugs in a variety of attractive new designs and coloring. Splendid $6.00 rugs tomorrow at $3.98. 9x9 ft. size, $4.98; 9x10½ ft. size, $5.75.

$2.50 Carpet Rug $1.48
27x54 ft. rugs, made of heavy Axminster carpet, fringed ends, hosts of pretty designs. Regular $2.50 value at $1.48.

Men's $1.00 Underwear 50c

Natural wool medium weight underwear, shirts and drawers, amply cut garments, soft and smooth, well finished, $1.00 values, Monday....

50c Pillow Tops 35c

Of heavy tapestry in various new designs, including many Oriental subjects, all ready to slip the pillow into, regular 50c values.....

Boys' $1.50 Pants 59c

Knee pants made of heavy and light weight serge, finished and unfinished worsteds and cashmeres, sizes 3 and 16 years, durable quality, values to $1.50.....

50 Pairs Sample Blankets

Values to $10, at $4.98 Pr.

By far the most important sale ever held of sample wool blankets. Large 11-4 size, with silk finished end; some of them are slightly soiled from being used as samples. Fine white blankets made to retail $7.00 to $10.00 a pair, tomorrow, $4.98 a pair.

11-4 Cotton Blankets, 8 to 9, 39c Each
Large, fleecy cotton blankets for less than you pay for sheets; white or gray color, with fancy border. Blankets that retail regularly at $1.25 a pair, 8 to 9, each, 39 cents.

75c Pillows 49c
Soft, lively, all feather bed pillows, covered with heavy A.C.A. ticking covers; 75c values, 49c.

$1 Blankets 65c
10-4 size. White, gray and tan cotton blankets. Soft, fleecy nap. $1.00 blankets, 65c a pair.

$2 Comforts $1.48
Large, thick comforts, filled with soft, white cotton, covered with fancy silkoline.

$3.50 Blankets $2.48
Heavy, wool nap finish, 11-4 blankets, white and gray with fancy borders; pair tomorrow, $2.48.

65c Sheets 49c

81x90 heavy bleached muslin sheets, finished with 3-inch hem; stout, durable quality, regular 65c value at 49c.

$2.00 Sateen and Heatherbloom Petticoats 98c

Women's superior quality sateen and light weight Heatherbloom petticoats, cut extra full, tucked, shirred in accordion plaited flounces, all lengths, 39 to 44. Also included are petticoats made of fine gingham, values to $2.00. Temptation Sale 98c.



$1 Petticoats 65c
Made of fine Galatea cloth and gingham, in colors black, white and pink stripes, also gray and blue stripes. Skirts finished with deep ruffle flounces. Good assortment of lengths, $1.00 values at 65c.

$1.50 Flannelette Gowns 95c
A number of pretty designs, including stripes and fancy figured effects, tucked or braided yoke, finished with collar, kimono neck, cut good length and width; regular $1.50 garment at 95c.

Notions

Rare Savings

5c Linen Corset Laces, 2½ yards.....2½c
Dozen initials for marking linen.....2½c
12 yard bolt Curved Belting 30c
5c Darning Needles.....2½c
25c colored silk Corset La[illegible]s, 4 yards.....5c
10c Pearl Buttons, shirt waist size.....5c
50 yard Spool Best Silk....5c
10c Kerr Twist, in black, 300 yards.....8 1-3c
5c Finishing Braid, bolt six yards 1c
10c Silk Buttons, in colors, trimming size.....5c

Children's

$3.00 Wash Dresses $1.98
Winsome new styles made of heavy Galatea cotton cheviot and percale. Pretty French blouse effects with full plaited skirt, dainty colors, regular $3.00 dresses, tomorrow $1.98.

Temptation Sale
HOSIERY
Children's 15c Hose...10c
Fine or heavy ribbed, black and tan hose with spliced heel and toe. Good durable quality.

35c and 50c Hose 19c
Women's stockings, plain Hermsdorf black and fancy embroidered styles, plain or ribbed top, spliced heel and toe; high grade hosiery, 35c and 50c qualities on sale tomorrow at 19c.

$1.50 Union Suit 65c
Women's gray ribbed union suits, perfect fitting, long sleeves, high neck and ankle lengths, colors white, gray and ecru, $1.00 and $1.50 values, 65c.

Women's $2.25 Union Suits $1.60

Gigantic Pur[illegible]

Surplus Stock a[illegible] Greatest Sho[illegible]

Snappy new styles for men, women and ch[illegible]

2,500 Pairs, Men's Women's And Children's $1.50 and $2.00 Shoes....

Hundreds will have occasion to remember this gr[illegible] remarkable shoe values. 2500 pairs of regular $[illegible] fords tomorrow at 98c. Included are men's satin calf, women's dongola kid rubber heel Juliets and [illegible] Russia calf, patent colt and dongola kid oxfords; [illegible] widths; children's vici kid lace school shoes; sizes [illegible] calf school shoes, sizes 2½ to 5½ and in sizes 11 to [illegible] this immense assortment at 98c.

Child's $1 Shoe 65c
Lace shoes with spring heels, made of Dongola kid, good leather soles, also child's two-strap white kid slippers, sizes 5 to 8, regular $1.00 value, tomorrow at 65c.



TATION SALE

5000 Large Red Apples Containing $100 in Gold, Free Monday

One of these apples will be given free to every customer who presents a sales check tomorrow for any amount. 20 of them contain a $5.00 gold piece each. 20 customers will be enriched by $5.00 Monday. Be sure and be here, you may be one of the lucky ones.

20,000 Yds. Embroidery Less Than Maker's Cost

Bought away under regular value. Entire assortment divided into two great lots to sell Monday at 10c and 25c yard.

15c to 25c Embroidery — 10c

Sample pieces of fine Swiss and nainsook embroidery; width 2 to 8 inches; flounces and bands to match; scores of dainty designs exquisitely worked; importers' sample pieces; 15c to 25c embroidery; the greatest of sales Monday at .....

$3.00 Allover Lace 98c

18 inches wide; handsome Venice, Valenciennes and Baby Irish and Oriental allovers in cream, ecru, black and white; graceful floral and conventional designs; heavy qualities; short pieces one to five yards long; $2.00 to $3.00 values at 98c a yard.

50c to 75c Embroidery — 25c

Flounces, bands and edges to match; 8 to 18 inches wide; beautiful new designs, including eyelet, filet, embossed and open work; wide, showy margins; the first round of some of these pieces is slightly soiled; regular 50c to 75c embroideries .....

Goods 73c Value Monday

...and close to half; included ...muslins, Henriettas, wool ...designs; actual values $1.00,

Heatherbloom 98c

...is high grade rustling Heatherbloom ...silk and wears better, colors ...gray and green. Five yards ...with 4½ yards of embroidery to ...value, 98c.

Absolutely Nothing to Equal These Values In High Class Suits and Coats

Almost 1,000 Garments at Never-to-be-Forgotten Prices.



$15 Satin Lined Suits — $5.00

Every woman who secures one of these suits tomorrow will have reason to remember this sale. Never in Los Angeles have such high grade suits been offered at a price corresponding with this for tomorrow. Stunning long coat styles of fine all wool suiting, trimmed with satin buttons, fancy collar and cuffs, skirts flared and trimmed with satin buttons, plain and fancy colors; regular values to $15.00. (Illustrated on left.) Monday only $5.00.

$20.00 Tailored Suits — $9.95

Favorite styles made of fine Worsteds and Cheviots. Coats handsomely trimmed with satin folds and satin covered buttons, full satin lined, new flared skirts, trimmed with buttons and tailored straps, a great variety of plain and fancy colors; suits worth to $20.00, Monday at $9.95.

$35.00 Tailored Suits — $17.50

Half price tomorrow for a lot of classy new suits. Garments which combine every element of grace and beauty, every essential of fit and comfort. Distinguished modified Directoire styles, fitted or semi-fitted, constructed of rich broadcloth, French serge and Worsteds, handsomely trimmed with satin braid and applique; new flared skirts; handsome light and dark colors. $35.00 suits at $17.50. One of them illustrated here.

$9.98 LONG COATS — Women's 50-inch coats, one model illustrated on the left; semi-fitted style, finished with coat collar and fancy cuffs; approved styles; regular values to $9.98, Monday $2.98. — $2.98

$12.50 LONG COATS — Handsome Empire and semi-fitted styles, half and full satin lined; variously trimmed with satin bands and braid; materials include kersey, fine cheviot and cloakings; values to $12.50, at $5.98. — $5.98

Bargains 8 to 9 A. M.

That will create active buying tomorrow. No phone or mail orders.

Temptation Sale

7½c Dress Prints .....3c — Fancy blue and gold and blue and white dress prints, superior quality, 7½c value, 8 to 9, 3c a yard.

8 1-3c Outing Flannel ....4c — Fancy checks, plaids and stripes in good colors, limit 15 yards, 8 1-3c outing flannel at 4c a yard, 8 to 9.

50c Bleached Sheets .....29c — Size 72x90, made of heavy bleached muslin, finished with wide hems, limit 2, 50c sheets 8 to 9, at 29c.

10c Neck Ruching ....1c — Neck lengths, 13½ inches long, many different styles, some of them slightly mussed, 8 to 9, Monday 1c each.

10c Ribbon 8 to 9 .....1c — Satin and taffeta ribbon, widths to 1 inch, good range of colors; values to 10c a yard, 8 to 9, 1c.

10c Neck Wear .....1c — Women's prettily embroidered bows and wash neckwear, variety of styles, values to 10c, 8 to 9, 1c.

10c Bar Morgan's Sapolio 5c — On sale in the basement 8 to 10 tomorrow.

5c Wire Coat Hangers 1c

Pur...0 prs. Shoes

...ck and ...nes of Two Mfrs. Shoe... Ever Featured

...en and children ...quality. Notable savings Monday.

...Women's ..., Men's, Women's $2.00 and $2.50 Shoes $1.48

...this grade footwear; snappiest new styles for every member ...ing with men's satin calf, lace or Congress shoes; chocolate and Russia calf; blucher oxfords with extension soles; ...with. Women's patent colt and vici kid blucher, lace and ...with heavy extension soles; oxfords in tan Russia calf and ...and light soles; coin or pointed toes; sizes 2½ to 8, in ...and children's dress and school shoes of vici kid and ...tips; 5½ to 2. Boys' sizes, 2½ to 5. Little gents', 9 to ...values at $1.48.

Babies' 50c Shoes 25c — Pretty button shoes for the baby. Soft cap toe and sewed soles; sizes 3 to 6, also babies' soft sole kid shoes, sizes 0 to 3, regular 50c value, 25c.



Drugs and Toilet Articles

A great Clean-up tomorrow. Immense savings at these prices.

$1 Size Paine's Celery Compound	65c
$1 Size Lydia Pinkham's Compound	65c
$1 Eau De Quinine Hair Tonic	65c
50c Size	31c
50c Size Hays' Hair Health	31c
50c Seven Sisters Hair Tonic	31c
50c Seven Sisters Scalp Cleanser	31c
35c Imported Tooth Brush	17c
25c Mennen's Talcum Powder	10c
10c Size Williams' Shaving Soap	5c
25c size, 16 oz. Best Witch Hazel	15c
25c Size Rubber Sponge	15c
$1 2 or 3 qt. Guaranteed Hot Water Bottle	50c
75c Genuine Rubber Gloves	39c
10c Size 2 oz. Bottle Best Witch Hazel	7c
15c Size 4 oz. Bottle Benzine	7c
10c size 2 oz. Bottle Glycerine & Rose Water	7c
25c Size Lyons' Tooth Powder	12c
25c Euthymol Tooth Powder	10c
25c Sanitol Tooth Powder	15c
25c Pears' Unscented Glycerine Soap	10c
50c Levy's La Blache Powder	21c
50c Hinds' Honey and Almond Cream	31c
15c Dressing Combs	10c
25c Laxative Bromo Quinine	15c
25c Carter's Little Liver Pills	15c
25c Listerine, the antiseptic	15c

Astounding Millinery Values

Values Absolutely Unsurpassed

All Dress Hats — $2.98

Values to $15 at .....



Few women will resist such a tempting offer. Stylish millinery, plume-swept and ribbon-trimmed hats of marked distinction; latest shapes and most favored colors as well as black and white; not shop worn but new, up-to-date millinery. Many of the hats have been trimmed within the past ten days. All the latest models are represented in this vast assortment, very latest trimming ideas; over 300 hats; values range from $7.00 to $15; choice of the entire assortment tomorrow at $2.98.

$3 Walking Skirts, 8 to 10, $1



Chief among the many bargain attractions of this sale will be this offering of $2.00 and $3.00 skirts tomorrow morning at $1.00. Handsome new models of fine panama and worsted, gored and plaited styles, trimmed with strapping and folds, fashionable light and dark colors, amply cut, extraordinary bargains at $1.00.

$10 Skirts $5.00 — Very latest models of heavy silk, fine wiry voile and chiffon panama, handsome new flared and plaited styles, smartly trimmed with satin buttons down front and with silk and satin folds, regular $10.00 skirt at $5.00.

$5 Skirts $2.48 — Smart, shapely new walking skirts, constructed of worsted panama and sicilian, flared, gored and plaited styles, variously trimmed with wide bias folds and tailor strapped. Extensive line of colors and black, values to $5.00 at $2.48.

...0 Chiffon ...

...Chiffon Veils, 1½ ...r 2½ yards long, ...borders, plain or ...exceptional ... ...ble price.....

Long Silk Gloves 85c

...made of ...black, brown, ...tan, all sizes, ...Mousquetaire, ...perfect fitting.

$3.00 Long Kid Gloves — $1.48

Elbow length, superior quality kid gloves, in black, white, gray, red, green and navy, all sizes, 200 pairs, regular $3.00 grades at.....

25c and 35c Ribbon — 15c

Handsome all silk taffeta and satin ribbon. Beautiful sheen. Extensive line of colors, width 46 inches, 25c and 35c qualities, Monday.....

5c Embroidery Silks — 2½c

Hemmingway's Embroidery Silks in floss, filo, twist and rope. Immense line of colors. Silks sold regularly for 5c a skein, Monday.....

...0 Piec...

...iple Coate... ...hite Inside ...ue Outside

White Ware Values to $1.50 Arranged on Tables in the Basement

...All ...ralleled ...sortment... ...Los Angeles. ...Bargains ...with dis... ...$1.50, choice



Temptation Sale

LINENS

12½c Linen Toweling 8 1-3c — Good absorbent quality, 18 inches wide, bleached linen toweling, 12½c value, 8 1-3c.

15c Towels 9c — Heavy cream Turkish bath towels, size 19x40, splendid 15c quality, tomorrow at 9c each.

35c Damask 19c — Fine cream table damask, 54 inches wide, dainty floral and scroll designs, regular 35c value, 19c a yard.

$1 Damask 69c — Fine, bleached linen damask, close woven, 72 inches wide, variety of graceful designs, exceptional $1.00 quality at 69c a yard.

$1.25 CREAM TABLE DAMASK 75c.



Men's $10 and $12 Suits

Fine Wool Materials

200 at This Remarkable Price — 3.98

$3.98 tomorrow for men's suits that retail regularly for $10.00 to $12.50. Broken lines, of course, but all sizes are included. Smart new suits, perfectly constructed, fine worsteds, cheviots, Scotches and cashmeres. Extensive line of favored colors and patterns to select from. Not a suit in the lot but is an excellent value at regular price, about 200 tomorrow. Clothing Department, third floor, South Building, $3.98.

Men's 85c Golf Shirts . . 59c — Shirts made of fine madras and percale, cut large and roomy. Countless patterns, including checks and stripes, great variety of colors. Shirts made to sell regularly at 85c, a net lot of 50 dozen tomorrow at 59c.

35c and 50c Work Shirts, 8 to 9 . . . 19c — Amply cut, well made work shirts for men, light and dark colors, durable quality, which retail regularly for 35c to 50c, 8 to 9, 19c.

THE REAL BARGAIN CENTER OF LOS ANGELES — The 5th STREET Store — BROADWAY AT FIFTH STREET

A LITERARY EXCURSION.

[SPECIAL CORRESPONDENCE OF THE TIMES.]

LONDON, Dec. 23.—American books are becoming quite popular in England; and several English publishers are beginning to take a lively interest in them. This is a revolution from the state of things which prevailed a few years back. In those days, if you asked for an American book—even by a prominent author—you were looked at in a patronizing way which implied that you must be more or less "afflicted." Today, however, if a bookseller has not the work of W. Dean Howells, James Lane Allan, or other shining American literary lights, he offers to "get it for you at once." So much headway have American books made in England, in fact, that one or two United States consuls have even taken upon themselves to advise the American government that certain books should be introduced into England—particularly books of reference, which, the consular reports state, are "frequently inquired after."

As a matter of fact, much interest is taken in everything American just now and one of the consuls even goes so far as to suggest that if an agency were started which undertook to give the fullest information concerning everything American—a rather ambitious project, perhaps—it would fill a long-felt want. In recent years, a number of American publishers have opened London branches; and most of these are doing well. It is not unusual to see works brought out with the imprint of an English publisher, bearing the words: "Printed in America." Some of the very largest English firms are thus saving themselves the cost of typesetting, which naturally gives that much more business to Uncle Sam. The principal reason for this arrangement is, of course, the requirements of American copyright law—always a mysterious affair, anyway.

Several clubs which pretend to more or less "literary flavor"—notably the Emerson—have been debating the question whether or not authors should be required to wear dress suits. It may be recalled that Edward Fitzgerald—translator of Omar Khayyam—denounced the dress suit as an "abomination." Nevertheless, the garment still exercises its tyranny on most of the authors who have "arrived." Singularly enough, it is only in the early stages of their career that authors raise any objection to wearing the "wedding garment," as it were. As they get on in life, and as their books become better known, they gradually haul down the flag of defiance and step upon the deck of the prim yacht "Society," fully prepared to conform to all the regulations of conventionality. It was even so with the "great and only" Bernard Shaw. When he first "went out," he refused to wear anything for an upper garment but a dinner jacket, which he further adorned by a flaring red tie—which meant "Socialism." However, as "G.B.S." won fame and shekels, he shed his early views, along with his red tie and jacket, and you may now see him dressed quite in the style, and even a little proud of having a dress suit whose fit approaches perfection. Thus does the whirligig of time bring along its conventions, as well as its revenges.

Some one who was intimate enough to remind Shaw of his lapse from early independence was told that only fools tried to strike an oddity in dress; whereas, persons of brains—he might, perhaps, have meant "G.B.S." himself—only differed from others in their intellectual capacity. The dress suit in England is certainly "second nature" to most people who move in the circle which has been described as "the intellectually elite." Many theater managers even require that the occupants of stall seats shall wear dress suits, and many London theaters go so far as to print across the tickets the significant words: "Dress suit must be worn."

In these days of delvings and pryings into the inmost secrets of authorship, curious facts are constantly coming to light concerning great names in literature. An interesting series of "revelations" have been made recently about "authors' first loves." Walter Scott, it seems, never married the woman of his choice. "Lady Scott," says one of his recent biographers, "could never be a companion to him," and he goes on to explain that, though Scott married a Miss Charpentier, he was actually "dead in love" with Williamina Stuart, whom he met in a very romantic way. The story would be old, perhaps, were it not for the fact that love is never ancient. Scott met his Williamina outside the door of a church. It was raining. Scott had an umbrella; Williamina none. Out of this extremely simple situation grew the ruling passion of Scott's life. He proposed to the adored one, but her father turned him down, owing to his rather unpromising "prospects." Scott never quite recovered from the blow. On the day of his final rejection he "rode from the young lady's house, eating his own heart, and avoiding the paths of men." Williamina married another, though she, too, had confessed her affection for Scott. In after years, when Scott got into debt, Williamina's husband came to his rescue. Scott wrote that people experience real love only once in their lives.

Another famous love affair which has been more than usually elaborated in recent biography is that between Byron and Mary Chaworth. Though Byron came to be the most sought after poet of the day, and had hosts of women simply adoring him, his heart always remained true to "his Mary." He met her when he was a student at Harrow; and their estates were within three miles of each other, near Byron's ancestral home, Newstead. Strange to say, though Byron was deeply in love with Miss Chaworth, she was not responsive. She married another; and, in after life, Byron had a peculiar affection for her little daughter. This affection opens a peculiar psychological vista. Byron wrote:

"When late I saw thy favorite child,
I thought my jealous heart would break;
But when th' unconscious infant smiled,
I kissed it for its mother's sake."

Dickens, too, it will be remembered, had a "love affair" in which his first heart's choice married another; and yet, Dickens in after life, had a strange affection for the offspring of his early sweetheart. In his "Tale of Two Cities" he thus alludes to this incident: "No man ever really loved a woman, lost her, and knew her with a blameless though an unchanged mind when she was a wife and mother, but her children had a strange sympathy with him—an instinctive delicacy and pity for him."

Books dealing with these unique love affairs of the great are having a good sale just now. Strange to say, the most precise and morally exacting readers seem quite tolerant of any amount of "latitude" on the part of their favorite authors. Genius seems surely privileged in affairs of the heart; and no matter what such men as Scott, Swift, Byron, Shelley and others of their ilk did, the sale of their books or the number of their admirers is not one whit diminished.

CHARLES OGDENS.

Art, Music and the Drama, as found represented in Los Angeles, receive due attention in the Midwinter Number of The Times

PUBLIC SERVICE.

SUMMARY OF THE DAY.

Cuncil Dromgold is threatened with a recall petition by irate claimant of river-bed land.

The Board of Supervisors met behind closed doors yesterday to consider minor appointments to be made tomorrow, withheld meanwhile.

Judge James yesterday gave the home of the late Col. Fred H. Seymour, at Redondo, to the widow for a homestead, pending disposition of the son's suit to break the will.

H. G. McGee, alleged check worker, is supposed to be implicated in a number of similar operations throughout the country.

AT THE CITY HALL.

THE RECALL ON DROMGOLD?

FORRESTER, A POLITICAL BRICKMAKER, AFTER HIM.

Councilman from the First Ward Has Been Trying to Oust Poachers on City Land in River Bed and Brings Wrath on His Head—"Not Afraid," Says He.

In the good old days, Cal Forrester achieved more or less fame by his companionship with a coterie known as "the political brickmakers." They had a scheme to sell millions of brick to the city for sewer purposes, and their scheme presented the same roseate returns as the many that Col. Mulberry Sellers declaimed: "There's millions in it."

Cal Forrester and the brickmakers have been revived just a tiny little bit by Cal's present aggressive movements looking to a petition to recall Councilman R. W. Dromgold. Though the wily Cal is not a resident of the First Ward, being a wheelhorse of the Second, he is beating the bushes to stir up the recall petition, and this is why:

He was interested in some river-bottom land along Elysian Park. In fact, he was more than interested, for he claimed it as his own, and was selling gravel therefrom. Prosecuting a teamster who was arrested for taking gravel without his permission disclosed that his possession was more fanciful than real. It also opened the eyes of Dromgold to the fact that river-bottom land was pretty good meat for land poachers, and he went nosing. He found that several parcels, in all twenty-five acres along the river had been platted by claimants under quitclaim deeds. The plats had been recorded on the Assessor's books, and Dromgold held to the theory that the land really belonged to the city, and that it had not been on the Assessor's books. He called on the City Engineer for information about the river-bed survey, and found he was, in all probability, right. Now the land is off the Assessor's books, and the color of title in that regard has been removed.

Because of this, and because Cal Forrester was interested in some of these lands, the recall agitation has been started.

Dromgold said yesterday that he is still able to sleep o' nights. He said the city should at once assert its rights to the countless acres of land that belong to it by reason of the diversion of the channel of the river, and that he would persevere in his effort to establish the city's rights.

AT THE COURTHOUSE.

DR. WHITMAN OR BARBER?

WHICH WILL BE HEAD OF THE COUNTY HOSPITAL?

Former Is the "Dark Horse" in the Race With the Present Superintendent for Appointment, Which the Supervisors Are Expected to Make Tomorrow.

The most important appointment expected to be made tomorrow by the Board of Supervisors is that of superintendent of the County Hospital. It is understood the incumbent, Dr. D. C. Barber, has strong opposition for the place in the person of Dr. C. H. Whitman, No. 1848 Gramercy Place, and there may be a close race. It was intimated last night that Whitman, who has been the "dark horse" for some time, and who is supposed to have the backing of Supervisor Pridham, stood a good chance until yesterday's secret conference, when indications developed that three Supervisors will stand by Barber. The race may result either way, however. Dr. Whitman, of the eclectic school, has practiced in Los Angeles since the San Francisco fire. Some years before that he resided in this city.

The Supervisors held a protracted session behind closed doors yesterday, and at the conclusion of the conference it was announced that minor appointments to be made tomorrow were discussed.

Supervisor Pridham said there are about seventy places to be filled, but none of the members of the board would say anything as to what conclusion had been reached in regard to the identity of the prize-winners. Supervisor Eldridge said the subject will come up tomorrow, when the balance of the appointments are to be announced. The majority of the selections will be for minor places about the Courthouse, janitors, etc.

SUITS FOR RENTS.

OFFICE BUILDING INVOLVED.

The McCarthy company filed a complaint in the Superior Court yesterday against J. E. Wyckoff, asking for rent, alleged to be unpaid. It is asserted the plaintiff entered into a written lease with John G. Orth, October 1, 1907, for a five-year lease of the McCarthy building, at Broadway and Court streets, to be paid at the rate of $710 a month in advance, or $42,600 for the entire life of the lease. It is also alleged that January 30, 1908, Orth transferred the least to the defendant, and that there are various amounts of rent due for June, July, August, September and October, 1908. Plaintiff asks for $1490, declared due at the time of the filing of the complaint, and $710 for each month the property is unlawfully held by the defendant. A writ of restitution is also sought.

LEAVES TRACKS.

MANY FICTITIOUS CHECKS.

S. L. Browne, chief detective of the District Attorney's office, is in receipt of information indicating th. H. G. Gee, a dapper young man held to answer the charge of passing a fictitious check in a store on South Spring street, is wanted in other localities. Word comes from San Francisco that Gee induced an unsuspecting stranger to indorse a worthless check for $30, drawn on the Decatur County Bank of Decatur county, Tenn., afterward cashed by Col. Kilpatrick of the Fairmont Hotel.

The Chief of Police of Blackwell, Okla., who had received a photograph of Gee, writes that he recognizes the man as the individual wanted there for several crooked check transactions.

Gee is a handsome-looking man, about 29 years of age. He will be arraigned before Justice Selph on Friday. When asked to plead last week he told the court Gee is not his true name, but refused to say what it is.

UNDER ADVISEMENT.

WARNER HABEAS CORPUS CASE.

Attorney A. D. Warner appeared in his own behalf before Judge Monroe, yesterday, arguing the habeas corpus case involving his liberty under the complaint filed in Justice Summerfield's court, charging him with giving a check for $25 when he had no money in the bank to meet it. Warner's contention is that a check post-dated, as his was, could not be considered a check within the meaning of the law, but merely a bill of exchange, and quoted old English authorities to prove his contention. The court took the matter under advisement, and will render a decision Friday at 9 a.m.

CRIMINAL MATTERS.

CHECK MAKERS ARRAIGNED.

In Judge Willis's court yesterday Leo F. Rivard, who pleaded guilty to uttering a fictitious check October 29, 1908, for $20, and who has been in jail since the act, was admitted to four years' probation. T. accused disposed of three small checks, and in extenuation of the offense charged, said he was "blue" on account of the recent death of his father, and greatly in need of money.

Philip R. Cooper pleaded guilty to burglarizing the Greenleaf restaurant on Fifth street, securing $8.40 from the cash drawer. He was given a year at San Quentin.

The case of Charles F. Warner, who pleaded guilty to passing a check for $45 in Pasadena, was continued for two weeks. His mother, who resides in New York, is coming to settle the claim, and if possible keep him out of prison.

VICTORY FOR WIDOW.

REDONDO PROPERTY INVOLVED.

Judge James yesterday made an order setting aside the Redondo residence of the late Col. Fred H. Seymour, who died last year, as the homestead of Mrs. Mira A. Seymour, the widow, pending the settlement of the will case now pending in Judge Rives's court.

It will be recalled that Seymour at his death left a will giving his property, valued at about $500,000, to the widow, and at her death, to the children, Gorden F. C. Seymour and Merita S. Seymour. It was claimed by the will contestant that the Redondo property was not the real home of Seymour; that he was not an American citizen at all, and that his homestead was in Torres, Mex.; that it was desired the place remain the property of the estate, etc.

COURTHOUSE NOTES.

BREVITIES MISCELLANEOUS.

DAMAGES WANTED. Lizzie Cross Peckham filed a complaint in the Superior Court against the Los Angeles Railway Company, asking damages in $10,000 for injuries she sustained in an accident a few days since on West Seventh street, near Grand avenue.

MITCHELL WILL CASE. The last act in the Susan G. Mitchell will case contest was the peaceable filing of the instrument in Judge Rives's court, yesterday morning. The bond furnished was $125,000.

HAY BILL. Supplementary proceedings brought against Jacob Hein, doing business as Jacob Hein & Co., were discharged by Justice Pierce, yesterday. It was claimed Hein owed a hay bill of $30, but he testified the firm in composed of Philip Hein of Los Angeles and Henry Hein of New York, his brothers; that he has no pecuniary interest in the house, although he has power of attorney from his brother in New York to do certain things in connection with the business.

TIDELANDS CASE. The arguments in the cases involving the titles to what are known as the tidelands in connection with the San Pedro harbor matter, were concluded before Judge Bordwell, yesterday. The case was submitted, and a decision will probably be handed down this week.

IN THE INFERIOR COURTS.

Women Caught in Queer Place Demand Jury Trials—Highwayman's Case Set for Tuesday.

Mrs. A. L. Hoffman and six women, arrested in a raid on the Grand Pacific Hotel, South Spring street, several nights ago, were arraigned before Justice Austin in the Police Court yesterday.

Mrs. Hoffman is charged with keeping a disorderly house and selling liquor without a license. The women are charged with vagrancy.

Several officers, who spent more than a week getting evidence in the case, were in court yesterday when the complaints were read. The women's attorney asked for a jury trial in each case, and the dates were entered upon the calender.

Manuel Luselda, charged with attempted highway robbery, was arraigned before Justice Austin yesterday, and his preliminary examination set for Tuesday.

Luselda stopped a woman in the University district several nights ago and attempted to take her purse from her. She broke away and fled, and Luselda was captured a short time later. He was unable to furnish bail, and was sent to jail until the time of trial.

Thayer Examination Postponed.

The preliminary examination of William Mitchell, charged with the murder of Cecil Thayer, was called for trial in Justice Frederickson's Police Court yesterday morning. Because of the absence of some of the witnesses, the case was postponed, and will come up for hearing tomorrow morning at 10 o'clock. Thayer was killed New Year's night by Mitchell, who claimed to be avenging his sister's honor.

WOMAN VICTIM OF THIEF.

Mrs. H. M. Cleaves of No. 1421 West Tenth street lost money and jewelry Friday night to a thief, who secured access to her home by means of a pass key. A purse containing several dollars was taken, along with a gold nugget chain, a gold ring and a band ring set with two diamonds.

VALUABLE ARTICLES GONE.

B. F. Snowden of No. 1511 Bridge street yesterday reported the loss of several valuable articles from his home. Burglars entered the place Friday night during the absence of the owner and stole a gold watch and chain and a handsome charm.

DAZZLE 'EM.

RICH EXHIBIT TO LONDONERS.

Golden West to Show Itself at Earl's Court.

California Will Tell Them "How to Do It."

Los Angeles Arranges for Fine Display.

[SPECIAL CORRESPONDENCE OF THE TIMES.]

LONDON, Jan. 3.—Most American States are taking a keen interest in the "Golden West and American Industries Exhibition," to open in London next May. Space in the large exhibition grounds at Earl's Court, in the West End of London, has already been engaged by various bodies representing the following cities and States: Chicago, Delaware, Grand Rapids, Baltimore, St. Louis, Cleveland, Wyoming, New York, Pittsburgh, Springfield (O.,) Hartford (Ct.,) Richmond (Va.) and Tacoma (Wash.) This is an indication of the widespread interest which is being taken in the exhibition, and manufacturers of each State seem bent on showing the world what America can produce.

FINE DISPLAY FROM HERE.

The Governor of California, with a view to securing an adequate representation of his State, has made an application to the Legislature for an official grant. Similar steps are being taken by representatives of other States. The California Promoting Committee has arranged to take Prince's Hall, one of the most conspicuous buildings, for the purpose of a statistical and pictorial display coupled with free illustrated lectures. The Los Angeles Chamber of Commerce is arranging to make an extensive display of the products of Southern California.

The San Francisco Chamber of Commerce has appointed a strong committee to cooperate with the United States Commissioner in securing a goodly number of exhibits from the State. All the important Californian fruit growers will be present with fine exhibits, and the Imperial Court and Gardens at Earl's Court have been assigned to California, Oregon, and the Pacific States. The Royal Galleries are being reserved for the Pacific Coast States, including railroad exhibits. The Oregon Development League is most anxious that its State should be worthily represented in the exhibition, and is making strenuous efforts to this end. The Colorado States Commercial Association is preparing an extensive exhibit to occupy 300 feet by 50 feet in the Imperial Court.

HONOLULU ALSO.

Even the Honolulu Chamber of Commerce is using its influence among the business community to have a good and representative exhibit of the various industries of the island. It is intended that Hawaii shall have a splendid display of the resources and picturesque features of the islands.

Among manufactories that have already taken space are cycle, laundry, carriages, leather, dry goods, lumber and woodwork and other important interests. Most of the big American railways have also arranged to give fine exhibitions, and so have the trans-Atlantic steamship companies.

Altogether, it looks as if the American Exhibition in London were going to be a big thing. Widespread interest is certainly being taken in it, and, though the movement is only in its inception, there is every indication that before long nearly every State will be represented, and important American industries will give the British public a chance of seeing how they "do things" in the United States.

I Cured My Rupture

I Will Show You How To Cure Yours FREE!

I was practically helpless and bed-ridden for many years from a double rupture. I wore innumerable different kinds of trusses and appliances. Some of them were torturous, some positively dangerous, and none would hold the rupture in its proper place. The doctors told me I could not expect to have it entirely healed unless I would consent to a surgical operation. I foiled them all, however, and cured myself completely and permanently by a simple method which I discovered. Anyone can use it, and I will gladly send the cure free by mail to anyone who writes for it. Fill out the coupon below and mail it to me today. I will send the cure by return mail, postpaid.

Free Rupture-Cure Coupon

CAPT. W. A. COLLINGS,
Box 780 Watertown, N. Y.

Dear Sir:—I wish you would send me your New Discovery for the Cure of Rupture.

Name _____

Address _____

MATHESON BERNER

Women's Forsythe Suits and Coats

At 1/2 Price

BEGINNING tomorrow, we will sell our remaining stock of Women's Forsythe Suits and Coats at just Half Price. Assortments are limited—only fifteen suits and eighteen coats—all this season's garments, and all exclusive models. The reduction is made to effect a quick clearance—and selections should be made Monday, as the garments will be taken quickly at half price.

We have about two dozen Forsythe Silk Waists, including all sizes, which have been reduced to figures one-fourth to one-half less than regular prices. Beautifully tailored waists, in an assortment of fine colorings. On sale Monday.

Matheson & Berner
Broadway, Corner Third

SECURITY SAVINGS BANK

RESOURCES OVER TWENTY MILLION DOLLARS

OLDEST & LARGEST SAVINGS BANK IN LOS ANGELES

SECURITY BUILDING 5TH & SPRING STS.

Capital and Reserve $1,300,000.00

Our Invitation

We cordially invite all visitors to Los Angeles to call and inspect our handsome banking rooms and our modern Safe Deposit Vault, which is the largest west of Chicago and has a capacity for twenty-five thousand individual Safe Deposit boxes. The facilities of the bank are moreover freely extended as a depository for money subject to check, or at interest, and every courtesy is shown to all patrons.

Over 48,000 DEPOSITORS

4% Interest on Savings Accounts
And on Six Months' Certificates of Deposit

3% On "Special Ordinary" Accounts
Which Accounts MAY BE CHECKED AGAINST without presentation of pass-book. Interest is paid monthly on the minimum monthly balances.

SAFE DEPOSIT BOXES $2.00 A YEAR — ACCOUNTS OPENED WITH $1.00

California Furniture Co.

BROADWAY—NEAR SEVENTH. 639 TO 645

This Company Has No Connection With Any Other Concern in the City

Have Real Art In the Interior Decoration of Your Home

Have that indefinable atmosphere of harmony and balance in color—that correctness of proportion and detail that is typical of the work of the "California."

Interior decoration of this sort costs no more than you ordinarily pay for work that is merely mechanical—work that lacks those finer influences which constitute real art.

The men who represent the interior decoration department of the "California" are real artists—men with the true inborn artistic instinct. Their work is above competition. It is distinctly in a class alone.

And the advantage of relying on the "California" for interior decoration is not only in securing proper execution of the work—but the wall papers you find here are distinctive—they show the artistic ability and discriminating sense of the artist, in selection.



Take, for instance, these new designs in Japanese leather effects. They are masterpieces in wall paper art. There is nothing comparable to them for the hall, dining room or library. And they are absolutely the most durable wall coverings you can buy.

And we want you to see these beautiful chambrays for bedroom use. They are very dainty and pleasing and make a very delightful room when used with a cut-out border that has a touch of color.

But come, visit the wall paper department—there is much here that is interesting to see and you are always welcome. This week we will show some of the new Japanese leather creations in one of our windows.

California Furniture Co., Broadway 639 to 645



REMOVAL

And Sale of Men's and Women's Garments

AT EXTRAORDINARY REDUCTIONS

We will remove about January 25th to the handsome store now being fitted up for us at 623 South Broadway. As the time approaches we are forced to still more strenuous efforts to close out our present stock. Besides the general reductions, averaging 50 per cent., we offer for this week's selling

THIS ADDITIONAL SPECIAL LINE AT LESS THAN 50 CENTS ON THE DOLLAR

Ladies' Handsome Tailored Suit of fine fabrics, snappy styles and thorough workmanship—

$35.00 Values For $15.00

Suits, Coats, Evening Coats, Costumes, Shirt Waists, Millinery, Furs all reduced. Now is the time to buy your clothes for next season ahead.

Men's Suits At Remarkably Low Prices

CREDIT BESIDES

$1.00 A WEEK WILL DRESS YOU.
WEAR YOUR GARMENT WHILE PAYING FOR IT.
OPEN MONDAY AND SATURDAY EVENINGS.

Pacific Outfitting Co.,

MARK LEVINSON, Manager.

628 S. MAIN STREET. JUST SOUTH OF P. E. DEPOT.



Lomita Farms

Adjoining the Town of Lomita---Close to San Pedro Harbor

The right place to buy for any purpose. Fertile and productive soil. Pure and unlimited water. Prune farms adjoining this progressive town on every side. The best place in Los Angeles county for onions, asparagus, all vegetables, fruits, grapes and berries. Why go far from markets when the great markets of Southern California are right at your door. A hustling growers' union at Lomita, with rates and privileges on all railroads. Electric car right to Weston street. The new channel and slough will bring the harbor within about half a mile. Improvements now under way will boost the value over and over again.

Now Is the Time to Get In

5 ACRES ONLY $1875 On Easy Terms

Single Acres For Home or Investment

EXCURSIONS EVERY DAY.

Lomita Farms Department

W. I. HOLLINGSWORTH & CO.

118 West Sixth Street, Ground Floor F1616, Main 4

ANCIENT TREASURE.

STRANGE FIND NEAR ABILENE.

Prehistoric Habitation in the Lone Star State.

Aged Frontiersman's Chart Is the Clew.

Archeologists Puzzled by the Discovery.

[SPECIAL CORRESPONDENCE OF THE TIMES.]

ABILENE (Tex.) Jan. 14.—The excavation work in what were at first believed to be the famous Los Alemegros silver mines, seventeen miles northeast of Abilene, has brought to light the ruins of prehistoric buildings of which there were no surface indications.

The mining and archeological expeditions which have been going on at this spot for several months under the direction of George E. Ward of this city are full of mystery. About two years ago an aged frontiersman, who gave the name of Dave Arnold, appeared in the vicinity of the present excavations and told the people he was hunting for an ancient Spanish mine, which, in addition to its rich ore, contained silver bullion to the value of more than $1,000,000, stored in one of the crypts. He had in his possession a rude chart of buckskin covered with curious hieroglyphics, made by burning. He claimed to have received this from an aged Indian in the mountains of Mexico, who came into its possession from his father, a member of a Spanish expedition, which took the mine away from the Aztecs and buried it for several years. The chart was taken away from one of the captured Aztecs, and had been in the family of the Indian ever since. According to Arnold's story, the mine had been partly explored when an order came from the viceroy to return to Mexico City. The shaft was filled with earth and all trace of the underground wealth hidden. The chart itself contained full directions of the location.

Arnold claimed that he had been searching for the treasure trove for more than fifty years, his failure being due to a wrong interpretation of some of the hieroglyphics. A correct reading was finally obtained, and he soon arrived in the vicinity of the ancient mine. He borrowed a spade from John Hawkins, a Polish settler, and, with the latter, went to the spot and, after a little digging, uncovered a flat stone, also marked with hieroglyphics. Arnold paced off a number of steps due east from this stone, and there did some more digging and uncovered a large copper plate upon which was roughly traced the Aztec emblem of the rising sun. A short distance away he uncovered another copper plate, upon the surface of which the Aztec emblem of the rising sun was placed, also a heart-shaped stone and another representing a turtle in shape. All had their significance, according to Arnold. Three daggers, with gold-filled handles were also uncovered, and finally a large copper key was brought to the surface.

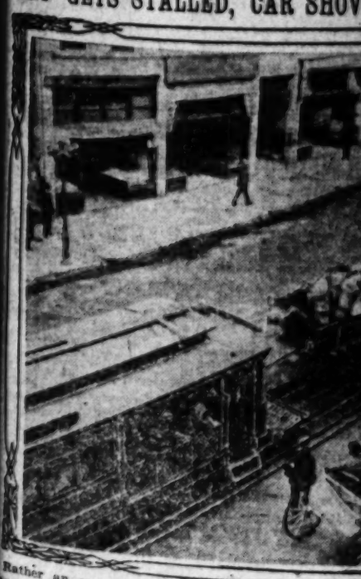
At this stage Arnold suddenly disappeared, and no trace of him has ever been found. Mr. Ward then became interested in the remarkable discovery, and has been carrying on extensive operations.

Mr. Ward began uncovering what appeared to be the shaft of the ancient mine. He soon came across traces of gold, copper and lead, and a few feet from the surface a quantity of silver ore.

The most startling discovery was made about twenty feet from the surface, when a solid stone or adobe wall was encountered. Excavation around a part of this shows it to be part of a large building. It rises about twelve feet. An opening was made at one point, and a room was found filled with sand and dirt. Several skeletons were unearthed. They were human bones, and of a prehistoric race, it is claimed. A number of ancient Aztec utensils and implements have been uncovered.

This wonderful discovery has been visited by O. P. Thomas, secretary of the Abilene 25,000 Club, and other citizens of the town. They say that the finds of a prehistoric civilization have undoubtedly been found. What further exploration will reveal is altogether conjecture. It is considered by archeological students here unlikely that the Aztecs established their treasure-trove this far north, and the ruin of ancient building is perhaps the ruin of the habitation of the early miners. Neither has this region been known to contain any precious metals, and local geologists are much mystified over the ore which has been taken out of the shaft of this alleged mine. An authentic record of the existence of Los Alemegros mine exists in the

RAY GETS STALLED, CAR SHOV



Rather an unusual thing to see a street car helping a tired team haul a heavy truck uphill. But here it is seen by a camera from The Times wielding yesterday.

The usual procedure when a dray becomes stalled in the way of a car does not conform to the provision of the Golden Rule. The conductor and motorman of the blocked coach generally hold a counsel of war, and end by giving the teamster a bit of advice on how to drive a pair or more of horses.

The excep
The truck st
Broadway g
the first Ter
volunteered
boost. A p
placed with
of the car a
rear of the
man turned
wagon went
and Broadwa
have to stra

ANCIENT TREASURE.

STRANGE FIND NEAR ABILENE.

Prehistoric Habitation in the Lone Star State.

Aged Frontiersman's Chart Is the Clew.

Archeologists Puzzled by the Discovery.

[SPECIAL CORRESPONDENCE OF THE TIMES.]

ABILENE (Tex.) Jan. 14.—The excavation work in what were at first believed to be the famous Los Alemenegros silver mines, seventeen miles north of Abilene, has brought to light the ruins of prehistoric buildings of which there were no surface indications.

The mining and archeological explorations which have been going on with but few intermissions for several months under the direction of George E. Ward of this city are full of mystery. About two years ago an aged frontiersman, who gave the name of Dave Arnold, settled in the vicinity of the present excavations and told the people he was looking for an ancient Spanish mine which, in addition to its rich ore, contained silver bullion to the value of more than $1,000,000, stored in one of the tunnels. He had in his possession a small chart of buckskin covered with hieroglyphics, made by burning. He claimed to have received this from an aged Indian in the mountains of Mexico, who came into its possession from his father, a member of a Spanish expedition, which took the mine away from the Aztecs and worked it for several years. The chart was taken away from one of the captives of Aztecs, and had been in the family of the Indian ever since. According to Arnold's story, the mine had been partly explored when an order came from the viceroy to return to Vera Cruz. The shaft was filled with earth and all trace of the underground waters hidden. The chart itself contained full directions of the location.

Arnold claimed that he had been looking for the treasure trove for more than fifty years, his failure being due to a wrong interpretation of some of the hieroglyphics. A correct reading was finally obtained, and he soon arrived in the vicinity of the ancient mine. He borrowed a spade from John Hanke, a Polish settler, and, with a guide, went to the spot and, after a little digging, uncovered a flat stone, which was marked with hieroglyphics. Around the edge of a number of steps due north from this stone, and there did not long digging and uncovered a copper plate upon which was engraved the Aztec emblem of the sun. A short distance away he found another copper plate, upon the center of which the Aztec emblem of the rising sun was placed, also a flat colored stone and another resembling a turtle in shape. All had their names, according to Arnold, in hieroglyphics, with gold-filled handles which were uncovered, and finally a copper key was brought to the surface.

Here Arnold suddenly disappeared, and no trace of him has ever been found. Ward then became interested in the remarkable discovery, and, having faith in the carrying on extensive excavations, began uncovering what appeared to be the shaft of the mine. He soon came across a vein of gold, copper and lead, and specimens from the surface a quantity of silver ore.

The most startling discovery was made about twenty feet from the surface, when a solid stone or adobe wall was encountered. Excavation showed that a part of this shows it to be the corner of a large building. It rises to a height of twelve feet. An opening was found at one point, and a room was filled with sand and dirt. Several skeletons were unearthed. They were of human beings, and of a prehistoric race, it is claimed. A number of curious Aztec utensils and implements have been uncovered.

The wonderful discovery has been reported by O. P. Thomas, secretary of the Abilene $5,000 Club, and other citizens of the town. They say that the finding of a prehistoric civilization have been found. What further excavation will reveal is altogether conjecture. It is considered by archeological students here unlikely that the Aztecs established their civilization this far north, and that the ancient building is perhaps the work of the habitation of the early Spaniards. Neither has this region been known to contain any precious metals, and local geologists are much mystified as to the ore which has been taken out of the shaft of this alleged mine. An authentic record of the existence of the Los Alemegros mine exists in the archives of Mexico, but it has been heretofore the common belief of men who interested themselves in the subject that it was located somewhere in the mountains of the Llano region, about 100 miles southeast of here. Many futile expeditions have been made in search of Los Alemegros mine. The San Saba is another famous lost mine in Texas, for which much search has been made. Several years ago, Charles Dignowity, formerly of San Antonio, but now a wealthy mining man of Boston, Mass., organized an expedition to hunt for the first named. He had a survey made of the probable route from San Antonio to the missing mine, following the indefinite directions in the report in the Coahuila State archives. Mr. Dignowity spent much time and money, but was never able to locate the long-lost property.

The relics taken out during the present explorations are said to date back at least to the Aztecs. A collection of these utensils, implements, and other strange articles was on exhibition in one of the local stores for some time and attracted much attention. Mr. Ward now has them at his home.

Dog Dies for a Baby.

A handsome black collie, belonging to Robert Boyle, a Chester, Pa., merchant, died of grief Tuesday morning. Several weeks ago Mr. Boyle's fourteen-months-old son Robert was taken ill. At first the collie simply played about the child, its evident purpose being to amuse the little one.

Finally the child became worse, and from the time the dog heard its little master groan with pain it refused food and drink. The collie would lie for hours beside the child's bed, and when put out of the room would crouch at the door and whine piteously.

The dog became a mere skeleton and starved itself to death through grief. Although still ill, the child is out of danger.—[Philadelphia Record.

YOUR MITE IS NEEDED.

Contributions for the Italian Earthquake Sufferers Necessary.

As the relief ships from America begin to discharge their vast stores of wealth upon the shores of stricken and desolate Sicily, the disheartened people who survived the terrible disaster are taking heart.

There is more than meat for sustaining life, in these cargoes that have gone forth on their errands of mercy. Every box and barrel, every gold eagle, every bale of warm clothing, carries with it the sympathy of the American nation. More than meat and clothing to many discouraged hearts is the knowledge that their woes have touched the soul of the countries of the earth, and this evidence that all the world is kin warms the thin blood in their chilled veins.

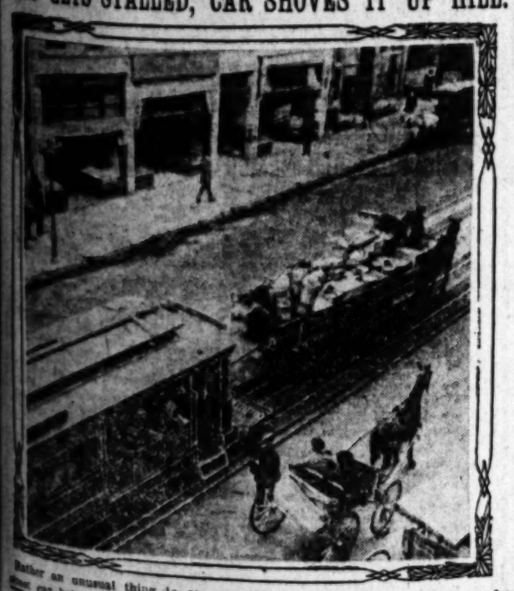
Messina the beautiful; Messina of song and story, is no more, and the cable tells us that she is about to be rebuilt a mile distant on the plain. Loth to desert the city of their love, the fleeing inhabitants are again turning their faces homeward to weep over the wreck of their firesides.

Los Angeles has done nobly in response to the appeals for aid, but only the first pangs of distress and hunger have been relieved. The long days of indecision and doubt are yet to be combated; the tents that have gone out from our shores to shelter the homeless must be replaced by permanent abodes, and the bodies of the destitute must be fed and clad for many months.

Withhold not now the hand of charity, but while the need is great and sympathy is warm add your mite to the growing fund.

Contributions may be sent to the Italian Relief Committee, No. 222 North Spring street, or to The Times, and they will be promptly acknowledged and fully accounted for.

DRAY GETS STALLED, CAR SHOVES IT UP HILL.



Rather an unusual thing to see a street car helping a tired team haul a heavy truck uphill. But here it is seen by a camera from The Times getting yesterday.

The usual procedure when a dray becomes stalled in the way of a car is for the latter to conform to the provision of the Golden Rule. The conductor and motorman of the blocked coach generally hold a council of war, and end by getting the teamster a bit of advice on how to drive a pair or more of horses. Then they telephone for the wrecker.

The exception occurred yesterday. The truck stalled going up the North Broadway grade. The motorman of the first Temple-street car to arrive volunteered to give the wagon a boost. A plank was procured and placed with one end against the buffer of the car and the other against the rear of the wagon. Then the motorman turned on the juice, and car and wagon went up the hill to Temple and Broadway—and the horses didn't have to strain much, either.

TALKS ON TEETH

BY THE REX DENTAL CO. (Incorporated.)

Wanted— First Class Dentistry

The most expensive thing in the world is poor dentistry. An ignorant dentist can do more harm in one hour than all the good dentists in the land can repair in a lifetime.

The trouble is that when the harm is done, or when teeth are gone, they are gone forever. There is no such thing as repairing the damage, or feeling sorry, or trying all over again.

Dentistry must be done well in the beginning.

The great specialty of this company is known as the "Alveolar Method" (supplying missing teeth without the aid of plates).

In almost every instance we get the desperate cases. We are the court of last resort.

In a majority of cases we are asked to restore a full set of upper or lower teeth when there are but two teeth left in either jaw to work from.

Suppose we were to bungle such work! When we put this work in the mouth, it is in to stay. The Alveolar teeth are as solid as a rock, otherwise they would not work.

Is not ours a dental office that calls for first-class dentistry?

Assuredly yes.

Our business has grown from one office to where at the present time we have magnificently appointed offices in Los Angeles, San Francisco, Mexico City and Oakland, and more in prospect in other cities.

Did this great dental business come by accident, or through giving first-class dentistry to those who trusted themselves to the care of our specialists?

Certainly the latter. Read the following letter, which bears out all we have said before:

Forgets He Has False Teeth

Los Angeles, Cal., August 17th, 1908.
Rex Dental Co., Los Angeles, Cal.

Dear Sirs: Some time ago you put in my mouth a full Alveolar upper and two partial lowers.

My new teeth feel as natural as can be and I have forgotten that they are false teeth, as they feel just like my own did when I had them.

I can chew any and all kinds of food and up to date they are entirely satisfactory, and I am well pleased with what you have done and wish to thank you.

W. S. TAGGART,
1234 East 2nd st., Long Beach, Cal.

We do not ask our readers to take our unsupported testimony for the work we do.

Every operator in all of our offices is a specialist, therefore your work will be done more quickly and with more comfort to you than you have ever experienced before in any dentist's office.

We invite you to call and allow our examining dentist to look your teeth over. Do not get the idea that by so doing you must have some work done. We cannot tell you what we can do for you until the examination is made. Then it rests entirely with you as to whether or not you will employ us.

The "Alveolar Method" you cannot obtain elsewhere. We own that method.

There is no other plan of restoring missing teeth without plates or ordinary (painful) bridge work, but the "Alveolar Method."

It is wonderful. The next best thing to growing a new set of natural teeth.

If you cannot come to see us at this time, send for "Alveolar Dentistry," our illustrated book which tells all about the new method.

We send it free.

But by all means come and see us if you are near enough.

That is the best plan.

Rex Dental Co.
DENTISTS
Room 203 Severance Bldg.
CORNER SIXTH AND MAIN STS.
Los Angeles, Cal.
OFFICE HOURS—8:30 to 5:30.
Sundays, 10 to 12.
BRANCH OFFICES.
San Francisco, Pacific Bldg. Oakland, Bacon Bldg.

Had Not Reached the Limit.

Two gentlemen were traveling in one of the hill counties of Kentucky not long ago, bound on exploration for pitch pine. They had been driving for two hours without encountering a human being, when they came in sight of a cabin in a clearing. It was very still. The hogs lay where they had fallen, the thin claybank mule grazed round and round in a neat circle, to save the trouble of walking, and one lean, lank man, whose garments were the color of the claybank mule, leaned against a tree and let time roll by.

"Wonder if he can speak?" said one traveler to the other.

"Try him," said his companion.

The two approached the man, whose yellowish eyes regarded them without apparent curiosity.

"How do you do?" said the northerner.

"Howdy?" remarked the southerner languidly.

"Pleasant country."

"Fur them thet likes it."

"Lived here all your life?"

The southerner spat pensively in the dust.

"Not yit," he said.—[Exchange.

Best Values in Draperies and Upholsteries

Barker Bros
413-5-7 S. Main St. 420-2-4 S. Spring St.

Best Values in Carpets Oriental and Domestic Rugs

The Only Furniture House in the Heart of the Business District of Los Angeles

The Largest Furniture House in the West



The Oldest Furniture House in the City

420-22-24 South Spring Street
Extending Through to
413-15-17 South Main Street

In actual floor space, number of floors and number of sample pieces shown, we prove beyond honest contradiction our claim: "The largest Furniture House in the West."

Most centrally located, Barker Bros.' two great Furniture Stores are most accessible and most convenient for all. Economize your time by coming here; economize, too, in buying.

Twenty-five years of giving best values and best service; a record of reliable dealings, popular methods and liberal policy—a record that we can well be proud of!

This Store the Center of Attraction

For Living Room Furniture

—the largest assortment, widest range of prices, latest styles—and by way of special attraction we offer the rocker here shown.



Quarter Sawed Golden Oak Beautiful—Strong Comfortable Worth $8.25; special—

$5.50

For Dining Room Furniture

One entire floor devoted exclusively to this class of furniture at Barker Bros.—all that's most desirable. By way of special attraction note Dining Table shown here.



Weathered Oak Mission Style Massive design, solid pedestal, 6-foot extension; worth $16.00; special..... **$11.75**

For Bedroom Furniture

Two entire floors devoted to bedroom furniture here; selection from such a stock is made easy; by way of special attraction we offer design shown here.



Birdseye Maple Attractive Design Worth $26; special

$17.75

This Store the Center of Attraction

Library Furniture

—the best makes of furniture in this line are found at Barker Bros., and best values, also; by way of special attraction we offer this week the Library Table shown here:



Weathered Oak Top 28x48 Inches Mission Style

Worth $18. Special . **$11.75**

Parlor Furniture

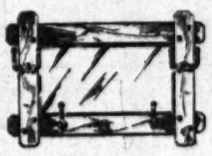
A full representation of all styles and periods, both in covered pieces and in plain muslin to be furnished to order; by way of special attraction we offer this week choice of $25.00 to $30.00 mahogany



Upholstered Settees, several styles (One shown here) at **$18.75**

Hall Furniture

An up-to-date assortment of Hall Mirrors, Hat Trees, Hall Seats, Umbrella Stands, Chairs, Tables, etc., in fact, everything for hall and reception room; by way of special attraction we offer this week



Hall Mirror shown here; weathered oak frame; French plate glass; Mission style

Worth $6.50, at..... **$4.75**

This Store the Center of Attraction

Porch Furniture

Our display of porch furniture is unique and up-to-date, being shown in an appropriate setting typical of open-air surroundings; you'll find all that is best in this line here; by way of special attraction we offer this week: Rocker shown here, suitable for porch or living room, "Arts and Crafts" design — worth $5.50; special



$3.50

Kitchen Furniture

The smallest-cost tables, chairs, cabinets, etc.; also the more elaborate kitchen tables and cabinets, including the celebrated **McDougall Kitchen Cabinets**—the most artistic and most convenient of all; style shown here worth $27.50.

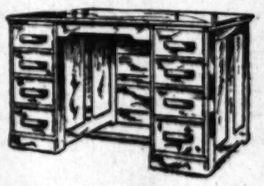


This week special

$19

Office Furniture

Everything in Business Furniture — Desks, Tables, Chairs, Bookcases, Settees, Shaw-Walker Filing Devices, Cabinets, Macey Sectional Bookcases, etc. As a special attraction we offer this week the desk shown here, 30x50-inch, 9 drawers, full panel, all oak; dovetail drawer work; worth $25—



For Only

$18

TERMS TO SUIT YOUR CONVENIENCE —IF YOU DESIRE CREDIT

Barker Bros
413-5-7 S. Main St. 420-2-4 S. Spring St.

A GUARANTEE OF SATISFACTION "OR MONEY BACK"

MINES AND MINING—Activities in the Ore Districts.

IN THE EARTH.

RARE MINERALS, METALLURGY AND CHEMISTRY.

To Correspondents:

This department is not conducted for pay, its object is to convey reliable information of interest and value to the public, and it is not for the private benefit of any miner, collector, speculator or prospector. Correspondents are particularly cautioned to take careful note of the statements and injunctions contained in the paragraphs below.

(1.) Specimens must be small and bear a tag giving name and address of sender, and the general—not exact—locality from whence the specimen was taken, also the name of it as nearly as the sender knows. Send, also, with the specimen a clearly-written letter briefly describing the find and what the finder wishes done with it. The letter must be properly dated and plainly signed.

Letter and specimen must be in one package, not in separate enclosures.

(2.) No attention will be paid to anonymous letters or to letters signed merely with initials.

(3.) No examination of samples or specimens will be made in cases where The Times may decide that the specimen and inquiry are not of public interest. This office does not undertake to perform the work of an assay office.

(4.) Inquiries relative to matters of purely personal interest will not be answered.

(5.) Where an response to an inquiry made or specimens sent appears in these columns, the inquirer will understand that his inquiry does not come within the purview of this department.

(6.) It is impossible to return specimens, as they must necessarily be destroyed or impaired in the process of analysis.

Address invariably, The Times.

Garnet.

WINKELMAN (Ariz.) Dec. 21.—[To the Editor of The Times:] I am sending you under same cover a sample of ruby sand, taken from placer near by, and would like to know if it has any commercial value.

Thanking you in advance for a reply, I am, Yours truly, R. M.

ANSWER: The concentrates are garnet only. Consult dealers in abrasive materials; the garnet should bring from $25 to $30 per short ton.

Platinum.

KERBY (Or.) Dec. 20.—[To the Editor of The Times:] In this small canvas sack I hand you some concentrates from pannings obtained from a small creek bed, and three feet from surface. The locality is between Kerby and Ashland, Or.

Please identify the different minerals in the concentrates, and oblige.

Yours truly, C. E.

ANSWER: Two Josephenite pebbles (nickel and iron native alloy) carrying over 30 per cent. nickel are in the pannings, as, also, grain platinum, with native gold.

The mass of the concentrates is chiefly magnetite (magnetic iron ore) with, probably, other platinum values combined.

Ilmenite, hematite and a very low per cent. of monazite are also present.

Botryoidal Limonite.

LOS ANGELES, Dec. 21.—[To the Editor of The Times:] Will you kindly describe the inclosed specimen in your "In the Earth" department. From seven miles of Parker, Ariz.

Thanking you for any attention you may give to this, Very truly,

J. W. F.

ANSWER: The sample is chiefly iron peroxide (hematite) with some microscopical botryoidal limonite.

Calcium Silicate.

AFTON, Dec. 22.—[To the Editor of The Times:] Am sending sample of ore which has puzzled the prospectors in this vicinity. Some claim it is tellurium ore; others tin, with tungstic acid. I think it is iron. What is it, please?

It is located about thirty miles east of Daggett, Cal.

Thanking you in advance, I am,

Respectfully, C. F.

ANSWER: The samples do not react for tellurium, tin or tungstic acid.

They are quartzitic and calciferous. The iron oxides present may carry precious metals. Traces of zinc and lead appear on analysis.

Probably Elkite.

LOS ANGELES, Dec. 21.—[To the Editor of The Times:] I take pleasure in sending you a peculiar red, white and blue mineral from a copper claim in which I certainly have an interest.

Locality, Lower California. The red mineral we take to be an ore of copper, but the white and the blue is too much for us.

Please describe in your "In the Earth" columns what the specimen consists of and greatly oblige.

G. B. T.

ANSWER: It is reliably reported that the B.P.O.E. is a patriotic assemblage of gentlemen. They are "great" (so it is stated) on red, white and blue—the colors on the flag of our beloved country. It would not be idolatry to look upon this mineral as Elkite; even so, an Englishman would pronounce the word differently.

The red portion of the mineral is jasper iron ore (and not ore of copper.) The white is hornstone (a variety of quartz,) and the blue part of the sample is Linarite, a combination of lead, copper and sulphur.

Chiefly Sulphides.

KETCHICAN (Alaska) Dec. 10.—[To the Editor of The Times:] Three Alaska samples. R.

ANSWER: No. 1 is chalcopyrite, with pyrite and arsenopyrite. No. 2 is a mixture of sulphides—of iron, copper and low per cent. lead. No. 3 is a friable, impure peacock-iron silicate. Phosphates present.

Impure Chalcedony.

TEHACHEPI, Dec. 19.—[To the Editor of The Times:] I mail you two samples of local rock. Are they what?

Yours very truly, J. L. C.

ANSWER: No. 1 is mixed chalcedony, with cubes of spathic iron, pyrite, and, traces only, of cinnabar. No. 2 is quartziferous and calciferous, with very low per cent. of lead present.

Bunch of Twenty-two.

SIGNAL CAMP, Dec. 18.—[To the Editor of The Times:] I am inclosing samples of ore from a four-foot ledge in Signal district, San Bernardino county, that I am told carries three different kinds of tungsten, and gold, silver and lead.

I have also noticed a waxy, yellowish-brown substance in the seams of the rock.

We have had a number of discussions as to the kinds of mineral this rock carries.

Will you kindly inform me through the columns of your "In the Earth" what minerals you find in the samples.

Yours truly, F. L. R.

ANSWER: One of the twenty-two samples submitted shows microscopic almandine garnet, sparingly disseminated throughout the mass.

With a very low per cent. of lead vanadate. This amounts to but little, commercially, for the reason that, as a matter of fact, vanadates are known in such quantity (low per cent. grades) in Colorado, Utah, Arizona and California, that the mineral "goes a-begging." Even the high grades of Utah and Colorado find but limited sale.

Back to the sample: Manganese dioxide, and iron oxides, with lead traces, are present. This sample represents nineteen of the specimens forwarded.

One other (the largest) specimen carries 5 per cent. tungstic acid, from the bladed wolframite present.

Mica and "peacock iron" of the mining boys, appears as a coating on one other sample.

In the present flurry on vanadates and titanium ores it is well to make haste slowly. "Nothing in it"—save excitement caused by certain "ore brokers."

Gold of Georgia.

CARTERSVILLE (Ga.) Dec. 15.—[To the Editor of The Times:] I hand you a sample of iron ore from this locality, carrying gold. Please give this a qualitative test. In what combination is the gold?

Yours truly, DR. G. T.

ANSWER: Glad to hear from you. The gold is native—in the iron oxides—(limonite and hematite) and carries over two and one-half ounces gold per ton ore.

We know of this ore, having worked two barrels of it from the locality stated.

Sienna and Marekanite.

FERDINAND (Idaho) Dec. 17.—[To the Editor of The Times:] I am sending you four samples of ore from a ledge five feet wide. Sample No. 1 is 5 or 6 inches on top. No. 2 is from across the ledge. No. 3 is the "drillings." Sample No. 4 is from 3 to 5 inches, mostly in bottom of ledge (foot wall.)

I sent you four samples in September. The No. 3 you pronounced Sienna of 23 per cent. values. No. 3 is now 30 feet further in the tunnel.

It will be a favor indeed if you will state in the "In the Earth" columns just what the mineral is, at the same time giving commercial values, and where there is a market for it. Thanking you in advance for the favor. Yours truly,

MRS. M. M. G.

ANSWER: You have gone too far into the tunnel, that is to say, the rock carries less values in Sienna. Keep to the oxides—"a kind of ochre, of a brownish-yellow color, which acquires a fine and rich chestnut color by ignition, in which state it is used as a paint, under the name of burnt Sienna."

Your oxide submitted in September resembled that from Cottage Grove, Or., which was exhibited at the Lewis & Clark Exposition.

As to a market. Try wholesale paint dealers, direct.

It is no easy matter to find a market for minerals, unless you give up, say 93 per cent. interest to philanthropists?

Your present samples are: (No. 1 representing two specimens.) One of beautiful brown obsidian glass (Marekanite.) You can probably sell a limited supply of this to dealers. Try the Foote Mineral Company, Philadelphia, Pa. The second No. 1 is obsidian chunks in sandstone and of no value.

No. 2 is a very impure iron carbonate, with obsidian and Sienna, the last-named in very low percentage. No. 3 "drillings" is of little higher per cent. in oxide than No. 2. There is no number 4 submitted.

Low-Grade Cinnabar.

LOS ANGELES, Dec. 20.—[To the Editor of The Times:] This sample comes from a deposit not far from San José. Please classify it in your "In the Earth" column. Obliging.

A. C. M.

Impure Calcite.

COOLGARDIE MINES (Barstow) Dec. 20.—[To the Editor of The Times:] Will you please inform me through your valuable column in The Times what the mineral I herewith submit you may be, and if of any value.

Thanking you in advance, I am, sir,

Yours truly, M.

ANSWER: The sample is impure bluish calcite, stained with bluish dumortierite (impure,) a silicate of alumina. Iron oxides and traces of lead are present.

A thorough quantitative analysis should be given this rock.

Not Contact.

LOS ANGELES, Dec. 20.—[To the Editor of The Times:] Herewith find some ledge matter and wall-rock from thirty-five miles south of Goldfield, Nev. The lead will average thirty-two inches width, and the sample is marked No. 1.

Nos. 2 and 3 are the hanging and foot walls, respectively.

What I particularly desire to know is this: from the showing (as per samples,) is the prospect a fissure or contact?

Thanking you for a reply in the "In the Earth" column, I am,

Yours truly, C. W. W.

ANSWER: It is no easy matter to reply to the questions you ask, on the limited (though apparently full) information by you given.

Your lead matter is quartz with oxidized iron and some free gold.

Does the lode carry casing? The mining boys usually refer to a lode with foot wall, and hanging wall, of the same character, as a "true fissure vein." Where the walls are different (granite and calcite, as an example,) it is referred to as "a contact."

Both of your walls are granite, and, probably, holds a fissure vein—the word "true," being unnecessary and superfluous.

The American Mining Congress.

James F. Callbreath, Jr., an old acquaintance of the writer, has forwarded two communications to the editor of this department.

Mr. Callbreath is secretary of The American Mining Congress.

Gov. George E. Chamberlain appointed the writer a delegate to the recent congress at Pittsburgh, Pa. Being unable—at the last moment—to attend, he telegraphed Mr. Callbreath in part as follows: "Hope to attend next meeting. A duty should be placed on antimony ores. Our country can produce bismuth regardless of the Saxon government."

Mr. Callbreath's letter on the subject reads thusly: "Your telegram states that a duty should be place on antimony ores . . . I will be glad if you can supply me with such detailed information as will justify presentation to the Ways and Means Committee at the House of Representatives."

The details are but few. High-grade ores of antimony in Idaho, Nevada, California and elsewhere, cannot be utilized, because similar ores are admitted into the United States free of duty.

A London firm and the government of Saxony fixes the price of bismuth in the United States, and yet, near Beaver, Utah, in New Mexico, Colorado and elsewhere are high-grade ores of bismuth, that should be "protected" and run into the metal and its salts, free from the prices set by (or the ipse dixit of) our friends—the foreigners.

A line further in passing: Many quartz miners and mine managers are not very enthusiastic over the proposed National Bureau of Mines, for the expressed reason that coal miners would be in the ascendency, who would probably frame rules and regulations (of which they know nothing practically) that, probably would be a hindrance and disadvantage to quartz miners.

Midwinter Postage.

Postage on single copy of the Midwinter Number when mailed by the individual to any address in the United States, Mexico or Canada, will be eight cents per copy.

Mailing orders may be left at The Times Office, First and Broadway, or at the Branch Office, 321 South Spring st., for 12c per copy to any address in the postal union, including postage.

THE TIMES-MIRROR COMPANY.

Alberhill Coal, $8.50 Per Ton.

Makes no soot. Main 797, F1909.

ARIZONA.

DOUGLAS AND MINERS' MEET.

CHAMBER OF COMMERCE OFFERS FINANCIAL AID.

Border City Believes It Is Just the Spot for the Mining Congress to Convene Next Fall—Smelters Were Never Before so Active as at the Present Time.

[SPECIAL CORRESPONDENCE OF THE TIMES.]

PHOENIX (Ariz.) Jan. 15.—Douglas is hot on the trail after the American Mining Congress, next fall. The Chamber of Commerce is spending much money telegraphing the officers of the association, and is prepared to guarantee $5000 toward expenses, and to guarantee also that the city has ample accommodations to entertain all delegates and visitors. The Los Angeles Chamber of Mines is assisting in the good work. Douglas believes that she has just the site for any great gathering of representative mining men, being the center and smelting point of an enormous copper-producing district. Less than an hour's ride away is the great copper camp of Bisbee, and only a little farther distant the great Mexican camps of Cananea and Nacozari, while the new camps of Courtland and Sylvanite are readily accessible. The heartiest support is being given by the chief local operators.

Never before has there been such activity in smelting at Douglas. The Copper Queen has eight out of its ten furnaces running, and the Calumet and Arizona is operating five furnaces, the only idle one is being enlarged. The December production was close on to 15,000,000 pounds of copper, of which the Calumet and Arizona produced 4,500,000.

SYLVANITE'S RICH GOLD.

Gold ore so rich that it can't be successfully pounded up in a mortar is the report from the last strike at Sylvanite. The ore is from the Quo Vadis claims, owned by R. B. Buchanan and R. R. Smith. It is from an immense quartz vein, twenty feet wide, in lime and slate. The whole body is claimed to have milling value, but on the lime wall, lie about twenty inches of honeycomb quartz showing free gold and assaying as high as $150 in gold. The property is under bond for $60,000 to Pierson Bros. and W. E. Irwin of Sylvanite and J. L. Mills of Oklahoma. Extremely rich ore is being found on the Euclid and Ridgewood claims, which are being developed under bond by Frank P. Davis. He has a large ledge from which assays are said to run better than $100.

PARADISE AND SILVER BELL.

A strike of fourteen feet of lead-silver ore has been made on the Bisbee-Sonora mine, near Paradise, at the depth of forty feet. Two feet of the ledge is notably rich.

The Globe Queen group, two miles east of Paradise, was bonded last week by George A. Walker for $50,000 to a Utah company, which is already vigorously at work.

About 500 men are employed in the Imperial company's mines at Silver Bell, getting out 300 tons a day for reduction at the Sasco smelter, twelve miles distant. The last report is for a six months' period, ending September 30, 1908, during which time the production was 4,109,978 pounds of copper and 62,728 ounces of silver. The December product was about 800,000 pounds.

The new concentrating mill of the El Tiro Mining Company in Silver Bell district is to be ready for operation February 15. The company is spending about $12,000 a month in development.

A twenty-stamp mill is to be built by W. Tanner on the Sam Hall mine, in the Santa Catalina Mountains, near Tucson, one of the oldest properties in that locality.

A new shaft is being sunk on the old Picacho mine in the Cobabi Mountains by several Tucson men. They intend to get under the old workings, 330 feet deep, where they believe they will strike a wonderfully rich thirty-four-inch silver vein. They have evidence to this effect from Mexicans who once worked in the old mine, which caved in and was abandoned about the time of the Civil War. One attempt was made to work the old property within the last few years, but it was not successful.

MINING LITIGATION.

Four judgments have been given in the District Court at Tucson against the Cerro Colorado Mining Company, aggregating about $5000. The mine lies sixty miles south of Tucson. Until a few months ago, one of its officers was Daniel J. Sully, once known as the "cotton king." Another mining judgment in the same court was in favor of Ralph A. Wetmore against the Copper Range and Arizona Mining Company for $488. The financial troubles of the Mineral Consolidated Copper Company are said to have been settled by the Pittsburgh owners.

SALES AND PROMOTIONS.

The stockholders of the Inspiration Mining Company have ratified the contract for the sale of the company's property in the Globe mining district to William B. Thompson of New York and George E. Gunn of Salt Lake. The buyers, after the meeting, deposited $250,000 to the order of the company and received 25,000 shares of common stock and 75,000 shares of preferred. An additional $750,000 will be paid during this year and used to develop and equip the mine. Still further amounts are to be paid before January 18, 1911, aggregating $2,022,120, to be used to build a concentrating mill and other reduction works. In the mine, already blocked out, are 1,500,000 tons of sulphide ore. It is believed that the property is one of the greatest in Arizona.

Still another flotation has been made in Globe, the Live Oak Development Company being organized to take over an option held by W. Hovland on the Live Oak group of claims six miles west of Globe. The stock will not be offered for public subscription through brokers. It is stated that the mine has at least $500,000 in ore already in sight, and that a crosscut was lately run thirty feet in sulphide ore, averaging 3.7 per cent. copper.

Progress is being made on plans for a smelter for the Arizona Commercial Company at Globe, to be placed on the Pontiac claim, where a new shaft is to be sunk 1500 feet. The plant will have 500 tons initial capacity, but is to be built with a view toward enlargement to 1000.

Below the 600 level, 1000 feet north of the gray shaft of the Old Dominion's holdings, a winze has been cut into twenty-nine feet averaging 5 per cent. copper, 27 per cent. iron and 40 per cent silver.

FOR TRANSPORTATION.

A bond issue of $500,000 has been floated for the projected railroad from the shannon smelter to the company's mines at Metcalf, and work is to be commenced very soon. It now costs the company about $125,000 a year to haul its ore to the smelter over the Arizona Copper Company's rails.

The longest aërial tramway in Arizona is being placed on the New England and Clifton mines north of Clifton, to carry its ore down to where transportation can be had to the smelter.

Eight more claims have been purchased by the London Mountain Copper Company in the Kelvin district, giving the corporation forty-four claims in all. The property lies near the Saddle Mountain Mining Company's at Christmas. One of its bodies is fifty feet wide and extends clear across the property. It is proposed to use the caving-in system of mining. Plans are being made for economical working on the largest scale.

A cyanide plant is being operated by F. S. Hoyt & Co. on the tailings of the Old Silver King mine. Over 98 per cent. of the silver values are being extracted and nearly $10 a ton taken out. About 9000 tons remain to be treated.

A heavy flow of water has been struck at the bottom of the Superior shaft at Superior. Additional pumping facilities must be provided for further sinking.

RAWHIDE.

LEASERS LOSING THEIR FORTUNE.

BRADSHAW SHOOT RUNNING INTO GOODWIN'S LAND.

In Twenty Feet More of Present Course Bulk of Wealth Uncovered Will Go to Others, but Finders Have Already Made Enormous Profits—Shotgun Guards Needed.

[SPECIAL CORRESPONDENCE OF THE TIMES.]

RAWHIDE (Nev.) Jan. 12.—The Bradshaw lease on the Queen estate is still the premier of the district. Today it is better than last week, the chimney has opened to a breaking face of eight feet and a sample across the entire width gives $663. The high grade is cobbed and separated from the entire break. Five sacks, daily average, come to the surface from the native gold and silver streak. At the fifty-foot level the big chimney flattens and makes due east. If the shoot keeps twenty feet further on its present course the big fortune will go entirely into the Nat C. Goodwin Company's ground on the east half of the Queen, so it looks if the Bradshaw people will lose the big end of the fortune they developed.

During the past week this lease has actually recovered a little over $20,000 in high grade, not counting the rest, which assays around $700. This break alone yields a fortune every week. Added to the high grade the total is almost $100,000 a month.

Grutt Hill Truitt shipped to Selby's by auto, with a shotgun guard who will go all the way, half a ton of specimen ore.

The open cut in the rear of the Rawhide Mining Exchange building, from which the high grade has been taken, is becoming bigger, and free gold can be seen from any place of vantage near by. This lease is on block 8 of the Wild West claim of the Coalition estate. Twenty tons of medium grade will be ready for the sampler at Schurz and will net about $100 per ton.

The Mint lease on block 10 of the Silver King has another sensation. In the north drift the men broke into ore that establishes the continuance of the rich shoot that has been mined for 200 feet in depth, and which is almost 150 feet long. Ten tons are produced daily with weekly shipments of forty tons. Another shift has been added.

On the Victor lease on the Happy Day claim, the breast of the north drift at the 200-foot level, is in four feet of oxidized quartz that is being sacked as fast as stripped. Values have increased very materially, samples averaging $92. Thirty-five tons will be sent this week. Another shift has been added.

The talc on the hanging wall in the big vein in the north drift at the 100-foot level of the Nugent lease on the same claim has widened to over a foot. Values continue in three figures, silver predominating. Eight tons show an average of $14, and production is over five tons of high grade daily.

George Von Poienz of the Original Rawhide, operating Kearns No. 1 lease, is in camp. The rich quartz on the sixty-foot level of the No. 2 shaft increases in size and value with depth. The last 400-ton shipment returned $90 per ton. Three shifts, twenty-two men, will be on the pay roll.

Wilson & McGee, on the Queen Bethania, blocks 9 and 10, hoist almost four tons of high grade daily. In the sixty-seven-foot level's north drift the brecciated quartz has widened to over three feet, and general sampling shows that what comes to the bins goes out at almost $400 a ton. Five men are working. A shipment is being sacked for the Schurz mill. The vein is an absolutely true fissure. It is being developed in the most approved way by men of many years' experience. A fancy price has been refused.

In Proskey No. 1 on the Happy Day the winze at the eighty-foot is down forty feet. The quartz seam has widened to three inches, with free gold all through the rock. Last week ten tons returned $740 a ton. Ground is being prepared for a hoisting plant.

The Gold Reef lease on the Queen Bethania's block No. 2 is in the heart of that vein at the 100-foot station in the east crosscut. An immense oxidized quartz vein has been gone through for ten feet, is perfectly in place, and sampling shows the whole break will mill at $34. On the foot-wall is a seam of honeycombed quartz—specimen rock. A ten-ton trial shipment is being prepared for the mill at Schurz.

The Queen Bethania Mining Company is uncovering what is proving to be the biggest mineralized fissure in the district. For 180 feet the vein, perfectly in place and a mite over nine feet wide, is being stripped. A general sample of the ledge assays almost $7 on the surface. The lode runs right through the center of blocks 3 and 6 of the Bethania. A shaft is also down thirty feet on block 3, where there is a seam of specimen quartz on the foot wall, samples from two inches of which show $30,000 values, the balance of the five feet giving $51. The high-grade streak is being stripped, and rock stored for shipment to the smelter direct.

Gordon Coalition, operating a lease on block 6 of the Bailoon claim, is to be listed on the New York curb. The lease is in high grade at the 150 and has been saving ore from development that will ship at a good profit.

Dayton-Toledo is cutting a station at 250, at which point it will develop the four sides. Within thirty feet it is expected to encounter the Mint vein in the east crosscut.

More men are working and more interest is taken in general mining than ever before in this camp. The news that the Nat C. Goodwin Company will build the railroad is most discussed. Operators and citizens generally feel sure that it will be started on the day set, and that March 1 will see the first rails actually laid.

Strangers arrive daily and the auto service between Rawhide, Fallon and Schurz is taxed. Most newcomers say they are here for investment. The weather continues like summer, and the outside work has not been interfered with by climatic conditions.

COPPEROPOLIS SOLD.

Easterners Buy Searchlight Group With High Copper and Gold Values.

[SPECIAL CORRESPONDENCE OF THE TIMES.]

SEARCHLIGHT (Nev.) Jan. 15.—The Duplex mine, under the new ownership of the Homestead M. and M. Company, has commenced the operation of the old, rebuilt stamp mill. The improvements are so extensive as to practically amount to a new mill, including a new cyanide plant directly connected. The supply of ore ahead, a matter of development during all the past summer, is such as to insure a run of indefinite length; in fact until the big, new mill, already planned, is built. The leasers on this property, working on the New Year's Gift claim, yesterday made still another strike that runs into the hundreds in value. This was on the 200, their lowest level. They have engaged the Cyrus Noble mill to run their lower grade ore.

G. E. Heber, a Los Angeles mining man, is here today starting work on the Contact, a property owned by the Duplex Contact Mining Company, in which he is heavily interested. The work starts on a ledge extending from the Deplex proper ground, the cropping showing the same bright copper-stained ore. It is planned to follow the ore, and a substantial cash payment made for the new development indicates business.

The Pittsburgh-Searchlight Company, lying two and one-half miles east of town, resumed operations the past week.

A deal of large proportions has just been closed on the Copperopolis group, north of town and adjoining the Philadelphia. Ex-United States Senator J. Frank Allee of Delaware is president, and W. Harry Miller, secretary of the Bay State Gas Company, is secretary and treasurer. Also, Thomas W. Lawson is reported to be in the deal. Considerable development has been done, including three sixty-foot shafts. In places there are high gold values, and copper is said to average 3 per cent. William B. Spittall of Philadelphia promoted the new company.

Out at the Black Hawk Consolidated, Eldorado Cañon, there is much activity since its present resumption. Air drills are now in use and eighteen men are working. This property had closed down immediately following the completion of a ten-stamp mill.

The New Era mill is running ore from the Stanley Forbes dump. It is reported that the latter property is soon to be equipped with a hoisting plant.

COUNTY'S MINERALS.

Production of Los Angeles in Eight Years of Continuous Operation.

BY WALTER J. BALLARD.

A study of bulletin 53 of the State Mining Bureau reveals the fact that in the eight years, 1900 to 1907, inclusive, Los Angeles county had a mineral production of the value of $13,582,387, or an average of $2,447,798, yearly.

The annual productions were:

Year.	Production.
1900	$2,155,198
1901	1,642,591
1902	1,697,932
1903	2,549,128
1904	2,525,694
1905	2,254,254
1906	2,345,202
1907	4,110,985

The increase of nearly $1,800,000, or $150,000 a month, in 1907 over 1906, is noticeable. In addition to these annual showings, there was, in the eight years, a further production of the value of $237,303, classed as "unapportioned" to avoid revealing individual output.

Petroleum comprised $11,094,098 of the eight years' total mineral production, as follows:

Year.	Production.
1900	$1,772,887
1901	1,062,038
1902	1,075,868
1903	1,...4,866
1904	1,289,910
1905	1,056,188
1904	908,800
1907	2,633,541

Total petroleum in eight years ..... $11,...4,098
And asphalt $1,796,463:

1900	$ 100,000
1901	152,823
1902	171,904
1903	332,600
1904	307,068
1905	119,430
1906	259,200
1907	353,423

Total asphalt in eight years..$1,796,463
And brick, $4,926,494:

1900	$ 275,925
1901	264,825
1902	335,670
1903	706,334
1904	767,827
1905	853,810
1906	926,831
1907	995,272

Total brick in eight years..... $4,926,494

Summary for eight years:

Mineral produced	Value.
Petroleum	$11,094,098
Brick	4,926,494
Asphalt	1,796,463
Rubble	551,882
Gypsum	246,441
Salt	156,610
Macadam	135,425
Clay	87,987
Mineral waters	84,062
Sandstone	65,195
Gold	59,140
Lime	48,000
Granite	21,000
Soapstone	12,858
Serpentine	8,910
Glass sand	6,812
Limestone	5,000
Marble	3,000
Silver	1,889
Natural gas	1,500
Cement	1,175
Infusorial earth	560
Lead	504
Copper	169
Unapportioned	237,303
Total mineral production in eight years	$19,...2,387

RUN OVER BY AUTOMOBILE.

James Logan, 43 years of age, of No. 511 Ceres street, was run over and painfully injured shortly after noon yesterday by an automobile at Fifth and Crocker streets. He was taken to the Crocker-street Hospital. Logan sustained lacerations on the head, face and shoulders and bruises about the body.

Fashion and Fat

Isn't it fortunate that when fashion demands slender gracefulness of women who have to break corset laces to make themselves even presentable that science steps in and makes their task easy?

For dieting and exercising it has substituted a pleasant wholesome mixture that can be obtained at small cost from any druggist, viz.: ½ ounce Marmola, ½ ounce Fluid Extract Cascara Aromatic and 2½ ounces Peppermint Water.

One teaspoonful of this mixture after meals and at bedtime will take off four to seven pounds of fat a week without causing wrinkles, interfering with the diet, or distressing the stomach in the slightest.

"LITTLE LESSONS IN PUBLICITY."

"Let Not Thine Eye Beguile Thee"

Better printing may please, huge color display attract, car signs interest, and catch schemes suggest cleverness, but when you spend money, you want results.

Daily Newspapers reach a larger number of people, in a shorter time, at a lower cost, than any other medium. Why should your money not buy the best?

For a demonstration, ask any Daily Newspaper, any responsible Advertising Agent, or write The Six-Point League, Tribune Building, New York City.

CUTICURA



For Little Folks

Most grateful and comforting is a warm bath with Cuticura Soap and gentle anointings with Cuticura. This pure, sweet, economical treatment brings immediate relief and refreshing sleep to skin-tortured and disfigured little ones and rest to tired, fretted mothers. Guaranteed absolutely pure and may be used from the hour of birth.

For preserving, purifying and beautifying the skin, for eczemas, rashes, itchings, irritations; for pimples, blackheads, red, rough and oily complexions; for cleansing the scalp of crusts, scales and dandruff, and preventing dry, thin and falling hair; for softening, whitening, soothing red, rough and sore hands, and comforting itching, tender feet, and for sanative, antiseptic cleansing as well as for all the purposes of the toilet, bath and nursery Cuticura Soap and Cuticura Ointment are worth their weight in gold.

Complete External and Internal Treatment for Every Humor of Children and Adults, consists of Cuticura Soap (25c.) to Cleanse the Skin, Cuticura Ointment (50c.) to Heal the Skin and Cuticura Resolvent (25c.) in the form of Chocolate Coated Pills, 25c. per vial of 60) to Purify the Blood, throughout the world. Depots: London, 27, Charterhouse Sq.; Paris, 5 la Paix; Australia, R. Towns & Co., Sydney; India, B. K. Paul, Calcutta; Drug & Chem. Corp., Sole Props., 131 Columbus Ave., Boston, Mass.

Mailed Free, Latest Cuticura Book which tells all about skin purification and how to cure torturing, disfiguring eczemas, rashes and irritations, with loss of hair, when all else fails.

MINING IN OLD MEXICO The Rosebud Prospecting & Mining Co.

The Rosebud Prospecting and Mining Co., incorporated with capital stock $25,000, operating in Old Mexico, has on its property of 185 acres, 150,000 tons of $15.00 ore in one block ready to be carried down and milled. This property is virtually a hill of ore, 450 feet in height and 2000 feet in diameter at the base with ore cropping of ore over the entire hill. Besides this vast body of ore, there are various parallel veins of high-grade cutting and dipping together at an angle of about 30 degrees, which add a body of high grade below.

There are water and timber for all mining purposes on the ground, which, with other natural facilities, will enable us to mill ore for less than $1.00 per ton. It is therefore the purpose of the company to install a mill of 50 tons capacity on the property. This will require an additional expenditure of $17,000. For the purpose of raising this necessary fund the company offers for immediate subscription 17,000 shares of stock at $1.00 per share. When this stock is taken up there will be no more stock for sale at any price.

This mill can be installed and running in 90 days from the time we close for this block of stock. When the mill starts, the same is a producer which means quick returns.

This is the first stock offered for sale since the organization of the company two years ago. This is your first and also last opportunity of getting in on this exceptional offer, and is one that will come but once.

This is not a million-share corporation. When you get this stock you own something of value. A few dollars invested at this time in this stock will return a handsome revenue to the holder in the very near future.

This is no promotion company. You get your stock direct from the Rosebud Company.

Call at the office of the company—439 H. W. Hellman Building—for further information and see samples of the ore. Open from the hours of 8 and 11:30 a.m., 1 and 5 p.m. and 6:30 and 8 p.m.

The Rosebud Prospecting & Mining Co.

OFFICERS AND DIRECTORS:

Pres.—John N. Pike. Sec'y.—J. M. Walton
V.-Pres.—E. E. McConnell. Treas.—A. R. Ward.
Robert D. Johnson.

SUITS and OVERCOATS $25 to $50

EISNER & CO., Tailors

Angelus Hotel Building



CHICHESTER S.

SOLD BY

VANDALISM.

POPULATION CROWDS ROME.

PLANS FOR PROVIDING HOUSES FOR ITS PEOPLE.

Conditions Considered in Old City That Would Destroy Historic Structures and Works of Art, While Vast Fields Are Available Outside the City Walls.

[Special Correspondence St. Louis Globe-Democrat.]

The Roman municipality is now discussing a scheme of great importance to the inhabitants of the city and of no concern to the outside world, as is well known, is all too small for its present population. The distress arising from the want of houses, felt not only by the poorest classes, but by the very numerous class of state employés and clerks, has reached a very acute stage. The construction of new quarters on a large scale has become absolutely necessary. Naturally, these new constructions should follow some predetermined plan in order that the new city should improve and not injure the old. Such plans have been made from time to time and have been treated in a general scheme which has yet to be approved on all sides. For it is difficult to make new populous quarters without some alterations in the old streets which give their access to the city; consequently in all the plans for improvement there are schemes for wider roads in the historic nuclei. The reforming zeal, however, of the present Roman municipality refuses to be content with the opening of houses and insists upon pulling down the old quarters inside the city before it begins to build new ones outside.

WOULD FOLLOW NERO'S PLAN.

Now, when he contemplated the improvement of the city, started by burning it down. The present Syndic, Sig. Nathan, who regards the old tortuous and sometimes dirty streets with the same eye of disfavor, seems also to entertain much of the same view as to the best method of procedure. At this moment there are hundreds of inhabitants who are homeless, and thousands who are miserably lodged. In answer to the cry of distress the town Council of Rome propose to add to their number by pulling down some hundreds more of houses. Then, when the work of destruction is fairly complete, it is to be supposed that the city fathers will consider the question of building something for the inhabitants to live in.

There seems to be no reason why the new quarters proposed in the former ruins for housing the population should not have been begun long ago. Sig. Nathan and his friends, however, are determined to have a new scheme of their own. The whole story of the "Piano Regolatore," as the plan for the new Rome is termed, is characteristic of the municipal methods. It was first put forward by a Sardinian architect living in Milan of the name of Viviani. Possibly it was the revered sound of the name which originally commended him to the favor of Sig. Nathan; otherwise it is hard to account for the selection of a man who could have little knowledge of Rome and its people. Be that as it may, Viviani, Just, who seems to be a combination and honest gentleman (being an excellent engineer) but not pretend to know much about art, and confesses that he knows little of its antiquities. He asked and obtained by proper experts whether it was a question of dealing with any work of historic or artistic interest. This, however, was not the main point in his way of proceeding. The plan was to be first and altered, if necessary, afterward.

SCHEME IS OPPOSED.

As a matter of fact, it was not submitted to the archaeological and artistic sections of the Town Council until some weeks ago, the day before the debate itself began to discuss it. The Society of Art and Archaeology spoke strongly to almost every detail of the scheme which was concerned with improvements within the walls of the city. Their objection does not seem to disturb the equanimity of the Council, which is, nevertheless, much engaged in discussing the plan. It is earnestly to be hoped that the opposition in Rome may come to the support of its archaeologists and artists and persuade the municipality to abandon the scheme of demolition within the walls and concern themselves only with the planning for constructing new houses and quaretrs outside, by the way, which follow almost the same lines as the old and already approved scheme. The two portions of Sig. Saint Just's "Piano Regolatore" can be perfectly well separated. And while there is a crying need for new houses, there is none whatever for the demolition of the old ones. To do him justice, the plan evolved by Saint Just, even within the walls, might be a great deal worse. It contains a good many projects which, from an artistic point of view, are deplorable as they are unnecessary. There are four at least to which the Commission of Art and Archaeology have good reason to object. There is the destruction of the Via Giulia, the new road from the Corso Umberto, the Piazza di Navona, to the Corso Vittorio Emanuele, where it crosses the river.

The Via Coronari is dirty and narrow; but it is also filled with old Quattrocento houses, which have an architectural interest of their own. It could be cleaned and the interior of the houses restored, and made habitable. There is no need for the new street, as very little traffic would pass through it.

DEMOLISH WORKS OF ART.

The demolition of an extensive group of houses in the neighborhood of the Church of San Giovanni del Fiorentini is next proposed. Here again are works of artistic and architectural interest, built in a period which is now only very scantily represented in Rome. These houses also could be gradually restored and made more habitable. In any case, the need seem undesirable to add to the misery of the houseless by turning down hundreds more into the streets, without regard to the destruction in two cases of the covered gallery which runs from the Castle of St. Angelo to the Vatican, as there are ample open-spaces and arches for traffic through the gallery, there seems no reason whatever for injuring a construction of unique historical interest.

Built in 1277 by Nicholas III as a means of retreat from the ponte-passages to its fortified castle in case of a popular rising—a use to which it was actually put by Clement VII when in 1527 Rome was sacked by the constables of Bourbon—this passage was kept in careful repair by later Popes, and in 1562 was strengthened and beautified by Pius IV, who opened it by a number of arches, still surmounted by the arms of the Medici, in order to facilitate the traffic with the Vatican city.

Through the Porta Angelica and the Castello, the one built and the other restored by Pius IV, at the same time were pulled down in 1870, the gates and its arches still remain, and as they offer no impediment to traffic, there seems no reason why they should not be left standing. Finally, there is the proposal to make a new wide road from

A CLO

Many of Them But Se

Close shaves quent occurren faces of many permit of shav nothing has be umns about pe covery, in co after shaving. have been conf to its remarka e

...LATION CROWDS ROME.

...FOR PROVIDING HOUSES FOR ITS PEOPLE.

...Considered in Old City ...Historic Struc... ...Works of Art, While Vast ...Is Available Outside the ...Walls.

[Correspondence St. Louis Globe-Democrat.]

...Roman municipality is now dis... ...scheme of great importance ...inhabitants of the city and of no ...interest to the outside world. ...which, is all too small ...present population. The dis... ...arising from the want of houses, ...felt only by the poorest classes, ...but by the very numerous class of ...officials and clerks, has reached ...an acute stage. The construction ...of quarters on a large scale has ...become absolutely necessary. Natural... ...ly such constructions should fol... ...low a predetermined plan in order ...that the city should improve and ...not disfigure the old. Such plans have ...been made from time to time and have ...been adopted as a general scheme which ...has to be approved on all sides. ...It is difficult to make new popu... ...lations without some alterations ...in the streets which give their ac... ...cess to the city; consequently in all ...cases for improvement there are ...claims for wider roads in the ...center. The reforming zeal, how... ...ever, of the present Roman municipal... ...ity is content with the ...demolition of houses and insists upon ...driving into the old quarters inside ...them before it begins to build new ...ones outside.

...AND FOLLOW NERO'S PLAN.

...What is contemplated the im... ...provement of the city, started by burn... ...ing down. The present Syndic, Sig. ...Nathan, regards the old tortuous ...and often dirty streets with the ...eye of disfavor, seems also to en... ...tertain much of the same view as to ...the method of procedure. At this ...moment there are hundreds of inhabi... ...tants who are homeless, and thousands ...are miserably lodged. In answer ...to the cry of distress the town Coun... ...cil has proposed to add to their ...misery by pulling down some hun... ...dreds of houses. Then, when the ...destruction is fairly complete, ...it is proposed that the city fath... ...ers consider the question of build... ...ing for the inhabitants to ...whom there is no reason why the ...plan proposed in the former ...case should not have been long ago. ...Nathan and his friends, however, ...prefer to have a new scheme ...of their own. The whole story of the ..."improvements," as the plan for ...Rome is termed, is char... ...acteristic of the municipal methods. ...Nathan, for his author a Sardinian ...lawyer living in Milan of the name ...of Nathan. Possibly it was the rev... ...erence of the name which ...recommended him to the ...Jewish Nathan; otherwise it ...would seem to account for the se... ...lection of a man who could have lit... ...tle love for Rome and its people. ...Nathan, who seems to be a ...courteous and honest gentle... ...man, while being an excellent en... ...gineer, professes to know much ...more than he knows ...of antiquities. He asked ...for the opinion of proper experts wher... ...ever the question of dealing with ...any Gothic or artistic inter... ...ference arose, was not the mu... ...nicipality proceeding. The plan ...was first and altered, if nec...

...OPPOSITION IS OPPOSED.

...As a matter of fact, it was not sub... ...mitted to archaeological and artis... ...tic bodies of the Town Council until ...long ago, the day before the ...council began to discuss it. The ...Academy of Art and Archaeology ...was brought to almost every de... ...tail of which was concerned ...with the walls within the ...city. Their objection does not ...affect the equanimity of the ...council, which is, nevertheless, ...much pained in discussing the plan ...that it is earnestly to be hoped that ...the citizens in Rome may come to ...the rescue of its archaeologists and ...persuade the municipality ...to drop the scheme of demolition ...in toto and concern them... ...selves with the plans for con... ...structing houses and quarters out... ...side the walls, by the way, which follow ...almost the same lines as the old and al... ...most forgotten scheme. The two por... ...tions of Rome, Just's "Piano Rogo... ...rum" is perfectly well separated. ...There is a crying need for ...houses in Rome whatever for the ...poor, but to the Jewish, the plan evolved ...by Sig. Just, even within the ...walls, is a great deal worse. ...Instead of making a good many projects ...more desirable as they are unnec... ...essarily so, from an artistic point of view, ...there are four at least to ...which the Commission of Art and ...Archaeology have good reason to ob... ...ject, the destruction of the ...Via del Coronari, in order to make ...a road from the Corsa Umberto, ...to the Palazzo di Navona, to the ...Via Vittorio Emanuele, where it ...crosses the river. The Coronari is dirty and narrow; ...its sides filled with old Quattro ...cento houses, which have an archi... ...tecture of their own. It could ...be cleaned and the interior of the ...houses could be restored, and made ...habitable. There is no need for ...the street, as very little traffic ...goes through it.

...THE JEWISH WORKS OF ART.

...The demolition of an extensive group ...of houses in the neighborhood of the ...Church of San Giovanni del Fiorentini ...is proposed. Here again are ...specimens of artistic and architectural in... ...terest, built in a period which is now ...being reproduced in Rome. These ...houses could be gradually restored ...and made more habitable. In any case, ...it seems undesirable to add to the ...misery of the houseless by turning ...hundreds more into the streets. ...Equally undesirable is the destruction in two ...directions of the covered gallery which ...runs from the Castle of St. Angelo to ...the Vatican, as there are ample open... ...ings and arches for traffic through ...the gallery, there seems no reason ...whatever for injuring a construction ...of great historical interest. ...Built in 1277 by Nicholas III as a ...means of retreat from the pon... ...tifical palace to its fortified castle in ...case of a popular rising—a use to ...which it was actually put by Clement ...VII when Rome was sacked by ...the Constable of Bourbon—this passage ...was subject to careful repair by later ...Popes, and in 1503 was strengthened ...and beautified by Pius IV, who opened ...the present row of arches, still sur... ...mounted by the arms of the Medici, in ...order to facilitate the traffic with the ...Vatican.

...Between the Porta Angelica and the ...Vatican the one built and the ...other pulled down in 1570, the ...latter by Pius IV; at the same ...time pulled down in 1570, the ...fragments of which still remain, ...to offer no impediment to ...traffic, there seems no rea... ...son why they should not be left ...standing. Finally, there is the pro... ...posal to make a new, wide road from ...the Via Porta Pinciana, right through ...the gardens of the Villa Medici and ...the Convent of the Sacre Coeur, to ...the south side of the Villa Medici it... ...self in the Pincio. There is no need ...to comment on the wanton havoc that ...such a change would inflict upon one ...of the many attractions of Rome.

...MANY PROTESTS ARE MADE.

...Hardly a single voice is raised in ...defense of these projects, while the ...Roman newspapers of every party ...and denomination, are filled with let... ...ters of protest. Unfortunately, experi... ...ence shows that the present Roman ...municipality is not easily deterred ...from works of destruction; and yet ...outside the walls of the city there is ...a wide field for their energy if they ...would only more usefully employ it. ...Everywhere are vast vacant spaces of ...building land upon which numbers of ...houseless people are miserably squat... ...ting under shelters made from broken ...planks and tin; roads, too, to be re... ...paired and properly lighted, and all ...within easy access of the city itself. ...It is hard to say who will profit by ...the proposed demolitions, in favor of ...which they seem anxious to postpone ...all other work. The ways of the ...ancient city will be made broader and ...more easy to the hordes of tourists ...and of the pilgrims of all nations who ...visit the Vatican, but the foreigner is ...not the only person who ought to be ...considered. Rome is being filled with ...vast hotels of very doubtful archi... ...tectural merit.

The Ale Was Just Right.

A certain gentleman, having in his cellar some surplus ale on the verge of spoiling, was one day walking round his estate when he came across a party of workmen. Hailing the fore... ...man, he ostentatiously presented the ale to the men, giving them leave to fetch it as they desired it. Some time afterward he met the foreman and proceeded to extract a suitable ac... ...knowledgment of his bounty.

"Well, Giles, did you and your men have that ale?"

"Yes, sir, and thank you."

"How did you like it?"

"Oh, it was just the thing for us, sor."

"That's right. But what do you mean by 'just the thing?'"

"Why, sir, if it 'ad been a little better we shouldn't 'a' 'ad it, and if it 'ad been a little worse we couldn't 'a' drinked it."—[Tit-Bits.

A Domestic Dilemma.

A Philadelphia woman, whose given name is Mary, as is also the name of her daughter, had recently engaged a domestic, when, to her embarrass... ...ment, she discovered that the serv... ...ant's name, too, was Mary.

Whereupon there ensued a struggle to induce the applicant to relinquish her idea that she must be addressed by her Christian name. For some time she was rigidly uncompromising.

"Under the circumstances," said the lady of the house, "there is nothing to do but to follow the English cus... ...tom and call you by your last name. By the way, what is it?"

"Well, mum," answered the girl, du... ...biously, "it's 'Darling.'"—[Harper's Weekly.

50,000 Free Bottles Of Hair Remover

A Positive Remedy That Takes Away Superfluous Hairy Growths Without Burning the Skin.

No woman with a mustache, or indeed with any superfluous hair disfiguring either her face, arms or bust, need suffer such mortification any longer. To relieve all such unhappiness 50,000 bottles of the wonderful remedy Elec-tro-la will be given away absolutely free to women constantly miserable because of such unnatural, unsightly growths.



No Need Now For Hair on the Face. A Cure With Elec-tro-la is a Cure That Lasts.

No matter how heavy or light the growth, it can be destroyed in a few minutes with Elec-tro-la. With perfect safety, it can be used on the face, neck, arms, bust or any portion of the body. There is no other remedy like it. It positively will not irritate, burn or scar the most tender skin, no matter how long it is left on, and never fails to remove even the most obstinate growth almost instantly. You who have tried so-called cures without success can gain permanent lasting effect with Elec-tro-la—not merely temporary relief—for once it destroys the hair roots the growth can never return.

To prove what we say we have decided to give a trial bottle free to every one of 50,000 men or women who write for it, enclosing a two-cent stamp to cover mailing. Elec-tro-la regularly costs $1.00 a bottle, but we will let 50,000 people find out what it will do—without any charge. Just fill out the coupon below and mail today.

FREE TREATMENT.

Fill in your name and address on dotted lines and send it to Ko-Rec-Tiv Co., 1008 State St., Chicago, enclosing two-cent stamp to help cover mailing, and we will send you at once a free trial bottle of Elec-tro-la.

.....

.....

.....

"FOR SALE BY SUN DRUG CO."

Free Knitting Classes

Are growing. Free instruction. Tuesdays, Thursdays, morning, 9 to 12. Wednesdays, afternoon, 2 to 5. Embroidery lessons every day but Monday and Saturday. 4th floor.

HOME PHONE 10618; BROADWAY 5120.

Bullock's

Broadway at Seventh

CALIFORNIA'S FINEST STORE.

'California For Mine"

The wonderful new song hit.

Hear Ethel Davis interpret it in her charming, inimitable way.

Bullock's Music Department. Basement. Monday.

See Page Advertisement

Page 12, Section III. Treating chiefly of January's greatest muslin underwear event. A discontinuance of corsets, a millinery riddance of magnitude, and garment offerings of intense importance.

January's Great Curtain Opportunity. Monday at $1.25

—1250 pairs. Hundreds of them, the best of $3.00 values in white and Arabian. Every pair $1.25. There's a wide range of the most desirable patterns to choose from.

—One of those rare pickups wide awake buyers are on the lookout for. An opportunity that should be grasped eagerly by every one who needs curtains. Whether a single pair or a dozen. 4th floor, Monday.



Drapery Materials.

In a magnetically attractive display.

25c Crepe at 12c—Light and dark color combines. A feature at 15c.

Hungarian Drapery 35c—Swell colorings, new stripe and poinsettia patterns.

Art Cretonne 15c Yd.—Light and dark colors, rich patterns.

Figured Madras 12½c—36 in. wide, splendid for drapes.

Just 2 Cases $2 Spreads at .. $1.50

—Heavy Crochet Bedspreads—Handsome Marseilles patterns—Size 78x88. 4th floor at $1.50.

$1.75 Spreads Monday $1.25. White crochet. Marseilles patterns. Heavy, 72x82. Hemmed spreads, $1.25.

$7.50 Spreads Monday $5.00. Marseilles spreads, handsome raised designs. Double bed size at $5.00.

Sanitary Comforters at $1.95. Extra heavy. Extra big. Extra $2.50 value at $1.95.

Sheets, Cases, Sheeting Muslins. A January Event

—founded upon the "quality" merchandise you like to buy—Case after case of it at prices exceptionally magnetic.

Blea. Sheets, Size 81x90 at..... 50c Linen finish sheets of unusual quality. Size 81x90-in. at 50c.

Blea. Sheets, Size 72x90, at..... 39c Extra heavy. A great value for Monday's selling. 39c.

Blea. Sheets, 72x90 in. at..... 65c Extra heavy and well made. All in one piece. 72x90-in., 65c; 81x90, at 75c.

Blea. Sheets, 81x90 in. at..... 75c Hemmed, made from the very best sheeting; a great value at 75c.

Blea. Cases, 42x36 in. at..... 10c Hemmed. A great value. 45x36-in. at 12½c. Extra heavy, 15c.

9-4 Sheeting, Just one Case..... 22½c LONSDALE MUSLIN AT 10c. 36-in. Bleached. Limit 10 yards to a customer.

Pattern Cloths, Table Linen Napkins. Save Close to 25 %

—Profit by forehanded buying that placed Linen orders months ago—at way less than current prices—

Pattern Cloths $2.50 Bleached. Handsome Scotch or Irish Linen. Beautiful patterns. Size 70x70-in., $2.50, to 70x106-in. at $3.50. Dinner napkins to match, $2.50 doz.

Patterns Cloths $3.50 Satin damask in rich patterns. Size 72x72-in. 81x81-in. at $4.00; 90x90-in. at $5.00. Damask napkins to match, $5.00 doz.

72-in. Damask at 90c. A fine blea. satin damask. Extra fine quality. $1.25 value at 90c.

Satin Damask $1.00. Full 2 yards wide. A fine bleached cloth. Napkins, $3.00 doz.

72-in. Damask $1.50 A fine rich cloth worth $2.00 yard. Blea. Napkins at $5.00 doz.

GREAT TOWEL VALUES — Ready Monday. Sequel to the January Sale.

$2.00 to $10.00 Belts at ..... $1 Belts of elastic. Fancy gilt and leather. Narrow and wide. Plain or with cut steel trimmings. Beautiful buckles, some both back and front. Extraordinary sale Monday. $2.00 to $10 values at $1.00.

Bullock's Bargain Basement Second Great Sale Women's Suits $12.48



—New arrivals. A purchase rushed forward by our New York buyer that will open the eyes of Los Angeles women to the strength of this Basement Bargain Garment Section. $12.48.

—Long coat styles, in all late colors, $17.50 to $19.00 values.

—Scores of women will come for them early. The quantity is necessarily limited. Be early, too.

Dress Prints 5c Yard A big lot of gray, blue, red and fancy patterns. Bargain, 5c yard.

Cotton Suiting 10c Yard Splendid for children's school dresses. Good patterns and colors.

White Madras 19c Yard Prettiest 25c and 30c madras white waisting; stripes and figures.

Gingham at 10c Yard A.F.C. and Red Seal gingham, in splendid stripe, check and plaid designs.

Bleached Outing 7½c Yard Closely woven and well fleeced; good weight flannel—7½c yard.

Fancy Outing 81-3c Pink and blue, in neatest check and stripe patterns—8 1-3c yard.

Sheeting 25c yard 9-4 Fruit of the Loom. Regular 32½c value. Special, 25c yard.

Pillow Tubing 19c Yard 45 inches wide. A fine, soft finish. Extra quality—19c yard.

Toweling 5c Yard Crash toweling. A very absorbent twill weave.

Pillow Cases 10c Each Another surprise. Size 42x36 inches; wide hems.

Cathedral Madras 10c And stained glass patterns. Rich for drapes and curtains—10c yard.

36-Inch Silkoline 8 1-3c It should go like wildfire; such pretty colorings and designs.

Window Shades 19c Opaque green; 3x6 feet; self-acting spring rollers—19c.

Curtain Rods at 6¼c That will extend 30 to 54 inches. Brass knob ends, 6¼c. Silver ball ends, 7½c.

Smyrna Rugs 98c Another sensational value—30x60 Smyrna reversible rugs at 98c.

House Dresses 98c One piece; black and white effects. Away they go at 98c each.

Wash Petticoats 39c Of gingham; black and white; shepherd plaids and dark grays; 65c value 39c.

Long Kimonos $1.19 Cut full in pretty Persian patterns; fleece lined.

Lining Cambric 4c Yard In white, black and all wanted colors. Mill ends 4c yard.

Shopping Bags 11c Those handy string bags; so strong, roomy and helpful.

Umbrellas at 59c Not shoddy, but good waterproof umbrellas; well handled.

Men's Shirts 59c Golf styles of madras; splendidly made. Surprising values.

Union Suits 48c For women. Well fleeced, seamless; glove-fitting; ecru rib.

Union Suits 25c For children; light gray rib; nicely fleeced.

Work Shirts 45c Made for wear, of drill, twill, chambray and khaki cloth.

Men's Socks 7½c Another extra bargain. Medium weight. Fast black or tan.

Women's Stockings 12½c Splendid fast black stockings, with elastic garter top.

Women's Stockings 23c Mill seconds of regular 50c stockings. Fast black.

Oil Is King

Oil is king in California. Now brings more money than the production of gold. Small investments bring riches—$170 made one man a millionaire. California oil companies pay monthly dividends of from 2 to 20 per cent. Thirty-three out of fifty-eight companies listed on the California Stock and Oil Exchange are on dividend-paying basis. No other exchange can equal this record. You can make big money in legitimate California Oil Stock investments.

Let us prove it to you.

We believe that there is a greater opportunity for big profits in the oil business in California than in any other industry. These profits are now being made by a few people.

The pioneer work has all been done. Right now is the time to invest in oil and make big money, with the element of chance largely eliminated.

We have been advising the purchase of good California oil stocks for several months. A great deal of money has been made by our clients who have followed our advice.

We are today offering you what we consider to be the best opportunity for the investment of small or large sums.

We refer to the Lady Washington Oil Company, which is incorporated for Five Hundred Thousand Dollars ($500,000), divided into Five Hundred Thousand (500,000) shares, each of a par value of One Dollar ($1).

Every share of this stock is treasury stock. Not one single share was given to anyone for promotion purposes, for services, or for property. Every stockholder is on an equal basis.

The Company was organized just a few weeks ago to operate a twenty-year lease on Forty (40) acres in the Sunset District. This Forty (40) acres is equipped with a first-class standard heavy derrick and rig, and a first-class engine and boiler.

The well is being drilled daily and has now reached a depth of over Six Hundred (600) feet. It is estimated by practical producers of the field that oil will be produced at from 1400 to 1500 feet, and that an unusually heavy flow will be obtained.

The lease runs for Twenty (20) years, and the owner of the land receives a royalty as the oil is produced.

No bonus was paid for this lease, although leases in the same territory are being sold at a bonus of from Two Hundred ($200) to Six Hundred ($600) Dollars per acre.

The first block of stock in the Lady Washington Oil Company was placed on sale at Ten (10) Cents per share, and it is now 20 Cents.

In the meantime the Company has taken over another lease of Forty (40) acres in the same District and adjoining the other property.

The lease No. 2 has a well which has been drilled over Twelve Hundred (1200) feet, and should come into the oil at a depth of from Three Hundred (300) to Four Hundred (400) feet more; both wells are being drilled daily.

We have personally examined the property and all of the country contiguous thereto, and we absolutely believe that development is the only thing necessary to prove a large production on the "Lady Washington" property.

First: The Company is incorporated for only Five Hundred Thousand Dollars.

Second: The management is in the hands of absolutely reliable and experienced men.

Third: The Eighty (80) acres operated by the Company is located in the Sunset District, which is the oldest oil field in the county, and is today just awakening to a great future.

Fourth: Because the oil can be sold right at the wells either to the Standard Oil Co. or the Associated Oil Co. at not less than Sixty (60) Cents per barrel.

Fifth: Because it is located almost on the line of the Southern Pacific, and because all supplies can be had and all operations carried on at the least possible expense.

Sixth: Because well No. 1 has already been drilled to a depth of Six Hundred (600) feet, and should be producing oil within about Ninety (90) days. Well No. 2 is down over 1200 feet, and may be gushing oil within the next thirty days.

Seventh: Because the minute either well comes in, every share of stock that you buy at 20 Cents will be actually worth One Dollar, par value.

Eighth: Because we have letters from bankers, oil men and responsible people assuring us that we will get great, big producing wells on this ground without a question of a doubt.

Ninth: Because Mr. Ross, the Vice-President and Superintendent, who is overseeing the drilling of the well, has had lots of experience and put in many big producing wells in the Sunset field.

Tenth: Because Mr. Ross states over his signature that he considers the Lady Washington property the cream of the district, and that he estimates the depth of the well to be from Fifteen Hundred to Sixteen Hundred feet.

Eleventh: Because from these figures you can readily see that the Lady Washington will have to drill only Ten Hundred of Eleven Hundred feet more.

Twelfth: Because the owners of the ground have given a Twenty (20) year lease to the Lady Washington Oil Company without One Dollar cash consideration, and they cannot make a cent out of the ground, except from their royalty on the oil produced.

Thirteenth: Because the oil industry in the Sunset District is on a sound, dividend-paying basis and is regarded by our most conservative oil men as an absolutely safe business proposition.

Fourteenth: Because the Lady Washington Oil Company is a square deal Company, with every stockholder on the same basis, and offers the same proposition to the small investor and to the large investor alike.

In conclusion, we can only add that we earnestly believe that a price of One Dollar per share for this stock will be even less than its trading value on the local exchanges in the very near future.

If you are prepared to pay cash for your stock, you are permitted to deduct 5 per cent. or you can buy on our easy payment plan of 20 per cent. down and 20 per cent. per month.

You can buy stock either for cash or on our easy payment plan as follows:

CASH PAYMENT

100	Shares,	Par Value	$ 100.00,	Price	20.00
200	Shares,	Par Value	200.00,	Price	40.00
500	Shares,	Par Value	500.00,	Price	100.00
1,000	Shares,	Par Value	1,000.00,	Price	200.00
2,500	Shares,	Par Value	2,500.00,	Price	500.00
5,000	Shares,	Par Value	5,000.00,	Price	1,000.00
10,000	Shares,	Par Value	10,000.00,	Price	2,000.00

INSTALLMENT PAYMENT

Shares.	Par Value.	Price.	Payable.	Monthly
250	$ 250.00	$ 50.00	$ 10.00	$ 10.00
500	500.00	100.00	20.00	20.00
1,000	1,000.00	200.00	40.00	40.00
2,500	2,500.00	500.00	100.00	100.00
5,000	5,000.00	1,000.00	200.00	200.0
10,000	10,000.00	2,000.00	400.00	400.00

Fill out one of the coupons below and mail it to us today. Do not delay, or you will regret it.

There is no limit to the amount of money that can be made in this investment, and we believe that it is the best speculation you can find anywhere at this time.

Call at our office, if possible, any day this week; study the maps, investigate the value of the Company's lands; look up the management. Get the advice of the various California Oil papers.

The more thorough investigation you make, the more money you will want to invest.

This is a square deal company, and we solicit your investigation. Act promptly.

Lincoln Mortgage and Loan Co.

COUPON

Lincoln Mortgage & Loan Co., 601 Citizens' National Bank Bldg. Los Angeles, California.

Please send me full particulars of the Lady Washington Oil Co. and such printed matter of the oil business as you have.

Name .....

Street.....

City.....

COUPON

Lincoln Mortgage & Loan Co., 601 Citizens' National Bank Bldg. Los Angeles, California.

Please find enclosed herewith $..... to apply as full or part payment on .....shares of Lady Washington Oil Co. stock at 20c per share.

Name .....

Street.....

City.....

California Bungalows



A very popular six-room bungalow which has been built many times from our plans for from $2200 to $2500. Complete plans and specifications, $9.00.

BUNGALOW CRAFT The New Book of BUNGALOW PLANS

is just ready. It is the latest and most comprehensive book on bungalow building; copiously illustrated with photographs and line engravings of typical California bungalows costing from $350 to $2500 (few higher priced ones), with large practical floor plans. It contains also illustrations of bungalow doors and windows, mantels, fireplaces, buffets, nooks, cozy corners, lighting fixtures, etc., and is altogether the most efficient aid to prospective home builders obtainable. One dollar per copy, postpaid to any address. Stock plans and specifications from $5.00 to $10.00. Special plans as you want them. Come and see us before building.

H. A. EYMANN

403 CHAMBER OF COMMERCE LOS ANGELES, CALIF.

Colorado River Land
Palo Verde Valley
Blythe Ranch

$25 per acre and up—including water

INTERSTATE LAND CO.

622 South Broadway F1605. Main 3333

NAPLES

A. M. & A. C. PARSONS, Sole Agents.

Pacific Electric Bldg. Main 1558. Ground Floor. Home Ex. 362.

Weekly Excursions to

Corcoran

SEE NEWPORT & MILNER

Gen. Agents for Security Land and Loan Co., 204-209 Central Bldg., Sixth and Main.

Consult our

RENTAL DEP'TMENT

For stores, offices and houses.

ROBT. MARSH & CO.

Security Bldg., Main Floor.

Telephone Exchange 175. Entrance Fifth Street.

NEFF I-2 ACRES

$200 Up

$5 Down, $10 Monthly

Neff station, on Inglewood electric cars. Good for garden, alfalfa, chickens. Real bargain. Fine land. Own your own home. ROOM 311. 257 SOUTH BROADWAY.

EFFECT HARMFUL.

OKLAHOMA AND THE RAILROADS

Present and Past Conditions Contrasted.

Once All Was Activity, Now Stagnation.

State's Constitution Halts Its Progress.

BY F. S. MURRAY.

[The author of the following article was a resident of Oklahoma when it was first opened to development and when the railroad boom described was on, and he had excellent opportunities of observing conditions. His statements will be interesting reading to the socialistic advocates of Oklahoma conditions.—Ed. The Times.]

After a year's trial the people of Oklahoma are convinced that vicious and drastic treatment of the railroads works irreparable injury to the State, and there are indications that the Constitution recently adopted will be so modified that capital will be encouraged to resume construction which was suspended when it went into effect. The thinking people of Oklahoma were never in favor of the radical and oppressive provisions, but the State, dominated by a set of spectacular politicians who play to the galleries, was prosperous; the people were engaged in making money—were careless and acquiescent, and the Constitution, patterned after that of Texas, was adopted. The past year has thoroughly demonstrated its glaring defects and Oklahomans are awakening to the fact that the railroad companies have been harrassed too far, and realize, that unless the confidence of the capitalist in the security of railroad investments is assured, it will be impossible to secure the additional transportation facilities which the State needs.

A great object lesson can be drawn by a comparison of conditions in Oklahoma today with those of seven or eight years ago.

When a large portion of the then Territory of Oklahoma was opened to settlement on the homestead plan in 1889, it was practically a vast cattle range, bringing in returns upon a valuation of $2 per acre. Rich in agricultural and mineral resources, its settlement was rapid. Every farm available was filed upon and the people worked industriously to build up the country they had settled. But they had no markets and no railroad facilities and prosperity did not come. It was impossible to develop the immense mineral and oil deposits and these lay untouched. Then came the steel highways which commenced to gridiron the State, and made possible its development into the great empire of wealth it is today.

PIONEER LINES.

The Santa Fé, the Rock Island and the Frisco were the pioneers, building into the rich, but practically undeveloped, sections of the eastern and central portions of the Territory. The Choctaw, since absorbed by the Rock Island, and the M. K. and T., followed and opened new gateways to commerce.

With the aid of the railroads the development and progress was marvelous. Manufacturing plants were located, towns sprang up, and the people cried for more railroads. The companies, willing to do all that was possible to help the development, built additional lines and opened the new mineral regions as fast as conditions would permit. The whole country seemed railroad mad, but there was a substantial basis for the rush of competitive building. All over the State granaries were filled to bursting, the farmers were demanding railroads to move, and elevators to hold the increasing crops. Cotton planters were crying for warehouses and transportation for thousands of bales of their product waiting to be moved; coal fields known to be capable of great production were undeveloped; industries were handicapped by lack of transportation facilities; conditions were ideal for railroad building, the people generous in voting bonds, and all the initial lines were vying with each other to be first to build into newly-established towns.

This condition prevailed practically to the admission as a State. In Guthrie three consecutive public meetings were held in one week and bonds voted to three different railway companies. You could hardly step off the main street without crossing the grade or right of way of some new line. Not paper projects, but roads actually under construction. Other bonds were later issued, and other towns, large and small, did their share to insure a great network of railways over the State.

The Fort Smith and Western, an independent line, was completed between Guthrie and Fort Smith, Ark., one of the progressive jobbing and manufacturing centers of the Southwest. The Choctaw built into Guthrie from Fallis on the main line. The Denver, Enid and Gulf finished its track between Enid and Guthrie, affording additional outlets to markets east and west. In addition the Santa Fé had surveys completed and was on the point of starting construction when the new constitution was adopted, on branches which would have been of great value to the State, the most important of which were, from Shawnee to Tulsa and thence to the McAllister coal fields, and from Ardmore to Sherman, Tex. It also planned a line west from Ardmore into the Strip which is badly needed. There is a road in operation between Purcell and the Lehigh coal fields in the eastern part of the State known as the Oklahoma Central. This the Santa Fé planned to acquire and would have bought had it not been prevented by the provisions of the constitution.

The Frisco has a line surveyed from Lindsey to Cernish, then east to Ardmore to connection with the main route, and west to Waurika, where it joins the main line of the Rock Island, its ally. It planned to build west from Oklahoma City into the more isolated regions of the newly-opened Strip, and also from Chandler southwest to Shawnee, where it connects with the Choctaw. To carry out these plans meant the expenditure of many millions of dollars for construction, exclusive of that spent for maintenance and practical reconstruction of the first ten years.

THE CONSTITUTION.

This was the condition in Oklahoma when admitted as a State, and the Constitution, undoubtedly the most drastic and ill-advised ever known, was adopted. It provided, among other things, that "Railroads heretofore constructed, or which may hereafter be constructed in this State are hereby declared public highways. Every railroad or other public service corporation organized or doing business in this State, under the laws or authority thereof, shall have and maintain a public office or place in this State for the transaction of its business, where transfers of stock shall be made and where shall be kept for inspection by the stockholders of such corporation, books, in which shall be recorded the amount of capital stock subscribed, the names of the owners of stock, the amounts owned by them, respectively; the amount of stock paid, and by whom; the transfer of said stock with date of transfer; the amount of its assets and liabilities, and the names and places of its residence of its officers, and such other matters required by law, or by order of the Corporation Commission. The directors of every railroad company, or other public service corporation, shall hold at least one meeting annually in this State, public notice of which shall be given thirty days previously, and the president or superintendent of every railroad company and other public service corporation organized or doing business in this State, under the laws of this State, or the authority thereof, shall report annually under oath, and make such other reports as may be required by law or order of the Corporation Commission, to said commission, their acts and doings, which report shall include such matters relating to railroads and other public service corporations as may be prescribed by law. The Legislature shall pass all necessary laws enforcing, by suitable penalties, all the provisions of this section.

"No public service corporation, or the lessees, purchasers or managers thereof, shall consolidate the stock, property or franchises of such corporation with, or lease or purchase the works or franchises of, or in any way control any other public service corporation, owning or having under its control a parallel or competing line, nor shall any officer of such corporation act as an officer of any other corporation owning or controlling a parallel or competing line. Neither shall any railroad company, transportation company or transmission company organized under the laws of this State, consolidate by private or judicial sale, or otherwise, with any railroad company, transportation company or transmission company organized under the laws of any other State, or of the United States. No railroad, transportation, transmission or other public service corporation in existence at the time of the adoption of this Constitution shall have the benefit of any future legislation, except on condition of complete acceptance of all the provisions of this Constitution, applicable to railroads, transportaion comanies, transmission companies and other public service corporations; provided, that nothing herein shall be construed as validating any charter, which may be invalid, or waiving any of the conditions contained in any charter.

"No railroad hereafter constructed in this State shall pass within a distance of four miles of any county seat without passing through the same and establishing and maintaining a depot therein, unless prevented by natural obstacles such as streams, hills or mountains; provided, such town or its citizens shall grant the right of way through its limits and sufficient ground for ordinary depot purposes."

The first Legislature subsequent to Statehood, passed laws carrying into effect the provisions of the Constitution, following the same drastic style of the Constitution, if not more severe and offensive.

ITS EFFECTS FELT.

The effect was the instantaneous suspension of construction, and curtailment of improvement, by all of the railroads entering the State, and today not a dollar is being spent in new or reconstruction work in Oklahoma. Every improvement has stopped and the development of the State retarded in a manner that will be felt for the next half a century.

President Ripley of the Santa Fé, in a recent communication replying to a request from commercial bodies of Oklahoma that construction be continued, stated emphatically that not another dollar will be spent in Oklahoma on new work until the Constitution is amended, and the objectionable laws repealed. He demands a fair deal and the guarantee of the safety of investment. More railroads are of vital necessity to the development of the vast mineral deposits of that State. The railroads stand ready to build these lines, under fair and just laws, but the politicians have put up the bars and development is at a standstill, and for the first time in its history, the Santa Fé, one of the roads which has spent millions in railroad extension in Oklahoma, notwithstanding surveys are already completed for several hundred miles of branches, has on hand no plans for a future extension of its lines in that State.

Hundreds of miles of additional track would be in operation in Oklahoma today, had it not been for the half-cocked action of radicals, who saddled upon the taxpayers of that State an experiment of State control of public corporations, which, however well conceived, has proven disastrous in its actual operation and places Oklahoma in a wrong light before the world.

PEOPLE AROUSED.

Oklahomans are awakening to the fact that the burden of vicious or oppressive legislation, and this is particularly true with reference to railroads in a country just developing, falls upon the people as a whole and not upon the politicians directly responsible. They are showing signs of revolt and a movement is on foot to secure a modification of the Constitution, so as to permit railroad building along lines of common sense, and so inducements can be held out to the railroads instead of placing obstacles in their way.

These conditions find a parallel in Los Angeles, where a charter amendment limits the franchise for street railways to twenty-one years. Since the adoption of the amendment there have been practically no extensions and no new lines, and the managements of the various companies operating here declare there will be no extensions of present lines under the existing unfavorable and prohibitive conditions. A study of the railroad situation in Oklahoma and the progress of the State under the Constitution will afford those responsible for this condition in Los Angeles food for thought.

THEY DOUBLE UP.

John J. Shields, who for several years has been well known as the head of the Shields Detective Agency, yesterday announced that he had taken a partner. The concern is now the J. J. Shields and H. O. Devereaux Agency. Devereaux was formerly a member of the police detective department of Chicago, latter a newspaper man in Oklahoma, and recently came to Los Angeles.

HORSE BURIED IN DITCH.

A horse belonging to the Glendale Dairy was buried in a ditch at Douglas avenue and Kensington road several hours yesterday morning before six rescuers under the direction of Patrolman Marden managed to extricate it. Charles Prewitt of No. 1018 West Sixteenth street was driving the team, when the horse ran directly into a ditch being dug by Contractor S. J. Zotovich.

Dr. Lyon's PERFECT Tooth Powder

Cleanses, beautifies and preserves the teeth and purifies the breath

Used by people of refinement for almost Half a Century

Hay's Hair Health

Never Fails to Restore Gray Hair to its Natural Color and Beauty.

No matter how long it has been gray or faded. Promotes a luxuriant growth of healthy hair. Stops its falling out, **and positively removes Dandruff.** Keeps hair soft and glossy. Refuse all substitutes. 2½ times as much in $1.00 as 50c. size. **Is Not a Dye.**

$1 and 50c. bottles, at druggists

Send 2c for free book "The Care of the Hair." Philo Hay Spec. Co., Newark, N. J.

Hay's Harlina Soap cures Pimples, red, rough and chapped hands, and all skin diseases. Keeps skin fine and soft. 25c. druggists. Send 2c for free book "The Care of the Skin."

Sale New Spring Suits

Prominent Manufacturer's Complete Sample Line

Three Large Trunks Full---No Two Suits Alike

Purchased At a Fraction of Their Actual Worth

Monday Prices One-Third Less Than Regular Cost



HOW we come to have them and how we are able to sell them at prices one-third less than other stores have had to pay for their duplicates is told in the following short story:

The traveling representative of this particular manufacturer, who, by the way, stands about at the top of his profession (suit building,) wound up his season's selling in Los Angeles, and what more natural than he should offer his samples to the store that sells more fine suits than all the other stores in town combined. A bargain was struck, just how good a one you'll know tomorrow.

THINK! What a glorious opportunity. The smartest suit models of the coming season at one-third less than cost. Late novelty serges, herringbones and invisible stripes and plain colors.

New, plain tailored effects, hipless and semi-fitting effects. New shades of gray, tan, mode and green, also white serges in colored stripe and check effects.

Four Prices in the Lot---New Spring Suits at

$17.50 $19.50 $24.50 $27.50

Second Floor.

Stylish Raincoats Values to $19.50 ..... $7.50

SEMI and loose fitting styles in silk moire, fancy rubberized silk and wool cravenette in tan and gray, 56 and 58-inch lengths.

Third Floor.

Long Street Coats Values to $19.50 ..... $9.75

HANDSOME broadcloth models, lined throughout with satin. Good color range. Clever braid trimmings. Semi-fitting and Empire back styles.

New in Short Kid Gloves

TWO-CLASP, Pique Kid Gloves in Black and Colors—the correct, new styles that every woman wants. The makers have experienced considerable difficulty in filling orders for these goods on account of their wide popularity. The New York Store has been specially favored and we are now amply prepared to supply you with any number of pairs in any color and in any size.

Prices $1.50 and $2.00

THE NEW YORK STORE 337 339 SOUTH BROADWAY

LARGEST SPECIALTY HOUSE ON THE PACIFIC COAST.

—A Means To an End

OUR aim and determination is to provide the women of Los Angeles and near-by cities the largest, handsomest and best equipped millinery shop west of Chicago. As a means to this end we are closing out several departments on the main floor, where the enlarged millinery department will be located. A sweeping, clean-cut half-price movement of such wonderful saving possibilities that few women can afford to ignore it. Can you?

MANY LINES LESS THAN HALF PRICE.

Stock New Undermuslins.....HALF PRICE
Stock High Grade Knitwear....HALF PRICE
Stock Belts and Hand Bags.....HALF PRICE
Stock Laces and Embroideries. HALF PRICE
Stock new "La Rosa" Corsets...HALF PRICE
Stock Knitted Shawls.....HALF PRICE
Stock Flannelette Garments....HALF PRICE
Stock Finest Jewelry.....HALF PRICE

New Spring Hats

Advance Showing

Exclusive Models in Straw and Chiffon



ALSO four great clean-up bargain lots—the final wind-up of the season just ended. Less than a hundred Hats altogether—smart, clever styles at prices that fall far short of the cost of making.

Untrim'd Hats French felts. Values to $3.50.... **50c**

Trimmed Hats Good selection. Values to $7.50.. **$2.75**

Trimmed Hats Stylish models. Values to $8.00 **$1.9**

Trimmed Hats Artistic beauties Values to $12. **$3.**

THIRD FLOOR.

DEAFNESS

Successfully Treated By the Simplest Method Yet Discovered

Ninety-five per cent. of the cases of deafness brought to our attention are the result of chronic catarrh of the throat and middle ear. The air passages become clogged by catarrhal deposits, stopping the action of the vibratory bones. Until these deposits are removed relief is impossible. They cannot be reached by probing or inner ear spraying, hence the inability of specialists to always effect a cure. Neither can ear drums cure deafness. But there is a scientific treatment for deafness and catarrh which is demonstrated every day by the use of Actina. The vapor generated in the Actina passes through the Eustachian tubes into the middle ear, removing the catarrhal obstructions and loosens up the bones (hammer, anvil and stirrup) in the inner ear, making them respond to the vibration of sound. Actina is also very successful in relieving ringing noises in the head. We have known people afflicted with this distressing trouble for years to be entirely relieved by a few weeks' use. Actina has also been very successful in the treatment of hay fever, asthma, bronchitis, sore throat, weak lungs, colds, headache, and other troubles that are directly or indirectly due to catarrh. Actina will be sent on trial, postpaid. Write us about your case. Our advice will be free as well as a valuable book—Prof. Wilson's Treatise on Disease. Address Actina Appliance Co., Dept. 89D, 811 Walnut St., Kansas City, Mo.



E. D. The Drum; H. Hammer; A. Anvil; S. Stirrup; S. C. Semi circular Canals; C. Cochlea.

Third Annual Clean-up Sale

Greater Than Ever--Monday a Day of Wonderful Value-Giving



Waterproof Garments All Descriptions for Men and Women at Figures that Avert

LESS THAN HALF PRICE

THE above startling announcement, practically at the commencement of the rainy season, should arouse the interest and enthusiasm of every man and woman in the city. Not only is our entire mammoth stock involved, but hundreds of new style spring garments besides, comprising six sets of drummers' samples of the famous "Priestley" cravenettes. The event bristling with astounding values—an opportunity to save unparalleled in your experience. Don't by any means overlook it.

Women's Coats Values to $7.50 ..... $2.50

SERVICEABLE Waterproof Garments in all wool serge, covert and tweed; tan and navy blue; cape or coat style.



Women's Cravenettes Values $15 to $22.50 . . . $7.50

ONE lot of Women's fine cravenettes, fashionably cut from handsome waterproof cloths—an unusually large variety of styles to choose from—values up to $22.50. Your pick at $7.50.

Women's Priestley Coats

REGULAR PRICES $30.00 TO.....$65.00
CLEAN-UP PRICES $16.50 TO.....$30.00

STUNNING and effective models in imported Priestley Cravenettes in the very latest designs and colors; fancy silk and self-trimmed styles. Creations of the world's cleverest garment artists.

Women's Imported Coats

REGULAR PRICES $22.50 TO.....$45.00
CLEAN-UP PRICES $12.50 TO.....$20.00

IMPORTED, exclusive fashions in rubberized moire, peau de cygne, poplin, taffeta and peau de soie silks. Wide range of styles and shades.

Girls' and Misses' Coats

REGULAR PRICES $8.00 TO.....$15.00
CLEAN-UP PRICES $3.50 TO .....$ 7.50

SMART Raincoats of Cravenetted cloth, rubberized worsteds and silks. A full and complete line for misses ranging in age from 6 to 15 years.

Men's Raincoats Values $3.50 to $7 . . . $2.5

GOOD, strong, sightly garments with a wear in them.

Boys' Raincoats Regular $10 Values $4.7

ROOMY, well made Coats of all wool Cravenette; tan and oxford shades.

Rubber Coats and Slicke

REGULAR PRICES $2.00 TO.....
CLEAN-UP PRICES $1.00 TO.....

Cravenette Overcoats Values $12.00 to $17.50 ..... $7.5

SWAGGER Cravenette models in tan and sizes to fit all comers.

Men's Top Coats Values $12.50 to $18.00..... $5.0

DRESSY, up-to-date garments made of quality Cravenette; popular 34-inch length.

Boys' Strong Rubber Coa

REGULAR PRICES $3.50 TO.....
CLEAN-UP PRICES $2.00 TO.....

Men's Priestley Coats

REGULAR PRICES $20.00 TO.....
CLEAN-UP PRICES $9.50 TO.....

IN THIS assortment are to be found "Priestleys" best in all fine fabrics; dress and military cuts and satin lined; also a few fur-lined Motor Coats.

Goodyear Rain Coat Co

210 SOUTH BROADWAY

Only Exclusive House in Los Angeles

Mail Orders Filled

Dress Goods

$1 and $1.50 Quality 48 to 54 In. wide. Newest Styles **68c**

Sensational sale of newest dress goods, including staple gray stripes and black and white novelties, 48 to 54 inches wide, regular $1 and $1.50 lines, in one great lot at 68c a yard. The dress goods opportunity of a lifetime—hundreds of yards to choose from—styles and fabrics most in demand for fashionable suits and skirts. On sale Monday.

Desenberg & Ganster

531 S. BROADWAY.

NATICK HOUSE MEALS 25c

FIRST AND MAIN STS.—EXCEPT SUNDAY EVE. 35c.

Cambria-Union Apartments

residence district, corner Union Avenue and Cambria Street. Seventh-street car to Union Avenue.

Cream Sheet. THE PLAYHOUSES

Los Angeles Sunday Times

Part III—20 Pages
SOCIETY—LITERATURE—ART

XVIIIth YEAR. SUNDAY MORNING, JANUARY 17, 1909. On All News Stands, Trains and Streets, 5 CENTS.

Theaters—Amusements—Entertainments.

AUDITORIUM— "THEATER BEAUTIFUL." ERNEST CRAWFORD, Manager. PHONES—Main 8158, Home F7267.

GRAND OPENING TOMORROW EVENING

MR. ERNEST CRAWFORD PRESENTS

THE BEAUTIFUL FAIRY SPECTACULAR FANTASY

"CINDERELLA"

—OR—

THE FAIRY QUEEN AND THE SILVER SLIPPER

Produced for the first time in the Theater Royal, Covent Gardens, London England.

COMPANY OF RECOGNIZED ARTISTS, BEAUTIFUL SINGERS AND COMEDIANS, ENSEMBLE CHORUS, SHOW GIRLS AND PONIES.

A HEMAD OF SYLPHS—FAIRIES AND GRAND CORPS DE BALLET.

THE MAGNIFICENT $30,000 PIPE ORGAN USED AT EVERY PERFORMANCE.

RAILWAY TIME TABLE TO "CINDERELLA"

—PASSING THROUGH—

EXPECTATION -- REALIZATION

AND ENDING THE TRIP TO CAIRYLAND

....ON ARRIVAL AT SATISFACTION....

TRAIN LEAVES AUDITORIUM—EXPECTATION DEPOT

OVERTURE ..... CINDERELLA
NIGHTINGALE SONG ..... FAIRY QUEEN
GRAND CHORUS AND SOLO ..... FAIRY QUEEN
GRAND CHORUS .....
GRAND MUSIC .....
ENTRANCE OF HUNTERS .....
"JUNGLE TOWN" ..... HULDBRAND
"I LOVE YOU" (DUET) ..... HULDBRAND
"SOME DAY WHEN DREAMS COME TRUE" ..... CINDERELLA
"I'M SO LAZY" ..... PEDRO
GAVOTTE—SWORD DANCE ..... MISS SWAN WOOD
"TEN MINUTES FOR REFRESHMENTS" .....
"I LIKE YOU" ..... PRINCE
"SERENADE" (DUET) ..... GLORINDA AND THISBE
"MY HEART TO LET" ..... CINDERELLA
"DID YOU EVER GO BALLOONING?" ..... CINDERELLA
"THE BALL" ..... BARON AND CHORUS
"WE WENT A-HUNTING" ..... DANDINI
"WHEN THE BAND BEGINS TO PLAY" ..... PRINCE
"BECAUSE I LOVE YOU, DEAR" ..... HULDBRAND
"I'M SINCERE" ..... HULDBRAND
"GLOW WORM" ..... FAIRY QUEEN
GRAND CORPS DE BALLET .....
SOLO—PREMIER DANSEUSE ..... MISS SWAN WOOD
GRAND FINALE—"A SHOWER OF ROSES" .....
ARRIVE SATISFACTION .....

SPECIAL AUDITORIUM PRICES

Orchestra	$1.00	Mezzanine Balcony	75c
Orchestra	$1.00	Balcony	50c
Orchestra	75c	Balcony	35c
Orchestra	50c	Family Circle	25c
Orchestra	35c	Family Circle	15c

REGULAR MATINEES WEDNESDAYS AND SATURDAYS.

Orchestra	35c	Balcony	25c
Orchestra	50c	Family Circle	15c
Orchestra	35c	Family Circle	10c

ALL SEATS RESERVED.

BURBANK OPERAHOUSE— H. C. WYATT, Lessee and Manager.

ALL WEEK

STARTING Monday January 18th

ONLY MATINEE SATURDAY

"The Wolf is a wonderful melodrama wonderfully acted."—Ashton Stevens, in the New York Evening Journal.

LYRIC THEATER (NEW YORK) SUCCESS

A PLAY OF THE CANADIAN WOODS

"The Wolf"

BY EUGENE WALTER, AUTHOR OF "PAID IN FULL"

WITH AN EXCELLENT CAST, HEADED BY

ANDREW ROBSON

PRICES—50c, 75c, $1.00, $1.50. SEATS NOW SELLING.

"The Wolf has the virtue of being unrammeled by the shallow laws of convention."—Burns Mantle in the Chicago Tribune.

WEEK JANUARY 25—MATINEE SATURDAY

"A STUBBORN CINDERELLA"

THE QUALITY MUSICAL PLAY WITH A CALIFORNIA PLOT.

Lovers of musical comedy with pretty girls and catchy music can't afford to miss it.

NOTABLE CAST WITH HOMER B. MASON.

60 Singing and Dancing Girls.

PRICES—50c to $2.00. NEXT ATTRACTION: "MRS. WIGGS OF THE CABBAGE PATCH."

ORPHEUM THEATER— MATINEE EVERY DAY. BOTH PHONES, 1447.

....VAUDEVILLE....

TAYLOR & CO. BLONDE TYPEWRITERS
HOWARD LATELL. HARRY TATE'S MOTORING
FOUR FRANKLINS CASTELLANE & BRO.
MAJESTIC TRIO. MASON, WILBUR & JORDAN
ORPHEUM MOTION PICTURES.

MATINEES DAILY—10c, 25c, 50c.

GRAND OPERAHOUSE— Matinees Sunday, Tuesday, Saturday. BOTH PHONES 1267.

BEGINNING SUNDAY MATINEE, JAN. 17, ONE WEEK ONLY.

FERRIS HARTMAN and His Superb Company

"THE TENDERFOOT"

RICHARD CARLE'S MOST SUCCESSFUL MUSICAL COMEDY.

SUPERB PRODUCTION IN EVERY DETAIL, WITH LOADS OF PRETTY GIRLS.

PRICES—Mat. 25c. NIGHTS, 15c, 25c, 35c, 50c.

NEXT WEEK—"THE WIZARD OF THE NILE."

SYMPHONY HALL—Blanchard Bldg. HILL ST. ENTRANCE

Sunday Night, Jan. 17 8:15 O'CLOCK SECOND EVENT

Die Meistersinger Second Opera Recital

VOCALISTS, PIANO NUMBERS. BRUCE GORDON KINGSLEY LECTURE.

SEAT SALE AT BARTLETT'S. A MUSIC TREAT. PRICES 25c AND 50c.

SIMPSON AUDITORIUM—The One Big Fun Maker

Friday Evening, January 22

EDWARD BANKS Rag-Time Piano Contest PHIL STERBINS

FOR CHAMPIONSHIP OF THE WORLD AND A PURSE OF $1000.

SIX CONTESTS BUCK AND WING DANCING AND COON SHOUTING.

SEAT SALE AT BARTLETT'S MUSIC CO. PRICE $1.00.

Additional Amusement Announcements on Page 2

The Drama---Players, Playhouses, Chit-Chat of Stage.

TOPICS OF THE STAGE.

When one has been suddenly swept off his feet it may be a bit difficult to recognize on the instant the exact nature of the force which moved him, writes a London correspondent of The Times. So, after seeing Alfred Sutro's play, "The Builder of Bridges," now being produced at St. James Theater by George Alexander and Irene Vanbrugh, in the first transports of enthusiasm it is hard to say at once which is the more potent and compelling force—the drama in itself or the faultless acting of the two principals.

As a drama it certainly has all the essentials from the standpoint of construction; strongly-delineated individuals, a plot well developed, with interest suspended to the end; a past skillfully brought in; plenty of action, for the most part quiet but intense; serious, sad, even desperate, but relieved by a lightness of touch and richness of humor which is masterful. Most wonderful of all, perhaps, there are no inconsistent interpolations, no weakening in construction to bring about the desired, the necessary end. It is in no way a problem play—merely a story, the development of an incident, and its consequences.

Arnold Faringay, a young man employed in the office of Sir Henry Killick, who is the chief of a bridge-constructing company, has been tempted to gamble in a "bucket-shop concern." It proved to be the old story, a little gained at first, then a slump in the stocks and the necessity of risking more in order not to lose all; the taking of £3000 of the firm's money to avoid threatened exposure by the gambling company, yet taken in the full assurance that it would all be made back and more, within a week. But that is not the method of bucket-shop concerns. When they had extracted thus much from the young fellow, he was forced to the wall and all lost.

In his extremity he goes to his sister for some plan by which he may escape the seemingly inevitable result of going to prison for theft. The consequences of the scheme she arranges makes the drama. In the same office with her brother is Edward Thursfield, a master bridge builder. She will make him fall in love with her so that, when the discovery comes, it will be he, who, for the love of her, will save her brother. She herself is already engaged to a weak, devoted fellow, Walter Gresham, whom she has discovered that she does not love, yet because of his dog-like faithfulness she cannot bring herself to cause the pain of a break.

In order to hasten her plans she goes to the town in which Thursfield is superintending some bridge work. She succeeds as she had hoped; he does love her, but she also loves him. Yet, though accepting his proposal, she vows to herself to continue in the spirit in which she began; to remain faithful to Walter and to discard Thursfield when he shall have fulfilled her desire to save her brother, who, up to this time, has been first with her before all the rest of the world.

All this comes out as the play proceeds. At the rising of the curtain on the first act, Dorothy has just returned to town from her conquest. Her aunt, Mrs. Debney, in her drawing-room at Camden Hill, is playing a game of solitaire when Walter arrives to see Dorothy. While waiting, he interrupts the game by discussing his grievances against her. She had disappeared without giving him any warning, had sent him a telegram, but after that only picture postals. He declares his conviction that she cannot love him, for she has not yet appeared and he has been waiting half an hour. The aunt discreetly withdraws when she enters. In the conversation which follows between them she tells him that Arnold is in trouble and sadly needs £2000, and asks him to prove his love for her by assisting them. Walter declares his inability to do this; his entire fortune consists of an inheritance of but £2000 which he can on no account part with, for her sake, if nothing else, and his salary is only £500 a year. He says there is nothing he would not do if he could, and she accepts his protestations. He leaves as Arnold comes in, and Dorothy tells him what she has done to save him. He protests, saying he may be a thief but he is not a cur, and he cannot accept this arrangement. But she has not asked his consent and now it is done. Arnold goes, for she is expecting Edward, and when he comes they renew their engagement, though she warns him her mind is not yet fully made up. He says he can wait for her final decision, and that, if need be, he will pass out of her life as quietly as he came into it. She is more deeply in love with him than ever, yet does not swerve from her decision to sacrifice them both. When he wishes to meet her aunt, she tells him it is impossible, but that he must trust her reason for refusing. He is full of trust and of blind, adoring love. His implicit faith in her absolute perfection makes her position the more unbearable.

The second scene takes place in the office; Arnold has confessed all, after guarding his theft for six weeks. Thursfield is aghast, but instantly insists on paying it from the £5000 of his own, which represent the savings of his life thus far; insists that his colleague keep silence, that Arnold shall not be disgraced, and the truth of the matter never reach the ears of the chief, Sir Henry. It will be a simple matter—merely a shifting of accounts. His friend protests that it is his plain duty to report it to the chief. "O, yes," says Thursfield, "one's duty is always very plain and urgent when it is someone else who must suffer." And when the other still expostulates that it is preposturous to thus sacrifice three-fifths of the savings of one's life, that he is acting under the impulse of the moment and that the deed is an absolutely mad one, the Builder of Bridges replies: "Well, let's do mad things sometimes, there will always be enough sane people in the world."

Arnold is sent for; he comes in and tells the whole miserable story of his speculations. He is relieved to have the terrible secret over at last, he is ready to go to jail as he deserves. Then he is overcome with gratitude and strong with remorse at finding that Thursfield is actually ready to save him. Then follows a beautiful scene for the latter, as he charges Arnold to keep the matter silent forever from Dorothy; she must never know that anything has happened; any suspicions she may have had that something was wrong are to be made light of—it must be as nothing. He cannot have her gratitude; it is love and love only that he wants, and he must have it all or none. Arnold promises. Dorothy is announced, and Thursfield leaves them alone together. A stormy scene follows in which Arnold reviles himself for having thus made use of such a man to save himself, and declares he will not do it. Dorothy says that after all, then, it shall not be; if she is to remain faithful to Walter he must pay the money—she is sure his devotion to her is strong enough for that; if not, she shall be free to take the man she loves. Thursfield returns to speak with her; she makes an appointment for the afternoon, arranging with him that if she presents him to her aunt he shall know that her decision is fully made.

Sir Henry comes in on business, and Thursfield informs him that their previous arrangement, for him to go to Rhodesia to construct a bridge over the falls there, must be put into other hands, for he does not wish to leave town now. Sir Henry is furious; he surmises that it is a love affair, and his remarks on women and the race in general are very rich.

At the opening of the third act, which is again laid in the drawing-room, Dorothy is persuading her unwilling aunt to remain at home with her, instead of going to make a fourth at a table of bridge, as she has great need of her. Walter comes, and in a scene between him and Dorothy she tells him that it is theft which Arnold has committed, and it is he who must come to the rescue if he loves her. He is horrified, denounces Arnold, but says he will do it, of course, for her sake; he has only partly enough money, he doesn't know how he can get the rest, he has never borrowed in his life, and it will all be terribly awkward, but he can manage it some way. A swift struggle takes place in his mind between his love for her and his natural propensity toward closeness. For a moment the latter triumphs, he changes and says she cannot mean it, she could not ask such a sacrifice of him, it would not be right. Dorothy feels that in this failure to stand the test, she is liberated from him. She leaves him stupified, telling him that all is over between them. He pours out the violence of his surprise and wrath on the aunt, who is sent in by Dorothy. He shouts that he will not be made a victim of such treatment, that Dorothy has not been fair with him to throw him over for a trifle; but his pride is roused; she may change her mind, but though she beg and beseech, he will never come back to her—never! He leaves like a thunderstorm, and the poor aunt says she feels as though she had been tossed by a bull. Then Dorothy tells here of her struggle to be faithful to Walter; how time and again, after she realized her love for Edward, she had written to tell him all and ask for her release, but remembering his love for her she could not send the letters; that she had resolved to sacrifice herself and her love rather than disappoint him, but that now he had failed in the supreme test, and at last she was free—free to accept the man she really cared for. Her aunt does not understand, but is quite contented to have Dorothy satisfied. Then Thursfield comes, and in a most charming little scene is presented to "Aunt Clara" as "Edward." Arnold arrives; everybody is happy, and they sit down for a cup of tea before Aunt Clara leaves to have her game of bridge, when suddenly a violent altercation takes place in the hall: Walter bursts into the room shouting that it is all a hideous mistake; he will get the £3000, that money is nothing, it is only Dorothy that he wants. In a torrent of wild, confused ravings he gives everything away. Edward's mind works like lightning; he sees the plot to make a dupe of him; everything is clear to him, except the great essential—Dorothy's love and struggle. His kindness changes to quiet bitterness and irony. He tells Arnold that he is a thief and a coward, but that he need not fear, his secret is in safe keeping, he may feel quite at ease, for he will never betray him; but now he must leave Dorothy alone with him. Quietly merciless, he forces her to acknowledge the scheme she had laid step by step, and refuses to let her speak a word in explanation or extenuation. He leaves her saying that there may be nobility in saving a brother from disgrace, but that it can be bought too dearly, and the thing which she has done is one of the most devilish a woman can contrive. Her grief and anguish are supreme.

The last act takes place at Thursfield's rooms. His colleague and he have spent a melancholy evening together, and now, at the end of it, Thursfield, urged to exploration, briefly tells him that he has loved a woman unworthy of love, and that the romance of his life is ended. His bitterness has changed to philosophy; he will put it aside, and take up the routine of life where he left it for golden dreams of illusion. Tomorrow he will start for Rhodesia, and work shall be his portion henceforth. At that moment there is a furious thumping at the door, and Sir Henry comes roaring in, cursing them both for plotters and deceivers. Arnold has been to him and confessed all. He will make good the £3000 himself, but he has turned the young man out forever. Thursfield quietly announces that, if that is the case, he, too, will leave his employ. Sir Henry is still more enraged at thus being dictated to—he is master, and his word shall stand. Thursfield is also immovable. He says Arnold has suffered sufficiently, and that the nobility of his act in voluntarily confessing all wipes out the stain of his crime. And when Sir Henry finds that Thursfield intends to leave for Rhodesia, and that it is "the woman" who has done it, he is so overjoyed that he forgives every one, and goes off in a high state of humor as uproarious as his anger had been, announcing that they should build bridges forever. Thursfield is left alone. He sadly extinguishes the lights and opens the door of his inner room. There before him stands Dorothy; she had come in before him, and had been waiting for hours. She has come to implore him to listen to her explanation. He tells her he has ceased to care, and that her words mean nothing; he has no belief in her; it is probably only some new trick; he is leaving tomorrow, and everything shall be as though the past did not exist. Yet, as she tries to tell him, through the light of the nobility of his own character he sees the truth in her, and knows that her suffering is cruelly real, and that love beyond all that he could have asked for is there before him. Rhodesia's falls may go unspanned forever!

Mr. Alexander is perfect in his delineation of Thursfield; blindly loving and confident at first, blissfully happy in his love, but keen and hard when disillusioned. The revulsion is complete, he becomes as suspicious as he had before been trusting, and though the soul of honor in keeping his word with Arnold, he cannot but be unjust to Dorothy. Philosophical and business-like when the mental adjustment to his changed relations takes place, he is all tenderness and remorse when he finally understands and believes. He still reminds one a bit of Mansfield, though not so much as on former occasions.

And Miss Vanbrugh was wonderful in the quiet intensity of her acting, in the depth of feeling she displayed. Her eyes are full of expression, and very beautiful. At times her acting was superb; particularly in the scene after she has dismissed Walter, and tells her aunt of the struggle she has gone through to be faithful to her promise made before this great, new love had come to her. But that now she is free, free to follow her heart. And, again, in the scene where she acknowledges all the accusations of Thursfield, attempts to explain, but when he will not listen, accepts his quiet denunciations with a world of love and anguish depicted in her face and attitude.

The comic element, supplied by the aunt and Sir Henry, relieve the intensity of the strain. Walter's blundering impetuousness stands out in bold contrast to the contained emotion of the other two lovers. All the parts were exceedingly well taken. In all details, too, the staging of the play was flawless. Although of usual length, the waiting between acts was so brief that it was not 11 o'clock when the final curtain fell. It would be well if our own stage directors, who drag out a short play by wearingly long entr'acts, would take lessons from the effectiveness of shorter ones.



Interesting Figures of the Week.

Mlle. De Dio, French character dancer, who is the feature of the Orpheum's annual event, the Road Show; Andrew Robson, former local leading man, who comes back to present the principal part of Eugene Walter's "Wolf"; Corinne, the perennial, who has a new vehicle in "Lola from Berlin"; Fay Bainter, clever young player who has just been given a three-year contract at the Belasco, and Libby Blondelle, leading woman in numerous musical productions here, who will this week enter vaudeville.

Managerial Promises.

Eugene Walter's play, "The Wolf," will be presented at the Mason Operahouse during the week commencing tomorrow night, by a company headed by Andrew Robson, formerly leading man here.

Some say that when "Paid In Full" went to its immense success Mr. Walter merely turned to his trunk and got out this script, and others say that the piece was written after his big triumph. However—

There are three acts, the scene is in the Hudson Bay country, and the action begins one morning and ends the next morning. The villian is an American adventurer named McDonald; the

hero, a young French-Canadian named Jules Beaubien; and the heroine, the daughter of a narrow-minded Scotchman named McTavish, whose wife had fled from him, leaving a daughter, is Hilda. McDonald is a scoundrel, but no coward. It is intimated in the first act that McDonald has betrayed the sister of Beaubien, and he eventually becomes a rival of Beaubien for the Scotchman's daughter.

McDonald, by a lie, tricks the Scotchman into an agreement to allow Hilda to go with him to the States. Young Beaubien, who loves Hilda, denounces McDonald as the betrayer of his sister. The third act discloses Beaubien, Hilda and their companions resting at the Portage of the Little Bear River. The villian is in pursuit. Hilda and Beaubien make their troth, and then he consigns her to the care of his companions and awaits McDonald. There is a terrific struggle in the dark, and a hand to hand duel.

Following this play a musical production of pretensions, "A Stubborn Cinderella," will occupy the Mason stage. This cast is headed by Homer B. Mason.

The Orpheum Road Show, traveling under the personal direction of Martin Beck, is due tonight, and will open at the local Orpheum with tomorrow's matinee.

Heading the yearly choice selection of vaudeville is Mlle. De Dio, French character-danseuse, who makes her first American appearance with this organization. Her act is called "Terpsichore's Dream," which is in four parts, "The Golden Butterfly," "The Birth of a Pearl," "She," and "La Carnivale." Unusual costuming and fine scenic and electrical accompaniments are promised.

Edwin Holt makes his vaudeville debut with a sketch by George Ade, entitled "The Mayor and the Manicure." It relates to an attractive manicurist who is in love with the Mayor's son, and the complications that ensue when she calls on the executive to plead her cause.

Hyman Meyer, eccentric pianist, is a protégé of Mr. Beck, and offers a line of vaudeville music ranging from piano playing to character impersonation in songs.

Charles and Fanny Van, newcomers also; have a skit called "A Case of Emergency." It is said to be another of the comedies of inner stage life.

Frank Work and Reinhold Ower, popular favorities of a former road show, provide the big acrobatic feature of this year's issue.

Merian's Canines present an elaborate drama in dog-pantomime, "The Elopment of Salome."

Holding over are the four Franklins, and the Majestic trio.

Manager Crawford, of the Auditorium, will inaugurate a new series of productions at that house this week, presenting musical extravaganza.

The first piece will be "Cinderella," which will be given tomorrow night. Mr. Crawford does not wish to announce any of his principals, but says he has engaged a large and competent company, and will present a spectacle pleasing both the pictorial and musical sense.

There will be no orchestra, Bruce Gordon Kingsley using the Auditorium organ for orchestral effects.

This week the Belasco company will revert to the ever-popular "Charley's Aunt," with Dick Vivian again uproariously disporting as the bogus old lady from Brazil. Howard Scott, who has been absent from the stage for some weeks on account of illness, will again take his inimitable characterization of Stephen Spettigue.

The enduring Corinne will be featured at Hamburger's Majestic Theater this week, in the McNally musical comedy, "Lola From Berlin." For the first time, the Majestic will be opened with a Sunday matinée performance.

Corinne's most recent appearances in this city have been made in the roles of Dolores in "Fiorodora," and as Mary in George Cohan's "Forty-five Minutes From Broadway."

"Lola From Berlin" is by the author of the numerous Rogers Brothers shows. Last winter it was put on at the Liberty Theater, New York, with Lulu Glaser in the title-part.

Lola, described as a German Sis Hopkins, comes to America alone to establish her claim to an estate. Upon her arrival she is mistaken for a cook, and her inability to speak English makes it impossible for her to explain the error.

The supporting company includes Mark Sullivan, Hazel Carlton, Franklin Vail, Henry Carl Lewis, Lillie May White, Osborn Clemson, Anna Mortland, Franker Woods, Pearl Revare, Freddie Scott, and Adele Irish.

The Burbank stock company will address itself to a Japanese play this week, presenting Colgate Baker's tenderly pathetic love-tragedy of Nippon, "The Heart of a Geisha." Miss Mary Hall will be seen as the unhappy Japanese Camille. William Desmond will play the lover. Elaborate attention will be paid to scenic detail and costuming, and in order to insure the correctness of his work stage director Gilbert Gardner has been coached on a number of important details by a Japanese Buddhist priest resident here.

Prominent in the cast will be Harry Mestayer, A. Byron Beasley, John W. Burton, Willis Marks, Henry Stockbridge, Charles Giblyn, Lovell Taylor, Louise Royce and Margo Duffet.

Beginning Sunday, January 24, Charles Hanford will enter upon a week's engagement at the Majestic Theater.

During his Los Angeles engagement he will be seen in "A Winter's Tale," "The Merchant of Venice," "The Taming of the Shrew," "Much Ado About Nothing," and "Othello."

"The Tenderfoot," unctious musical show written by Richard Carle, for his own use, will be the Ferris Hartman offering at the Grand Operahouse for the week beginning with today's matinée.

Mr. Hartman will have the Carle role of the Professor; Mr. Fogarty will play the "honest" Texas gambler; De-Leon and Arling will be the heads of the rangers, and Robert Lett will be the Chinese servant. Muggins Davies has a maid's part allotted to her this time, while Josie Hart will be seen as an authoress, Grisella Kingsland as the Gibson Girl, Viva McNeil as the Sis Hopkins waif, and Anna Little in the prima-donna part of Marion Worthington.

It is the intention of Mr. Hartman to have no more two-week runs. Following this play, "The Wizard of the Nile" will be given.

The week's programme at the Los Angeles Theater will bring to that house the four American Trumpeters, family composed of father, mother and two daughters.

Luken's trained bears, seven in number, will be put through their paces by the woman who has trained them. The La Salle acrobatic trio, Sam and Ida Kelly, in a new sketch; Sam Hood, minstrel monologist; Sam Holdsworth, picture balladist, and motion pictures complete the bill.

Libby Blondell and Aubrey Carr, who were known first at the Grand and later at Fischer's, will enter vaudeville this week, appearing first at the Walker Theater.

Other numbers on the bill are the Ader trio, club jugglers; DeVaull and Lotta, in a sketch known as "The Pipe-dream and the Directoire Girl;" Phil Godfrey, humorist acrobat; Ida Wharton, soprano, and motion pictures.

"Ski-Hi," alleged to be identical with the musical comedy which served for summer amusement on the Madison Square roof last year, is scheduled for production at Fischer's during the coming week. Lyrics, book and music are all by Charles Alphin. Herr Fischer's new musical director.

"Ski-Hi," will introduce Miss Dot Raymond and Tracy McDermott as leading people of the company.

The reorganized Unique Musical Comedy Company, under the direction of George Rehn, will offer an unusual bill this week in a three-scene musical comedy, "The Servant Lady." The new company will consist of George and Rose Rehn, Lillian Sutherland, Jack Curtis, Will Armstrong, Gertrude Rutledge and Richard Kipling. The plot of the current piece is an amusing one, and many new popular song hits will be introduced.

Dramagraphs.

Mimi Aguglia has applied to William Faversham for the Italian rights of "The World and His Wife."

Clyde Fitch's new play, "The Happy Marriage," went into rehearsal last week and will be produced in Washington on January 25.

Lillian Russell has sold her home in New York, but denies the rumor that she will marry again. "No more matrimony for mine," she says.

Viola Allen will be presented this season in a new play, "The White Sister," by F. Marion Crawford. The opening performance will be on January 25.

Mrs. Madge Carr Cook returned to New York on the Kaiser Wilhelm der Grosse last month, after almost two years abroad. She spent Christmas with Eleanor Robson in Chattanooga.

Sir Edward Elgar, England's foremost composer, finds his principal recreations in golf and scientific kite-flying. Fond of science, also, he spends a great deal of his leisure time in the study of chemistry.

George Sylvester Viereck, co-author with Edgar Allen Woolf of "The Vampire," returned from Europe last Wednesday. He announced that the play would be produced in Germany, Hungary and Italy.

Thomas W. Ross, former star of "Checkers," has made a success in vaudeville, playing a sketch called "Awake at the Switch," a farce involving a fair phonist in charge of the switch in a Broadway hotel.

Mrs. Carrie Jacobs-Bond, the well-known western composer of songs, who recently underwent a serious operation in Chicago, has made encouraging progress toward recovery and her manager announces that she will resume her recital work early next month.

Mme. Chaminade, the famous French composer, says that Debussy represents a cult in Paris and New York that is confined to fashionable people. She does not believe that his music will last, and further says that the appreciation of his style is but a passing fad which has already begun to lose ground in Paris.

Margaret Anglin has ended her season in Australia, and she and her sister sailed for Egypt, where Miss Anglin will spend a few weeks resting. She has been working steadily since August, 1907. Her American season will probably begin in Boston next September in "The Awakening of Helena Ritchie."

Isidore de Lara, who, as the composer of "Sanga," is the first Briton to have a work produced at Paris's Opera Comique, is not Isidore de Lara after all. His real name is Cohen. He made his début on life's stage 'mid the smoke and fog of "old Lunnon" in 1880, and for some years taught singing at the Guildhall School of Music and gave frequent song recitals. His list of compositions includes six operas, of which "Messaline" is the only one known in New York. An elaborate production has not sufficed to win for "Sanga" a Parisian repetition of its Nice success.

President Fallieres entertained the King of Sweden during his recent visit here, with a musicale at which a noted operatic star sang. At the last moment it was found that there was no piano in the palace, and one was hastily borrowed from the apartments of a staff officer. The instrument was so poor, however, that when Massenet, the famous composer, sat down to play the accompaniments, he became disgusted and refused to perform on the instrument. M. de Lara kindly officiated.

MUSIC AND MUSICIANS.

One of the most interesting new works to be brought forward in Los Angeles in many a day is to have a presentation tomorrow before the Ebell Club, by a quartette of well-known soloists under the direction of Archibald Sessions.

The quartette is composed of Mrs. Edmund S. Shank, soprano; Mrs. Estelle Heartt-Dreyfus, contralto; Abraham Miller, tenor; and Henry S. Williams, baritone. The composition is Bertram Shapleigh's unique and powerful musical setting to Poë's "Raven."

Mr. Shapleigh is an American who has spent most of his life abroad, and who is now resident in London. During his recent trip across Mr. Sessions met him, and Shapleigh presented him some copies of his new work, also giving him some indication of its interpretation.

To properly express Poe's gloomy and yet beautiful thought requires music which has melancholy, and at the same time is of singular effectiveness. This is just the substance with which Mr. Shapleigh has surrounded the poet's text. The writing is in the distinctively modern style, is intensely dramatic and in places almost conversational in its free rythm and directness of melodic speech. The harmonies employed are novel, but of beautiful character, and so interwoven are text and score that they actually seem each made for the other. How well Mr. Shapleigh understands Richard Wagner's oft-uttered dictum that text and music are of equal importance will be appreciated only upon hearing.

Originally, Mr. Shapleigh designed his setting for chorus and orchestra, but it would be hard indeed to find a chorus sufficiently skilled and sufficiently harmonized to cope successfully with the subleties of these themes. A quartette, with piano accompaniment, should do better.



Producers of Interesting Work.

Mrs. Edmond S. Shank, soprano; Mrs. Estelle Heartt-Dreyfus, contralto; Abraham Miller, tenor; and Henry S. Williams, baritone, who will produce Bertram Shapleigh's fine setting to Poe's "Raven" at the Ebell Club tomorrow afternoon. Archibald Sessions will be the accompanist and director.

Mrs. Carroll B. Smith (nee Edith Rounds, organist of the First Congregational Church of Redlands, will give the next organ recital at Christ Church, by invitation of Mr. Sessions.

Mrs. Smith was formerly a pupil of Widor, in Paris. She will be assisted by G. Hayden Jones, tenor.

The recital will be given on Wednesday afternoon of this week.

Frieda Langendorff, German mezzo-soprano, who was heard extensively at the Metropolitan Operahouse last year, will be the next visitor in Mr. Behymer's Philharmonic course, giving a very strong programme here on February 9.

This is Mme. Langendorff's first American tour in concert, but she is said to have many concert resources, including a magnificent voice and versatility in interpretation.

Mr. Kingsely's second lecture in his operatic series, with illustrations, will be given at Blanchard Hall tonight. The subject is "Die Meistersinger."

The soloists will be Miss Rose Zobelein, Mrs. Robert Adams, Ellis Rhoades, Mrs. S. W. Mounts and Frances Chapman.

Owing to the sudden revival of interest in Italy and her buildings and people, B. R. Baumgardt has decided to open his course of "Travelogues" at Blanchard Hall, with an illustrated talk on Naples. The opening lecture will be given on the evening of January 31.

An Italian operatic afternoon will be given tomorrow in Symphony Hall, Blanchard building. The artists participating will be Mrs. Nanno Woods, musical lecturer; Mme. Genevra Johnstone-Bishop, soprano; Johann Haaz-Zinck, tenor, and Miss Florence Miriam Johnson, pianist.

The musical programme includes the "Celeste Aida" and "Ritorna Vincitor," from "Aida;" "Pace, Mio Dio," from "La Forza del Destino;" a duet from "Il Trovatore," and an aria from "La Tosca."

The Nowland-Hunter trio, composed of Fordyce Hunter, pianist; Eugene Nowland, violinist, and Frederick S. Gytterson, 'cellist, gave the fourth concert of its present series in Symphony Hall last Monday night.

The programme included the trio in E Flat Major, Op. 1, No. 1, by Beethoven; the Rubenstein Sonata in D Major, and the Arensky Trio in D Minor, Op. 32.

The Matinée Musical Club will meet next Thursday afternoon at the residence of Mrs. Lillian Ballagh, No. 1543 Orange street.

Directors of the Gamut Club, elected January 13, are as follows: Charles F. Edson, Charles E. Pemberton, G. Allen Hancock, M. P. Frasie and W. S. Collins.

Moore's band programme at Eastlake Park this afternoon will include Strauss's "Southern Roses" waltz, Tobani's "Souvenir de Wagner," Mercadante's "La Vestale," a Rossini overture, and a symphonic march by Manfredo Chiaffarelli.

OPERA AND TEMPERAMENT.

Some Harrowing Illustrations, from the Managerial Experiences of Oscar Hammerstein.

"The eminent writer who said that genius was an infinite capacity for taking pains knew nothing of the trials of a grand opera director," says Oscar Hammerstein in the Saturday Evening Post. "Otherwise, he would have changed his phrase to make it read that genius, especially that part of it which finds expression in some grand opera stars, is merely an infinite capacity for causing pains.

"When ever anything goes wrong in grand opera, from a false note in the orchestra to a chronic bad temper, the star lays it on the artistic temperament and expects that long-sufferings, overworked Thing to explain and atone for the shortcoming. My own feeling, based on a long and strenuous experience, is that the artistic temperament is simply a form of insanity, usually temporary, but sometimes permanent. It has no sex, and, like an epidemic, is liable to break out at any moment.

"Here is a case in point. Not long ago I asked Madame Tetrazzini, who is one of my greatest artists and who is absolutely assured of her position in New York and elsewhere, to sing the coloratura part in 'The Huguenots.' It was a very small part, but she would have given it distinction, and it was my intention to feature her in the production. When I suggested it to her she became indignant. She said: 'I cannot sing a small part like that.' One interesting feature is that I offered to pay her just as much for singing those seven minutes as if she had been required to sing for four hours. She could not see it that way. The danger, as she saw it, was not to her vocal cords, but to her reputation.'

"The artistic temperament works in a mysterious way its anxieties to produce. This makes me think of my experiences last season with Bassi. Toward the close of the season it was evident that his voice was not holding out, yet he would not believe it. When I told him that I would not renew his contract he behaved like a peevish child.

"Nordica has given me some anxious moments, for she has a large and finely-assorted artistic temperament. The real reason for her abrupt retirement from my forces last season was the fact that one day Campanini, my conductor, smoked a cigar at rehearsal. Madame Nordica on that occasion told the head stage carpenter that no first-class conductor would smoke in the presence of a great artist like her.

"The perversity of some stars is amazing. Take the case of Bonci. I brought him over and advertised him like a circus. When I wanted him to learn new parts he steadily refused, because he said that he had a peculiar voice and that it was only adapted to a few operas. This very perversity may keep him from being a very great artist.

"Not content with having an artistic temperament so sensitive that an imaginary breath will ruffle it, the grand opera star adds to it a most extraordinary superstition. It finds expression in astonishing ways.

"Madame Tetrazzini, for example, will not go on for a performance until she has dropped a dagger into the floor three times. If it sticks each time it is a good omen, and she feels that she will sing well and have big success. If not it disturbs her during the whole opera.

"Mlle Trentini will not go on the stage until I have given her a quarter. She carries it during the performance. I might add that she saves the quarters.

"Madame Donalda, who sang with me last season, never went on without tearing a button off her clothes for good luck. This curious habit may be due to the fact that she was a tailor's daughter. At any rate, she was the despair of the wardrobe mistress.

"Zenatello carries a rabbit's foot when he sings. Once he forgot it and had a bad case of nerves. He has the same faith in its good luck virtues as has a southern negro.

"Some opera stars knock on the scenery before going on. I might add that they are accomplished 'knockers' in other directions, too. Others stamp on the floor three times. A curious superstition among them relates to the color of green. Many grand opera stars avoid this color as if it were poison. They won't wear green costumes and detest operas with green rooms or palaces. They simply regard the color as a sort of hoodoo.

"The stars of American birth are jollier than their foreign contemporaries. This is due in the main to their early life. Sometimes the foreign star never forgets her origin, as in the case of one prima donna who sang with me last season. Her father had been a second-hand tailor, and the atmosphere of his shop seemed to cling to her with peculiar tenacity. Whenever she wanted me to do her a favor she talked to me as her father had talked to a prospective customer. She stroked the lapels of my coat, rubbed down the creases, and every moment I expected her to say, 'It fits like the paper on the wall.'"

Art and Artists.

BY ANTONY E. ANDERSON.



Portrait of Mrs. I. N. Walter of San Francisco,

by Joseph Greenbaum. One of the portraits painted by the Los Angeles artist on his recent visit to the northern city. The sitter wears a yellow silk gown, with shades of red and green. The picture has an open-air decorative background in yellowish greens.

Snowfall.

In desolate woe the maple stands and grieves:
Her yearning, empty arms she holds aloft—
Ah! see them come to nestle there—the soft
And pitying ghosts of her departed leaves!

[Antony E. Anderson.

A Worker With the Burin.

A few weeks ago there were exhibited in Blanchard Hall, in conjunction with a large general exhibition of paintings by various Los Angeles artists, half a dozen or so of dry-point etchings signed by Anna Zucker. They were mostly portraits of women, were of small size, and were hung so modestly and unobtrusively in one corner that they may have escaped the notice of the careless and casual observer.

Yet their quiet, refined charm must have made its appeal to many, I am sure. Though surrounded by a riot of color, these little prints somehow held their own in the general medley. Though they were plainly the tentative efforts of a beginner in the difficult art of dry-point etching, they yet showed a sense of character, for beauty, and for right expression that commanded instant respect. In a very few lines the young artist—Miss Zucker is very young—subtly suggested many things about her sitters and herself.

Miss Zucker began her art career when she was still a child by drawing romping babies with much sympathy. These vigorous pen-and-ink and pencil drawings were occasionally reproduced in St. Nicholas and The Times Sunday Magazine. She still retains her fondness for delineating the free, natural and artistic poses of small children at work and at play, and some day she intends to perpetuate their charms with the etching needle.

For some years she studied drawing and painting in the College of Fine Arts, in Garvanza. Last year she went to New York, entering the life classes of the Art Students' League. She studied painting under F. Luis Mora and etching under Charles Henry White, both of them enthusiasts in teaching and working, and both of them most stimulating to the impressionable mind of the western girl.

Mr. White is one of the most famous of our American etchers, a writer and thinker as well as an etcher. From him Miss Zucker gained her knowledge of how to handle the needle and the plate toward artistic ends. Himself a master, Mr. White knows how to lead others to mastery of the stubborn materials the etcher must deal with.

Besides using the dry point, Miss Zucker has also made a few etchings on the waxed plates, and with decided success, her lines in one of these portraits reminding me of the delicate, suggestive pen line of Edwin A. Abbey. A little sketch made in Morningside Park is also delightful, free in handling and full of color. Indeed, it seems to me that Miss Zucker shows a special faculty for the bitten etching. I hope she will seriously devote herself to this branch of her art.

However, she is also much interested in painting, and I think we can confidently look forward to seeing excellent portraits from her brush in the near future. Her etched plates, too, will be larger in the future, as the artist feels that in more space she will attain to greater breadth and freedom of handling.

ART NOTES.

The pupils of Lillian Drain, Blanchard Hall, will hold an exhibition of their work in oils, water colors and charcoal on Wednesday, Thursday and Saturday of this week, in Miss Drain's studio.

In a recent letter from Carl Oscar Borg, who is in Proteccion, Honduras, Central America, the artist writes that he is working hard on landscape painting, the scenery in Honduras being wonderfully beautiful. The people, however, are thriftless and poverty-strieken—the direct results of an unstable government.

An interesting exhibition, scheduled for Blanchard Hall on January 27, is that of Jean Mannheim of Denver, who has recently come to Los Angeles. Mr. Mannheim is said to be a remarkable technician. He will show paintings, landscapes and genre pictures.

After the close of the Mannheim exhibition, in February, the Los Angeles painters of Los Angeles will probably have a show of their own in the Blanchard gallery. The question is, shouldn't the local painters' club—why shouldn't it be worthy of one?—the question is worthy of consideration, and the exhibition will doubtedly be worth seeing.

Elizabeth Borglum, who has had successful sale of pictures, is disposing of six of them, has also been invited to send some of her work to the Alaskan-Yukon Exposition.

Leopold Bracony, the sculptor, whose work was given such length in last week's Times, has opened a studio in the Security National Bank building.

Priscilla Angel, a pupil of Miss Ford from the East, has come to the Blanchard building.

Florine Heger, the well-known child painter, has reopened her studio in Blanchard's.

Theaters—Amusements—Entertainments

HAMBURGER'S MAJESTIC THEATER—BROADWAY, bet. 8th and 9th. OLIVER MOROSCO, Lessee and Manager.
ALL WEEK | Matinee Today | ALL WEEK
The Captivating Singing Comedienne
CORINNE
"MARY," IN GEO. M. COHAN'S "45 MINUTES FROM BROADWAY"
In the Big Novelty Musical Play
"Lola From Berlin"
BY JOHN J. McNALLY, WILLIAM JEROME AND JEAN SCHWARTZ
KLAW AND ERLANGER'S MASSIVE LIBERTY THEATER NEW YORK PRODUCTION
MATINEE TODAY. MATINEE WEDNESDAY. MATINEE SATURDAY.
Great Cast—Girl Chorus—15 New Songs
Night Prices: 50c, 75c, $1.00, $1.50, $2. Box seats, $3. Matinee Prices: 25c, 50c, 75c, $1. Box seats, $1.
NEXT WEEK MATINEES WEDNESDAY AND SATURDAY. NEXT WEEK
THE EMINENT SHAKESPEARIAN ACTOR,
Mr. Charles B. Hanford
ACCOMPANIED BY Miss Marie Drofnah
In elaborate scenic productions of the classic drama.
Sunday, Monday, Saturday Nights—"THE WINTER'S TALE"
"THE MERCHANT OF VENICE"—Wednesday Night, Saturday Matinee.
Wednesday Matinee—"MUCH ADO ABOUT NOTHING."
"THE TAMING OF THE SHREW"—Thursday Night.
Tuesday Night—"OTHELLO"—Friday Night.

MOROSCO'S BURBANK THEATER—Los Angeles' Leading Stock House.
ALL WEEK—MATINEE TODAY—MATINEE SATURDAY—The tender and Japanese love tragedy.
"THE HEART OF A GEISHA"
BIG SCENIC PRODUCTION. All the favorites of the incomparable Burbank Stock Company in the cast. Many extra players. Regular Burbank Prices—10c, 20c, 30c, 50c. BEAUTIFUL COSTUMES.

BELASCO THEATER—PHONES—MAIN 1070, Home A1070.
BIG MATINEE TODAY AT 2:15
TONIGHT—"HEARTSEASE"—LAST TIME.
Commencing Tomorrow Night
THE BELASCO THEATER CO. PRESENTS THE FUNNIEST FARCE EVER WRITTEN
CHARLEY'S AUNT
THE GREATEST LAUGH PRODUCER OF TWO CONTINENTS.
The world's famous creator of hilarity, the dispenser of gloom, the shedder of tears just the play you want to see.
Regular Matinees Every Thursday, Saturday and Sunday.
NEXT WEEK'S GREAT ANNOUNCEMENT—David Belasco's Masterpiece, THE GIRL OF THE GOLDEN WEST." ONE WEEK ONLY. SEATS ON SALE THURSDAY.

FISCHER'S THEATER—FIRST ST., bet. Spring & Main. E. A. FISCHER, Proprietor & Manager.
WEEK COMMENCING MONDAY, JAN. 18, Manager Fischer presents for the first time in this city the New York Success,
"SKI-HI"
An Original Musical Comedy by CHAS. ALPHIN. Produced under the personal supervision of the author. MATINEES DAILY EXCEPT FRIDAY. TWO SHOWS TODAY. POPULAR PRICES. AMATEURS FRIDAY.

SIMPSON AUDITORIUM—Seventh and Hope
Tuesday Evening, January 19
GERMAIN, the WIZARD
AUSPICES LADIES AUXILIARY U. S. C.
Seat Sale at Bartlett Music Co. $1.00, 75c, 50c. Special rates to schools.

ART LECTURES AND LECTURE RECITALS
Music as Represented in Art
Myth and Legend, History, Sacred, Classical, Modern.
1. Egypt, Israel and Assyria.
2. Grecian Mythology.
3. Ancient Greece.
4. Roman and Early Christian Art.
5. St. Cecelia in Art.
6. Later Italian Art.
7. Flemish and Dutch Art.
8. Germany.
9. Spain and France.
10. Great Britain and America.
11. Composers in Art.
These lectures have been given singly or in course before musical, literary and art societies and colleges in New York and other Eastern cities.
FOR ART CLASSES now forming (limited to 30 members each.) Illustrations of 2500 mounted pictures. Address G. W. KELSEY, Hotel Ingraham, Los Angeles.

Art
Flemish Art.
The Art of Holland Three Lectures—Rembrandt.
Lecture Recitals
(Illustrated with Flemish and Dutch Pictures.)
Music and Musicians of Holland.
Music and Musicians of Belgium.
Music and Musicians of Holland.
Illustrated with the finest and largest collection of stereopticon slides from famous paintings and statuary ever brought to this city. Many old and modern masterpieces will be seen for the first time.

Music and Art
Charles Farwell Ellis
BASSO
Studio, 2020 Tahoma Blvd.
Telephone 23010

SIGNOR BOLLI
Grand Opera Artist, singer and teacher of the art of Singing, using the celebrated Bolli method. The only method that has produced the greatest singers of the world. Twenty years of stage and teaching experience. The true old Italian method of Vocalization. Bolli has also proved to be a rare gem for the restoration of the respiratory organs. VOICE TESTED FREE. TERMS REASONABLE. 324 S. Hope st. Telephone B1387.

DRAMATIC ART. Joseph De Grasse
is now located at the HELLMAN THEATER BLDG., Rooms B, 11, 12, 13. Private and class instruction. Stage work taught. Plays staged and revised. Terms reasonable.

VINCENT MORGAN, TEACHER OF SINGING: many of my pupils have gained reputation on the operatic and concert stage, also in some of the leading churches of America. Studio, 235½ W. SIXTH ST. Phone 21



Chiffonnette, the Second Queen of t
From a photo taken at the Police Station after the



Casque D'Or,
first Queen of the Apaches.

INJUNS.

FIERCEST OF PARIS QUEENS.

"Chiffonette," "Peepe" and the Newest Apaches.

Reign Over Desperate Band of Bloody Criminals.

Women Defy the Police of the French Capital.

[SPECIAL CORRESPONDENCE OF THE TIMES.]
PARIS, Jan. 6.—No student of French criminal statistics can have failed to notice that women are becoming every year more prominent as leaders, or at any rate, important factors in the army of crime. Whether it be merely one of the aspects of the modern phenomenon of woman's claim to an equal share with man in all his privileges—even those that lead to prison and the scaffold—or whether it be due to some other deep-seated cause, I must leave to the sociologist to decide. The fact is there, undeniable, explain it as you will.

Whereas woman was formerly the humble apprentice and assistant in crime, she now frequently "operates" alone, and shows herself more than a match for man in nerve and dexterity. A few months ago a female burglar was arrested in a hotel on the Riviera while visiting the bedrooms of travelers in the dead of night. She had a complete kit of up-to-date burglary tools, and wore a black "maillot" or tight-fitting jersey, which enabled her to slip like an eel from the clutches of any one attempting to seize her. This lady lived in an expensive flat in Paris when she was not "working," and was regarded as irreproachable by her neighbors. When she was away on a housebreaking expedition, she was supposed by her servants to be at the seaside. Her income was estimated at $5000 a year.

It is, however, in the Apache domain that this phenomenon is most remarkable. The Paris female Apache is rapidly becoming as terrible a scourge as the loathsome individual, who, cap on head, hands in pockets, and armed to the teeth, lurks about the outer boulevards with the inevitable cigarette hanging from his underlip, or sits in a low café drinking his absinthe or his petit verre.

At the Paris Salon, three years ago, a painting excited much attention, chiefly on account of its terrible realism. It was what the Parisian calls d'actualité—up to date—and represented two young women, knife in hand and stripped to the waist, fighting a duel, while a couple of cynical male Apaches looked on. It was a definite recognition of the place the female Apache had won for herself in the domain of criminal life.

GOLDEN HELMET.

The first female Apache—the term Apache, as applied to the Parisian criminal, only dates from the beginning of the present century—who gained an almost world-wide notoriety, was a young woman who had been christened Casque d'Or (golden helmet) from the mass of reddish golden hair that formed her chief adornment. Casque d'Or was the Helen of the Belleville Apaches. Manda and Lecca were the two chiefs who fought for her possession. Each was at the head of a body of followers, who, night after night, armed with revolvers and knives, met in deadly encounter in the streets of Belleville, the outlying quarter of Paris. Peaceable citizens dared not venture out after dark, and the police seemed powerless. Day after day the newspapers devoted columns to the exploits of the two bands. Casque d'Or, Lecca and Manda became familiar names; their portraits were more frequently seen than that of the President of the republic; an aureole of glory enveloped Casque d'Or, who was the envy of her fellows. At last, in a desperate pitched battle, Manda

Chiffonnette to the Rescue.

who succeeded

rushed at each o
a hundred perso
round. Closing
Chiffonnette roll
middle of the ro
perately. The fri
ant formed so d
was rather a scr
There was a last
pause. Chiffonne
girls rose and da
the ground the
whose heart had
stiletto, driven de
ders.

The next day t
ered Chiffonnette'
terrible Apache
and lodged in th
Lazare.

La Courtille be
out a queen, the
chose Palmyre
18, nicknamed Pe
fonnette, whose
be a long one. N
friend of Chiffonn

INJUNS.

FIERCEST OF PARIS QUEENS.

"Chiffonette," "Pepe" and the Newest Apaches.

Reign Over Desperate Band of Bloody Criminals.

Women Defy the Police of the French Capital.

SPECIAL CORRESPONDENCE OF THE TIMES.

PARIS, Jan. 6.—No student of French criminal statistics can have failed to notice that women are becoming every year more prominent as leaders, or at any rate, important figures in the army of crime. Whether it be merely one of the aspects of the modern phenomenon of woman's claim to an equal share with man in all the privileges—even those that lead to prison and the scaffold—or whether it is due to some other deep-seated cause, I must leave to the sociologist to decide. The fact is there, undeniable, explain it as you will.

Some woman was formerly the tall, brawny lass of twenty-three summers, and the equal of any male Apache in cunning and ferocious courage. She would be handsome were it not for the fact that she has lost an eye. She is tatooed like a red Indian and shows with pardonable pride the scars of half a hundred wounds received in fight with knife or revolver. She already has eleven convictions to her credit, in spite of the fact that she is only just out of her teens; and is both feared and envied as being absolutely reckless. She took atrocious revenge on her first sweetheart, because he dared to deceive her. The wretched man, attacked in his sleep, was reduced by Chiffonnette to such a pitiable state that he had to spend six months in a hospital. When he came out again, he asked Chiffonnette to marry him, vowing that if she refused he would shoot her. Chiffonnette pretended to acquiesce, took the necessary steps for the banns to be published and then, two days before the wedding, laughed in her sweetheart's face and told him she was only fooling him. The Apache whipped out his revolver and fired three shots. One of the bullets struck Chiffonnette on the frontal bone, forcing the left eye out of its socket. It was then that the girl showed the stuff she is made of. Coolly replacing the blinded eye in its socket, she drew a long knife and plunged it in her assailant's body, striking again and again till he was dead.

A year later Chiffonnette was released from prison. Her next sweetheart also fought a pitched battle with her and inflicted fearful wounds on her with a razor, necessitating a prolonged visit on her part to the hospital of Saint Louis.

A week or two ago Chiffonnette was sauntering down the Faubourg du Temple with an escort of girls. It was 3 o'clock in the morning. Suddenly she started. She had caught sight of another girl coming toward her. "Why, it's Andréa," she cried; "Andréa, who betrayed my 'man' Dédé to the police!" Dédé, it may be explained, was recently sentenced to six months' imprisonment and five years' exile from Paris, and Chiffonnette suspected a girl named Louise Bonami, known in the Apache world as Andréa, of being a police spy.

TERROR.

Springing forward, in a trice she was face to face with Andréa, whose blood she had sworn to have. A terrible scene followed. Amid shrieks and yells and imprecations the two girls rushed at each other while a crowd of a hundred persons quickly gathered round. Closing with her antagonist, Chiffonnette rolled with her into the middle of the road, both fighting desperately. The friends of each combatant formed so dense a circle that it was rather a scrimmage than a duel. There was a last shriek and then a pause. Chiffonnette and three other girls rose and drew back, leaving on the ground the corpse of Andréa, whose heart had been pierced by a stiletto, driven deep between the shoulders.

The next day the police had discovered Chiffonnette's hiding place and the terrible Apache queen was arrested and lodged in the women's jail of St. Lazare.

La Courtille being once more without a queen, the Belleville Apaches chose Palmyre Quignon, a girl of 18, nicknamed Pépé, to replace Chiffonnette, whose absence is likely to be a long one. Now Pépé was a bosom friend of Chiffonnette and was generally suspected of having held down the wretched Andréa while the former struck the fatal blow. She enjoyed a certain renown in spite of her youth, for a wealthy "aristo" (arsitooorat) had taken a fancy to her and wished to marry her. In two months Pépé had spent $12,000 and then, growing tired of luxury and "aristos," returned to her old haunts of La Courtille.

The other evening Pépé was walking down the Boulevard de Belleville with her inseparable companion, Margot la Blonde, when a former sweetheart of Chiffonnette's, known in his own particular set as Loulon, accosted her in these terms: "Madame thinks she has cleared herself of the Fauborg du Temple affair, by throwing all the blame upon poor Chiffonnette. But Chiffonnette shall be avenged, eh, Beau-Blond?" And in saying this, Loulon turned to another Apache, who was with him, "for I mean to cut off your head and Beau Blond will rip you up."

A RESCUE.

Loulon, who was armed with a knife over a foot in length, and Beau Blond, who flourished a yatagan, thereupon seized the terror-stricken Pépé and were about to carry out this threat, when three detectives, disguised as Apaches, who had been watching them, rushed to the rescue and prevented the crime by arresting the would-be murderers after a desperate struggle and taking them to the Police Station.

On Loulon was found a post card illustrated with Chiffonnette's picture, and bearing the words: "You shall be avenged, my Chiffonnette. We shall use the revolver and dagger. Vitriol for Totor." Totor was apparently some other enemy of Loulon.

Chiffonnette, Casque d'Or, Pépé and Margot la Blonde are types of the female Apaches walking the boulevards and streets of Paris today. Every now and then one reads that M. A. or Mme. B., or a workman or work-girl, have been attacked at Belleville or La Villette or Montmarte or even on the Boulevard de Sebastopol by armed women, who, after brutally ill-treating them, have robbed them of their jewelry and money.



Chiffonnette, the Second Queen of the Apaches.
From a photo taken at the Police Station after the murder of Andrea.



Casque D'Or,
First Queen of the Apaches.



"Pepe,"
who succeeded Chiffonnette in the Apache dynasty.

A Royal Automobilist.

The Dowager Queen of Spain has been the first motorist to legitimately cross the great St. Bernard in an auto. The Italian side of the road is open, but the Swiss is, however, closed. Her Majesty, however, telegraphed to the Swiss government for permission, which was at once granted

INSURANCE WORLD.

The Sun Insurance Company of London attained the honorable age of 200 years on January 1. The company began in 1706 as an "exchange house fire office," and in 1709 became a stock company, the twenty-four stockholders not putting up actual funds, but holding themselves responsible for the fulfilment of the contracts of the office. In 1907 the sum insured in the company amounted to $2,756,568,000.

An insurance plan designed to prevent churches from deserting the downtown population as the richer residence districts spread away from it is being put into effect in St. Louis by Hamilton Cooke, inspector of agencies for the New York Life. The plan is to induce well-to-do church members to insure their lives for the benefit of the church, the proceeds of the policy to go to form an endowment for the maintenance of the church, thus giving the poorer classes who occupy districts after the wealthier classes have deserted them the benefit of pastors whose salaries they would be unable to pay unassisted.

The Appellate Court of Illinois has handed down an important decision on fraternal insurance, holding that the financial secretary of a local lodge may bind the society by accepting dues after knowing certain facts which would be a fraud on the society by the insured if dues were accepted without that knowledge. This carried out the principle established in fire insurance that knowledge of the agent is knowledge of the company.

The leading liability insurance companies have increased their rates in England on workmen's compensation risks from 10 to 25 per cent., according to the nature of the hazard. Some of the trades to be affected are: Builders, engineers, sawmillers, lead workers, potters, painters, stevedores, briquette makers, woodworkers, packing-case makers, steam launderers and drivers of public motor vehicles.

The consolidation of the Washington Life with the Pittsburgh Life and Trust Company creates a group of 43,000 lives with an outstanding business amounting to $75,000,000 and an annual income of $4,500,000. It is expected that the merger will reduce the cost of the business enough to save many thousands of dollars to the policy holders.

There are said to be indications of a substantial advance in marine insurance rates the present year, such an advance having already been made in England. The condition of the business for the past three or four years has been very unsatisfactory.

He Had Broken Something.

Mrs. Wilson had a young Japanese servant who had a habit of trying to conceal from his mistress any breakage of dishes of which he chanced to be guilty, says Success Magazine. The good lady explained that it was wicked to deceive, and directed the Japanese to tell her whenever he broke anything. The boy promised to do as she advised. One day, while Mrs. Wilson was entertaining some friends in the parlor, the Japanese suddenly appeared in the doorway. His teeth were bared in a childlike smile and his eyes sparkled with the light of conscious virtue.

"Meesa Wirson, you ter-ra me when break somesing to ter-ra you. I break my pants!"

YOUR CREDIT IS GOOD AT THE EASTERN

They're All Using the Eastern's Great Co-Operative Credit Plan

$1.00 Down 50c a Week

CREDIT

$1.00 Down 50c a Week



What does our great credit plan mean to *you?* It means just this. First of all an assurance that you are dealing with a house that can *afford to extend you credit,* a house whose *financial integrity* and *long experience* enables it to give you *credit privileges without charging more than if you paid cash.* It means that you can buy almost any piece of furniture in the store by paying *$1 down* and *50c a week.* It means a relief from the *high rents* of furnished rooms. It means that you can *furnish a home of your own,* the payments on the furniture and rent of a house being *no more than you pay now for stuffy, unhealthy apartments.* This credit plan means that *if you lose your position or fall sick* we'll gladly *defer the payments* until you're *financially fixed to take care of them.*

Since we announced this new plan *thousands of new accounts* have been put on our books. Bear these facts in mind when you buy furniture: It is only a house *like the Eastern* that is financially responsible that can make such liberal terms and such agreements *and live up to them.* It stands to reason that a house *must enjoy good credit itself* before it can give satisfactory credit to its customers. We point to a record of *seventeen years of fair credit business* in Los Angeles. Never once have we swerved from our policy that *no transaction is closed until the customer is satisfied.*

We want *you* to take advantage of *our credit plan.* Won't you come in tomorrow and *talk it over?* Note these great *credit inducements* for this week.



$9.50 Mission Rockers $5.95

Mission Rocker of Solid oak, fully quartered, finished in Early English style. Three styles to select from. The chair illustrated is upholstered in dull leather, another model has upholstered seat only and the third style has wood saddle seat with plain Mission back. A splendid $9.50 value offered this week at $5.95.

$1.00 DOWN, 50c A WEEK.

$27.50 Combination Book Case..... $20.00

Combination bookcase and writing desk in golden oak. Square or pattern shape French plate mirror; adjustable shelves; separate compartments and drawers for writing materials, etc. Regularly priced at $27.50. This week $20.

$1 DOWN, 50c A WEEK.

This 5-Piece Parlor Set $25



Our Regular $30 Values

Very handsome 5-piece parlor set in fine mahogany finish. Upholstered in Velour of various colors and patterns. Spring seats. Every piece made large and comfortable. Regularly $35. This week, $25.

$1.00 DOWN, 50c A WEEK.



This Table $16.75

$1.00 Down 50c a Week

This Diner . 75c

A $1.25 Chair



Diner in natural finish. Can be enameled any color or used as a nice clean kitchen chair. Regularly $1.25. This week

75c

No Extra Charge for Credit.



This $90 Couch . $47.50



Massive genuine leather couch. Diamond tufted. Extra large size. Big roll head. Quarter-sawed extension frame, piano polished. Round feet, just like cut. Regularly $90. This week, $47.50.

NO EXTRA CHARGE FOR CREDIT.

Dresser Like Cut Regularly $9.00 . . . $4.95



Dresser in golden oak finish; 30-inch base; three drawers; regularly $9. This week, $4.95.

$1.00 Down, 50c a Week

Gas Ranges

$1.00 Down, 50c a Week



The Eastern line of gas ranges has given such satisfactory results that the manufacturers have complimented us by saying that our sales have exceeded any other Pacific Coast store. We're after a bigger record this month—that's why you can buy a fine stove at

$1 DOWN, 50c A WEEK.

$30 Dining Table

Very massive Solid Oak Extension Table with round center column, hand carved claw feet. Other stores ask $30. Our price for this week only is $16.75.

$16.75

$1 DOWN—50c A WEEK.

$10 Dinner Set

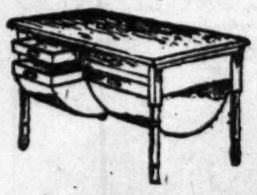
Fifty piece dinner set, decorated in rose pattern with gold lines or lavender gold. Other stores ask $10. Our extra special price for this week only is $6.75.

$6.75

$1 DOWN—50c A WEEK.

This Kitchen Table $2.95

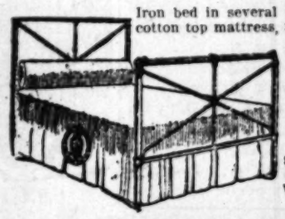
Always $4.50



Combination Kitchen Table, with flour and bread bins and silverware and utensil drawers. Always $4.50 at other stores, here this week at $2.95.

$1 Down, 50c a Week.

This Fine Bed 75c



Iron bed in several colors, 75c; cotton top mattress, $2.50; cable springs, $2.50. Sold in sets only, at

$5.75

$1 DOWN, 50c A WEEK.

This $15.00 "Imperial" Felt Mattress $9.75



Felt Mattress weighing 40 pounds. Imperial edge. Art tick covering in various patterns. This week $9.75, regularly $15.

$1 Down, 50c a Week.

50 Per Cent Off Our Entire Line of 'Out-of-the-Way' Beds



This is the most convenient bed for rooms where space is limited. Choice of the entire line this week at $1 down and 50c a week. Prices $25 and up, with a 50 per cent. reduction.

$1 DOWN, 50c A WEEK

$35 Davenport A Big Special $23.75



Very massive Davenport; made in our own factory and absolutely guaranteed; a rousing special for this week at $23.50; regularly $35.

$1 DOWN, 50c A WEEK.

This $5.50 Sanitary Couch . . $3.75

Sanitary couch; all steel construction; three adjustments; a big special this week at $3.75; regularly $5.50.

$1 DOWN, 50c A WEEK.

This Handsome Dresser Our Regular $30 Value . $18.75



Very handsome dresser in quarter sawed solid oak; piano polished; genuine mahogany veneer, toona maghogany or full birdseye maple; claw feet; French plate mirror; just like the picture; regularly $30. This week, $18.75.

$1 DOWN, 50c A WEEK.

620-626 SOUTH MAIN ST. EASTERN OUTFITTING CO. ADJOINING HUNTINGTON BUILDING

Mrs. Robert J. Wynne.

Wife of the Consul-General to London Chats About the American Colony of London.

BY MARGARET B. DOWNING.

WASHINGTON, Jan. 10.—"At the risk of being counted among the good Americans who want to go to London when they die, I must pay tribute to the methods in vogue in that great city," said Mrs. Wynne, wife of the Consul-General to London, a few days ago. "This city seems to be the choice of Americans who choose to live abroad rather than Paris, according to the old version of the saying. Two years ago a law was passed that all Americans residing in foreign lands must register at the consular office of their city. Otherwise at the end of seven years their citizenship lapses and they become men or women without a country. This law went into effect last year in London for the first



Mrs. Robert J. Wayne,
In her court presentation dress.

time, and Mr. Wynne was amased to find that over 5000 Americans lived year by year in the British capital. Of this great colony, some are there for social purposes, and their comings and goings and their grand fetes are duly recorded. Many prefer the calm existance which the British capital offers, while for artists, literary people and ambitious theatrical folks London is now the most promising field of Europe. Some of the most magnificent homes of London are kept up by American money, not only those of noblemen who have married American heiresses, but the mansions of distinguished Americans who prefer London to their home environment. The names of Mrs. Potter Palmer, Mr. and Mrs. Anthony Drexel, Mrs. John W. Mackay and Mrs. Bradley Martin come readily to the mind, but there are at least fifty others less known on this side of the water who maintain princely establishments and dispense a hospitality which surpasses that of the old noblesse.

"But Americans in London do not form a social contingent of their own as they do in Paris, in Berlin, in Brussels, and in almost every other foreign city. It has been sarcastically remarked that nearly all the great ladies who have fled the United States to set up their homes in the British capital seem consumed by the desire to shun Americans. They are pleasant to each other when they encounter in the British houses, but there is no denying that they prefer English people to their own compatriots. Were it not for the constant and splendidly-planned functions of Ambassador and Mrs. Reid and some of the members of the embassy staff, Americans would never get together under one roof.

"When one gets accustomed to the British way of entertaining it seems the most pleasant method in the world. I say it is because the British have such excellently trained servants. They can never comprehend what the American hostesses have to endure. Many Americans who keep up big houses and entertain constantly in London bear testimony to the excellence of the system and aver that they could never stand the strain on this side of the water. Servants in many families descend from the generations back and are as deeply interested in the welfare of their employers as though they were members of the household. Such service does not seem that of hirelings, and the effect is discernible at once. Everything in a social way seems to run so smoothly. Dinner parties are just perfection. Each hostess appears to make it the mission of her life to give superlatively successful banquets. The companies are always small, never more than sixteen or eighteen guests, and if the principal ones are known to be of the quiet order then some popular wits are asked. There is a fine balance in the assemblage, always sufficient bright people to nullify the effects of the dull ones. The service at dinners even among those modestly placed as to social station or goodly possessions is exquisite. Whatever the British dinners of years ago may have been, short banquets are now as much in order as in Washington. But the affair never lags. Another difference between London dinner giving and the American method is that each host who asks a party to dine also makes provision for an after entertainment at the play, the opera or a concert. One invitation presupposes the other and invariably after the play comes a supper. So it is quite a long ceremonial to give a dinner party in London.

"During the season proper, it is tea, tea, tea. Everybody entertains at teas from 5 to 7, but there is as much variety in this so-called tea invitation as there is to the dinner party. No hostess in London ever holds receptions which in any way resemble the at homes of the Cabinet officers' or the Senators' or Representatives' wives. Invariably they issue cards for their least function, very much as the wives of the foreign diplomats do in Washington. Few hostesses ever ask more than fifty or sixty guests for the same afternoon, and they give several teas during the season, so that the entire visiting list may be exhausted. London great mansions have the drawing-rooms on the second floor, and the first usually consists of dressing-rooms, a dining-room and a room for card playing. The guest may pass from the front door into the dining-room, where all sorts of drinks and eatables are served and he may seat himself in the card room and enjoy bridge with some friends, and leave the house without even going near his host. No one would question it. But generally the guest proceeds upstairs, where the hostess and her husband receive without the train of attendants popular in this country. Here a pretty girl serves tea or chocolate and some wafers or small cakes. There is nothing else in the way of refreshment where the hostess is. But beyond the drawing-room is the music-room and some good artists are in readiness in the best London homes. One may hear Caruso or Calvé or Melba or some of the best monologue artists. The most popular ballet dancers from the music halls are often engaged for an hour or so at these functions. The company comes and goes at will. There is never a lengthy programme, after the manner of musicales in this country.

"Indeed, the delightful ease which comprehends almost every variety of amusement in one afternoon is the charming part of these teas. They lack every feature of a stilted entertainment, which soon bores the guests. Ofter people are asked to play cards, and they must go whether they feel inclined at the moment for cards, and when they are asked to a musicale they must listen for two hours to music and nothing else, if they elect to accept. It is delightful to go to a place and do exactly what you wish for the once. I think in this essential American hostesses can take a few leaves from the book of their British cousins. The British country life is another delightful feature, but one which borders very much on the country life which is becoming a vogue on this side. The tremendous class difference which exists in monarchical countries creates situations difficult to understand. This is particularly true in the country where the land owner is supreme with his tenants and retainers.

"I find the British character admirable in every way and the women are most agreeable companions. They are generally better informed and more interested in public affairs than American women. That is, I find more British women so informed than I do Americans. It is the rule in England for women to take this interest, and the exception in this country. We are fond of saying on this side of the water that politics is the man's game. British women converse well on all that relates to their particular sphere of influence. I likewise admire their way of educating their girls. Invariably a girl is kept under her mother's eye and taught by governesses until she is about 16. Then she goes to a select finishing school where not more than a half-dozen girls are studying. There she is given the extra touches in everything. The British, like most of the older countries, have little fondness for the higher education of women. College girls are looked on as eccentric in Great Britain. These finishing schools are admirably conducted. Everything is taught by the lecture system and learning lessons by heart, as the children put it, is unknown over there. By the lecture system a girl is taught to think and to reason things out for herself, a most valuable accomplishment in any walk of life. Yet I have never seen knowledge so highly rated as I have in London. A girl to be a success in London must have something more to recommend her than a pretty face and the drawing-room accomplishments. Fancy dancing is quite a vogue in many famous London homes and some of the most exalted grand dames do not scorn to entertain their guests by intricate dances. Nearly all the social leaders specialize in some way. They become noted as the conversationalists, musicians, wits, philosophers, artists. The result makes a highly cultured and most delightful social atmosphere."

Mrs. Wynne is spending the winter in Washington to present her lovely young daughter, Miss Ida Wynne, to society. Miss Wynne was presented at court last spring and she immediately became a favorite in the highest classes of society. She is of the petite brunette type, very sparkling and fascinating both in appearance and manner. She was among the belles at the début party of Miss Ethel Roosevelt, and has taken a part in the exclusive functions planned at officialdom for the President's daughter. Miss Wynne, like her mother, has only cordial praise for British society. She received nearly all her education abroad. She was several years in a private school of Kent, near London, and then passed a year at one of the famous pensions of Paris. She speaks French perfectly and has a fair knowledge of German. Miss Wynne is devoted to dancing and to music. She has taken dancing lessons from the most famous ballet teachers of London and Paris, and frequently delights her friends with a well-executed tarantelo or fandango. She is a fine pianiste and intends next year to study music in Florence.

[Copyright, 1908, by Margaret B. Downing.]

Neat Dressers

Send Their Wardrobe to the Berlin, Why?

BECAUSE--THE

Berlin Dry Process

Is the only genuine process for cleaning on the Pacific Coast

In fact, there are only two in the world (Stensel Dry Process) of Berlin, Germany, and the Berlin, Los Angeles. We do the same kind of work as these famous experts of Germany. Why be annoyed by inferior and cheap imitators? Get the genuine and be happy. We have been growing since 1892, till now we own and occupy nearly one-half block. Here is a case where a "DYEING PLANT" has thrived on plenty of "Soil."



ONE CORNER OF THE BERLIN.

We have thousands of customers but to convince everybody we will give a

Three Days Special

Men's Business Suits
Thoroughly cleaned and pressed. Regular prices $1.50 to $1.75.... **$1.00**

Overcoats
Regular price $1.50 to $1.75..... **$1.00**
Full Dress, Tuxedo, Prince Albert Suits and Overcoats. Regular prices $2.00 to $2.50..... **$1.50**

Fancy Vests
Regular prices 50c and 75c..... **25c**

Ladies' Tailor-made (Dark) Suits
Thoroughly cleaned and pressed. Regular prices $1.50 to $2.50..... **$1.00**

Ladies' Tailor-made Suits
White and delicate shades, regular price $2.00 to $4.00..... **$1.50**
Evening and Reception Gowns and Opera Cloaks—25 PER. CT. REDUCTION.

Ladies' Skirts
Regular price 75c to $1.00..... **50c**
PLEATED SKIRTS Regular price $1.25 to $1.75..... **75c**
FANCY SKIRTS Regular price $1.50 to $2.50..... **$1.00**

Ladies' Waists
Regular price 75c to $1.00..... **50c**
FANCY WAISTS Regular price $1.25 to $1.75..... **75c**
LACE WAISTS Regular price $1.50 to $2.50..... **$1.00**

One-Fourth Off on all household goods, carpets, draperies, etc. Remember the above prices are for Monday, Tuesday and Wednesday only.

Visit Our Fur Department, 314 So. Broadway
Furs Cleaned, Repaired, Remodeled and Stored at Reduced Price.

Berlin Dye Works

LEADING DRY CLEANERS

STORE NO. 1— 314 S. Broadway
STORE NO. 2— Hamburger's
STORE NO. 3— 454 S. Broadway
STORE NO. 4— 814 E. Washington
STORE NO. 5— Ocean Park
STORE NO. 6— Pasadena



20 Autos Deliver

THEY GO EVERYWHERE

Main Office and Works
Corner Washington and Griffith Avenues
20 Phones at Your Service

PHONES: Home Exch. 675; Sunset South 675 Automatic Phone 10675

Dr. McLaughlin

Tells How He Restores Vitality and Strength With His

Electric Belt



"You cannot possibly estimate the true import of the discovery of Professor Loeb," said Dr. McLaughlin yesterday, in discussing the scientific announcement that "Electricity Is Life."

"It means more happiness to the civilized race than has followed any discovery for years. It will bring about the general recognition of the great possibilities which exist in the application of electricity for the preservation of youth."

"We have for years contended that old age was nothing but the freezing of the blood when there was no longer sufficient vital heat in the body to keep the blood warm and the organs active. We have said that years did not cause decay, and have proven it by citing cases where some men have been made virtually under our rejuvenating treatment at 50, while you have examples all about you of men who are old and decrepit at 35.

"G. T. Wood, of Long Beach, Cal., who is 70 years old, declares he feels like as young as when 40. He says that our Belt has kept him young for several years. You ought to talk to him about it. He says he will be glad to tell anyone what we have done for him.

"Now, Professor Loeb says that the animal heat is Electricity. That we know to be true. We get that heat from the chemical action of the acids and juices of the stomach, which is, in fact, a form of combustion. This combustion produces carbonic heat, and carbonic heat is Electricity. That is the basis of life in every vital organ. As long as the stomach is able to generate enough of this heat to replenish the wear and tear upon our vital energies we are strong and active. It is when the stomach finds the strain too heavy that we grow old and begin to decay.

"This is upon the same principle that an engine pulls a train of cars up hill. On level road it goes easily, but when it goes up hill the strain is heavy, and power engine, making power from the burning of coal, just as your stomach makes it from burning your food, is taxed beyond its limit, is unable to go further, and, exhausting all its steam in the effort, breaks down.

"The human body is just like that engine. It breaks down when the physical energy is overtaxed. That energy is electricity. We have her; a means of replenishing the electricity of the body, and that is the basis of my treatment.

"Years have nothing to do with it. In each case it is the failure of the stomach to generate sufficient energy to supply the demands made by the vital organs.

"How quickly we fail when the stomach fails to digest the food! That shuts off the supply of energy.

"We have on record hundreds of instances where men of 70 to 80 have returned to the hard labor of their youth with a new energy after having worn our appliance a few months.

"One decrepit old man of 71 had been a youth been a blacksmith. After using my appliance he took up his trade again, and he can work as hard as he did at 21. He says he is an old man made young.

"Another man of 72 said he had been crippled with rheumatism for many years. His pronounces himself once more as vigorous as he ever was in youth.

"Another, who was a wreck at 60, said that he had been so for twenty years. He said that he had stood the terrible strain better than hundreds of young men.

"We could cite thousands of similar instances. When you can read the hundreds of thousand voluntary testimonials on file there is not a hamlet in this country without one or more cures by our appliance, you will understand that our field has been broad.

"Our treatment is a success in any case where strength is lacking. Nervousness, the nerves, stomach, heart, kidneys, liver or any other part. Our appliance gives a soothing, constant, electric glow, easily taken by the body just as a gentle rain soaks up water. It cures rheumatism, it cures gout, as well as every other form of [illegible]. It cures nervousness, [illegible] and should we not be? We have the proof of thousands of people who have been cured by our Electric Belt after the failure of the best physicians. We are enthusiastic because we know that we are a blessing for suffering humanity the surest and best, the least expenditure of money and the best known today.

"We have gained our success by knowing how to treat our patients and then curing them. We know here; others do not. We charge nothing for our knowledge, because that it helps our business to do all the more for every patient. Our patients are our friends. They are behind us.

"We want every person interested in our treatment to read our beautifully illustrated book. It tells truth plainly and is full of the things a man should know when he wants to be strong and vigorous. If you enclose this ad we will send you, free, the prices of our Belt.

"Very few people realize what wonderful improvements have been made in this remedy. Prominent business men come to us to regain their health, and we are glad to give each power and accomplishment that suits as we show it can be done. Seeing is to believe. We are always pleased to have non-believers and doubters call for inspection. We will give a free Belt to any one who will call, or will send us the coupon below."

Electric Belt Book Free. If you cannot call, send us the coupon below.

THE DR. M. B. McLAUGHLIN COMPANY,
239½ South Spring Street, Los Angeles.
Please send me your free book.
NAME .....
STREET OR BOX .....
CITY .....
OFFICE HOURS—9 to 6 daily; Mon., Sat., till 8. Sunday, 10 to

The Times Cook Book

(NO. 3)

Cooking and Other Recipes by Skilled Chefs and Housewives

198 Recipes for Spanish Dishes

38 SOUPS; 190 SALADS; 417 RECIPES FOR BREAD, ROLLS, BISCUITS, BUNS AND THE LIKE; 113 WAYS OF COOKING MEATS; 100 RECIPES FOR PREPARING FOWL AND GAME; 81 FOR FISH AND SHELL-FISH; 196 WAYS OF COOKING VEGETABLES; 280 CAKES; 45 RECIPES FOR COOKIES AND SMALL CAKES; 124 PIES; 160 PUDDINGS; 172 DESSERTS;

115 Recipes for Hygienic Dishes

31 MARMALADES; ALSO INCLUDING INSTRUCTIONS FOR THE USE OF A FIRELESS COOKER, AND MANY POINTERS OF VALUE TO THOSE WHO SEEK THE BEST IN THE PREPARATION OF FOOD.

This compilation is from the 1908 Cooking Contest Conducted by the Los Angeles Times, to which contributions were made by hundreds of the best cooks of California and elsewhere.

Published and For Sale by

The Times-Mirror Co.

Los Angeles, Cal.
AND ALL ITS AGENTS.

Price 25 cents. Postage 5c extra

SUPPRESSED NAUGHTY MEMOIRS OF FAMOUS ENGLISH BEAUTY.

[STAFF CORRESPONDENCE OF THE TIMES.]

LONDON, Dec. 30.—Literary, social and political circles in England have been aflutter for the past few days over the news which has managed to leak out that the eagerly-awaited memoirs of one of the most famous titled English beauties have been suppressed. Almost before the printer's ink was dry on the proofs of what was expected to be the most interesting, because the most frank book of the century, powerful influence was brought to bear upon the daring authoress by representatives of a certain Exalted Personage who was said to figure rather prominently in the narrative. But the representatives found the noblewoman cold and unyielding to pleadings, arguments, threats and offers of money, and ultimately she was given up as an impossible proposition. Not so her publisher, to whom it was pointed out that persistence in his intention to publish the book meant ruin. He eventually saw the matter in that light and called all deals off.

The tabooed memoirs unfolded marvelous stories about royalties and society in the magic circle. There were tales of mysterious checks presented in high places by wealthy Jews and millionaire Americans, of social and political intrigues in the British War Office, incidents of marriages that were arranged in which the identity of the dramatis personae was so thinly veiled as to be easily pierced by any one even on the fringe of society. There were spicy stories of country-house parties in every chapter, and scandals of cheating at card tables, some of which were revived after having been buried for years. To put it mildly, the secrets revealed would have set the hair of the middle classes standing in end had they been read in cold print.

The book was compiled for a variety of reasons, the prominent one being that the author had quarreled with several members of the set in which she once was a bright and particular star. She also wanted money. Had the book been published, she and her publisher would have been overwhelmed by a golden stream. It is calculated that for each there was at least $500,000 in the book. For not only would it have been bought greedily in the United Kingdom, but the Continent, America and the colonies would all have, so to speak, screamed aloud for it.

When the exact nature of the book's contents became known in high places, the influential relations and friends of the writer put pressure upon her and reasoned the matter out with her, saying that its publication would ruin absolutely every one connected with her. It was further explained to her that her very clever son's future would be nipped in the bud.

At first she emphatically declined to withdraw the book. "What did she care for royalties or society?" she exclaimed. "Had she not broken with the whole crew?" After this the publisher was approached and told that he would be branded for all time as a disloyal subject were he to allow the volume to be issued from his address. To an Englishman there is no deadlier insult than to risk being called disloyal. The publisher instantly caved in, generously saying he was willing to forego the fortune he anticipated making, as well as the loss of the substantial check he had already given on account to the writer. From that moment his main object has been to keep his own name out of the affair. Those who made the overtures said he would be in some measure recouped.

He then sent for the lady, and assured her that discretion was the better part of valor. He explained that much as he regretted the fact, he could not make himself responsible for the publication. There was a lively scene, but he held his ground.

In a week or two the author accepted the situation, but only on the condition that those responsible for the withdrawal should in some substantial degree make up for the loss she was sustaining through the suppression of the volume.

Meetings were held at the publisher's offices, with the result that a very handsome check changed hands. It is an open secret that the fund for this purpose was raised by some of the most eminent people in England. A definite agreement was signed, promising that the memoirs would never see the light, and that all further reference to them would be withheld from the press.

She Just Overtook Him.

A wizened little man charged his wife with cruel and abusive treatment. His better half, or in this case better two-thirds, was a big, square-jawed woman with a determined eye.

The judge listened to the plaintiff's recital of wrongs with interest.

"Where did you meet this woman, who, according to your story, has treated you so dreadfully?" his honor asked.

"Well, judge," replied the little man, making a brave attempt to glare defiantly at his wife, "I never did meet her. She just kind of overtook me."—[Everybody's Magazine.

L'ENVOI.

When Earth's last picture is painted
and the tubes are twisted and dried,
When the oldest colors have faded,
and the youngest critic has died,
We shall rest, and, faith, we shall need it—lie down for an aeon or two,
Till the Master of All Good Workmen shall put us to work anew!

And those that were good shall be happy; they shall sit in a golden chair;
They shall splash at a ten-league canvas with brushes of comets' hair;
They shall find real saints to draw from—Magdalene, Peter and Paul;
They shall work for an age at a sitting and never be tired at all!

And only the Master shall praise us, and only the Master shall blame;
And no one shall work for money, and no one shall work for fame;
But each for the joy of the working, and each, in his separate star,
Shall draw the Thing as he sees it for the God of Things as They Are!

[Rudyard Kipling.

Many who are thinking of coming to Southern California for their health will be interested in an article on "The Invalid in California" in the Midwinter Number of The Times.

FRESH LITERAT

NEW BOOKS REVIEWED.

[OF A TIMES REVIEWER.]

Beautiful.
IN CALIFORNIA, LAND-AND FLOWER. By John McLaren, [illegible], publisher, San Francisco. [illegible]

[illegible] years superintendent of Golden Gate Park, and one of the [illegible] horticulturists and landscape [illegible] of our country, Mr. McLaren has been overwhelmed by the [illegible] pertaining to gardening as [illegible] requests for suggestions and [illegible] to numerous have they become that he has found it impossible [illegible] them all, and the answers [illegible] he has given have necessarily [illegible]. It was therefore found advisable to put into book form the results of his thirty-five years of experience in gardening. By so doing he has added a book both adequate and [illegible] effective. It is the first really [illegible] exhaustive compendium covering all [illegible] lines of gardening peculiar to [illegible] that has been published. As the author says in his preface, "In [illegible] these conditions (meaning [illegible] of climate and season in [illegible] countries and the eastern [illegible] of our own land) are so different [illegible] the possibilities of the culture [illegible] development of trees, shrubs and [illegible] are so much greater than in [illegible] or any other of the United [illegible] of America, that our gardeners [illegible] to do a great deal of original investigation and experimental [illegible]. The results of such investigation [illegible] work by the writer are recorded [illegible] these pages."

Examples of this difference are [illegible] the pansy and the acacia. [illegible] in the eastern States, is sown [illegible] January, while in California it is [illegible] July. The other, in the east[illegible], is grown only in the conservatory and artificially heated, while [illegible] it grows in the open air [illegible] in midwinter. So it can [illegible] that, while there may be many [illegible] books and reliable encyclopedias [illegible] information pertaining to gardening [illegible] in this country, there is need [illegible] dealing exclusively with local conditions.

[illegible] present book embraces all [illegible] of landscape gardening in California, starting with the location of [illegible] the house and garden, and [illegible] the treatment of insects. The [illegible] of the subject matter is [illegible] lucid, each chapter taking [illegible] distinctive phase of gardening [illegible] using sententious subtitles [illegible] excellent guides. Besides [illegible] is an alphabetical index in [illegible] of the book that enables one [illegible] directly to any desired infor-

[illegible] plans for laying out the [illegible] given, with tables for the



Civil War has been treated [illegible]ly as a setting for ro[illegible] would seem a futile task [illegible] an individual novel out [illegible]rial. But, armed with [illegible] which shows sedulous [illegible] and an understanding [illegible] come only through a [illegible]prehension of conditions, [illegible] made an excellent show[illegible] swollen ranks of Civil W[illegible]

The characters, while [illegible]stances drawn with unus[illegible] do not convince. They [illegible]mentarily by their ho[illegible] chivalry, their gentleness [illegible] but not one, except possi[illegible]ina, stands forth as a [illegible]tion of personality. T[illegible] woman, is so completely [illegible] is weak. Inwardly, we [illegible] who have positively no gr[illegible] as we despise people wh[illegible] good. The villain here [illegible]sumately despicable that [illegible] a sort of admiration.

On the whole, I have [illegible] mind concerning the worth[illegible]ble's book. Despite its [illegible]nesses of plot, character [illegible] style, it has merit. He [illegible] it, and maybe it is bette[illegible]

Eloquent and Otherwise.

ORATORY OF THE SOUTH [illegible] Bois Shurter. The Neale P[illegible] Co., New York. [illegible]

Webster has said some[illegible] are three requisites for [illegible] The subject, the occasi[illegible] man," and the present b[illegible] the first of a series of sim[illegible] to be issued from time [illegible] tends to prove that the [illegible] been blessed by many r[illegible] this combination. The pl[illegible]ing out this series, I am [illegible] inception in the fact that [illegible] oratory of the South ha[illegible] exploited, and, now that [illegible] brought to my mind, I [illegible] that I recall few instances [illegible] has been an endeavor t[illegible] southern speeches. As P[illegible] says in his preface: "W[illegible] of oratorical selections w[illegible] sented noted southern au[illegible] past . . . since the Civ[illegible] the exception of Grady, [illegible] ers of the South have re[illegible] recognition. This is certa[illegible] to the lack of material, [illegible] problems of liberty, educat[illegible] ernment that have ar[illegible] South . . . have brou[illegible] their champions and exp[illegible]

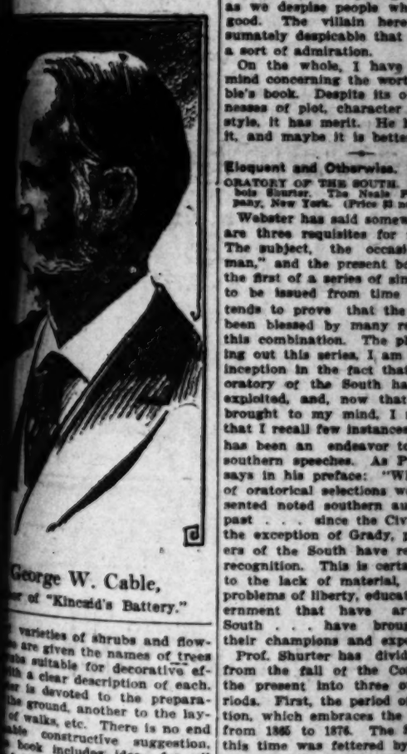
Prof. Shurter has divid[illegible] from the fall of the Co[illegible] the present into three [illegible] riods. First, the period o[illegible] tion, which embraces the [illegible] from 1865 to 1876. The [illegible] this time was fettered by [illegible] tion of civil freedom, an[illegible] and the legislative assem[illegible] permitted by the carpetb[illegible] included all of the orator[illegible] riod. On page 121 Senato[illegible] Stone of Missouri, in hi[illegible] Senator Warner, gives [illegible] idea of the conditions wh[illegible] speech somewhat in abey[illegible]

Second, Prof. Shurter ha[illegible] twenty-two years followin[illegible] of reconstruction to the [illegible] adjustment and reconcilia[illegible] close of the war numerous [illegible] tal and racial problems c[illegible] South. The readjustment [illegible] vailing conditions and t[illegible] reconciliations were pro[illegible] called forth many gre[illegible] Grady, however, stands [illegible] prominent and noted figu[illegible] riod.

Third, the period from [illegible] present time Prof. Shurter [illegible] "Nationality." He expla[illegible] plicableness of this term [illegible] impetus which the Spani[illegible] War gave to national s[illegible] South. Theretofore the p[illegible] the South directed their e[illegible] conditions at home, bu[illegible] war their attitude became [illegible]

It is easy to see, by t[illegible] segregation, that subjects [illegible] sions to call forth South[illegible] were by no means lacking [illegible] popular oratory has alw[illegible] trustworthy index to the [illegible] ideals of the public fro[illegible] emanates, the present vo[illegible] help but reveal the logic [illegible] the recent history of the [illegible] viewpoint, the spirit and [illegible] the people.

As the compiler says, [illegible] impossible to include in [illegible] ume, or in several volume[illegible] principal speeches of th[illegible] even speeches from the [illegible] orators of the South. Pr[illegible] selection, however, is a [illegible] Apparently he has not al[illegible] pile the best speeches fr[illegible] orators of the South. Re[illegible] made his selection that i[illegible]



George W. Cable,
[illegible] of "Kincaid's Battery."

[illegible] varieties of shrubs and flow[illegible] are given the names of trees [illegible] suitable for decorative ef[illegible] with a clear description of each. [illegible] is devoted to the prepara[illegible] the ground, another to the lay[illegible] of walks, etc. There is no end [illegible] constructive suggestion. [illegible] book includes ideas for all [illegible] kinds of gardens, from the [illegible] to the great estate.

[illegible] conservatory is here treated, [illegible] only to a limited extent. It [illegible] subsidiary for the reason that [illegible] ture of greenhouse flowers in [illegible] try is the same as elsewhere. [illegible] professional gardener or for [illegible] door, the book is indispensable. [illegible] its four hundred pages of information, succinctly given, [illegible] illustrated with photographs on [illegible] every page. Handsomely and [illegible] ally bound, it fills a long-felt

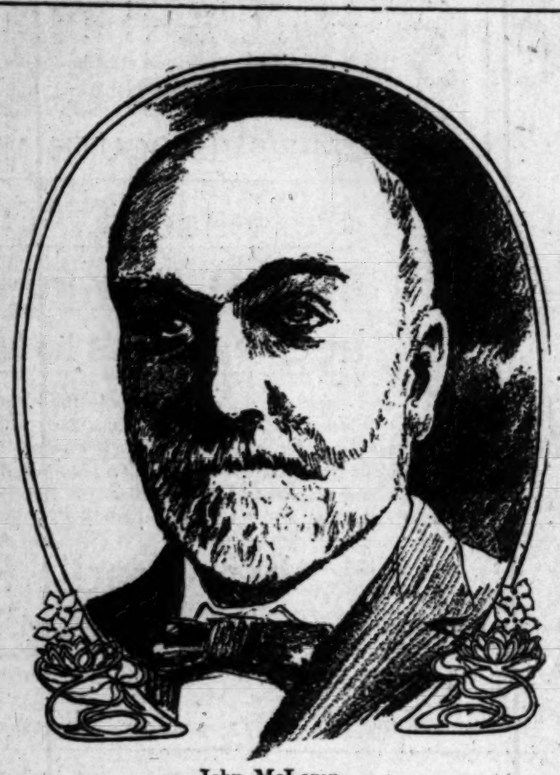
[illegible]

[illegible]'S BATTERY. By George W. Cable. Scribner's Sons, New York. (Price [illegible])

"Kincaid's Battery" over a [illegible]ago, and threw the book aside [illegible] unworthy of serious consid[illegible]. Today some anomalous prank [illegible]ade me pick it up again, and [illegible] it with the usual hopeless [illegible] look of taedium vitae which [illegible] the reviewer from his fel[illegible]. The place where the book [illegible]appened to be the climax, and [illegible] the pages of the encounter of [illegible] and the southern ships, I [illegible] that I had done Mr. Cable an [illegible] in casting his book aside. The [illegible]s much strength, and is by [illegible] most advantageous place in [illegible] for the author. He reaches [illegible]nal and descriptive heights [illegible] nowhere else does he approx[illegible]. His English is sturdier and [illegible]ncere at this juncture than [illegible], and it is a decided pleasure [illegible] way for a time from his recur[illegible]ificiality of diction. Perhaps [illegible]list of recent years has had a [illegible]pernicious influence on the [illegible] writers than has George Mere[illegible]dith. Time and again the asperities of [illegible]dith's style are copied, and Mr. [illegible] unfortunately, has fallen under [illegible]dith's influence. It is doubly [illegible]ate in view of the fact that [illegible] has many attributes that [illegible]ead to create exceptional and [illegible]thy novel writing.

[illegible]ie has chosen a difficult [illegible] in "Kincaid's Battery." The

...ESH LITERATURE: A Review of the Latest Books and Magazines.



John McLaren.

Civil War has been treated so frequently as a setting for romance that it would seem a futile task to construct an individual novel out of such material. But, armed with a knowledge which shows sedulous days of study, and an understanding which could come only through a complete comprehension of conditions, Mr. Cable has made an excellent showing in the swollen ranks of Civil War romancers.

The characters, while in a few instances drawn with unusual vividness, do not convince. They charm momentarily by their hospitality and chivalry, their gentleness and warmth, but not one, except possibly the heroine, stands forth as a distinct creation of personality. The villain, a woman, is so completely villainous she is weak. Inwardly, we admire people who have positively no good traits, just as we despise people who are wholly good. The villain here is so consumately despicable that she provokes a sort of admiration.

On the whole, I have changed my mind concerning the worth of Mr. Cable's book. Despite its obvious weaknesses of plot, character drawing and style, it has merit. He has published it, and maybe it is better so.

—o—

Eloquent and Otherwise.

ORATORY OF THE SOUTH. By Edwin DuBois Shurter. The Neale Publishing Company, New York. (Price $1 net.)

Webster has said somewhere: "There are three requisites for real oratory: The subject, the occasion and the man," and the present book, which is the first of a series of similar volumes to be issued from time to time, intends to prove that the South has been blessed by many recurrences of this combination. The plan of bringing out this series, I am told, had its inception in the fact that the current oratory of the South has been little exploited, and, now that the fact is brought to my mind, I must confess that I recall few instances where there has been an endeavor to perpetuate southern speeches. As Prof. Shurter says in his preface: "While in books of oratorical selections we find represented noted southern authors of the past . . . since the Civil War, with the exception of Grady, public speakers of the South have received scant recognition. This is certainly not due to the lack of material, for the new problems of liberty, education and government that have arisen in the South . . . have brought forward their champions and expounders."

Prof. Shurter has divided the time from the fall of the Confederacy to the present into three oratorical periods. First, the period of reconstruction, which embraces the eleven years from 1865 to 1876. The South during this time was fettered by the restriction of civil freedom, and Congress—and the legislative assemblies, when permitted by the carpetbag régime—included all of the orators of that period. On page 121 Senator William J. Stone of Missouri, in his answer to Senator Warner, gives an adequate idea of the conditions which held free speech somewhat in abeyance.

Second, Prof. Shurter has allotted the twenty-two years following the period of reconstruction to the period of readjustment and reconciliation. At the close of the war numerous governmental and racial problems confronted the South. The readjustment of the prevailing conditions and the sectional reconciliations were problems which called forth many great speeches. Grady, however, stands as the most prominent and noted figure of this period.

Third, the period from 1898 to the present time Prof. Shurter has termed "Nationality." He explains the applicableness of this term by the great impetus which the Spanish-American War gave to national spirit in the South. Heretofore the public men of the South directed their efforts to the conditions at home, but after the war their attitude became national.

It is easy to see, by the foregoing segregation, that subjects and occasions to call forth Southern oratory were by no means lacking; and, since popular oratory has always been a trustworthy index to the opinions and ideals of the public from which it emanates, the present volume cannot help but reveal the logic of events in the recent history of the South—the viewpoint, the spirit and the ideals of the people.

As the compiler says, it would be impossible to include in a single volume, or in several volumes, all of the principal speeches of the South, or even speeches from the prominent orators of the South. Prof. Shurter's selection, however, is a little unique. Apparently he has not aimed to compile the best speeches from the best orators of the South. Rather has he made his selection that he might include all manner of speeches from all manner of orators on all subjects which have ever called forth words of praise or condemnation from Southern gentlemen. I turn from Mr. Breckenridge's "Jeffersonian Democracy" to an oration on literature, and from a whirling-dervish, fire-eating speech to a judicial, calm and intellectual appeal.

Prof. Shurter, however, has done away somewhat with the popular idea that the pyrotechnic and polyphonic in oratory are confined to that part of our country below the Mason and Dixon line. Also he has demonstrated, to me at least, that the North and the South essentially are one people. As a corollary, no part of our country has any dominating characteristics.

Each selection in the present volume is preceded by a few lines of introduction relative to the speaker, to the occasion and to the circumstances under which the oration was delivered.

—o—

Clever Mystery.

CORRIE WHO? By Maximilian Foster. Small, Maynard & Co., Boston. (Price $1.50.)

"Corrie Who?" is a book whose excuse for being alive lies solely in the fact that Mr. Foster has been able to sustain the interest in the mystery surrounding the young lady who does not know her own name. There are great melodramatic leads, but at just the time when the average writer would release himself, Mr. Foster has gathered himself in hand without so much as giving us a clew to the real outcome of the book. It escapes the classification of the quotidian mystery book, because its methods of development do not follow in the hackneyed track. There is no literary merit to the tale; it makes no such pretensions, I think; it is simply a clever, workmanlike piece of fiction by a popular union writer, who, to judge from his writings, works by the clock, draws his stipend and forgets his vocation until the next work day.

Corrie Robinson—she is not sure whether she has any right to the patronym of Robinson or not—resides as companion with an elderly woman of uncongenial disposition and unpleasant personality. The lady lives opulently, but has the infelicity to be named Pinchin. Corrie is given to believe she has a "past," and is admonished to ask no questions concerning her origin. However, Corrie has a nebulous vision of a brick house with green blinds and white pilasters that she associates with her real history, and with this slight clew, sets forth to untangle the mystery concerning herself.

An architect appears, whose story in a measure, crosses hers, and he aids her in the search for the old-fashioned house. He sends her to his own house in a moment of roguishness, and—the story makes great claims on one's credulity—this house is the one house in the whole of New York that holds the key to the mystery. Of course, the Pinchin woman—the name is enough—proves to be a triple-dyed and wholly dreadful villain.

Read it and enjoy it. Then feel ashamed of yourself for wasting your time with such trifles.

—o—

Musical Survey.

CHAPTERS OF OPERA. By Henry Edward Krehbiel. Henry Holt & Co., New York. (Price $2.50 net.)

By far the most important contribution to the musical literature of the past year, as well as the most important work of Mr. Krehbiel, is "Chapters of Opera." The season of 1907-08 was the quarter-century mark of the Metropolitan Operahouse in New York, and through all that time Mr. Krehbiel was the reviewer of musical affairs for the New York Tribune. As he says in his preface:

"I have been a witness of the vicissitudes through which the institution has passed in a quarter century, and a chronicler of all significant musical things which were done within its walls. I have seen the failure of the artistic policy to promote which the magnificent theater was built; the revolution accomplished by the stockholders under the leadership of Leopold Damrosch; the progress of a German régime, which did much to develop tastes and create ideals which, till its coming, were little-known quantities in American art and, life; the overthrow of that régime in obedience to the command of fashion; the subsequent dawn and development of the liberal and comprehensive policy which marked the climax of the career of Maurice Grau as an operatic director. I have witnessed since then many of the fruits of wise endeavor and astute management frittered away by managerial incapacity and greed, and fad and fashion come to rule again, where for a brief but eventful period serious artistic interest and endeavor had been dominant."

Possibly there is no one living today who could have written a book of this kind covering the material herein embodied with the authority and accuracy of Mr. Krehbiel.

The first seven chapters tell of the earliest operatic performances in New York. These chapters are the direct result of personal research into the contemporaneous chronicles, and the author's unusual knowledge of them enables him to give an accurate account of New York's lyric drama up to 1853, the year that marked the opening of the Metropolitan Operahouse. In these chapters he begins with the introduction of the Italian opera in New York, the English Ballad Operas and Adaptations from French and Italian works. We are given a valuable account of the famous John Street Theater, the first home of Italian opera.

Leaving the opera homes of that period, which included the Bowery Theater, Niblo's and Castle Gardens, he introduces us to the early impresarios and singers, Da Ponte, Montressor Signorina Pedrotti and Fornassari. Of unusual interest is his recountal of the first Italian opera, "Il Barbiere di Siviglia." Here we get a little gossip of the singers—the account of Maria Garcia's unfortunate marriage, and of Lorenzo de Ponte's Hebraic origin and checkered career. Then came the building of Palmo's and the Astor Place, which also marked the advent of the Patti family. In the fifth chapter Mr. Krehbiel presents us with some humorous anecdotes of Max Maretzek and a description of his rivals and his singers. The famous and diplomatic Col. James H. Mapleson is given many pages, in which we have a very vivid word portrait of him. Of no little interest is the description of his persuasiveness, and the story of how he borrowed money from an irate creditor.

We now come to that important advent in musical history, the opening of the Metropolitan Operahouse, and the account of the first quarter-century of its existence is a brilliant and interesting piece of writing taken directly from Mr. Krehbiel's personal observation. The new operahouse is carefully described, and the war between the Metropolitan and the Academy of Music is related with a gentle humor which is charming. Operatic warfare existed in those old days just as it does today, and for the musical historian there is plenty of events and incidents to relate arising from the rivalries and animosities of singers. The first season at the Metropolitan will always be famous in the world of music. Gounod's "Faust," Ambroise Thomas's "Mignon" and Ponchielli's "La Gioconda," including in their cast such celebrities as Christine Nilsson, Sembrich, Scalchi and Madame Fursch-Madi, were among the first presentations given.

Following the account of the first season at the Metropolitan, Mr. Krehbiel surveys the season of 1883-84 at the Academy of Music. This was when Lillian Nordica made her American début and when German opera was first introduced at the Metropolitan. Mr. Krehbiel tells how Abbey's first disastrous Italian season was followed by seven seasons of German opera under Leopold Damrosch and Stanton. We get an excellent picture of Anton Schott, the military tenor, who called forth Von Buelow's characterization, "A tenor is a disease."

Of no little interest is the first season of German opera at the Metropolitan. The Italian opera at the academy was in its death struggles, and was shortly eclipsed by the German. Among the first German performances were "Tannhauser," Beethoven's "Der Freischutz," in which Marianne Brandt starred, "Masaniello" and "Die Walkure." It was at this juncture that the famous Doctor Damrosch died.

The remarkable history of the rise and fall of the German opera at the Metropolitan is told with a very sympathetic and partisan attitude. Mr. Krehbiel saw great possibilities in the German opera, and a great many of them were verified. The failure of the German opera is accounted for in the following quotation from page 207:

"To understand the story of the overthrow of German opera managed by the owners of the operahouse, and the reversion to the system which had proved disastrous at the beginning and was fated to prove disastrous again, it is well to bear the fact in mind that instability was, is, and always will be an element in the cultivation of opera so long as it remains an exotic; that is, until it becomes a national expression in art, using the vernacular and giving utterance to national ideals. The fickleness of the public taste, the popular craving for sensation, the egotism and rapacity of the artists, the lack of high purpose in the promoters, the domination of fashion instead of love for art, the lack of real artistic culture—all these things have stood from the beginning, as they will stand, in the way of a permanent foundation of opera in New York."

The season of 1891-92 marked the renaissance of the Italian opera. This was the year of stars, among the number being Lilli Lehman, the De Reszke brothers, Lassalle and Emma Eames. It will be remembered that this was the year of the great fire at the operahouse, and that when it was rebuilded there was a change of management. The meteoric careers of Abbey, Schoffel and Grau are here touched upon.

The season of 1892-94 will always be noted for the appearance of Melba and Calvé. At this juncture the vacillating public began to clamor for German opera, with the result that the German opera was restored at the Metropolitan in "The Scarlet Letter," "Mataswintha," and "Hansel and Gretel." The coming of Conreid was in 1903, and it was under his direction that the "Parsifal" craze grew. His administration did not conclude until 1908, which brings us to the catastrophe of the San Francisco earthquake.

A great many pages are devoted to Salome, and Mr. Krehbiel writes a long criticism of the work, from which I take the following extract: "There is not a whiff of fresh and healthy air blowing through "Salome," except that which exhales from the cistern, the prison house of Jechanaan. Even the love of Narraboth, the young Syrian captain, for the Princess is tainted by the jealous outbursts of Herodias's page. Salome is the unspeakable; Herodias, though divested of her most pronounced historical attributes (she adjures her daughter not to dance, though she gloats over the revenge which it brings to her,) is a human hyena; Herod, a neurasthenic voluptuary. A group of Jews, who are shown disputing in the manner of Baxter street, though conveyed by Wilde from Flaubert's pages, are used by Strauss to provide a comic interlude."

After this come the opening of the redoubtable Oscar Hammerstein's Manhattan Operahouse, and a survey of the first two seasons therein, which brings the narrative up to the end of the season of 1907-08.

Throughout the book the author seems to have been actuated by deep seriousness of purpose, and to have avoided therein everything which could not make for intellectual profit, or, at least, amiable and illuminative entertainment. Throughout the pages there are brilliant and comprehensive estimates of the operas, conductors and singers. Besides, the book abounds in human and humorous anecdotes, and there are seventy-two full-page cuts of artists and buildings.

—o—

Notable Memoirs.

THE REMINISCENCES OF CARL SCHURZ. Vol. III. McClure Company, New York. (Price $2 net.)

As a contribution to American history and to biography the importance of Mr. Schurz's work can hardly be over-estimated. A foreigner by birth, he came to this country early in life, prematurely developed by actual participation in the revolutionary disturbances in his own country. He at once became an American citizen in the truest meaning of the term, and later evolved into one of the greatest defenders of our institutions. In his reminiscences can be found a remarkable example of a manhood moulded in accordance with the ideals of democracy.

In the first two volumes of his work we get glimpses of his early life in Germany. His escape to Switzerland and ultimately to England is described, and his American career up to the Battle of Gettysburg. Death stepped in, however, before he completed his work, and Mr. Frederick Bancroft, aided by Prof. William A. Dunning, has completed the book by the assistance of a mass of material left by the author. The third volume deals with the political career of Mr. Schurz from the middle of Grant's administration to 1906, and is a concise and rounded account of the latter part of his life.

SHOP TALK.

Henry James asserts somewhere that a taste for Poe is a barbaric taste. But Henry James is an Englishman—a self-expatriated American—and, to use his own words in speaking of Merimée, his critical judgments bespeak a dogmatization of temperament—a temperament as stiffly conventional as Merimée's. The fact remains that Poe is the greatest literary genius America has ever produced. The nineteenth of this month will be his centenary, and to date arrangements to celebrate his one hundredth anniversary have been made in but five institutions, Columbia University, the Philadelphia Free Library, the Bronx Society of Arts and Sciences, the New York Authors' Club and the University of Virginia. This is decidedly a disgrace. Every educational institution and every literary club in the United States should in some appropriate way recognize Poe's centenary. Too long has the genius of Poe been encloaded in the invidious lies concerning his private life. Nine-tenths of them have been proved to be false, but, were they true, they have nothing to do with the work of the man. Let his writings tell the story of his life; "let the worms be his biographers." It is a popular practice to besmatter the names of geniuses with contumacy. A notable recent example of a similar injustice was exposed by Charles Edward Russell in his tender defense of the boy singer, Chatterton. Whether Poe was moral or immoral is beside the point. He is the most brilliant star in America's literary firmament.

Mr. Swinburne, while still in his lifetime, is on the list of rare editions. At a library sale in New York the other day a copy of his "Rosamond" brought the record price of four hundred dollars. At the same sale Shelley, Thackeray, and Oscar Wilde were shown in precious copies, but Mr. Swinburne was practically the only living author whose volumes commanded extreme prices. Some of the rarest volumes in this sale were those of Charles Lamb. Lamb's Tales from Shakespeare, illustrated by William Blake, by rare coincidence, was on view at the same sale. It would not be irrelevant to state here that Ambrose Bierce says a man who pays a large price for rare editions either is a fool or expects to meet one.

Mutabile semper femina! Dual personality has been rather a favorite theme of late years with the novelists who have not run amuck among the shadows on the spirit plane of psychics, and it is a curious fact that most of the writers who make fictional use of this fascinating problem unscientifically assume that the "good" phase of character must always be the real and permanent self. This, no doubt, is for the dear readers who refuse to pay unless it has a happy ending, so there, now. The average modern reader does not want logic, nor psychology, nor truth—only a happy ending; so all the hard-working union story writers acquiesce. But W. H. Mallock, author of "An Immortal Soul," takes quite an opposite standpoint, and surprises his readers by making his heroine turn out to be more the reckless, somewhat shocking young person than the girl of nunlike aspirations as she at first seems to be. It may be because Mr. Mallock is a philosopher and psychologist, as well as a novelist and a poet, that his views awaken unusual respect, and that his story, far more than most of its kind, makes a man willing to look for a minute or two, at any rate, into the mystery of the human soul. Again, it may be merely his disgust for the stereotyped. However praiseworthy may be the former reason, I prefer to attribute his attitude to the latter.

In her latest story, "The Gorgeous Isle," Gertrude Atherton deals with the old question which is raging now, as to whether a drunken poet is more to be desired than a sober dolt. To instance cases today where the choice has been made would be to set the libel laws into operation, and to call down upon my own head many unpleasant remarks, so I discreetly desist. However, there is more than one popular bard at present whose song owes its music and imagery to the sweet havoc of the cup. Professor Hugo Munsterberg says that the situation which Gertrude Atherton has put into her novel is by no means unlikely in the circumstances. In an interview the other day Miss Atherton stated that the young poet, Byam Warner, of "The Gorgeous Isle," was a composite character drawn from Ernest Dowson, the unfortunate genius whose music came sweetest from a brain maddened with drink, and another man of great fame who is living today, and who, since his reformation by a well-meaning friend, has been unable to write inspired poetry. German scholars are studying now this phase of alcoholism and are almost ready to declare that some brains need wine to release their genius.

Yesterday Doubleday, Page & Co., published a new novel by Thomas Dixon, Jr., entitled "Comrades." This book is somewhat out of Mr. Dixon's usual vein. It seems a son of a wealthy family one evening goes to seek amusement in a socialist meeting. So impressed is he by the fervency of the speaker that he becomes a "Comrade." The book is one of Mr. Dixon's literary shingles for padding things he does not like.

Midwinter Clearance Sale Of Books

Come Monday to the BIG BOOK STORE. Not only come Monday but come every day for the next ten days and you will find some of the greatest values in books ever offered in Los Angeles.

The usual custom of the BIG BOOK STORE is to give a general house cleaning this season of the year. Our buyer has gone over his shelves and culled from them the lines we wish to close out. Some of them had the binding hurt in the holiday rush; some of them the sale is not so great as when first published; but all are books that are worth reading. Of some we have quantities, of others only one or two of a title. Not one but what you will find a good value at the price asked.

We have included in the sale come very fine sets, together with miscellaneous books, as well as fiction. The following will give you an idea of the values offered:

Books In Sets In The Sale

WORKS OF BALZAC—Translated by Katherine Prescott Wormeley. Athenaeum Edition Complete. 20 vols. 8 vo. cloth, gilt top, regular price, $40.00. Sale price..... $19.00

WORKS OF GEORGE ELIOT—The Personal Edition. 12 vols. Illustrated. Regular $18.00. Sale price $10.00

RUSKIN MODERN PAINTERS—6 vols. cloth, gilt top. Regular $7.50. Sale price..... $4.00

THACKERY WORKS—Charterhouse Edition. Beautifully illustrated. 25 vols. cloth. Gilt top. Regular price, $150.00. Sale price..... $45.00

RIDPATH'S HISTORY OF THE UNITED STATES—Two large beautifully illustrated volumes. Regular price, $10. Sale price..... $5.00

WORKS OF SHAKESPEARE—Complete in seven vols. Half leather; illustrated. Regular $7.50. Sale price..... $3.50

$1.50 Copyright Books 39c

Just a Few of the Titles, Many Others Just as Good to Select From

BLINDFOLDED—By Earle Ashley Walcott.
THREE MEN AND A MAID—By Robert Frazer.
ROSE OF OLD ST. LOUIS—By Mary Dillion.
CONQUEST OF CANAAN—By Booth Tarkington.
FOUR ROADS TO PARADISE—By Maude Welder Goodwin.
THE MARATHON MYSTERY—By Burton E. Stevenson.
MY FRIEND THE CHAUFFEUR—By C. N. and A. M. Williamson.
THE WARRIORS—By Anna R. Brown-Lindsay.

$1.50 Copyright Books 50c

Over One Hundred Titles Placed on Sale at This Price. Some of Them

THE DAUGHTER OF ANDERSON CROW—By George Barr McCutcheon.
THE LONE STAR—By Eugene P. Lyle, Jr.
THE SLIM PRINCESS—By George Ade.
PARTNERS OF PROVIDENCE—By Charles D. Stewart.
WARDS OF LIBERTY—By Myra Kelly.
A LOST LEADER—By E. Phillip Oppenheim.
CLEM—By Edna Kenton.
WITCH GOLD—Hanlin Garland.

Miscellaneous Books In The Sale

NEAREST THE POLE—By R. E. Peary. Large 8 vo. 95 photographs, illustrated. Regular price, $4.80. Sale price..... $3.60

LIBERIA—By Sir Harry Johnston. Two large 8 vo. vols. Beautifully illustrated. Regular price, $12.50. Sale price..... $6.00

UNDER THE SUN—Impressions of Indian Cities. By Percival Landon. 8 vo.; illustrated. Regular price, $4.80. Sale price..... $2.75

Sub-Postoffice Station "O"

Cunningham's
The Big Book Store
Cunningham, Curtiss & Welch Co.
252½ So. Spring St.
The Sign of the Big Book

If You Can't Come Order By Mail

You Save What We Save —Low Rent, We Buy in Big Quantities

Buy Without Spending —Pick Out the Bargains Now, Pay Later

GREAT CREDIT SALE

California's Greatest Furniture House

We Buy in Carload Lots Directly from Factories.

BRENT'S

712-714-716-718 SOUTH MAIN STREET

Tremendous "Quick Actio
Sale of New Furniture Bou
at Great Loss to Manufactur

One of the greatest scoops in the history of merchandising is sented in the bargains on sale tomorrow. Swellest furniture fro class factories, bought at way below actual cost, comprising ticles of nearly all kinds. Sample pieces will be ready on our when the doors open Monday morning. Such values have never b in Los Angeles. Save time and money by coming straight to

A Most Remarkable Credit Proposi

Remarkable, indeed. We will supply you with whatever you need and without red tape or quibbling into your home and you may take your choice of either of the following credit plans:

FIRST PLAN—This applies to single articles. Select any piece of furniture up to the value of $ $1 down and $1 weekly.

SECOND PLAN—Select as much furniture as you wish and pay 10 per cent. down and 10 per cent.



Specials For Monday

GOOD DRESSER. Has 42-inch babe with divided top drawers. Golden oak finish. Has 20x24 oval German plate mirror. Monday, till noon..... $6.75

HANDSOME DRESSER. Similar to cut, comes in birdseye maple, veneered mahogany and quartered oak. Has 40-inch base, with divided serpentine top drawers. Pattern French plate mirror Monday, till noon..... $14.75

GOOD OAK SEWING ROCKER—Has high back and cane seat. Monday till noon..... $1.45

FINE ARM ROCKER. Has saddle seat, broad arms, high back. Monday till noon..... $1.65

BEAUTIFUL AXMINSTER RUGS—Your choice of entire stock Smith's Saxony Axminster rugs. All the latest patterns. All colors. Monday, 8 to 9. Only one to each customer. No phone orders. No exchanges. No exchange or credit checks received.

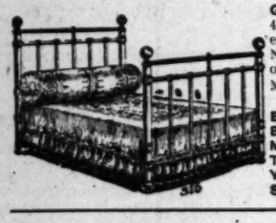
SIZE 8-3x10-6 ..... $16.75
SIZE 9x12 ..... $17.75



Specials For Monday

All painted linoleum. All the latest patterns. All colors. Your choice of entire stock. Worth 65c, 75c, 80c, 85c, 90c. Monday, 8 to 9. Not over 50 yards to one customer. No phone orders. No exchanges, no exchange or credit checks received. Yard 50c

SPECIAL—10,000 yards best Body Brussels carpets. All colors and patterns. Choice of entire stock Monday. Sewed laid and lined, yd..... $1.27½



GOOD IRON BED, LIKE CUT. 4-6 or 3-6 size. Best white enamel or Vernis Martin finish. No phone orders; only two to one customer. Monday, 8 to 9.... $3.65

BE SURE YOU ARE AT BRENT'S — 712-714-716-718 SO. MAIN. IF YOU DO NOT FIND THESE MONDAY SPECIALS YOU ARE NOT IN THE RIGHT STORE.

Special Sale of Fine China Closets

We are overstocked with fine China Closets. All large sizes. These are to go at less than cost.

A HANDSOME CHINA CLOSET—48 inches wide; 74 inches high. Worth $60.00. Special..... $30.00

A BEAUTIFUL QUARTERED OAK CHINA CLOSET—43 inches wide, 68 inches high. Leaded glass door; bent glass ends. Worth $52.50. Special..... $35.00

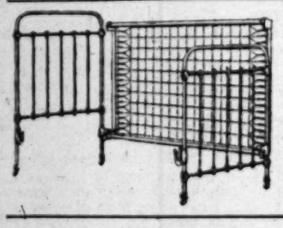
Other China Closets, $15.00, $17.50, $20.00, $22.50, and up.

Special

HANDSOME MAHOGANY DINING ROOM SET— Worth $175.00. Special..... $137.50

BUFFET	$40.00
CHINA CLOSET	30.00
EXTENSION TABLE	37.50
SIX CHAIRS	30.00
	$137.50

You can buy entire set, or just the pieces you want. Be sure you are at BRENT'S—712-714-716-718 So. Main.



Foldable Iron Beds

Solid Substantial Foldable Iron Bed—4-6 size. Spring guaranteed 20 years. Spring folds up. Comes in best white enamel and Vernis Martin frame. Worth $17.50. Special, like cut..... $12.00

Heaters

Oil, Wood, Gas and Coal Heaters. Good air-tight heater, well lined, polished, burns everything..... $1.65
A Good Gas Radiator. Four tubes, bronze finished..... $2.25
Guaranteed Oil Heater. Will not smoke. Heats large room.... $2.85
SPECIAL—A fine hot blast coal heater. Will heat entire cottage or flat. Nicely polished; nickel trimmed. Special.... $6.50
Other Hot Blast Heaters—$8.00, $9.00, $9.50, $10.00.

Be Sure You Are At Brent's, 712-714-716-718 So Main.

Special Sale of the Finest Leather Upholstered Furniture

We are overstocked with fine leather upholstered furniture. About 80 pieces to go at less than cost. We guarantee the leather. At the present time we need the room.

FINE MISSION MORRIS CHAIR—Best spring seat, cushion back, best leather; worth $22.50..... $13.50

FINE LEATHER TURKISH ROCKER—Best leather in black, tan or red morocco; Harrington springs; worth $60.00. Special..... $37.50

Chair to match..... $33.00

ALL TURKISH ROCKERS AT COST.

ELEGANT LEATHER DAVENPORT—74 inches wide, 32 inches deep, best leather, best construction; just right for large hall, library, club or hotel; worth $150. Special..... $95.00

Chair to match..... $65.00

If you need any kind of leather upholstered furniture, do not fail to attend this sale. Cost not considered.

Be sure you are at Brent's, 712-714-716-718 South Main.

Pillows, Blankets, Comforts, Sheets, Pillow Cases, Bed Spreads

Visit our Bedding Department. It will pay you. All bedding of very best quality and very lowest prices.

Our pillows are all filled with genuine feathers. We guarantee every one the cleanest and best pillows money can buy. PRICES—$1, $1.25, $1.50, $2.50, $3.50, $3.75, $4, $4.50, $6.

SPECIAL—Try our goose and duck feather pillow. It is very popular and one of the best pillows you can buy. Our regular price is $2.50. Special tomorrow..... $1.95

Our comforters are all filled with pure white cotton, best covers we can buy. Pretty patterns. Prices, $1.50, $1.65, $1.75, $2, $2.25, $2.50, $2.75, $3, and up.

Our blankets are selected with great care. We always get the best there is in the market for the price. You are absolutely safe to buy blankets at Brent's. Prices 90c, $1, $1.25, $1.50, $1.75, $2, $2.25, $2.50, $2.75, $3, $3.50, $4, $4.50, $5 and up.

SPECIAL—A good all-wool filled blanket, 11-4 size. Pink and blue borders; worth $5.00..... $3.00

BE SURE YOU ARE AT BRENT'S—712-714-716-718 SO. MAIN.

Special Sale of Go-Carts

We will close out all Folding Go-Carts. We need the room for new stock.

A Good Folding Go-Cart—Strong, green enameled gear. Iron tires. Perforated back. Ask for our No. 321 ..... $1.35

Same Folding Go-Cart—With rubber tires. Ask for our No. 320 ..... $1.60

All other Folding Go-Carts at less than factory cost.

We rent invalid wheel chairs. The most comfortable, easy running chairs.

With Iron Tires—$1.00 a week.

With Rubber Tires—$1.25 a week.

BE SURE YOU ARE AT BRENT'S—712-714-716-718 S. Main Street.



Stoves and Ranges

It certainly pays to buy a guaranteed stove or range. Every one we sell we guarantee. Our "Peerless" line is made in all sizes, and is made in California. We have sold the "Peerless" for ten years, and have never had one complaint. That speaks well for the "Peerless." Profit by the experience of years.

Our No. 6-14 A Peerless. Has 5 covers and 14-in. oven.... $13.50
Our No. 7-16 A Peerless. Has 5 covers and 16-in. oven $17.50
Our No. 8-18 A Peerless. Has 5 covers and 18-in. oven.... $22.50
Our No. 7 F Peerless. Has 6 covers and 16-in. square oven. $24.00

SPECIAL—A Good Cook Stove. Has 4 covers, good oven, burns wood or coal. Guaranteed..... $9.50

SPECIAL—A Fine Steel Range. Has 6 covers, 16-in. oven. High closet. $27.50

Be sure you are at Brent's—712-714-716-718 So. Main.



Special Sale of Fine Extension Tables

We have a number of large size extension tables which we are going to close out at less than cost to make room. We mention a few below—to sell at less than cost.

A FINE QUARTERED OAK EXTENSION TABLE. Has 54-inch round top. Extends to 10 feet. Has five 7-inch legs, with heavy carved claw feet. Worth $45. Special..... $25

A FINE QUARTERED OAK EXTENSION TABLE. Has 48-inch round top, heavy pedestal with claw feet. Extends to 8 feet. Worth $35. Special..... $19.75

A FINE QUARTERED OAK MISSION EXTENSION TABLE. Has 48-inch square top. Heavy pedestal with cluster legs. Extends to 10 feet. Worth $60. Special.... $35



Of course we have all the lower priced extension tables, $5.50, $8.50, $9.50, $11, $12.50 and up.

SPECIAL—A GOOD EXTENSION TABLE. Has 42-inch square top, five heavy legs. Extends to six feet. Golden or weathered finish..... $4.35

Be Sure You Are At Brent's—712-714-716-718 So. Main.

Box Seat Chairs

SPECIAL. We are overstocked with high grade box seat chairs and will reduce at cost. Every chair guaranteed worth regular prices. At the special prices they are snaps.

Regular $4.00 Box Seat Chairs $2.75
Regular $4.50 Box Seat Chairs $3.00
Regular $5.00 Box Seat Chairs $3.50
Regular $5.50 Box Seat Chairs $4.00
Regular $6.00 Box Seat Chairs $4.25
Regular $6.50 Box Seat Chairs $4.75
Regular $7.00 Box Seat Chairs $5.00
Regular $7.50 Box Seat Chairs $5.25
Regular $8.00 Box Seat Chairs $5.75
Regular $8.50 Box Seat Chairs $6.00

Be sure you are at Brent's. 712-714-716-718 So. Main.



Clearance Sale of Curtains

We have 200 pairs of curtains—only 1, 2 and 3 pairs of a kind. Values up to $5.00. To make a quick clearance they will be on sale Monday. Come early. Your choice $1.50

CLEARANCE SALE OF COUCH COVERS—110 odd couch covers in 50 and 60-inch widths. Values up to $2.50. To make room for new goods they will be on sale Monday. Your choice .. $1.00

Clearance Sale of Go-Cart Cushions and Parasols

250 GO-CART CUSHIONS in Rep, velours, tapestry and corduroy. Values to $2.50. Your choice $1.00
120 GO-CART PARASOLS. Values up to $2.50. Your choice $1.00

BE SURE YOU ARE AT BRENT'S, 712-714-716-718 SO. MAIN.

Special Sale of Fine Parlor Furniture

FINE PARLOR FURNITURE. ROCKERS, CHAIRS, DIVANS, BOUGHT FOR HOLIDAY TRADE—ALL TO GO AT COST.

COMFORTABLE FIRESIDE LADIES' ROCKER—Upholstered with green verona. Worth $22.50. Special ... $20.00
HANDSOME PARLOR ROCKER—Spring seat. Mahogany frame. Worth $30.00. Special $19.00
ELEGANT SETTEE—Solid mahogany frame, cushion seat, 66 inches wide, 26 inches deep, upholstered or veneered mahogany back. Worth $65.00. Special $50.00
HANDSOME PARLOR CHAIR—Solid mahogany frame, colonial style. Very best construction, upholstered with silk velour. Worth $30.00. Special $22.50
SETTEE TO MATCH $35.00

Of course we have all the lower priced parlor goods.

BE SURE YOU ARE AT BRENT'S, 712-714-716-718 SO. MAIN.

"Cooker Chief" and "Estate" Gas Ranges

We absolutely guarantee the "Cooker Chief" and "Estate" Gas Ranges in every way. When you have bought an "Estate" or "Cooker Chief," you can feel satisfied that you have bought the best that money can buy.

Our 3-14 "Cooker Chief" Gas Range $13.50
Our 4-14 "Cooker Chief" Gas Range $16.50

To meet the popular demand for a complete gas range for $20, the "Estate" Gas Range Co. has constructed the No. 162 "Estate Jr." Gas Range. Our No. 162 is full size, and complete in every detail. Constructed of the very best steel. Has four large sawed burners on top. Has 16-inch oven and broiler..... $20



Be Sure You Are At Brent's, 712-714-716-718 So. Main St.

Rockers. Rocke Rockers

Special Clearance of rockers. We have all prices.

AUSTRIAN BENT WOOD ROCKERS. rockers come in oak and mahogany frames; and some styles with cane backs. The first cost more than some rockers but they last a lifetime. $5.00, $6.00, $7.50, $9.00, $11.00, $12.50, $13 and up.

HIGHEST GRADE ARM ROCKERS. T ers come in oak and mahogany; all finishes leather and plush padded, and leather and p seats. Prices $7.50, $8.50, $9.00, $10.00, $ $13.50, $15.00.

REED AND WILLOW ROCKERS. A of reed and willow rockers in natural, brown finishes. These rockers are very serviceable used in any room. Prices $3.50, $4.50, $5.00, $ $8.00, $9.00, $10.00, $11.00, $12.50, $13.50 and

MEDIUM GRADE ARM ROCKERS. ers come in oak, imitation mahogany and construction and good finish. Prices $1.95, $ $3.50, $4.00, $4.50, $5.00.

Be sure you are at Brent's, 712 -714-716-7

Pianos

$1.00 DOWN, $1.00 A WEEK. NO INT

THERE ARE REASONS WHY YOU SHOULD PIANOS BEFORE YOU BUY. LOWEST PRICE $400.00 EASIEST TERMS, $1.00 DOWN, $1.00 A INTEREST. We carry our own contracts, there necessary to charge any interest.

WE HAVE THE VERY LATEST STYLES IN OAK, MAHOGANY, WALNUT AND WEATHER Look over this list. We sell

Lindeman & Sons
Schubert
Worthington
Baus
Victoria
Gilbert
Bell
Stratford
Wagner
Werner
Hamilton
Stodart
Richardson
Arion
Schulhoff
Davies & Son



SCHUB

We Rent Pianos, $2.50

Sewing Machi

50c Down. 50c a

A marvelously good machine at a ma Our Simplex D sewing machine has size, and is fitted with all practical labor-saving release, winder, style tabu shuttle. The of first grade is beautifu handsomely stand is light the wheel runs steel cones. steel attachm down, 50 cents



$16.7

Advance Sale of Rustic Hi Chairs, Rockers, Sette Tables

There are but few days in Southern California that ory Furniture is not used. We have just received a useful furniture, and it will be on sale tomorrow. selection while we have a large assortment.

Rustic Hickory Chairs—$2.00, $2.25, $2.75, $3.25, $

Rustic Hickory Rockers—$2.50, $2.75, $3.25, $3.75, $

Rustic Hickory Settees—$5.00, $6.50, $8.50, and up

Special Sale of Fancy Framed Mi One-Third Off

Every mirror in the store with the exception of one third off regular price:

$ 2.50 Fancy Mirrors	$ 1.77	$9.00 Fancy Mirrors	
3.00 Fancy Mirrors	2.00	10.00 Fancy Mirrors	
4.00 Fancy Mirrors	2.66	12.50 Fancy Mirrors	
5.00 Fancy Mirrors	3.33	15.00 Fancy Mirrors	
7.50 Fancy Mirrors	5.00	20.00 Fancy Mirrors	
		25.00 Fancy Mirrors	

1844 WATCH & SHOW
Smart Store
ARTHUR LETTS

Your Eyes Should Have Attention
Your eyes are the most faithful servants, but you mustn't neglect them. They sound warning notes now and then, blurring, dizziness, headaches; these are a few of the symptoms that tell you it's time to be careful. Examinations free here. Registered optician, 3rd floor.

Women's Neckwear Worth 65c **25c**
Another big neckwear special, fancy collars, with graduate ruching. These sell regularly at 65c, Monday 25c.

$1.00 to $2.00 Drape Veils **49c**
Made of silk chiffon, Russian mesh chantilly, 1½ to 3 yards long, 49c.

3000 Yards New Embroideries
Widths Range From 3 to 20 inches
Values up to $1.00 ..... **19c**
Another big embroidery event for Monday. A new lot that we've just received, consisting of swiss, batiste, cambric and nainsook embroidery in all widths, 3 to 20 inches. Included are wide insertions, edgings, beadings. These are wonderful values, ranging up to $1 in the regular way. Sale price, 19c.

Have You Attended Our Semi-Annual $10 Suit Sale?



Just imagine having choice of a whole clothing floor, whether it be suits, overcoats or cravenettes, and paying the one price for every garment, $10.

It makes no difference whether the former price was $18, $25 or $30, the price to you is $10.

This sale began Thursday and will continue several days. The values have never been approached. First, because popular priced suits have been in demand all season, thus leaving our stock heavily loaded with the better grades.

As for the cravenettes, you wouldn't ask for a better selection anywhere. Blacks, dark grays, and you know how practical they are for this climate.

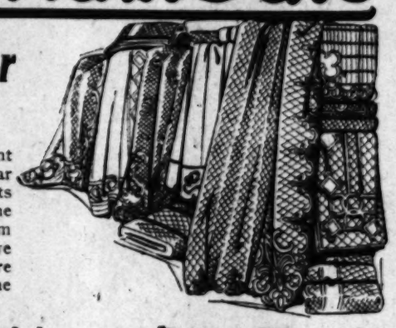
Men who came expecting to look purchased both a suit and cravenette. If you haven't attended this sale, just step into the department Monday and take advantage of this sensational price event.

Owing to the rain in the early part of the sale there is more of a selection now than there would have been if the weather had been bright and fair.

50c Night Shirts of Good Muslin **29c**
Men's night shirts; cut full size; well made; all sizes; no phone or mail orders. This is another leader from the men's furnishing section, main floor annex.

$1.00 Lace Curtain Sale

$1.50 to $3 Values Bigger Better Than Ever



It's our annual event. Lace curtains at $1. An annual event at the Broadway means that each year must eclipse the year that is past. This time the sale is at its best, because assortments were never greater, because the biggest choosing is among the better grades, and because in addition to the great selection from regular stock we include a big purchase of 1500 pairs that we secured at from 25 to 40 per cent. below market prices. We're going to create a stir. You'll hear people talking about the Broadway $1 Curtain Sale.

Ruffled Swiss, Ruffled Net, Novelty Curtains, Nottingham Curtains, Cable Net Curtains, Crossed Stripped Madras, All ..... **$1 Pair**

$22.50 Axminster and Wilton Velvet Rugs, both 9x12 size **$16.50**
Here's great news from the rug section. Another startling sale for Monday. Values you seldom hear of. 9x12 Axminster rugs in choice panel designs, oriental and floral effects, that are marked now $22.50.

Also Wilton velvet rugs in assorted designs, floral and all-over effects; both these 9x12 size, to sell Monday, each, $16.50.

Table Oil Cloth, from 8 to 10, 20c to 25c Grades Slightly Damaged **10c**
One edge became slightly damaged in transit, nothing to hurt the wear. They were manufacturers' samples and remnants of white marble checks and colored oilcloth. Worth 20c and 25c in the regular way, for two hours Monday, from 8 to 10, yard, 10c.

Scotch Plaid $5 Wool 11-4 Blankets, Each **$3**
Here's a lot of all wool Scotch blankets in the 11-4 size. Some are slightly soiled on the fold, but they sell at $5 each regularly. Now then for a Monday special we'll close them out quickly at each, $3.

40c STAIR CARPETING. REVERSIBLE BRUSSELS ..... **30c yd.**
18 inches wide; assorted colors.

50c DOOR MATS. HEAVY COCOA **35c**
You can save your carpets by having one of these in front of the door.

CARPET SAMPLES. VALUES UP TO $2.00 ..... **$1.25**
Axminster and Wilton velvet carpet samples; fringed at both ends with wool fringe; make rugs size 27x45. Each $1.25.

$2.50 IRON BEDS. FULL OR ¾ SIZE **$1.75**
White or green tints; substantial. Sale price $1.75.

$3.50 COTTON TOP MATTRESSES **$2.50**
They're well filled, covered with substantial ticking.

$2 COMFORTERS, SILKOLINE COVERED **$1.45**

Women's Coats Final Clearance at Two Prices
$14.95
...word now in the coat section. ...prices are ignored. Monday ...stock in two great price ...carry over a single coat. If ...your opportunity to save
$5
...cloth and kersey coats, hand- ...all wool plaids and novelty ...and all colors. Coats that are ...$12.50 and $15. Clearance $5.
$14.95
...coats including broadcloth, ...they are lined with Skin- ..., they're in directoire, empire, ...Priced regularly at $22.50, $27.50, ...Monday's price $14.95.

25c
...at 39c. Some stores ask 50c. ...; good serviceable work shirts. ...orders. While they last, annex.

ROCKERS. ...ogany; all finishes; ...nd leather and plush ...$9.00, $10.00, $11.00.
ROCKERS. A large ...in natural, brown and ... very serviceable and ...$3.50, $4.50, $5.00, $6.00 ...$12.50, $13.50 and up.
ROCKERS. ...mahogany and maple. ... Prices $1.95, $2.

...712 -714-716-718

...nos
...EEK. NO INTEREST. ...HY YOU SHOULD ... LOWEST PRICES, ... DOWN. $1.00 A ... contracts, therefore ...
...EST STYLES IN ... AND WEATHERED ...

SCHUBERT
...s, $2.50 M...

Machin...
...n. 50c a Week ...hine at a marvelously ...achine has sewing ... all practical ... labor-saving devices ... release, automatic ... winder, positive ... style take-up, ... shuttle. The cabinet ... of first grade oak, ... is beautifully ... handsomely ... stand is light, yet ... the wheel runs on ... steel cones. The ... steel attachments ... down. 50 cents ...
$16.75

Rustic Hick... ...ers, Settees ...les
...rn California that ... have just received a ... on sale tomorrow. ... assortment.
...2.25, $2.75, $3.25, $3.5...
...2.75, $3.25, $3.75, $4.25 ...50, $8.50, and up.
...y Framed Mirrors ...rd Off
...exception of plain ...
$9.00 Fancy Mirrors ...
10.00 Fancy Mirrors ...
12.50 Fancy Mirrors ...
15.00 Fancy Mirrors ...
20.00 Fancy Mirrors ...
25.00 Fancy Mirrors ...

13656 Yards Silk — Bought at New York Auction — Bright New 75c to $1.25 Weaves 49c

Most wonderful lot of silks that has been brought into the house in many a day. A big auction purchase of bright new dependable silks, representing the newest ideas in 75c to $1.25 grade in all the desirable colors. Just imagine over 13,000 yards of it, ready for sale Monday. Included are 27-in. satin foulards, 45 bolts of fancy silk pongee, checks and plaids, plain colored taffeta, chevron taffeta, 26-inch black taffeta, 27-inch tussah pongee, neat waisting checks, 19-inch rustling taffeta, plain crepe de chine, swisses, messaline, colored peau de cygne, etc. These are all 75c to $1.25 grades. Sale price 49c.

Black and Colored Silks Values Up to $1.50 ... 75c
36-inch liberty satin, 36-inch peau de cygne, 36-inch black taffeta, wash taffetas, 36-inch peau de soies, 36-inch black satin, 36-inch habutai, 36-inch guaranteed taffeta. New stock just the right silk for now; black and colors. Values range to $1.50. Sale price, 75c.

The Best Yard Wide Black Taffeta $1
Just 8 bolts of heavy rustling finish black taffeta; a silk that is good through and through; guaranteed to wear; we believe it to be the best silk fabric ever produced at this price. Ready for this sale Monday at $1 yard. Aisle 5.

Famous Imported and Domestic Dress Good Weaves at $1
We set out with the determination to have the best $1 dress goods in Los Angeles. Our buyer visited the mills and made careful selection. Nothing was accepted that could not be positively guaranteed to be the best fabric produced at $1. We believe, without a question, that the selection has no equal at the price. All the popular colors, including satin cloths in plain shadow stripes and checks, hard twisted double warp serges, French wool taffetas, English henriettas, German voile. First big showing Monday. Widths range from 44 to 50 inches. Truly, it's the dress goods value of the city.

36-in. Wool Cashmeres. 50c Grade, 8 to 10 ..... **29c**
This is a Monday morning flyer from the dress goods section.

Taffeta Silk. From 8 to 10 ..... **19c**
The 50c colored taffetas, 19 inches wide, just 350 yards; come early. Two hours, 8 to 10 a. m.

Black Percaline. From 8 to 10 ..... **9½c**
These are watered finished in the 20c and 25c black percalines, 36 inches wide, for two hours Monday, 8 to 10, yard, 9½c.

Dress Goods Values Up to 85c **49c**
A big value for Monday shoppers, 42-inch plain shadow stripe mohairs, 50-inch solid color sicilians, 36-inch storm serges, henriettas, cashmeres, panamas, French serges and new novelty dress goods, values range up to 85c. Included are browns, blacks, blues, reds, greens, gray, tan, etc. Yard, 49c.

Another Big Lot 16-Button Silk $1 to $1.50 Gloves 69c
Last week we featured a line of these at 69c, and they went like wildfire. Here's a second lot in all colors, including white, black, pink, gray, tan, brown, green and red. These are positive $1, $1.25 and $1.50 gloves. There's a big lot of them, but they may not last throughout the day. Better hurry—69 cents.

The Famous Broadway $1 Kid Gloves
A new shipment just here, all the new street shades; the best glove that money can buy at $1. In fact, we'll put them side by side with the best glove at $1.25. Perfect in fit, and we guarantee every pair that we sell.

Moca Gloves Well Worth $1.25 $1
Choice of gray, black, brown, mode and red. They are one clasp, perspiration proof, perfect in fit and wear; $1.25 values at $1.00.

Handkerchiefs 10c Ones 5c
We've just received 50 dozen mercerized handkerchiefs for women. These are in the 1-8 inch hem, very fine and soft, ready for use. You can't duplicate them under 10c. Sale price Monday, 5 cents.

10c Cross Bar Handkerchiefs . 4c
25 dozen cambric cross bar handkerchiefs, equal to most 10c numbers; not a great quantity of them; while they last Monday, aisle 3, 4 cents.

10,000 Sale Ostrich Feathers



A Colossal Purchase Enabling Us to Offer the Crowning Millinery Event in Years

Biggest, Best, Most Wonderful Sale of High Grade Rich, Rare Ostrich Feathers at About Farm Cost

...a $10,000 purchase of beautiful ostrich feathers that will present the greatest sale and display ever attempted on the Pacific Coast. Without the slightest ...we say that no such values have been presented in this city. Note this fact, every feather in this great lot will be guaranteed to wear for years. We have made ...ments with one of the big ostrich farms in the country and are able to offer you the feathers less the middleman's profit, hence the remarkable saving. ...will include not only the novelties and beautiful fancy feathers, but the more practical kind as well. It is a sale that every woman can take advantage ...know what ostrich feathers are and how much they are worn. We quote just a few of the prices here that will prevail. See the windows and see the beau... in the department.

$1.95
...white, black, brown, light blue, ...old rose and emerald ...department.

15-Inch Wide Fibre Ostrich Feathers **$2.45**
Solid head tip, heavy wide fibre, white, black, brown, light blue, pink, alice, old rose and emerald.

Look, a 17-Inch Ostrich Plume **$3.95**
These are beauties, and you have your choice of white, black, brown, light blue, pink, alice, old rose and emerald.

Full 18-Inch Heavy Plume **$4.85**
One of the biggest values in the sale. A plume that will be practical and that will wear. The same colors as we mentioned in the other prices, including white and black—$4.85.

Tips ...Fibres—At $3.25, $4.85, $6.45, $10.75 And Up to $14.45
...every plume—You save money by buying now.

Beautiful Novelty Ostrich Plumes—At $16, $18, $24, $30, $45 and $60
Rich and rare Willow Plumes—heavy Head Tips—way under value are these prices.

See the Beautiful Window Display OF Ostrich Plumes

See the feathers as they come from the bird, then the process through which they go. Ostrich eggs, and the finished plumes, the most wonderful collection ever brought to this city.

Exquisite willow plumes, two and three to a bunch, heavy head tips, and all are priced at about the usual wholesale cost.

We want you to come and see this display, even if you don't care to buy. If you have the money to invest in an ostrich feather, this is the opportunity of a lifetime.

SALMAGUNDI CHIPS.

BY "NORRIS."

Storied Ground.

Hampstead, Highgate and Haverstock Hill;
Ellisland acres which Burns did till;
Dumfries, Abbotsford, holy Melrose—
Makes a man tingle from crown to toes
Just to be wishing he might some day
Visit those shrines in lands far away.

But—if that pleasure is not for him
Maybe he'll find there is broth to skim
Right where he is, if he'll open his eye
And just read the stories that round him lie.
That's all Dickens and Robbie Burns did—
Turned to the near pot and lifted the lid!

Kindness makes an impression where culture fails—sometimes. A lady, visiting in the home of a minister of decided literary taste and ability, entertained a caller one evening during the absence of the family. The minister became the subject of the conversation, and the caller remarked: "I have saw more abler preachers, but the' hain't none on 'em no better-hearted 'n him!"

Daddy's Assets.

Dimple Cheeks, Dimple Cheeks, bless your heart!
Stand by your daddy, take his part.
He's having a tough old time, my lass,
Working to make things come to pass.
Mamma's a jewel, but what would dad do
Dimple Cheeks, Honey Bud, without you?

Dimple Cheeks, Dimple Cheeks, God bless you!
Some days daddy feels mighty blue.
Sees others dig who get on fine—
Daddy digs, too, but—O, Sunshine!
Daddy's a fool for getting blue,
For he's got mamma and he's got you!

Time tried to plow deep furrows on a man's face, but he did not succeed very well. "Too much good nature there!" muttered the old plowman.

Grandfather Owl's Advice.

Said little Miss Linnet
Playing scales on a spinet:
"Oh, dear! how do folks ever learn
Sonatas that double and turn
In a maddening mix-up.
I never can fix up
My fingers with any such skill;
They simply won't wriggle
Through the higgle-te-piggle
Of one little tremolo trill."

Said Grandfather Owl
'Twixt a smile and a scowl:
"Just buckle down—tu-whit!
And do it!"

An Egyptian King erased many old inscriptions from the monuments and caused his own name and deeds to be written thereon. "The world shall know that I have lived," he said. Centuries afterward men came and read the inscriptions. "The conceited old villain!" they exclaimed.

Music and Manners.

Minerva played a tarantelle,
And I suppose she played it well,
For all the folks the country through
Who think they know a thing or two
'Bout music, were agreed that night
That she had done the thing just right.
"How heavenly!" "She's got the touch
Of Paderewski!" "Charming! Such
Magnificent technique!" "Ah, yes,
And her interpretation, dear!
She's got the true musician's soul;
I felt it through my being roll
The moment she began to play!"
"Her execution's perfect!" "Say,
Aunt Isabel, where do you think
She got her talent? That old 'blink,'
Her father, never seems to know
A nocturne from a bugle-blow;
And her mamma is as obtuse
In music as an old gray goose!"

They seemed to think I couldn't hear,
And I'll admit that I've one ear
That sometimes plays me false; but I
Caught their remarks and didn't try
So very hard to get the drift
Of all their clatter, either. . .
Miffed?
Oh, no! The music in my soul
May never have waked up, the whole—
Well, five and sixty years I've been
A-living in this world of sin;
But I learned manners in my youth
From mother and my old Aunt Ruth
And somehow seems to me I've got
The better of that ill-bred lot
Of music folks. So I don't hold
No grudge against them. I've been told
That music people often get
To be a nervous, cranky set.
Minerva's got her manners yet,
But I've been watching of her well
Since she jerked off that tarantelle!

Stories of Arabic Surgery.

Among the Arabs and the Moors every European traveler is supposed to be a doctor of medicine and a surgeon. The healing art is the only one upon which they boast themselves, and it is perhaps the one of which they know the least. Walter B. Harris, in his account of a journey to Tafilet, tells the story of a wonderful operation in surgery as it was reported to him by a native doctor who was traveling in his company.

I think the old man fancied that I doubted his skill. At least, he was always holding forth upon the subject, and continually repeating the story that when in Algeria he had been offered a fabulous salary—the sum varied each time the tale was told—to remain in charge of the military hospital at Algiers, an honor which he had declined.

He never tired of narrating the facts and details of his most successful operation. There is a sect in Morocco called Hamacha, who are followers of a certain saint buried near Mekinez. These devotees amuse their audience—and themselves, too, let us hope—by throwing into the air heavy cannon balls, which they allow to fall on their shaven crowns. On the occasion in question a Hamdushi had unfortunately been wanting in religious power, for the cannon ball crushed his skull.

My old sherif friend had been called to the rescue. According to his account he removed the broken patch of skull, replacing it with the rind of a green pumpkin, and closed the skin over it. In a month's time, he said, the patient was not only convalescent, but was once more hard at work practicing his religio-acrobatic feats with not only a remodeled and renovated skull, but even a new crop of hair.—[Youth's Companion.

Afternoon Tea for Employees.

Serving of tea in the business houses in large cities is becoming quite the fashion, and in New York the custom is already generally observed in the offices of Wall street banking concerns and in a number of Fifth avenue antique shops. Its popularity is spreading and even in busy Pittsburgh time is taken to serve tea to employés. The Equitable Life has been serving tea and cakes to the attachés every afternoon at 4 o'clock for some time, after which the business of the day is finished.

Tea drinking during business hours is an old English and Russian custom and its adoption in this country has proved to be highly beneficial, not only as a diversion, but it tends greatly to relieve mental strain. Those who have taken up the practice say that no time is lost by it, as a cup of tea is beneficial, refreshing the clerks and enabling them to get out their work more expeditiously.—[Exchange.

PERSONALITIES: Gossip of Interesting Persons the World Over

HEREABOUTS.

JUAN J. ENCINAS, who holds the position of inspector of stamps, one of considerable importance in the Mexican government, is registered at the Nadeau from Ensenada, Lower California. He is accompanied by Thomas Lamadrid, proprietor of a Mexican information bureau at San Diego, and also a lawyer of Ensenada. Mr. Encinas expressed a firm belief in the greater prosperity of Mexico during the year to come, than ever before. "The American interests are beginning to develop properties in our country again, and a large influx of American settlers is expected this season, owing to the opening of immense tracts of fine land which have been taken over by companies from the United States and are being irrigated and tilled. The district in the northwest of Mexico is so much the same as that of this section, particularly of Imperial Valley, that it has a great future, especially that part of it which is tributary to the new railroad." Speaking of his particular office, Mr. Encinas explained that nearly all goods of any description sold in Mexico have to bear a tax stamp. In cities such as Ensenada, or those directly on the border, the office corresponds to a degree to that of a revenue collector in this country. Both the Mexican gentlemen are well acquainted in Los Angeles, and are here to look after personal interests.

J. S. Leeds, Chicago manager of the Santa Fé Refrigerator System, is staying at the Hayward. He is one of the oldest employés of the Santa Fé, having been connected with the company for forty years. In that time he has seen many changes, particularly in the handling of freight. He is here now to inspect the pre-cooling plants of the Southwest, which in the last year have almost revolutionized the shipping of citrus and other fruits to the East. "The stride has really been a remarkable one," said Mr. Leeds. "It has meant the saving of thousands of dollars in icing charges alone, in addition to being a much better method of handling the fruit." Before leaving the Southwest, Mr. Leeds will visit all of the packing districts. He is a guest of Chief Clerk Fred L. Presbry.

W. P. Lynch of Chicago is staying at the Alexandria while here on pleasure, as well as in the interest of the Catholic Order of Foresters. Mr. Lynch is one of the best-known fraternal men in the Middle West. He has held high offices in the Elks and the Knights of Columbus. He is making reservations for himself and a number of friends for July, when they will attend the national convention of Elks.

R. A. Perry, general manager of the North American Dredging Company of San Francisco, has been passing a few days at the Van Nuys. Mr. Perry is one of the large dredging contractors of the Pacific Coast, and has had considerable of the dredging of San Francisco harbor in hand. His visit here is occasioned by a desire to see the progress made at San Pedro.

Among the prominent guests at the Alexandria during the week have been Mr. and Mrs. Arthur Hinton. By the general public, Mrs. Hinton is well-known as Katherine Goodson, pianist, who played at the Auditorium on Friday evening. Mr. Hinton, although it is not commonly known, is a strong composer. His "Triumph of Caesar," "Butterflies," "Spring Blossoms," are classics. He is a graduate of the Royal Academy of Music under Prosper Sainton, M. Sauret and F. W. Davenport, as well as of the Munich Conservatory. The home of the Hintons is London, where they will return after a trip north along the Coast.

H. M. Ives, a colonel on the staff of Curtice Guild, former Governor of Massachusetts, is one of the late arrivals at the Angelus. His home is in Boston, where he is connected with a number of theatrical enterprises. His visit is entirely for the benefit of his health.

E. J. Gibson, division superintendent of the Santa Fé at Winslow, Ariz., accompanied by his secretary, L. A. Mullarky, is staying at the Hollenbeck. W. A. Stevens and George Wismer, who are interested in lumber milling at Seattle, are staying at the same hotel.

Susan M. Smith, is a tourist guest at the Hollenbeck. She is well known in Boston religious circles, having for several years acted as superintendent of the Sunday-school work of the First Presbyterian Church there.

W. L. Park, well-known in railroad circles throughout the West, is registered at the Hayward. For a number of years he has held the position of general inspector of the Union Pacific with headquarters at Omaha. He has been making an inspection of the new tracks being laid across the Sierras, and is spending a few days here visiting friends.

Mrs. R. A. Blair and her daughter, Marian, are guests at the Angelus, where they have taken apartments for an extended sojourn. Mrs. Blair is the wife of an iron manufacturer of Detroit.

J. V. McCantry, a publisher of Boston, Mass., is spending a few days at the Angelus.

John G. Kerr, a prominent citizen of Denver, has registered at the Lankershim for several months' stay. He has large mining interests in Colorado and a few scattered ones in the southwest. Mr. Kerr is prominently identified with the Republican party in Denver.

Among the tourist guests at the Westminster, who have registered for the entire winter are: Miss Clara M. Kellog and Miss Elizabeth Elser, young women well-known in society in Wisconsin. Their homes are in Oshkosh. Marcus Younker, his wife and son, L. M. Younker, form another party. They register from Des Moines, Iowa.

W. H. Sibbald, chief clerk at the Alexandria, has been confined to a hospital for several days, threatened with pneumonia. Late reports indicate that he is well on the way to recovery.

Kirk Harris, proprietor of the Hotel Hamlin, San Francisco, who was a delegate to the convention of the Western Hotel Men's Protective Association at Salt Lake City, last week, is staying at the Hayward for a few days. His wife is with him.

Dr. and Mrs. A. H. Coe, of Spokane, have taken apartments at the Lankershim for a long stay. A. B. Houser, a retired manufacturer of Oroville, O., accompanied by his wife, is at the same hotel. Mr. Houser may make this city his home.

A party of New York people registered at the Van Nuys, has come here to spend the winter. At the head is George Bradford, a broker. With him is his mother, Mrs. E. H. Brinley. D. Guthrie and wife are also in the group.

Joseph Rose, Jr., an automobile dealer in Salinas is staying at the Nadeau. Emanuel Estado, who has mining interests in Mexico, is a guest at the same place. He registers from Mexico City.

B. F. Miller of Searchlight is staying at the Hollenbeck. He is proprietor of the Nevada Transportation Company of that place, running a number of automobiles to and between the surrounding mining camps. E. H. Duffield, a mining engineer of Williams, Ariz., is also staying there.

Hugo Victor, an agent of the Southern Pacific, with headquarters at Williams, Ariz., is at the Westminster. J. E. Blacburn, who has been instrumental in the colonization of large tracts in Texas as well as in Mexico, is also there.

W. J. Partridge, a mining man known almost wherever mines are known, is a guest at the Hollenbeck. He has prospected in the Klondike, through this State, Nevada and Arizona, and at present is interested in strikes recently made by himself in Sonora, Mex.

Lieut.-Commander H. G. Baker, U. C. Cheyenne, has been spending a few days at the Alexandria, while here visiting friends. H. B. Lynn, who has mining interests near Goldfield, is staying at the same place.

IN THE LIMELIGHT.

A. E. JOHNSON of Chicago has been made a commander of the Royal Order of the Vasa by King Gustaf V of Sweden, as a tribute to his service as Consul-General for Sweden in New York. About a year ago he was created a knight of the Royal Order of the Vasa of Sweden and the Royal Order of the Dannebrog of Denmark.

Capt. John H. Clark of Council Bluffs, Iowa, has just retired as official court reporter after nearly forty years of continuous service. He is the oldest court reporter in Iowa.

John H. Hannahan has resigned as Grand Master of the Brotherhood of Locomotive Firemen, to become vice-president of the American Automatic Stoker Company.

Peter McCullough, who stands before the Maxine Elliot Theater in New York, is 6 feet 10 inches tall, 29 years old, and weighs 276 pounds. He is a native of Ireland and a member of the English Corps of Commissionaires, which is made up entirely of one-time non-commissioned officers in the English army. They number some three hundred and are under the supervision of a lieutenant-colonel in the army, who is detailed by the War Office of London for that purpose. Each man puts up a bond of $500, and none except those with exemplary records are taken. They wear a distinctive uniform of dark blue, and retain their service chevrons and decorations.

James Thomas Giblin of Jersey City, for thirty-five years a switchman in the employ of the Pennsylvania Railroad, has recently been pensioned on the occasion of his seventieth birthday. During his whole period of service he never once crossed the ferry and visited New York.

Dr. and Mrs. Waldemar Jocheison have left New York City on a tour of exploration in Alaska. The expedition is financed by Theodore P. Riabonschinsky, a Moscow banker. Dr. Jocheison recently did some work in Siberia for Morris K. Jesup, president of the American Museum of Natural History.

ARTISTS.

RALPH WALDO JIMS of Delphi, Ind., is pronounced one of the most promising young sculptors of the country. He displayed his ability at quite a young age with both the pencil and the chisel, winning in this way the attention of Larado Taft of Chicago who soon had him in Chicago as a pupil. His first real work was a model of a slave's head and a lion.

Albert Herter, the noted painter and mural decorator of New York, is to paint a great drop curtain for the new Denver Auditorium, the contract price for which is $10,000. The curtain will be one of the largest in the world, and Mr. Herter's composition for it will be an allegory of independence.

STATESMEN, POLITICIANS.

SIR WILFRED LAURIER, the Canadian Premier, is said to be responsible for a great shifting of old partisan conditions. It used to be that Ontario would be solid one way, and Quebec the other way. Now Laurier gets the support of a great part of the once stalwart Conservatives, who used to hate the very name of Liberal, and at the same time he has the almost unanimous backing of the French Catholics.

Senator Hale's election as Republican leader of the United States Senate, which carries with it the chairmanship of the Senate Committee on Appropriations, formerly held by the late Mr. Allison of Iowa, recalls the fact that out of the forty-one years that the Appropriations Committee has existed the chairmanship has been held for thirty-two years by Senators from Maine and Iowa. The Maine predecessor of Mr. Hale was Senator Lot M. Morrill.

James Bryce, British Ambassador to Washington, will be the guest of the Commonwealth Club, San Francisco, on March 24. He will deliver a course of lectures at the University of California before he returns to Washington.

Hon. Amos L. Allen, Congressman from the First Maine District, has informed his constituents that he will not seek another term.

Prince de Beam et de Chalais has temporarily assumed the duties of secretary of the French Embassy in Washington to supply the place vacated by the transfer of the Viscount de Chambrun to Paris. Prince De Bearn will act in this capacity until April 1 next, by which time a permanent appointment will have been made.

ACTIVE WOMEN.

REV. MISS VON PETZOLD, who has taken the pastorate of a Unitarian church at Des Moines, Iowa, has the distinction of being the first woman to occupy a pulpit in Germany. She is a graduate of Manchester College of Theology at Oxford, Eng., and became pastor of the Unitarian Church at Leicester, Eng., as her first charge.

Miss Ester Voorhee Hasson, who has been appointed chief nurse in the United States navy, will have charge of a corps of 100 nurses, which are to form a nucleus for a larger corps to be added in case of war. She was chosen by the medical board of the United States navy on account of her long service and eminent fitness for the position.

Miss Elizabeth Russell, who founded the Kwassui girls' school at Nagaski, Japan, in 1879, celebrated her seventy-first birthday a short time ago. She is still connected with the school, where she does the work of three people. Beginning with a handful of girls, the school has grown until at present the enrollment is considerably more than 100. It numbers among its graduates some of the best-known women in the Japanese empire, several of whom traveled many miles to show their respect and gratitude to their old teacher at her birthday celebration.

Mrs. Lee De Forest, daughter of Harriet Stanton Blatch and granddaughter of Elizabeth Cady Stanton, has opened a factory in Newark, N. J., for the manufacture of electric condensers, a thing which no woman has ever attempted before. She is a graduate of Cornell in the electrical engineering course, and the only woman member of the American Society of Civil Engineers.

Mrs. Melisa Houston, the once handsome Indian wife of Gen. Samuel Houston, first president of Texas, is living alone in her tepee on the bank of the Washita River, at the age of 114 years. She is a full-blooded Kiowa, and at one time was a belle of the famous tribe of warriors. Gen. Houston lived among the Cherokee tribe when he was quite young, but later came Southwest and cast his lot with the Kiowas and married Melisa. Aunt Melisa owns a fine tract of land and many head of horses and cattle.

EDUCATORS.

PRESIDENT ANGELL of the University of Michigan has just celebrated his 80th birthday, and wears his years very lightly. He has been at the head of the University for thirty-seven years, his record in this respect being surpassed only by that of President Eliot of Harvard. He was a professor at the institution for eighteen years previous to being made president. In 1880 he was appointed Minister to China, and in 1897 he served for one year as Minister to Turkey.

Rev. Nathan E. Wood, D.D., who has been president of the Newton Theological Institute for nearly ten years, has been succeeded by Rev. George E. Horr, editor of the Watchman. Dr. Horr was born in Boston and is a graduate of Brown University, for which he was prepared in the public schools of Newark, N. J.

Stanley C. Reese of Pittsburgh has been elected to the rank of Fellow by the Council of the American Association for the Advancement of Science. The honor of Fellow in the American Association is bestowed only upon such of its members as are professionally engaged in science, or have by their research work aided in advancing science. It is the highest distinction that can be conferred in this country for original investigation.

Prof. Abby Leach of Vassar College has been honored by the Mikado of Japan with a distinction which comes to few and which has never before come to an American woman. It is the custom of the Japanese Emperors to present cups of gold or silver or lacquer to those whom they wish to honor, and to Miss Leach his Imperial Majesty has sent a golden cup in recognition of her services to the cause of education. The cup is of solid gold, very heavy and of graceful design. It came wrapped in a double square of Habutal silk, of a kind made only for Imperial use, while the box is of chrysanthemum wood, which is also dedicated to Imperial use. Inside the box is engraved a chrysanthemum, the Imperial emblem. Miss Leach is a native of Brockton, Mass., and the daughter of a shoe manufacturer of that city.

Miss Anna Prichett of Louisville, Ky., who has been appointed to the chairs of economics at Wellesley College, has only passed her 25th birthday, and is the youngest member of the Wellesley faculty.

Dr. Edwards of the Carnegie Institute is now in Shanghai getting ready to make the first magnetic survey of China.

WAIT FOR ELECTRICITY TO DISPEL LONDON FOG.



Sir Oliver Lodge.

LONDON, Jan. 1.—London keeps strangely free from fogs. Rain we have had in plenty during the last week, but no fogs. Nevertheless, everything is ready. I am told, for experiments of an extensive character which will be made in London with a view of testing Sir Oliver Lodge's system for dispelling fogs.

Various projects of this kind have been tried, such as the discharge of heavy guns, but no scheme of the kind has met with any real success. Sir Oliver Lodge proposes to use electricity, and he seems confident that by filling the air with electric currents he can dissolve fog and bring the particles which compose it to the ground in the form of black snow.

The result of the experiments will be watched with great interest. It must be admitted that the plague of fog is much less serious than it was some years ago. In truth, it is three or four years ago since we have had any experience of what used to be called the London particular. Sir Oliver Lodge may have to wait a long time for his fog. At any rate, it is to be hoped so.

PEOPLE OF THE COAST.

R. A. S. Encarnacao, a singer of Oakland, has received the badge of knighthood in the Portuguese order of Our Lord Jesus Christ from King Manuel of Portugal. Encarnacao sang before King Carlos in his palace at Ponta Delgado in 1901. The King was greatly delighted with the singer's voice and then promised to honor him in the near future.

Jack Dalton, known as the man who made the Dalton trail, has arrived in Seattle, crippled with sciatica, and unable to make use of his legs.

Joseph Schmidt, 64 years, of Plaza, Wash., is registered as a pupil at the public school in his town. He is learning to pronounce the English alphabet. He is a successful bachelor farmer and an old pioneer of that part of Washington.

Prof. Charles M. Strong of the University of Washington will accompany the Edwin S. Curtis party to New Mexico as interpreter, the object of the party being to gather material for a history of the Indians of the North and Southwest. At least three years will be required for the work.

Conductor Boles, on the Salt Lake and Ogden Railroad, near Delano, Or., noticed a person trying to flag his train one day last week; when the train came to a standstill he found, not a highwayman, but his wife, who had ridden from Mayger, three miles to get him to come home and kill a skunk which she had shut up in the chicken coop. Boles knocked off and dispatched the intruder.

ARMY AND NAVY MEN.

CAPT. WALTER D. WEBB, medical corps, has been retired by reason of disability incident to the service, as a result of his recent examination for promotion to the rank of major. He has lately been stationed at Duluth, Minn.

Lieut.-Col. Weaver, chief of the militia division, thinks a field is opened up in this country for employing retired regulars in the Field Artillery by engaging them to care for field artillery material issued to the States. Col. Weaver in his annual report mentions one militia battery where there are fourteen retired regular soldiers employed in the armory and enlisted in the battery, some acting as non-coms. He recommends that if States apply for non-commissioned officers or privates on the active list of the army for such duty the request be honored, and that the number of enlisted men in the army be increased by the number so detailed.

Lieut.-Col. Tarney, army medical corps, has been nominated by the President for surgeon-general of the army to succeed Surgeon-General R. M. O'Reilly, who went on the retired list, January 14, by reason of age. Lieut.-Col. Tarney has been stationed at San Francisco, but is now in Washington. He entered the service as assistant surgeon, June 26, 1875.

Lieut.-Col. W. L. Finley, the new chief-of-staff of the Department of California, has arrived in San Francisco. He has been a member of the general staff since 1902, and was serving with the Thirteenth Cavalry when assigned to that position. He has served in the Philippines twice, once with the Ninth and again with the Eleventh Cavalry.

OVER THE SEA.

LORD PLYMOUTH, who is not only a collector of art treasures, a writer on art matters, but also a painter of no mean skill in both water colors and oils, owns one of the finest houses in London. The walls of the big hall are faced throughout with Penarth alabaster from his quarries in Wales, the floor being laid with green and white marble squares, while beautiful white alabaster columns have the effect of removing any trace of severity in the architectural treatment. In fact, the entire mansion is an artistic and stately creation of beautiful marble and alabaster, and there is scarcely a piece of furniture, from the odd circular table of malachite in the big music room, to the tortoise shell table in Lady Plymouth's boudoir, which is not a work of art.

Gen. Botha has presented to the Transvaal Museum the Boer flag which waved above the government buildings at Pretoria until the capital was occupied by Lord Roberts.

Lady Truscott, wife of the present Lord Mayor of London, is a handsome woman, with two beautiful daughters, and these ladies of the mansion house, as the official residence is called, will no doubt carry out the well-known traditions of the place, Lady Truscott having had already much experience as a charming hostess.

M. Leroy-Beaulieu, the eminent French economist, estimates that the private fortunes of the French nation represent a grand total of 225,750,000,000 francs, or £9,030,000,000.

ROMAN ART OF ETRUSCAN ORIGIN.

By Hector Allicott,
(Of the University of Southern California.)

Students of art will be deeply interested in the recent discovery by Prof. Hempl of Stanford University, who has succeeded in finding the key to the Etruscan inscriptions. He will doubtless now be able to unlock the mystery of the origin of Roman civilization.

In a lecture recently delivered by me at the University of Southern California I pointed out the curious fact that all of the architectural sculpture and pottery unearthed on the Palatine Mount and Esquiline Hill, belonging to the period of the Seven Kings—whose reigns preceded that of the republic—was Etruscan in character. The objects are found in such numbers, and were of such nature as to preclude the possibility of their having been brought there from some distant place. It is evident that they were executed on the spot where found, and had been long used by the inhabitants. Why, therefore, should this art of ancient Rome be Etruscan in character unless the first settlers upon the Palatine Mount were of Etruscan origin?

The temple of Ceres in Rome, was according to Varro and Pliny the first structure decorated by Greek artificers. Prior to its erection—these same historians state—all the work of that character had been executed by Etruscan artists exclusively; a fact confirmed by no less an authority than the great Vitruvius. Practically all the early historians, including Dionysius, Varro and Pliny—held that the Etruscans were the earliest settlers, the people of authority, the most ancient inhabitants of Latium, as well as the most cultured.

In the sixteenth century there was unearthed near the Forum, on the southwest side of the Basilica Julia, a pedestal bearing the inscription "Voltumnus Temporibus Diocletiani et Maximiliani." Now "Voltumnus" was the first and chief diety of the Etruscans, and the Basilica Julia stands in the "Vicus Tuscus"—the "Etruscan Quarter."

The mason's marks on the wall of the Palatine Mount, which was the original settlement of Romulus, according to tradition, are of Etruscan character. Under the Servian Wall on the Esquiline Hill were found fictile vases of Etruscan workmanship, and similar objects were discovered under the Arch of Gallienus, together with bronze mirrors, statuettes, coins and scarabs.

The insignia of office worn by the Romans, the sandals, "tunica palmata," and toga are Etruscan, as well as the symbolical crown, called the "Corona Etrusca." The Cloaca and the quays, while larger and more imposing in construction, are similar to their prototypes of Graviscae, a purely Etruscan settlement.

Numerous examples of similar character could be cited establishing beyond all question of doubt the fact that the art of ancient Rome, under the Kings, was either the product of Etruscan workmen, or executed under their influence and training.

From whence did Romulus and his companions come? This question would seem to have been answered by these archaeological discoveries, and will doubtless be confirmed by Prof. Hempl's investigations. Either they came to the Palatine Mount by way of the sea, or migrated there from neighboring settlements. The ancient Romans were not a seafaring people. All their early efforts at conquest by water were unsuccessful. They must, therefore, have come to the strategic Mounts of original Rome from the lowlands of the South, and there intrenched themselves against the attacks of the warlike Italic and Celtic tribes. We have on the American continent an example of this segregation from the parent stock in the migration of the Utes southward, separating themselves from the great Sioux nation of the Dakotas. It is not difficult to picture a body of young and ambitious Etruscan warriors, dissatisfied with their rulers, breaking away from tribal associations, and establishing themselves elsewhere. This hypothesis would be confirmed by the circumstance of the Sabine women, the national event—if [illegible] strengthen the assumption of emigration was largely one of married men.

That the early art of Rome was chiefly Etruscan would, therefore, very easily understood. As descendants of Etruscans, brought up in that influence, the young Romans could not have expressed themselves in architecture, sculpture, painting or any style other than that of Etruria. California missions are the outgrowth of the Hispano-Colonial style, so were the early temples and tombs of Rome Etruscan.

Filial devotion, ancestor reverence are the leading causes in the gradual evolution of art throughout the ages. Thus are we enabled to trace the often obscured thread of genius in the inheritance of forms and ideas from one generation to another, from one period to the next. Each art is unlike any other form of art, Latin peninsula except the Italic, and this is so far in advance of the best of Italic and Celtic forms that it is readily identified by the student. That it is the oldest known art in Rome is established beyond question by a stronger proof of the Etruscan origin of Rome's founders ever offered.

Los Angeles Furniture Co. — Retiring From Business

Owing to last week's rainy weather, we will continue for a few days longer, the

EXTRA SPECIAL REDUCTIONS

On Our Entire Stock of

CHAIRS AND ROCKERS

1/2, 1/3, 1/4 Off

Chairs and rockers of every kind, in all styles, woods and finishes; covering every need imaginable in this line; every one at a radical reduction to close out.

ALSO THIS WEEK

All Upholstered Parlor Furniture In Finished Coverings



50c on the Dollar

And in addition to the lines specially mentioned here, there will be found *decisive price reductions* in *every* line all through our big stock—real bargains, in furniture, floor coverings, draperies, etc., etc.

Every Oriental Rug 1/2 Price

A Closing-Out Sale, in magnitude and importance and in the choice quality of the offerings, positively unparalleled in the history of western furniture selling.

Los Angeles Furniture Co

631-633-635 SOUTH SPRING ST

Between SIXTH and SEVENTH STREETS

Furniture, Carpets, Rugs, Draperies and Wall Paper
Exclusive Productions of Highest Character

OUR EACH-AND-ALL GROUP—With the Young Folks—Letters and Stories.

THE HISTORY COURTEOUS.

Editor Sends a Gracious Reply to the Criticism of Another Point of View.

Editor has sent the following to this department:

Editor brought me the pleasure of a visit with old friends, some of them from the city, and thus I had the visits with the Each and All and the criticisms so generously offered on my article, "Another Point of View." Returning home a week ago, and finding myself in the mood, I hasten to reply. I am sorry, indeed, to have given offense to any member of the Each and All, as it seems to me that our society is for all that is best in humanity. I should regret exceedingly, therefore, to arouse any feeling of antagonism, where a kindly protest only was intended, a protest, not against the work of the Animal Aid Society, but against the spirit of criticism which seemed to prevail. Perhaps "E. W." was right, and that the expression of anything which savors of harshness on our weekly visits to each other. These visits are so pleasant and so full of good cheer, sympathy and devotion to one another that the accusation of harshness and cruelty seems strangely out of place here. I do not think that I, in my article, was open to censure; for with K. S. Mackay's interpretation of what our society is for, I believe in a broad, kindly spirit, as an 'oriental attitude,' and that if we excel in cultivating and maintaining this spirit toward humanity, we shall be the more likely to have it toward lower things.

The friends of the Animal Aid will read the article more carefully, I feel sure we will see that they have entirely misunderstood my thought. Let me say that I should myself never choose the profession of a nurse, but I am most thankful that there are those who have chosen it. Prisons and insane asylums are a necessity, but I consider it my particular province to live in, or try to control them for one of you may differ with me in that opinion.) A sanatorium is, strictly speaking, not a hospital, but a "home of health," having, as a rule, all the cheer with flowers, birds, fresh air, sunshine, and all that makes for healthy. Our page should be, as it tries to be, a sun parlor for mind and heart and soul, full of cheer, encouragement and inspiration. Then when we leave its pleasant company of friends, we shall take with us the strength of purpose to do our varying tasks and duties that there will be no place for harshness or unkindness toward any living thing.

I will show you how easily those who criticise a specialty of any one idea or line of work fall into extreme views in regard to it, I would like to tell you a story.

A very dear friend of mine had a son, who, at the age of 17, was obliged to leave her to finish his education in a great city. Having been left a widow when this son was a mere child, and as two were very tenderly attached to each other, and the separation was a severe trial to them both. The youth, after a serious illness, had been given a small farm about three months old; a special pedigree; but a very intelligent little fellow, who learned the many tricks the mother could teach him. He soon became a great pet, and was greatly loved by all; even by many who had never before having cared for a dog. Naturally, both mother and son became very much attached to Folly, as he was called. The mother in the meantime had a long and severe illness, and had not fully recovered when her son was obliged to leave her. Having no relatives near enough to come and be with her, it seemed as if the little spaniel was the only living thing left, and she was accordingly much attached to him, and feared some ill would befall him, being unable to take proper care of him herself.

"Therefore, when a woman known but a short time, but seemingly very friendly, and evidently a genuine lover of dogs, offered to care for him till such time as she (the invalid) should be able to go into the country, where she could have him constantly near her, she finally, though with much reluctance, agreed to loan him for a time. There was no misunderstanding, as she frequently was heard to say to the woman that she would never give him away, and that no money could buy him; in fact that he was not hers to give, but her son's, who expected to send for him as soon as possible.

Now comes the sad part of the story as to the frailty of human nature.

This woman, who was what might perhaps be termed a "dog faddist," decided to keep the dog. In order to do this it was necessary to deceive the owner and every one else who questioned in regard to him. The first "white lie" necessitated the second, and numberless others, not so white, later. For months the poor, little fellow, naturally so active, was kept inside or chained, severely punished if he attempted to run away, and stuffed with meat and sweets, till even dog nature could stand it no longer, and he died, without doubt, of distemper.

All this for pure covetousness, without one thought for the mother unable to even walk about the house, grieving for her loved one, and holding precious anything which he had loved.

I have been thus particular in the narration of this little history, every fact of which can be substantiated, to show you how far away from truth and kindly consideration and sympathy the pursuit of one idea—even the love of a dog—will lead, and that it does not follow that a lover of animals is also a lover of human kind.

But let the heart be filled with love, that love which overflows and goes out instinctively to all humanity; then it will also go out to all helpless, afflicted, suffering ones, whether human or animal.

Do not for a moment infer that I think any one of these to whom this is particularly addressed could have been so cruelly unkind as was the woman of this story. What I do think is, that in your ardor for the cause you represent, you have failed to understand or realize there could be "another point of view."

May I say to you, dear editor, that this little discussion has deepened my conviction that we need to be loyal first to Each and All—its pledge, its work of helpfulness to all who need our help, so far as we are able—then to the particular work which lies nearest our hearts, or that we are fitted to do; and that for myself I will use my best efforts so to be and do. I appreciate more clearly, too, the difficulty of bringing into harmony so many different departments, differing so widely in their aims, and, therefore, in their varying activities. But we are young, and new and strange to one another. Be patient with us still, and we shall yet become welded into one harmonious whole, of which we hope you may be proud.

A New Year Greeting.

Hope Russell sends the girls of our society beautiful New Year greetings:

Dear Girls, All: May I at this late date send you a word of greeting for the New Year? To so many of us the holiday season is but a reminder of days that are past; of home and friends and happy Christmas gatherings now impossible. Sadness creeps in, and oft-times the tears as well. Such were the days just before Christmas, though I was trying to gather courage and cheer enough to send to you a thought remembrance, and assure you you were not forgotten.

To you, dear old Margaret, with your weary days of effort to provide for your daily needs; to you, dear little woman of San Fernando, lying so helpless and suffering while the dear babies are longing to tell you their Santa Claus secrets; to you, dear ones all, woh are sad, or alone, or in need, or shut out from the Christmas joy for any reason whatsoever.

To you, dear, faithful helpers all, who are giving so much of your time and thought and effort to helping so many who need your help, and who are, I know, most grateful, though often silent from lack of knowing how to tell you of it; to you all, I send greeting.

There, before the words were uttered, came a friend of the long ago, and carried me away to two long weeks full of joy and gladness; full to the rim with kindly attention and care, and little tokens of remembrance from dear, thoughtful friends, near and absent. Now, my heart is so full I must tell you about it; and I wish that I might give out to you some of the sunshine which has been given to me—sent out from the great heart of sympathy and love, which is ever throbbing in the world, even though so often hidden by the many cares and struggles and trials of life.

Believe me, you are not forgotten, even though you receive no evidence of remembrance.

So, dear girls all, catch the glimpses of sunshine that are reaching through the clouds, and the radiance will warm your hearts and help to dissipate at least some of the lesser ills of life, which too often encompass and almost overwhelm us. A happy New Year to Each and All.

A Kindly Offer.

L. S. of Los Angeles offers her leisure time to Shut-in members. She writes:

"I see in this morning's Times the request for some one to take care of two kittens. I would be glad to do this. I have been a member of Each and All Society for some time, but do not attend the meetings. Where and when are they held?

"I would also like the address of any shut-in or invalid that would like some one to come and read to her. I have plenty of time and lots of books. Also would be glad to do anything else that I can."

It is a dear, unselfish heart that has prompted the above kindly offers. The list of local shut-in members has gone forward to her.

Another New One.

A little Monrovia girl, whose initials are S. M., joins the ranks of the Each and All girls.

"Please put my name down as a member of your society. I accept your pledge and inclose my name and address. I receive The Times, and the first thing I look for on Sunday is the Each and All page. I would like to have some of the members write to me. I will answer all letters promptly."

We shall certainly and with pelasure inscribe your name on the roll of Each and All Society. Will some of our younger girls offer to correspond with this new member?

EACH AND ALL MOTTO.

Golden thoughts, golden deeds,
Rid life's garden of its weeds.

OUR PLEDGE:

"To make one another happy, to lighten one another's burdens, to share one another's cares, to be lifters, not leaners, to make the world a little sweeter place to live in, to be mutual encouragers, never discouragers of any one, to start songs, not complainings, and to do every day something beautiful, some kindness which will cheer and strengthen another."

The acceptance of this pledge and sending of name and address to the Each and All department of The Times entitles any girl to the privileges of this society. There are no dues of any kind whatsoever. The official pin of The Times Each and All Society, represents the California poppy. Any chapter may be joined by sending stamped envelope with letter in order to put the applicant in communication with the chairman of the chapter.

"BLOSSOM" AGAIN.

She Presents Some Profitable Observations Coupled With Good Advice.

A while ago "Bouncing Beth" regaled us with a little feast of mirth-provoking thoughts, and enjoined jolly joking—jest for the fun of the thing, as it were. Since then we have been left rather in the lurch for bits of nonsense, relished by the best of women as well as men, methinks. And I am wondering what truth there is, anyway, in this assertion: "One of the queer things about a woman's sense of humor is that she is apt to take herself seriously." Do we or do we not take ourselves seriously in these matters? I think we are indebted to the typesetters for some unconscious humor on our page and I believe to some of us the results seem more odd than funny. Did you smile, as I did, to note the incongruity when the types made me say "refreshes" where I meant, and am quite sure I wrote, "expresses?" Maybe this is the long-suffering mortals' way of encouraging us to send in typewritten copy, a thing all would gladly do if we could. Meantime, let us resolve to write as legibly as we can, in the hope that we may not look too ridiculous in print.

Since sharing with you the little rhymed prayer that closed with the wish that each might be granted her heart's desire, I came across this definition and pass it on: "What is it that really is heart's desire? It is friendship, approval, love; it is success, satisfaction, gladness of soul."

I am reminded that our editor's invitation is still open which bids us reveal the "manner of discharging their obligation of that part of the pledge which commends that they do something beautiful every day." And when about to enlighten her, I am confronted with this pointed quotation: "After you have been kind, after love has stolen forth into the world and done its beautiful work, go back into the shade again and say nothing about it. Love hides even from itself. Love walves even self-satisfaction. 'Love vaunteth not itself, is not puffed up."

This attitude is more or less natural for many of us, so to generalize may be better, for then one speaks broadly, impersonally. Thoughtfulneses seems to be the keynote to fulfilling this part of the pledge. Cultivating and manifesting intelligent sympathy for all with whom we come in contact, can create more real beauty, both spiritual and material, than anything else I know of, and I do not mean "with whom we come in contact" in any narrow sense, for there are the sick, needy and sorrowful whom we ought to minister to aggressively, so I am not using the phrase with a purely passive significance. Blind sympathy cannot bring the beauty into the lives of our fellows nearly so much as will what I term the intelligent brand, hence I lay stress on the word. By example and precept let us replace negative courses with those which are positive and wholesome, then see what beautiful things shall be done daily by each and all.

We are all busy with character building. But what kind of character is it in course of construction? How will it bear the tests that mark its worth and power of endurance? The "something beautiful every day" will be anything which makes for noble, unselfish character.

And having looked at the subject thus, it is like the gardener preparing his patch of earth and choosing the best possible seeds to plant, for he knows the beautiful flowers will later appear, if properly tended. So with our seed-thoughts we know beautiful deeds will inevitably ensue under such stimulus as Each and All abundantly offers.

There is not a doubt in the mind of the editor of this department that every girl of the Each and All Society lives up to every part of her society pledge every day of her life. It should not be deemed vaunting if they tell us here in our own department, how they seize upon the opportunities that must come up each day for discharging pledge obligations.

About the Authors.

Would-be Authors' Chapter held its first regular meeting for the year on Friday, January 8, at the home of Mrs. L. S. Mitchell, No. 345 Clay street. There was a good attendance of members, a very pleasant afternoon was spent planning and outlining the work of the chapter for the year. The next meeting will be Friday, January 22, at the same time and place. We would be pleased to have those interested in our work to meet with us then and enjoy the programme of the afternoon.

Calendar of Meetings.

Carmenita Juniors at 2:30 p.m. Monday, January 18, at No. 1764 West Twenty-second street.

Reader Chapter at 2:30 p.m., Thursday January 21, at No. 1764 West Twenty-second street.

Would-be Authors, at 2 p.m., Friday, January 22, at No. 345 Clay street.

Invalid Cheer, at 2 p.m. Tuesday, January 19, at No. 1412 West Temple street.

Offers Helpful Hints.

Mrs. L. D. of Burbank is always deeply interested in the work of the Each and All girls. She writes:

"As faithful K. S. F. has called the roll, I am going to respond. I am not a backslider, but have been so very busy the past months that I could not devote the time I would have liked for writing for the Each and All page. I always include in my New Year's resolutions one to answer all back correspondence. Of course, the holiday season is a busy time for us all, although we may not be in circumstances to give as we would like. It takes time even to prepare a few simple home-made gifts, write postals, etc.

"I am on a ranch and have about seventy grown chickens to care for, and four little ones I am raising by hand.

"I have enjoyed reading the many excellent letters which have appeared on the page Sunday after Sunday. What would we do without our dear Marguerite Winnifred's encouraging and cheerful letters? She fully displays her beautiful character when she finds pleasure in being poor. How much happier many of us would be if we could look upon it in the same light. Many are made unhappy because they cannot follow the latest fashions, and purchase expensive and beautiful materials, but many a faultlessly fitting gown covers an aching or broken heart. The "simple life" is the one out of which the most happiness is derived, after all. Leaving the bustle and throng of the city and wandering out into the country one seems to come in closer touch with God. Here everything is beautiful, the growing grass, wild flowers, and trees laden with fruit and flowers and the song of wild birds that fill the summer-like atmosphere.

"I am so glad that the dear Each and All girls made poor Margaret so happy. My sympathy also went out to her.

"I would take pleasure in sending a few helpful hints if they would be of any service to the Juniors or to the Invalid Cheerers.

"One is how to make a scrap-book for a baby or very young child, one that could not be destroyed, and another is how to make some simple bedroom or invalid's slippers out of a straight piece of material. Then, I have some oher helpful ideas that I would be pleased to pass on.

"I have inclosed a letter, which was sent of me, and I thought it would be a good idea to pass it on to the writer girls. It may be a great help to them, and I cannot take advantage of the offer at present.

To keep abreast of the rank of Each and All society is a good New Year's resolution to make. The letter you inclosed shall be forward to the chairman of the Would-be Authors.

For a Southern Shut-in.

This appeal is made for another by an old lady, Mrs. M. B. of Wide Water, Va., who has learned of the good work of the Each and All girls.

"Dear Each and All Group: I wonder if a Virginian sister will be let in. First of all, let me wish you one and all a happy and prosperous New Year. I sometimes get the Los Angeles Times and I surely do enjoy it.

"Friends, I am endeavoring to help an aged and refined old lady who is homeless and penniless. I am going to try to help her to be happy as best I can. She seems to ache all over. She has worked herself down. I will share my home with her as best I can. She needs and asks for what I have not money to buy and it cannot be purchased at the one and only store near us.

'She wishes a belladonna plaster, Benson porous plasters and bottle of fig syrup; also a pair of electropodes (metal insoles.) This is something new. I never heard of it till I saw it advertised in The Times. If it does all it is recommended to do, it surely would mean untold joy and comfort to her, for she for years has suffered with all the ailments that these electric metal insoles (electropodes) are said to cure.

"Surely, dear friends, you will feel happy in trying to help this dear, old shut-out."

The address of this member may be secured from the editor of this department. Such simple wants should not be permitted to go unfulfilled.

Margaret's Chickens.

X. Y. Z., through whose efforts the dilemma of Margaret and her flock of chickens was brought to the attention of readers of this department, sends the following:

"Dear old Margaret is beginning to count her chickens before they are hatched. Most of us are just like her in that respect. Some time I think it is a good thing we are, for is it not the essence of hope? And what is life without that mainstay? But of Margaret's chickens.

"This dear old woman's flock is filled with the spirit of good resolves, and two of the biddies have taken to their nests, there to stay until two big (let us hope) families are added to Margaret's flock.

"She needs the book on fowl that one of our girls said she might have, and I think, too, she is in hopes another hen will follow her two sisters' example so she may have that promised setting of eggs.

"A kind neighbor owning a vacant lot adjoining the chicken yard has knocked off a board or two from the fence, so the flock has a good place to run.

"Margaret says: 'Please don't forget to thank all those good people who helped me, whenever you meet them. I wish I could do something for each and every one of them.'

"Later on I'll send you word how the new families progress."

Every girl of our society and many other readers of our page as well are interested in Margaret's chickens, and so the above news of her and her flock is most welcome. The literature on fowl and the setting of eggs will probably arrive in good time.

For the Good of Many.

Catharine Thomas is not entirely opposed to vivisection, and gives her reasons:

"Just to express an opinion I beg leave to make a few remarks upon the subject of vivisection. I am sensitive to the needs and sufferings of dumb creatures, yet cannot cry against vivisection. The few animals—or humans—must suffer for the good of the many.

"If my baby lay dying, and a physician of ability said: 'Your child can be saved, but only by employing a remedy the knowledge of which was gained through the practice of vivisection,' I would answer: 'Doctor, save my child.' Let those of you who are mothers crush a living throbbing little form to your breast and feel upon your cheeks the touch of baby fingers and upon your lips the fragrant rose-leaf kiss of baby lips and then answer me, am I wicked?"

As has been said before, there isn't a subject in the world that cannot be argued both for and against. Vivisection has its advocates and protestants. Mother love, however, cannot be put in the balance with any other sentiment, for its stands first and alone.

Wants and Offers.

L. S. will visit shut-in members and read to them; has plenty of leisure, and lots of interesting books.

Mrs. L. D. of Burbank, Cal., offers to give simple directions for making bedroom or invalid slippers from straight pieces of material.

An old lady of Wide Water, Va., who is a shut in, and very poor, would like a pair of electropodes; also some plasters.

F. C. P. of Pomona will give magazine pictures suitable for the making of scrapbooks to any one wishing them.

There is a call for second-hand books of piano instruction by some one who is instructing a number of poor children in music. The address of the writer who asked for these will be given upon request.

Mrs. H. J. C. will do darning and mending, or mind little ones while mothers are shopping or calling.

Mrs. I. Q. offers a good home to a refined girl. She will also teach her a good trade.

Mrs. A. E. L. offers to pass on articles of clothing, etc., to needy ones.

Babies and School Children---Striking Pictures and Points Here and There.

AT THE LIBRARY.

Story About the Children Who Come There to Read and to Draw Books.

The juvenile department of the new library building is the children's own. The shelves, which are not permitted in any other part of the library, are here, and the department occupies one of the coolest quarters in the building. Six large reading tables of numerous chairs are provided for the comfort of little readers. Of course the children are also allowed to take books home, too.

The open book shelves, which have been opened only since the library moved into the Hamburger building, have elevated the youthful readers the best by, for now they may make their selections from the 17,000 volumes. This department contains, in fact, most of children's books are on the shelves, and thus little ones are temptingly encouraged in the cultivation of good reading. Of course, books of the impossible melodramatic type are to be found in the library, but these are kept in the stack room, and must be asked for.

Each day an average 300 children visit the library, after school, and every afternoon, after school, there are an average 300 books are taken out each day. Saturday, however, is the children's own day in the juvenile department, for then more than 1,000 children visit the library. It is a busy day for Miss Stella Beckley, the gracious lady in charge of the department, and her assistants, but she says it is then she wishes that the interior of the department might be covered for the young folks, though they work hard to be quiet, make a great deal of noise walking around to different shelves, and thus those who are reading are disturbed.

Miss Beckley is very, very fond of the little people who visit the library, and she is always delighted to help them out in every way possible, and many of them have made her their friend. She lends a willing and sympathetic ear to all they have to say, and she is expected by them to pass on their favorite heroes and heroines.

These library youngsters would simply be amazed if Miss Beckley ever be so indiscreet as to acknowledge "I don't know," to one of the many questions she is asked, but she just manages to know, when she does, and is so anxious and willing to hunt up data upon comparative subjects, and offer suggestions, and make lists of books which bear upon subjects they have to look up, she is enshrined in all of their little hearts.

Miss Beckley has made some very keen observations concerning boy and girl readers, since she has been in charge of the juvenile department. She confided to the writer that her preference is for her boys, for she says "they are so honest and square, and love her little girl readers, but they are more secretive about their reading, and not nearly so sentimental and chummy as the boys. They like action, and give much of their time to reading it. Boys like stories of adventure, of war and mystery stories. Boys never care to read girls' books, but lots of girls read boys' books.

"Children, especially boys, like to have attention paid to them," says Miss Beckley. She also says she finds all the little visitors to the library very tractable and good at taking kindly advice with regard to their reading. Teachers have the greatest influence upon the reading of their little pupils. "My teacher told me to read this book," is repeatedly heard at the library, and "My teacher told us the first part of this story, and so I want to read the book." These are real compliments from the little people to their teachers, which will be appreciated. Miss Beckley says the children take wonderful care of the books, and she only wishes all of their books were brand new, for these seem to give them such rare delight. Their honesty, too, is perfect, for they always remind the attendants when a fine is against them for keeping a book overtime.

An interesting story is told of a little girl of 11, who tried for a prize offer by a Broadway firm, for the child who would make the greatest number of words of letters composing the firm name. For weeks this little one visited the library every day, and toiled long and earnestly with the big, fat library dictionary, until in an ecstacy of joy she finally made 500 words from the firm name. Then she announced that she would surely get the prize. But disappointment was in store for the little maid, for a girl out in Pasadena was the winner, making 2200 words from the name. "Just think, Miss Beckley," she tearfully said, "after all that work, I hadn't even a quarter of what that Pasadena girl made."

One of the library boys has read thirty of Munro's works, and is anxiously awaiting others from his pen.

The children who patronize the juvenile department range from 7 up to 15 years of age. They are all provided with two cards just as older folks. The pink cards they designate as their "true" cards, and the white ones of course are for fiction.

The children of the Grand-avenue school an dthe little messengers of the Hamburger store run up for a visit to the library during the noon hour, and the little city "newsies" go up at night to read and enjoy the stereopticon views. Over 100 views of twenty-five countries are contained in these.

Miss Beckley states that she would be able to accommodate the children much better if all the schools were not employed in the same studies at the same time. She has not sufficient copies of the same books for all of them, and thus some must do without.

The library folks of the juvenile department are anxious to have more of the children of the poorer class visit the library and read there. Many of these have a great many little brothers and sisters at home, which makes reading at home almost impossible without interruption, and so a cordial invitation is extended to these little folks to come and read at the library.

Since the balloon and airship excitement in Los Angeles it is impossible to keep books treating of these subjects in the library, there is such a steady and insistent demand for them—which shows the boyish mind is also busy with these problems.

The old-time fairy tales are just as much in demand as when they were first written. All of the fairy tale books are well thumbed up, showing that they have been read and have given delight to hundreds of children. A renewal of these is always sent with the yearly book orders.



A happy bunch of the tiniest tots at the Boyle Heights Orphanage, in charge of the Sisters of Charity.

True Stories of Los Angeles Babes.

A scarlet-fever sign was put upon a house by the health officer not long ago, and a few days afterward a little boy who lives in that school district came to his teacher and said: "Say, you know that house where they have put a scarlet-fever sign? Well, we boys were walking past there this morning, and the boys all wanted to walk slow and see if we would catch it. John and Ted loaf round there all the time; they want to get it so they won't have to come to school."

In a large school there is just one colored child. She is a great favorite with all the other children. When the medical inspectors were examining the children's eyes she did not know just how to take it, and being at a loss as to what might happen to her, she walked up to a little boy and said: "Will you please hold my hand?"

One day the district nurse heard some of the children fussing among themselves as to who should be the last one to receive treatment from her. Upon her asking why they all wanted to be last it appeared that they wanted this in order to escape that much study. The nurse thought she would impress the need of study upon them, so she asked one of them what he was going to make when he grew up, meaning what kind of a man. Quick as a flash came the answer, "A living."

Another time a little boy was making a great fuss about a little pin scratch, so when he came to the nurse she said: "Were you making all this fuss about a little scratch? Where would you be if you grew up and went to war and got shot?" Instantly came the reply, "In the hospital."

Another little fellow had never seen plants grow. So when he planted some seeds and the little green leaves were just peeping above ground, he was very much excited, and ran to his teacher and told her that the seeds he planted were "just busting the ground open."

Two little cousins were playing about the house one day, when a neighbor came in to visit with the mothers of these little ones, and speaking of some one said, "He has lots of dough." After the friend left one of the little ones asked what they meant by saying any one had lots of "dough," and was told that "dough" was money. A few days later came baking day, and the children were given some dough to play with. They disappeared for a short time, but soon came back very crestfallen. One said to her mother, "Mamma, what made you tell me a story?" The mother said she did not, but was soon enlightened when the child told her that she tried to buy some candy with the dough she had. "But the man got mad and told me to get out of the store," she explained tearfully.

Little Prince's Christmas Present.

The railroad train, the real railroad train, the one with engine and cars and tracks, is the plaything that goes nearest, after all, to every boy's heart.

What is probably the finest toy of this kind ever constructed is a fully equipped and perfectly working train, which was built and put together by a leading firm of London toymakers, on a special order from King Edward of England. This real train was presented to the King's little Norwegian grandson, Olaf, as a Christmas present.

The toy is probably the finest of its kind that ever was constructed, and would be the delight of any boyish heart. It is a perfect model of a complete railway system in miniature, and one of the most beautiful, and it certainly must be one of the most expensive ever made.

The train consists of an engine, baggage car, guards' van, first, second and third-class cars. It starts from a perfectly constructed, little country railway station, and travels over well-laid tracks, through green country, over viaducts and bridges, through tunnels and alongside of canals, on which boats are plying. Its progress is halted at intervals by automatically worked signals, and it cannot enter a new section of line until the arm at the nearest signal post drops and announces the next block to be absolutely clear of traffic. Every detail of a perfectly managed railway system is duplicated, and an accident is rendered almost as difficult as on an actual railway. It is reported that the cost of this toy is up in the guineas represented by more than three figures.

Fun from the Tots.

Lady: What do you want, my little man?

Little Boy (carrying a cat:) I want that $5 you offered as a reward for the return of your canary bird.

Lady: That's not a canary; it's a cat.

Little Boy: I know it, but the bird's inside.—[Judge.

Mother: I hear you were at the foot of the class last week, Tommy.

Tommy: 'Twasn't my fault. Johnny Smith, who's always at the foot, was sick at home.—[The Circle.

Sunday-school teacher: Now, who can tell me what a miracle is?

Polly: Please, teacher, mother says it will be a miracle if you don't marry the curate.

"Here, ma," requested the boy, hurrying in from school before time, "hang my jacket up behind the stove."

"Is it wet?"

"No, but teacher sent me home to tell you to warm my jacket for me."—[Judge.

His father had found it necessary to rather severely chastise Robert, aged 5. The little chap came running to me with resentment in his heart.

"Auntie," he sobbed, "did God make you?"

"Yes, Robert," I answered.

"And did he make ma?"

"Yes."

"And did he make me?"

"Certainly, my boy."

"And did he make pa, too?"

"Of course he did."

"Well," sobbed Robert, sadly, "that's when he made a mistake."—[The December Delineator.

Love.

(Received inspirationally.)

There is a power in space so vast,
Pursuing us like the bugle's blast;
This thrilling, throbbing, pulsing sea
Beats back and forth eternally.

Each little sand grain on the beach
A mighty lesson to us doth teach
Of patient trust in God's great plan,
Purposely drawing out what is in man,

With giant strides o'er the billowy crest,
The white caps dashing against his breast;
His hand at the helm and God at the wheel,
Not a soul need feel timid, not a life need keel.

But steadfastly sail in life's ocean so blue,
Guided there by the hand so faithful and true,
Though storms and tempests might dash us about,
They could not disturb the within or without.

For infinite strength is the stay at our back,
Infinite good the power for each act;
Peace, peace the lever to steer us along,
And love is the king that sits on the throne.

E. CAMPBELL.

Art, Music and the Drama, as found represented in Los Angeles, receive due attention in the Midwinter Number of The Times.

GOSSIP OF THE FOREIGN STAGE.

[SPECIAL CORRESPONDENCE OF THE TIMES.]

LONDON, Dec. 20.—So far as my memory serves me Joseph Hart is the first American to butt into the Christmas entertainment field here. His "Polly Pickle's Pets from Petland," a one-act phantasy especially designed for the children, has been put on at the Coliseum with Hart himself in command. In coming to the big London vaudeville house he joins his wife, Carrie de Mar, who is still in the bill, and is now referred to as "the inimitable" by her ever-increasing band of admirers. As performers many American actors and actresses have taken part in the English pantomimes in the past, and are included in the casts this year, but Hart is the only American producer to invade the field which English managers have grown to regard as exclusively their own. Some of them are lying awake nights now wondering if this is a beginning of another Yankee invasion.

Curtis Brown's four-act comedy, "Management," which was loaned to the English Play Society for its two initial performances, was given before large and apparently appreciative audiences at the Kingsway Theater this week. The first night went off especially well, and the author had to bow his acknowledgments. The play evidently rubbed the critic of the London Times the wrong way, however. The comedy deals with the humorous aspects of the difficulties in which an energetic and overconfident young girl is likely to involve herself and every one else by undertaking to manage others folks' affairs without sufficient experience. Madge Titheradge was to have played this difficult role, but, unfortunately, was too ill to go on with the rehearsals, and Miss Dorothy Desmond had to take the part at short notice, and in face of great difficulties. Many distinguished people saw the play, including the King's sister and brother-in-law, the Duke of Argyll and Princess Louise, Duchess of Argyll. Sir Charles Wyndham and some of the other London managers were also present.

"Pinkie and the Fairies," which Beerbohm Tree is presenting at His Majesty's Theater, is remarkable for the inclusion of an astonishingly good child actress. For the sake of advertisement the name of this young actress was withheld until the opening night, she being referred to on the programme as "a young lady who makes her first appearance on any stage." Although only 10 years of age, and small for her age, she dances with ease and grace, and speaks her lines so pleasantly that she quite relegates to the background Ellen Terry, Marie Lohr and the other eminent members of the great company, which Tree has brought together.

At the conclusion of the opening performance, in response to insistent applause and calls, Tree led the little girl before the curtain and introduced her as Elisa Craven. It is said that she has been an accomplished actress almost from her cradle, but that her parents have refused to allow her to appear publicly until now. She is a slight, golden-haired child, of singular beauty, and her playing of the part of the queen of the fairies is a joy to the beholders. She has taken London by storm, and already it is impossible to get a seat in the house for the month of January and, although hundreds of applications are pouring in, the management have refused to book any farther ahead than that.

I don't know whether or not you realize it, but a new honor has been chalked up against you. It seems that the now famous "Danse des Apaches," which has become the rage in Paris, and threatens to put the Merry Widow waltz out of business in England, originated in the Bowery. This has been discovered by Michael Morton, the playwright, author of "Her Father," and "My Wife," and part author of "The Richest Girl." Already it is being danced in four of the principal variety houses of London and I hear that half of the pantomimes to be produced within the next week will include it as a feature.

London is keenly interested in the news that William Faversham is attempting to arrange an appearance here in "The World and His Wife." Of course, the English rights in that play are controlled by Martin Harvey but it seems very probable that Faversham will be able to secure an annulment of the contract. Strange as it may seem, although Faversham is an Englishman, he has never appeared in London except as an amateur. Before he went to the United States his professional appearances were confined to the provinces.

Slowly, but surely, the vaudeville sketch, as you know it in the United States, is making its way into English favor. It has been a hard fight and even today it is a complete success only in those houses which are frankly run on American lines, such as the Palace, or which draw upon a class of people who have traveled and can appreciate the worth of a clever idea even if it does come from the brain of a "bloomin' foreigner." The Empire has taken the lead in the new vogue and for a long time included in its excellent bill a one-act playlet translated from the French, called "After the Opera."

Its latest effort in the same line is called "A Blank Check," and is from the pen of that popular novelist, William J. Locke. It has to do with a happy-go-lucky Irishman who has spent a term in jail, unjustly accused of robbery. His wife believes him guilty and, during the time he spent behind the bars, tried to forget him and win her way back to social favor, she having considerable money of her own. When the husband comes out of prison he goes to the United States and finally establishes his innocence. Neglecting to tell his wife, but carrying the proofs in his pocket, he returns to England and presents himself at the house of his wife. Gaining her presence he asks for forgiveness, even though he is guilty. She at first refuses and begs him to go away and leave her, but eventually repents and asks him to stay. Just as they are in the midst of a reconciliatory kiss the telephone rings and the solicitor tells the wife over the wire the good news of her husband's vindication. The title of the play is derived from an incident of the piece in which the wife, before she had pardoned her husband, thinking he came for money, gave him a blank check. He filled it in with the words, "Pay to bearer, his wife's love," and handed it back to her.

JOHN AVA CARPENTER.

Literary Criticism.

"Have you read much of the work of Mr. Humbell, the eminent dialect poet?" we ask our friend, the litterateur.

"Not so much of it," he responds, grumpily.

"You should. You will be impressed by his erudite expression of the common impulses and thoughts of man."

"Bah! I cannot endure his verse. Why, what I have read of it is wretchedly misspelled. The man cannot be of even ordinary intelligence."—[Chicago Post.

They were seated together in a downtown restaurant.

"What is your favorite dish?" he asked, as he picked up the bill of fare.

"Oh, I don't know," she replied; "but if you are going to present me with a dish, anything in sterling silver will be acceptable."—[Chicago Daily News.

Great Sale Art Linens Values Range Up to $7.50 . $1.25

In conection with the January linen sale, Monday we feature a sensational bargain in Art Linen, consisting of scarfs, squares, center pieces, some in drawn work, French embroidery and eyelet patterns.

We give you choice of all these beautiful designs, ranging in value up to $7.50, at the insignificant price of $1.25.

Naturally the best pieces will go first, we advise you to be here when the doors open—third floor.

Battenberg Scarfs. Values to $2.50 $1.25

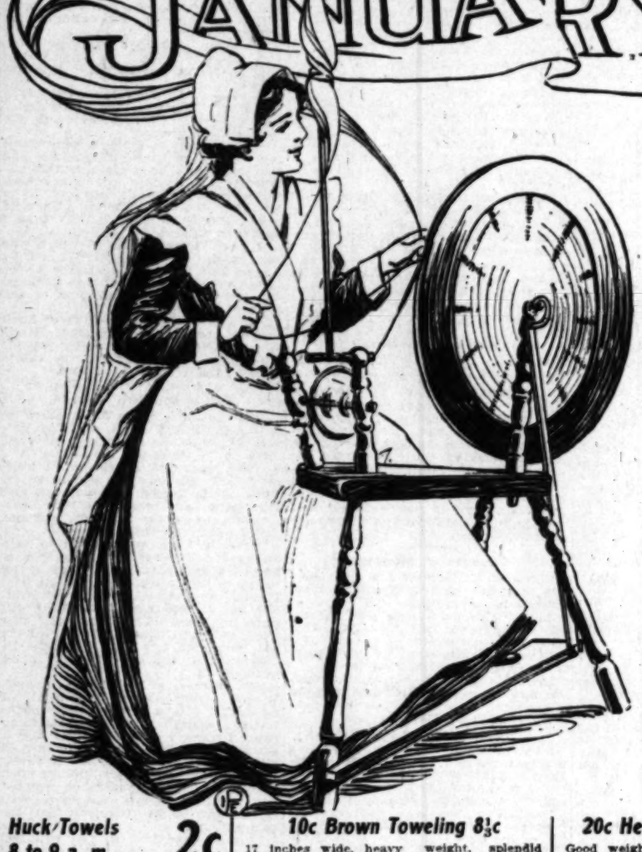
Here's another wonderful gathering of new and pretty battenberg scarfs, linen centers, size 18x54, big Monday value, in connection with the January Linen Sale, 3rd floor, $1.25.

Tinted Pillow Tops Values to 35c . . . 15c

Just in time for Monday, a wonderful gathering of white and tinted pillow tops, all new and exquisite floral patterns, a number of them in pretty conventional and coronation patterns, actual values up to 35c, Monday only 15c.

DON'T WORRY Broadway BROADWAY COR. 4TH

JANUARY SALE OF LINENS



The Biggest Linen Event in the Year

A Bold, Determined Price Occasion
A Harvest for Housewives and Hotel-Keepers

"Let's make this the biggest linen sale in the history of the store," said the buyer as he left for his Eastern trip. With this determination and the prestige of the Broadway's buying organization back of him, he gathered what we believe to be the most phenomenal linen values ever presented in this city. Not just a mere insignificant collection, but great, broad, generous assortments and priced so remarkably low that if you have a linen want of any kind for months to come it will pay you to take advantage of this event. Hotel, rooming-house and restaurant proprietors will be particularly interested. The event will continue all week, beginning Monday.

$2 Satin Damask $1.50
2 yards wide, extra weight, all linen, poppy, spot fleur de lis and other choice designs. $2 quality $1.50 yd. Monday.

$5.75 Napkins $4.75
24x24 inches, to match above damask.

$1.35 Scotch Damask $1
72 inches wide, pure white, satin finish, clover leaf, scroll and other pretty patterns. Regular $1.35 damask for $1 yd.

$3.50 Napkins $2.90 Doz.
Size 22x22 inches, to match above damask.

$1.25 Satin Damask 95c
All linen, firm close weave, lily, rose, snowdrop and other choice patterns, 72 inches wide; $1.25 value 95c yd. Monday.

$3.50 Napkins $2.85 Doz.
24x24 inches, to match above damask.

$1 All Linen Damask 75c
2 yards wide, fine satin finish, large line of handsome designs to select from. Worth $1 regularly, Monday 75c.

$3 Napkins $2.50 Doz.
22x22 inches, to match above damask.

50c Hemmed Napkins 39c Doz.
The well known Manantico napkins, largely used by restaurants, sold everywhere at 50c doz. Our price Monday 39c dozen.

60c Cotton Napkins 45c Doz.
Good weight damask napkins in assorted patterns, size 18x18 inches. Sell in the regular way at 60c dozen, Monday 45c.

$1 Union Napkins 75c Doz.
Medium weight napkins of white union damask, very pretty patterns, size 19x19 inches, $1 kinds Monday 75c dozen.

$2 and $2.25 Napkins $1.75
Just 600 dozen of these all linen napkins, assorted patterns, size 22x20 inches. Worth $2 and $2.25 regularly; Monday $1.75 doz.

$1.25 Mercerized Napkins 98c Doz.
Fine satin damask napkins in clover leaf, spot, fern and fleur de lis designs; size 20x20 inches; $1.25 napkins 98c doz. Monday.

10c Glass Toweling 7c
Good weight checked toweling; 17 inches wide; fast selvage; red or blue checks; 10c value for 7c yard Monday.

12½c Glass Toweling 9c
19 inches wide; soft finished union linen; assorted colors; large or small checks; 12½c toweling 9c yard.

10c Linen Crash 7½c
Good weight white linen crash; red borders; 17 inches wide; the 10c quality Monday 7½c yard.

12½c All Linen Crash 9c
Extra weight all linen crash; colored borders; 17 inches wide; regular 12½c grade at 9c yard Monday.

$1.50 SILVER GLEA. DAMASK.... $1.19
72 inches wide, every thread pure Irish flax, free from dressing, assorted patterns; $1.50 damask $1.19 yard, Monday.

85c CREAM DAMASK 69c
64 inches wide, all linen, extra firm, closely woven, pansy, tulip and other pretty floral designs; 85c quality, 69c yard.

65c LINEN FINISHED DAMASK..... 49c
70 inches wide, snow white satin damask, good weight, handsome patterns; our 65c goods for 49c Monday, 3rd floor.

30c COTTON DAMASK..... 22½c
White cotton damask, 58 in. wide, good fair weight, assorted patterns; 30c quality, Monday for 22½c a yard.

Huck Towels 8 to 9 a. m. . . 2c
Hemmed huck towels, 13x24 inches; soft finish. Just for one hour, from 8 to 9, each, 2c.

10c Brown Toweling 8⅓c
17 inches wide, heavy weight, splendid goods for roller towels or kitchen use. 10c value at 8 1-3c yd.

35c White Bath Towels 25c
Extra double thread hemmed bath towels, size 22x44 inches, well worth 35c, for this sale Monday, 25c each.

20c Hemmed Bath Towels 15c
Good weight, white bath towels, soft and absorbent, size 18x38 inches; regular 20c ones for 15c each, Monday.

20c Cream Bath Towels 15c
These are the jumbo bath towels, medium weight, red borders, size 25x50; 20c towels, 15c each.

12½c Cream Bath Towels 9c
Double thread towels, with fringed ends, size 19x40 inches. Our regular 12½c ones at 9c each. 3rd floor.

12½c Huck Towels 10c
Only 200 dozen of these hemmed huck towels, colored borders, extra weight, 19x40 inches. 12½c kind, 10c each.

25c Linen Huck Towels 19c
Extra weight, soft finish union huck towels, white or colored borders, sell at 25c regularly. Monday, 19c each.

$1.20 Huck Towels 95c Doz.
Soft finished huck towels, neatly hemmed, red borders, suitable for hotel use, while 400 dozen last, Monday 95c doz.

Extra! Extra! Extra!

Longcloth, Nainsook, Persian Lawns and Madras; Values to 40c 15c
Just a 1000 yards of these materials, a fortunate purchase for a rousing value Monday at 15c yard. The lot includes Persian lawn, madras, longcloth and English nainsook in good useful lengths, ranging from 25c to 40c in value. Remember the quantity is limited. Better be here early, 3rd floor, yard 15c.

35c and 39c Mercerized Madras Waisting ... 25c
Highly mercerized madras waisting, including the new and very popular chevron stripe, saving price Monday 25c yard.

English Longcloth, Bolt 10 Yards 89c
Splendid for undermuslins, soft finish. Just 60 bolts of it, while it lasts, 10-yard bolts, 89c.

D. C. Chambray 10c Ginghams..... 7½c
You know what this fabric is, closely woven and firm, comes in pretty shades of blue, pink, tan, green and gray, oxblood, etc. Third floor Monday, yard 7½c.

15c Percales From 9 to 10 ..... 7½c
These are the regular 15c quality, 36 inches wide, pretty figures and stripes, etc., lengths from 2 to 12 yards, limit of 10 yards, no phone or mail orders, 9 to 10 only, yard 7½c.

60x90 Seamless Unbleached Sheets, From 8 to 10 ..... 25c
Here's good news, medium weight, unbleached sheets, seamless, size 60x90 inches. You could not buy the material for this. Limit of 6 to a customer. None delivered except with other goods. Sale price for two hours, 25c.

42x36 Bleached Pillow Cases..... 9c
Very special for Monday, well finished good weight pillowcases. Size, 42x36. Third floor. Each 9c.

72x90 Sheets 39c
These are bleached, made of good firm grade muslin, finished seam down the center, 3-inch hem at top. Limit of 6 to a customer. Monday, each 39c.

9-4 Fruit of the Loom Bleached Sheeting 25c
81 inches wide, sells everywhere at 32½c. Just 250 yards of it to sell Monday, while it lasts, yard 25c.

36-inch Bleached 15c Outing..... 10c
Fine heavy quality, soft fleece, no phone or mail orders. Limit of 12 yards. Third floor, Monday, 10c yard.

19c Flannelettes 36-inches Wide 12½c
Note the width; these are in pretty designs; desirable colorings; third floor, Monday, yard 12½c.

Notions and Dressmakers' Findings

HOOKS AND EYES, BLACK AND WHITE 1c
All sizes, card 1c.

SHARP'S NEEDLES, DIFFERENT SIZES, paper 1c

5c SNAP FASTENERS, LARGE SIZE, BLACK. Doz. 2c

GERMAN SILVER 5c THIMBLES 2c
Assorted sizes.

5c FINISHING BRAID 4 YD. BOLTS, WHITE 3c

3 YDS. FEATHERBONE, WHITE AND BLACK ... 25c
Tape and twill covered.

500 YD. SPOOL BASTING COTTON 4c
Nos. 40, 50 and 60.

3 PAPERS PINS, NEEDLEPOINT .. 5c
400 count.

WHITE NAINSOOK DRESS SHIELDS 7c
Three sizes. Pair 7c.

E. Z. CHALK TRACER, 15c REGULARLY ... 10c

DOZ. PEARL BUTTONS, WHITE AND SMOKE ... 10c
Plain and fancy, 14 to 24 ligne.

10c NOTTAHOOKS, WHITE AND BLACK, card 5c
Three sizes.

Toilet Needs Monday Specials

Violet De Parme Soap 25c Box—It's a 50c box, 3 cakes, violet scented. Considered equal to the imported brand.

25c Glycerine Soap 12½c—Transparent, very popular, regular 25c box, in the Drug Section, 12½c.

Lb. Can Talcum Powder 32c—Tetlow's French borated, very pure.

Colonial Lawn Pound Paper 25c
Paper that was made expressly for us, finest quality linen finish, 108 sheets, equal to any 35c grade. This is the economical way to buy paper, pound 25c.
Envelopes to match, 8c package.

Box Paper Worth 75c 45c
The biggest box of paper you ever saw for 45c, 50 sheets and 50 envelopes, linen finish, handsomely decorated box; just a limited number, early comers will share in this; aisle 2.

Enamelware Sa

Fully 13,000 Single Pie
Four-Coated Kitchen
Priced at Less tha



One solid carload in the house re another moving forward by fast ginning of the greatest enamelware "This is the kind of ware I am go the buyer, as he handed the writ kitchen utensil that was almost free from imperfec perience as buyer I have never been able to pres character at such ridiculous prices. Even with the chased I am sorry I didn't double the order." Co day this week and take advantage of these truly hint at some of the important values here.

3-QT. 72c DOUBLE BOILERS. 42c	2-QT. 19c PUDDING PANS..... 5c We'll have to limit the quantity 6 to a customer.	4-QUART 23c PUDDING PANS 9c And here the limit will be 6 to a customer.
4-QUART 90c DOUBLE BOILER ... 55c	4-QUART 43c BERLIN KETTLES ..... 25c Have tin cover.	6-QUART SA SAUCE PANS
7-Quart 75c Tea Kettle ... 45c	8-QUART 89c TEA KETTLE ... 58c	9-QUART $1.05 TEA KETTLE ... 65c
6-QUART 29c MILK PANS 15c	14-QUART 68c DEEP DISH PANS.... 39c	17-QUART DISH PANS
23c LIPPED SAUCE PAN... 12c Long handles, no lids.	35c LIPPED SAUCE PANS.... 23c Long handles, no lids.	48c SIZE COFFEE POT ... 27c
30c LIPPED SAUCE PAN... 19c Long handles, no lids.	55c SIZE COFFEE POT.... 29c	QT. SIZE DIPPER LONG HANDLED.. 5c

In order to handle the great crowds during this enamelware sale, we will carry a d wanted articles on the main floor in one of the big bargain centers. It's the oppor obtain a high grade enamelware at less than tinware prices. Take an inventory of and if it needs replacing come to this sale, we will guarantee you never bought better money. Just see the window, it will give you a hint of what this sale means, and continue all week as long as the quantity lasts.



Boys' Knicker Suits Values to $7.50 ..... $4.45
They're made of all wool materials, worsteds, cassimeres and serges. All in the new tan and olive shades, rich dark browns; also a few plain blue serges; sizes to fit boys 7 to 17 years.

Boys' Cravenetted Overcoats Worth $7.50 to $10.00..... $4.85
Sizes 8 to 16 years; dark gray and tan shades. Shoe top lengths, half lined, light weight and water proof. Sale price $4.85.

Boys' Knickerbocker Odd Suits $2.45
They're mostly in browns, tans and gray shades. Just a few suits of each kind, but a good assortment for boys 7 to 17 years. Sale price $2.45.

Children's $2.50 and $3 Patent Leather Hats... $1.45
Boys' $1.25 and $1.50 Flannelette Pajamas..... 45c
Boys' Knee Pants. Values to 50c..... 25c
Sizes 4 to 15 years.

Boys' 19c Suspenders..... 9c
75c and 50c Stocking Caps... 25c
Boys' 69c Leather Gloves.. 35c

Children's $2.00 to $2.50 Wool Dresses $1
Here's an opportunity for careful buyers. Children's wool dresses, in ages up to 14 years. Plaid, novelties and plain material, each and every one of them well made and neatly trimmed, patent open back. They go on like a coat. Dresses that are worth regularly from $2 to $2.50. Just 100 of them to close out Monday, second floor, each $1.

Children's 75c and $1.00 Flannelette Gowns 50c
Don't confuse these with the regular 50c gowns. They are positively worth 75c and $1. Solid colors and white as well as stripes, best materials, daintily embroidered yokes, 25 dozen in time for Monday at 50c each.

Children's Silk Bonnets AT HALF PRICE
Beautiful designs in pink, blue and white, high grade models that brought a big price early in the season, out they go Monday at just half.

$1.98 ONES ..... 99c | $3.98 ONES $1.99
$2.48 ONES ..... $1.24 | $4.48 ONES $2.24
$3.48 ONES ..... $1.74 | $5.98 ONES $2.99

Monday Big Values In The Grocery Dept.

Just a few of the specials in our Grocery Department for Monday. Telephone if you can't come: Broadway 4944, Home 10571.

SUGAR CURED EASTERN HAM. 12½c
9 LBS. SUGAR GRANULATED..... 50c
LB. COFFEE—BROADWAY SPECIAL..... 23c
¼ BBL. SACK FLOUR, "LILY WHITE"..... $1.58
3 BARS FELS NAPTHA SOAP..... 12c
With other groceries.
GAL. CAN CAL. RIPE OLIVES..... 35c
7 LBS. PRUNES SANTA CLARA..... 25c
3 LBS. CAROLINA HEAD RICE..... 25c
7 LBS. NEW PINK BEANS..... 25c

10 BARS SAIL SOAP..... 25c
LB. NEW LAYER RAISINS..... 7c
CAN BURNHAM'S SUGAR CORN..... 11c
GLASS ASSORTED JAMS, SUNLIT BRAND..... 10c
LB. CAN FRESH PACK ALASKA SALMON..... 10c
POUND WALNUT MEATS..... 25c
CAN OF SOLID PACK WHOLE TOMATOES..... 10c
Red Ribbon Brand.
CAN BURNHAM'S TELEPHONE PEAS 11c

"Down In Jungle
The Big Music

Every one wants it and here we sale for Monday at 15c.

Vocal Pieces 17c or 3 For 50c
Gee, I Wish I Had a Girl.
Isle of Love.
Won't You Change Your Name to Mine?
Rainbow.
Just Some One.
Mandy Lane.
There Is No One That I Love But You.
California for Mine.

Instrumental 21c 3 for 60c
Red Wings Song.
Glow Worm Song.
That's What the Rose Said to Me.
Roses Bring Dreams of You.
Honeymooning.

ERS AND FAKERS.

WHO PREY UPON INDIA.

...s Between the Two ...es Explained.

... Religious Beggars ...o Sow Sedition.

...Are Brazen Rogues ...o Dupe Public.

MARSHALL D. TAYLOR.

... "fakir" and "faker" have ...erent meanings. The ... terms applied to religious ... who travel the length and ... Hindustan performing all ... dreadful self-inflicted tor... their persons, and incident... deeds of sedition. To gain ... and veneration of the il... ...ons, they make long pil... to shrines and other holy ... fast and deny themselves ...ort of life, and practice ab... in the most stringent forms. ... their exhibitions were so ...ed disgusting that the Brit... ...ment refused to allow them ...formed, much to their cha...

...k back to the weeks preced... ...er 1857, those terrible days of ... mutiny, we can see what ... men did by spreading sedi... ...fanning the flame of rebellion ... the whole of Northern In... ...s it caused chupattis to ... and given to the heads of ...ith instructions to make oth... them and distribute to the ... Who was it who had the ...s smeared with a mixture ...g and clay; and again, who ...ed the infamous report that ...ses, which had been served ...peoys, had been smeared ... fat and hog's lard? Fakirs ...culprits.

...ceeding, it is necessary to ...these great Indian signs, the ... of which even to this day are ... of when an objectionable tax ... imposed, or a well-meaning ... proves repugnant to certain ... the natives.

...AT A CHUPATTI IS.

...tti is a small biscuit made of ... water, somewhat resembling ...as so commonly seen on our ...itish tables, only much thin... ...with dhal (a species of ... curry, it forms the national ...ods of the people of North... ...In times of unrest, chu... ...circulated with astonishing ...ed are a sign to the masses ...s impending.

...weeks before the breaking of ..., the mango, which is one ...s delicious and prolific fruits ...n its best. Thousands of ...poorest inhabitants picket ...t under the topes and by ...e of a little rice and a plen... ...of the fruit, keep body and ...ul for several weeks. One ...es the surprise of these ... waking one morning ...g the trees preparatory to ..., they found them ...ir dung and clay. And ...t lesson to these peo... ...though they were the ...community, their aid ...were expected in the ...

...MATIC FACTIONS.

...ided into two great re... Hindusim and Mo... These are antagonistic. ...their creeds different, but ...ms and dress. The for... from eating the flesh ..., holding that animal, to... all its products, sacred. ...ans on the other hand, eat ... like the Jews, are forbid... the flesh of unclean ani... ...ially that of the pig. To ...owers of these two great ... combine in an open attack, ...culated a report that the ...hich had been served out ...native regiments, had been ... with a mixture of beef fat ...ard. The cartridges in those ..., not like those of our own ... in reality packets of meas... ...inclosed in a protective ...ering of specially prepared ...per. When out skirmishing ... war, it was customary ...people to tear off this outer ...with their teeth, by which ...ir mouths came in contact ...greased paper, which defiled ...

...practice many disgusting ...rous tricks even to this day, ... common sight in the streets ...ta, Allahabad and other big ... see a fakir with one arm or ...ally raised above his head ...ered. These are kept in this ... by means of bamboo splints, ...ists become so stiff that ... unable to be lowered. With ...uent stoppage of an adequate ... they wither and are revolt... ... Others pass steel skewers ...gh to cheek, while some will ...ars on a wooden structure ...with blunt nails, until these ... into the flesh and cause ex... ...pain. Many suspend chains ... from their necks and joins, ...that they are unable to stand ...ave to crawl on hands and ... such time as they consider ...ntary penance fulfilled. One ...st common practices is to ... the top of a high pole and ..., without food or water, ... the fierce tropical sun, on ...so frail that, the slightest ... will precipitate them to ...earth, when they would be ...crippled for life. Others do ...reverse and bury themselves ...necks in the burning sand, ... the full force of the ele... ...such time as they consider ...have been appeased and ...expiated. So much for the ...Indis.

...UPON THE PEOPLE.

...ers on the other hand, con... ...no such dreadful ordeals, ...upon a single and illiterate ...a marked degree. Only re... ...was convulsed with the ...Pice" swindle, which spread ...rapidity in Calcutta. It ...in the Karnal district of ...and netted many a Mar... ...and Bengali snug little ...A rumor was circulated that ...workmen employed at the ...mint, in order to spite the ...of gold in the alloy for the ...have been bronze 1907 pice ...instead of using ordinary ...; that the mistake had just ...ected by the officials and that ...ment was recalling the is... ...ruse succeeded so well that, ...subsequent temporary ...the banias (money-lend... ...themselves to buy largely ...instance at Karnal, some ...was paid for these coins, ...annas each. As four pice ...forty-seven pice on each ...These sales were effected ...erates, all of whom bought ...and sold, taking ...the acute fluctua... ...markets.

...The modus op... ...these confederates ...the face value, th... ...mately giving an... ...The banias thereu... ...selves to ascertain ...this excitement, w... ...culated the inform... ...fidence that some... ...at the Calcutta m... ...mized several shee... ...ley.

FISHFAGS

...The sole topic of ...shops along Bea... ...Chandney was ce... ...suance of these ne... ...onion-wallahs ever... ...trons to sell them ...fags in Naya Ba... ...were unanimous ...pice from custome... ...eral establishmen... ...down these coins ...tracting the gold, ...corner excited cr... ...coins at public au...

...Some ingenious ...bent upon making ...ing a gullible publ... ...agents and provide... ...These mingled wi... ...the street corners ...keenest, and bough... ...at enormous profit... ...are ever on the lo... ...thinking that some... ...been made in reg... ...pice, eagerly bough... ...out later that they ...by a gang of clev...

...Another party o... ...upon the credulity ...trymen, by selling ...ported to be co... ...Manchester manuf... ...a number of co... ...stamped with a fa... ...dian government ...These sharpers a... ...chance and hundr... ...were swindled the... ...ernment, hearing ...hibited these kerch...

SCOPE FOR ...

...It seems inconc... ...fakers can so bra... ...suspecting public, ...understanding ho... ...will allow fakirs to ...thus in that land ...when we consider ...dia with its 300,000... ...ing millions of ign... ...natives, we can ... ...scope there is for ...cetics to ply their ...barous tricks to ou...

...From time imme... ...fakir has been cel... ...genuity in making ...grimace as uncom... ...In order to merit ... ...world. So long as ...foolish enough to co... ...erence his acts, ...tinue to perform th... ...the British governm... ...interfere if pennan... ...purely from religio...

BITS OF ...

The Empti...

I loved you so, no ...
You did not fill. ...
You went. You w...
dream;
And in the flower ...
preme.
You were all time...
Where Beauty was ...
I loved you so, yo...
If 'twas the carol ...
Or waters murmuri...
Or whispered sweet...
Draws forth from ...
world
Of folded nest and ...
I loved you so!

I love you so, that I ...
No longer are, save ...
Through which, as ...
night,
I push to find some ...
Nor differing seas ...
Nor bud, nor flower, ...
Nor answering tor...
sound.
Of tide-called water...
I love you so, that ...
Is empty of you—ear...
And yet though yo...
drawn—
And yet though y...
gone,
I love you so!
—[Edith M. Thomas.

My La...

Like rain-pools over ...
My sweet love's ...
Like sunlight over ...
Her wind-blown tr...
Like snow upon the ...
The whiteness of ...
Her movements of ...
grace
Of lilies all afloa...

Her voice is sweet ...
O'er sheets of moo...
Her mouth, a full ...
dwells
The Sunset's vermi...
Her soul is tender a...
A southern day sh...
While in her heart ...
The diamond of h...
—[Armin Tre...

The W...

He closed his eyes an...
For him the lies ...
wine,
He asked of God n...
Content to sow, cont...
Without one thoug...

In sweat of toil he f...
The moment's wor...
lord,
The long day's c...
sword
To fight one's way to ...
The joy of work w...

"But why and where ...
end
To all thy ceaseless ...
Before, beyond? W...
To earth for Death ...
rend?"
These his fellows' ...

He puzzled long. ...
meant?
He never learned. ...
To solve God's dee...
Once more he toiled ...
And faith dissolved ...
—[Harold S. Symm...
Magazine.

An Evening ...

Good night, pretty s...
I've watched your ...
light
While you are sin...
And some one has ...
me
You're making, over ...
Another beautiful ...
That, just at the tim...
sleep.
The children there a...
At your face—beginni...
"Good morning!" jus...
good night!
Now, beautiful sun, li...
right,
I wish you'd say good ...
To all the little ones ...
—[Town and C...

Eastern people wh... coming to Southern ... cultivate the soil, w... are so entirely diffe... themselves much lo... money by carefully p... winter Number of T...

...Home 10571

...way...
...for 4 Pm.

...NS

This W...

In this large ad we ... news of some ... trade events in ... ments. Its a ... a welding of wond... senting bargain ... are seldom appear...

All these great ... ready Monday to ... rare merchandising...

They are not ... accident or happen... all been carefully ... You'll find it a pl... that is fully up t... standard. Be here ... Monday and every ... share in the great ... bilities.

Apron Gingham From 8 to 9 ...

Good firm grade ... value and brown ... limit of 10 yards, ... orders, 3rd floor, ...

12½c Twilled Daisy Flannel ...

Here's a good ... nel, fleeced on both ... white, pink and blue ... sells everywhere a ... Monday leader, ... 15 yards to a ...

50c Union Suits For Children ...

Also sizes for ... to 6cru or silver ... fitting, no phone ... aisle 8, Monday, ...

Children's 25c Stockings ...

...Sale...

Pieces ... chen W... ...s than T...

house ready for ... by fast freight ... namelware sale ... I am going to ... the writer a ... imperfections, ... to present ... with the great ... ler." Come in ... truly remarkable ...

9c | Long ... Basting ... Be | ...

...UART 53c ... ...UCE PANS ... Long Handle...

65c | 4-QUART MILK P...

...QUART 75c ...SH PANS...

27c | 1½-QT. TEAPOT...

5c | 75c Sauce ... Large Size

carry a duplicate ... the opportunity of ... ventory of your ... ght better ... means, and ...

...ungleLow... Music Hall

and here we are ... 15c. Also the ...

7c | Indestructo ... 3...

...

THE PREY UPON INDIA.

...Between the Two ...n Explained.

...Religious Beggars ...Low Sedition.

...The Brazen Rogues ...the Dupe Public.

...RUSSELL D. TAYLOR.

...Fakir" and "faker" have ... meanings. The for... ...applied to religious ...ls who travel the length and ...Hindustan performing all ...kinds of self-inflicted tor... ...for persons, and incident... ...mode of sedition. To gain ...and veneration of the il... ...they make long pil... ...shrines and other holy ...and deny themselves ...of life, and practice ab... ...the most stringent forms. ...exhibitions were ec... ...regarding that the Brit... ...refused to allow them ...mad, much to their cha...

...ard to the weeks preced... ...fall, those terrible days of ...mutiny, we can see what ...can did by spreading sedi... ...among the flame of rebellion ...the whole of Northern In... ...was caused chupattis to ...and grease to the heads of ...men, thereby to make oth... ...and distribute to the ...one saw it who had the ...passed with a mixture ...and clay; and again, who ...had been served ...had been smeared ...and hog's lard? Fakirs ...

...ing, it is necessary to ...great Indian signs, the ...even to this day are ...an objectionable tax ...crowd, or a well-meaning ...pregnant to certain ...to wives.

...A CHUPATTI IS.

...a small biscuit made of ...somewhat resembling ...commonly seen on our ...tables, only much thin... ...with dhal (a species of ...). It forms the national ...of the people of North... ...a sign of unrest, chu... ...accepted with astonishing ...as a sign to the masses ...something.

...solves the breaking of ...to usage, which is one ...fabulous and prolific fruits ...in bed. Thousands of ...inhabitants picket ...under the topes and by ...with rice and a pien... ...first, keeep body and ...several weeks. One ...the surprise of these ...waking one morning ...some preparatory to ...they found them ...dung and clay. And ...issues to these peo... ...when they were the ...humanity, their aid ...be expected in the ...

...SECTIONS.

...into two great re... ...Hinduism and Mo... ...are antagonistic. ...goods different, but ...and dress. The for... ...from eating the flesh ...ing that animal, to... ...of its products, sacred. ...the other hand, eat ...the Jews, are forbid... ...the flesh of unclean ani... ...that of the pig. To ...of these two great ...in an open attack, ...a report that the ...had been served out ...regiments, had been ...a mixture of beef fat ...the cartridges in those ...those of our own ...easily packets of meas... ...in a protective ...of specially prepared ...Then out skirmishing ...—it was customary ...to tear off this outer ...their teeth, by which ...came in contact ...paper, which defiled ...

...mention many disgusting ...in India even to this day. ...sight in the streets ...and other big ...a hair with one arm or ...raised above his head ...These are kept in the ...bamboo splints, ...becomes so stiff that ...to be lowered. With ...disposition of an adequate ...very either and are revolt... ...pass steel skewers ...cheek, while some will ...a wooden structure ...nails, until these ...on the flesh and cause ex... ...Many suspend chains ...from their necks and joins, ...they are unable to stand ...to crawl on hands and ...time as they consider ...penance fulfilled. One ...common practices is to ...top of a high pole and ...without food or water, ...the fierce tropical sun, or ...in mud that, the slightest ...will precipitate them to ...and, when they would be ...dead for life. Others do ...alone and bury themselves ...sand in the burning sand, ...the full force of the sun ...until time as they consider ...have been appeased and ...pardoned. So much for the ...faith.

...UPON THE PEOPLE.

...On the other hand, con... ...such dreadful ordeals, ...a simple and illiterate ...a modified degree. Only re... ...non-convulsed with the ...terror, which spread ...rapidity in Calcutta. It ...in the Karnal district of ...Punjab and caused many a Mar... ...A rumor was circulated that ...cartridges employed at the ...mint, to cover to some the ...popularity missed a ...of gold in the alloy for the ...issued of using ordinary ...fat. It was known that the mistake had just ...been discovered by the officials and that ...the mint was recoining the is... ...issued so well that, ...the announcement temporary ...the banias (money-lend... ...themselves to buy largely ...rupees at Karnal, some ...as much as 50 per cent ...paid for three coins. ...As four pice ...sixteen annas, these ...rupees reflected ...on each ...which were collected ...all of whom bought ...and sold, taking strict advantage of ...the acute fluctuations of the local ...markets.

The modus operandi consisted in these confederates demanding double the face value, then more, and ultimately giving any price demanded. The banias thereupon bestirred themselves to ascertain the meaning of all this excitement, when the gang circulated the information in strict confidence that some workmen employed at the Calcutta mint had purposely mixed several sheets of gold in the alloy.

FISHFAGS SWINDLED.

The sole topic of conversation in the shops along Bentinck street and Chandney was centered upon the issuance of these new bronze coins. The onion-wallahs even asked their patrons to sell them 1907 pice; the fishfags in Naya Bazaar and Pataldanga were unanimous in demanding these pice from customers; servants of several establishments actually melted down these coins with a view to extracting the gold, and at every street corner excited crowds bid for the coins at public auction.

Some ingenious Marwari or Bengali, bent upon making a profit by cheating a gullible public, employed several agents and provided them with money. These mingled with the crowds at the street corners where bidding was keenest, and bought and sold the coins at enormous profit. The banias, who are ever on the lookout for bargains, thinking that some mistake must have been made in regard to these 1907 pice, eagerly bought them, only to find out later that they had been mulcted by a gang of clever swindlers.

Another party of sharpers played upon the credulity of ignorant countrymen, by selling them what purported to be currency notes. A Manchester manufacturer turned out a number of cotton handkerchiefs stamped with a fac-simile of an Indian government currency note. These sharpers at once saw their chance and hundreds of simple folk were swindled thereby, until the government, hearing of the ruse, prohibited these kerchiefs being sold.

SCOPE FOR SWINDLERS.

It seems inconceivable that Indian fakers can so brazenly dupe an unsuspecting public, and it is also past understanding how the government will allow fakirs to torture themselves thus in that land of mysticism. Yet when we consider the vastness of India with its 300,000,000 souls; its teeming millions of ignorant and illiterate natives, we can fully realise what scope there is for swindlers and ascetics to ply their nefarious and barbarous tricks to such advantage.

From time immemorial the Indian fakir has been celebrated for his ingenuity in making his earthly pilgrimage as uncomfortable as possible, in order to merit reward in the next world. So long as there are people foolish enough to countenance and reverence his acts, so long will he continue to perform them. For be it said, the British government is not wont to interfere if pennances are performed purely from religious motives.

BITS OF VERSE.

The Emptied World.

I loved you so, no day, no hour
You did not fill. Before the flower
You went. You were the bud's pale dream;
And in the flower you bloomed supreme.
You were all times, and every place
Where Beauty was—was but your face!
I loved you so, your voice I heard
If 'twas the carol of a bird,
Or waters murmuring afar,
Or whispered sweets the evening star
Draws forth from all the dreaming world
Of folded nest and bee flower, furled—
I loved you so!

I love you so, that hours and days
No longer are, save as a maze
Through which, as through the solid night,
I push to find some point of light!
Nor differing seasons longer are,
Nor bud, nor flower, nor even-star,
Nor answering twilight, nor sweet sound.
Of tide-called waters seaward bound.
I love you so, that everywhere
Is empty of you—earth and air! • • •
And yet though you are all withdrawn—
And yet though you are dead and gone,
I love you so!
—[Edith M. Thomas, in New York Sun.

My Love.

Like rain-pools over autumn leaves,
My sweet love's eyes to me;
Like sunlight over golden sheaves
Her wind-blown tresses free;
Like snow upon the mountain's face
The whiteness of her throat;
Her movements of the languorous grace
Of lilies all afloat.

Her voice is sweet as silver bells
O'er sheets of moonlit snow;
Her mouth, a full ripe flower, where dwells
The Sunset's vermeil glow;
Her soul is tender as blue skies
A southern day above;
While in her heart all priceless lies
The diamond of her love.
—[Armin Trebor in Appleton's.

The Worker.

He closed his eyes and drank life deep,
For him the lees spoiled not the wine,
He asked of God nor seal nor sign,
Content to sow, content to reap,
Without one thought of meed divine.

In sweat of toil he found life's zest,
The moment's work was mastering lord,
The long day's call a two-edged sword
To fight one's way to well-earned rest;
The joy of work was work's reward.

"But why and wherefore? Say, what end
To all thy ceaseless toil? What lies Before, beyond? Why forge new ties
To earth for Death's fell hand to rend?"
These his fellows' taunting cries.

He puzzled long. What had God meant?
He never learned. No sage was he
To solve God's deep philosophy.
Once more he toiled in faith content;
And faith dissolved life's mystery.
—[Harold S. Symmes, in American Magazine.

An Evening Song.

Good night, pretty sun, good night;
I've watched your purple and golden light
While you are sinking away.
And some one has just been telling me
You're making, over the shining sea
Another beautiful day;
That, just at the time I am going to sleep,
The children there are taking a peep
At your face—beginning to say,
"Good morning!" just when I say good night!
Now, beautiful sun, if they've told me right,
I wish you'd say good morning for me
To all the little ones over the sea.
—[Town and Country Journal.

Eastern people who are thinking of coming to Southern California to cultivate the soil, where conditions are so entirely different, may save themselves much loss of time and money by carefully perusing the Mid-winter Number of The Times.

L. A. Green Trading Stamps
Are Good as Gold
2 Stamps instead of one with every 10c Purchase.
Until noon Monday.

Lane's
327-29 S. BROADWAY

February's New Idea Patterns
Are now in and they're one of the most authentic on the market. Easy to work. Subscriptions for New Idea Magazine taken, 50c year and 1 pattern free.

Sixth... Semi-Annual Sale of White

An event well worth waiting for. Bigger, better and stronger value giving than ever before. The ladies' underwear department has collected from the best sources choicest lines of fluffy skirts, dainty corset covers and drawers and very pretty and elaborate combinations, corset covers and chemise, just the sort that appeals to the woman who is particular in the matter of lingerie. The yard goods values offer strong inducements to every woman who contemplates the making of seasonable garments for spring.

Beauty and Quality

Are strongly combined in the garments of this sale, the materials and workmanship are fine, cleverly introducing the latest designs. The trimmings are swiss and nainsook embroideries, French and German Val. laces, hemstitched tucks, insertions, satin ribbons and clusters of baby ribbons in newest and prettiest decorative ideas.

Variety

One of the strongest features of the entire sale will be the variety of styles in the undergarments. Among them the new DIMITY undergarments in corset covers, drawers, combination and gowns. These for muslin effects are now very much in vogue..... **65c to $2.25**

Night Gowns

High and low neck, long and short sleeves, plain tucking embroidery and lace yokes, round or square cut, all lace and embroidery sleeves. Made of finest nainsook, dimities, longcloth, Masonville cotton: Regular and extra sizes, immense variety, all styles.

	50c
	75c
	98c
	$1.25
	$1.50
	$1.75
	$1.95
	$2.25
	$2.50
	$2.75
	$2.95
	$3.25
	$4.00
	$5.00
	and up to $6.50



Bridal Sets

Three, four and five-piece sets that really need be seen to be appreciated. Made in latest novelty designs, with a wealth of beautiful trimming. Prices for the sets range

$5.00, $7.00, $8.00 and up to $25.00

Skirts

Splendid qualities in every line. Some are just about half what you'd pay regularly. Cut extra full, with an abundance of ruffle trimming.	50c 75c 98c $1.25 $1.50 $1.75 $1.98 And up to $5.00

Corset Covers

Full or tight fitting corset covers in profusion; all sizes; high and low neck; plain hemstitched ruffle, lace, embroidery insertion and ribbon trimmed.	19c 25c 35c 48c 65c 75c 98c And up to $3.00

Chemise and Short Skirts

Skirt chemise in plain and trimmed effects—the styles liked by elderly ladies, 75c to 98c.	35c 50c 65c 98c
Skirt chemise with deep lace insertion and embroidered yokes, full or fitted backs. Short skirts, in regular and extra sizes.	$1.25 $1.50 $1.75 $2.25

Drawers

All sizes regular and extra, made of excellent quality muslin, open and closed styles, hemstitched tucks, deep combination ruffles, lace embroidery and edges. Every price lot an extra value at

	19c
	25c
	35c
	48c
	65c
	75c
	98c
	$1.25
	$1.50
Beautiful Qualities	
	$1.75
	$1.95
	$2.25
	$2.50
	$3.00
	$3.50

Linens, White Goods and Towels

60c Table Damask, 54 in. wide, per yard.....45c

$1.00 Table Damask, 72 inches wide; in a large assortment of pretty patterns, per yard..78c

Napkins 22x22 inches, to match the above damask, worth $2.50, for per dozen $1.98

15c Long Cloth
11c
36 inches wide, fine quality, 11c per yard.
12-yd. bolt for.....$1.30

25c Madras 17c
White madras in small checks and stripes, Monday, per yard 17c
White nainsook, 36 inches wide, yard 15c
Check wastings, 28 inches wide, yard 15c
White apron lawn, 40 inches wide, yard 12½c
White French lawn, 48 inches wide, yard 40c
Mercerized batiste, 48 inches wide, yard 40c
Silvia lawn, very fine quality, 48 inches, per yard 35c
Small figured madras, 28 inches wide 25c
White Masalia, plain white, 40 inches wide, yard 35c
Sheer lawn, plain white, 48 inches wide, per yd. 35c
White stripe dimity, fine and sheer, 28 inches wide..12½c
Fancy white poplin, 28 inches wide, per yard 25c
India and Victoria lawn, 32 inches wide, per yard...15c

12 1-2c Bath Towels 9c
Two hundred fringed bath towels; size 16x36 inches and worth 12½c. Sale of White price, each, 9c.

75c Bleached Sheets 55c
72x90-inch bleached sheets; seamless, linen finished, with deep 3-inch hem.

80c Sheets 65c
Linen finished sheets; 81x90 inches; seamless.

15c Pillow Cases 9c
Linen finished pillow cases; 45x36 inches; exceliently made.

New White Lawn Waists 89c

A hundred dozen fine, white lawn waists with wide tucks across front and blind front fastenings, lined sleeves, tucked cuffs and collars. Sizes 34 to 44. In the sale of white, each 89c.



$2.00 Lawn Waists
98c
Fifty dozen fine lawn waists with pretty embroidered fronts, fastened in back. In this lot are values to $2.00. Sale price 98 cents.

New Tailored Waists
$1.50
High-grade mannish effects in the latest tailored waists, made of fine linnette, and they are perfect fitting.

$12.50 Lingerie Dresses $7.50
Lingerie dresses of fine lawn, prettily trimmed with Val. laces and embroideries. $12.50 values in the Sale of White, $7.50.

Silk Floss Sofa Pillows

White Coverings	
18x18-in. 30c	22x22-in. 50c
20x20-in. 40c	24x24-in. 60c
	28x28-in. 70c

35c Moreen 25c
Moreen for drop skirts or linings; comes in cream, gray and black, brown, blue and green.

Dress Goods 29c
Broken lots of dress goods worth up to 60c, Monday, per yard, 29c.

Complete New Toilet Dept.
An entire new line of the most wanted toilet articles now on sale at cut prices in our new Toilet Department.
This special offering for Monday.
50c Violet Cream 39c

Teas and Coffees In Basement
$3.00 worth of stamps with every pound of tea 60c or over.
$2.50 worth of stamps with every purchase of coffee of 60c or over.
Caro coffee 30c pound.

Laces

Values to 25c for 8 1-3c
All-linen German torchon laces 1 to 3 inches in width with insertions to match, in the Sale of White Monday, per yard, 8 1-3c.

$1.25 Laces per Bolt 55c
Beautiful val laces and insertions to match, worth $1.25 per bolt; sale price 55c.

Cotton Torchon Laces 5c
Cotton torchon laces in a variety of fine patterns all widths with insertion to match. Actual values to 15c.

25c Platte Val. Laces 15c
Fine assortment of these pretty laces with insertions to match; they run 1⅛ to 5 inches in width.

Ladies' Handkerchiefs 3c
White handkerchiefs, good size, plain or lace corners. Choice 3c.

25c Linen Handkerchiefs 11c
Heavy grade all linen, splendid 25c values; some slightly soiled.

25c Embroidered Handkerchiefs 19c
Embroidered swiss handkerchiefs, nice fine goods in a variety of dainty patterns.

Ladies' Neckwear
Box ruching, 6 lengths assorted, all white, 25c.
Box ruching, 6 lengths, nice and wide, per box, 47c.
Ascot ties in the Gibson and straight stock effects, nice long ends, each 35c.

Rousing Reduction
ON
Trimmed Hats
On Sale Monday—Third Floor

75c Natty street hats; ready to wear; values from $3 up to $5; only a few left. Price cut to 75c.

$1.75 Values to $5, $6 and $7; some quite elaborate in the trimming. Wonderful values at $1.75.

$3.48 Trimmed hats worth to $10 and $12; a few numbers as much as $15. Take your choice of them at $3.48.

Greatest Bargains of the Year

Drapery Rug and Curtains
At Clearance Prices

Lace Curtains Half Price

$10.00 Filet Lace Curtains, pair	$5.00
$8.50 Fancy White Lace Curtains, pair	$4.25
$7.50 Fancy White Net Curtains, pair	$3.75
$7.00 Fine White Lace Curtains, pair	$3.50
$6.00 Fine White Lace Curtains, pair	$3.00
$5.00 Fine White Lace Curtains, pair	$2.50
$4.50 Fine White Lace Curtains, pair	$2.25
$4.00 White and Cream Net Curtains, pr.	$2.00
$3.50 White Lace Curtains, pair	$1.75
$3.00 White Lace Curtains, pair	$1.50
Broken lines and odd White Curtains, 49c ea.	
50c to 65c White Nets	39c
$1.00 White Net, 3 yards wide	69c
5c Cream White Curtain Loops, pair	2c

Cnildren's $4.95 Coats $3.50
Children's extra quality bearskin coats with quilted lining, trimmed with fancy buttons. The colors are white, brown, red and gray and the sizes run 1 to 8 years.

Women's Outing Flannel Gowns 98c
$1.25 Values
Women's outing flannel gowns in a variety of styles, kimono, high neck, etc., prettily trimmed with bands and fancy braids of contrasting colors, all sizes; regular $1.25 values, Monday for 98c.

Women's $2.50 House Dresses $1.89
Women's fine house dresses of fine chambray, made in two-piece styles, three-quarter sleeve with turn-down collar and cuff. Sizes 34 to 44 and a regular $2.50 value, Monday for $1.89.

Girls' White Drawers—Skirts

75c Almond Meal Facé Pack and Vibratory Massage
FOR MONDAY ONLY..... **50c**

Made of extra fine muslin, finished with tucks and hem, ages 1 to 12 years, per pair.....15c
Ruffle and embroidery trimmed, 1 to 14 yrs.....25c
35c white skirts, cut wide, finished with ruffle and Val. lace edges, well made, sizes 1 to 12 .....25c
75c skirts, umbrella style, trimmed with flounce embroidery trimmed, sizes 1 to 12 .....50c



Muslin Underwear

Garments
—of soft cambric.
—of nainsook.
—of longcloth.
—of fine muslin.
—of clinging lingerie.
All at ridiculously low prices.

Thousands of snowy white, perfect garments, skirts, gowns, drawers, corset covers and chemises, from the world's foremost Muslin Underwear Makers at prices, in many cases, almost unbelievable. Think of paying 25c for gowns that would be most splendid values at 50c. Think of paying 40c for skirts that make most 85c values look tawdry. Think of paying 80c for such skirts as we have seldom seen sold in strong sales at $1.25.

Then there is the famous Combination Lingerie, 2 and 3 garments in one—styles that are made to fit without a wrinkle or ridge. Chemise with skirt, or drawers; Corset Cover with skirt or drawers—Chemise, drawers and skirt all together. The 20th Century favorite. Such values as our saleswomen say they have never seen equaled. "January's greatest Muslin Underwear event"

We are glad it comes as it does. You have had opportunity to see what's what in the Muslin Underwear field, and here are values that, by just comparison, will give Bullock's Muslin Underwear Section such prestige as has never been accorded any Muslin Underwear Store in the great Southwest.

Values that show the advantage of foreh-nded buying, for purchases were made months ago under such conditions that













We are Able to Offer Many of the Garments at Less Than Present Cost

Notice in particular the Cotton Bolls in this advertisement. Garments have been drawn direct from the articles in the sale. On account of the unusual values, we would advise most earnestly early buying.

Lot 1-1764 Garments at 25c

—and such garments! The equal of sale values we have seen at 50c and many 65c pieces included.

Corset Covers 25c.
—72 dozen all told—3 snappy styles.

Gowns at 25c.
—High, V or square neck—3 splendid styles. 27 dozen.

Drawers at 25c.
—3 styles—One, umbrella shape, lace trimmed, 48 dozen.
—In all, 147 dozen garments. See the windows on Broadway. 1-3 of each lot on sale Monday at 8. 1-3 Tuesday at 8. 1-3 Wednesday at 8. No phone or mail orders. A limit to quantities.

Lot 4--$1.00
—Contains a splendid assortment. **Gowns, Petticoats, Chemise, Drawers, Corset Covers** and two-piece combinations.
—Cut fine and full; rich with clinging, soft embroideries and lace. Extra value $1.00.

Lot 5--$1.15
—**Combination Garments.**
—6 styles. 3 of them corset cover and drawers. 3 chemise and skirt. **Regular $1.50 value $1.15.**
—**And $1.75 to $2.00 Chemise at $1.15.** 4 styles.
—**Two styles, Gowns, $1.50 and $1.75 values at $1.15.**

Lot 6--$1.50
—**Petticoats, $2.00, $2.50, $3.00** values in the lot. 3 styles.
—**Combination Garments.** Brassiere, with skirt or drawers.
—5 styles of **Chemise.** Exceptional values; this sale $1.50.

Lot 7--35c
—For **Corset Covers.** 50 dozen of them. 8 new styles. Of nainsook, cambric, longcloth. Priced in an extraordinary sale way, 35c. Regular sizes.



Lot 2—1356 Garments at 40c
—Still more extreme values
—Corset covers — Gowns—Chemise. Note the picture. See the windows on Broadway—85c and $1.00 values.

Corset Covers 40c
—77 dozen—4 specially selected styles—2 Empire, with lace and insertion.

Gowns at 40c
—6 clever new styles including 2 of soft cambric—24 dozen garments in the lot.

Chemise at 40c.
—Handsome effects of longcloth, lace trimmed. 15 dozen Garments. 1-3 on sale Monday at 8; 1-3 Tuesday at 8; 1-3 Wednesday at 8.
No phone or mail orders—a limit to quantities.

Lot 8--$2.50
—**60 Petticoats,** worth $4.00, $4.50 up to $6.00.
—**$6.00 Chemise.** One style.
—**$5.00 and $6.00 Drawers.** Two styles.
—**Combination Brassiere and Drawers.** 2 styles. $5.00 and $6.00 values at $2.50. A feature.

Lot 9--$3.50
Includes many of our finest pieces of lingerie. Regular $5.00, $6.00 and $7.00 values. About 4 dozen garments in the lot. 3 styles at $3.50.

Lot 3-708 Garments at 80c
—Star values of the sale. Rich $1.25 and $1.50 values. Gowns, Petticoats, Chemise. An opportunity unequaled while quantities last. 1-3 of the garments on sale Monday at 8; 1-3 Tuesday at 8; 1-3 Wednesday at 8.

Gowns at 80c.
In 6 beautiful styles—3 high neck, 1 V neck and 2 square neck. 30 dozen all told.

Petticoats 80c.
3 extra wide styles with deep flounce of lawn, with embroidery tucks, lace. 24 dozen.

Chemise at 80c.
Just 5 dozen. Fine nainsook, cambric chemise; daintily trimmed. No phone or mail orders. A limit to quantities.

Lot 10--$5.00
6 styles Petticoats, magnificent show pieces, the best of $6.75, $7.00, $7.50 to $11.50 values. Elaborately trimmed with exquisite lace and rich embroidery. Values that will make the biggest kind of a stir at $5.00.

Lot 11-$9.95
—4 styles, petticoats, regular $15.00, $16.50, $17.50 values.
—beautiful new petticoats of soft lingerie cloth, with exquisite lace and ribbon trimmings, $15 to $17.50 values at $9.95.
—And a rich choosing from among the most magnificent lingerie petticoats we have seen. Embroidered so deftly and perfectly and in such intricate designs as to be queens of the undermuslins in Mi-lady's trousseau, $12.45, $14.75, $16.45. Not the least important part of t... great undermuslin event. Don't fail to buy at Bullock's Monday.

We have made great purchases—the foundation of this sale. And built upon it with such values (in a general clearing of regular stock) as to make it an opportunity incomparable.

If it Rains
Monday, come anyway. It's such an opportunity, nothing should interfere.

The Discontinuance of Certain Corset Lines



—Forces extraordinary reductions women will hurry to share Monday.

—Think of Jewel and Ivy corsets—the standards of all that is good and right in style—

—Read the following prices—Buy Monday:

$1 and $1.50 Corsets at 65c.
—Seven styles—Jewel corsets—sizes 18 to 30. Of Batiste or Coutil—Seven splendid $1.00 and $1.50 models to be discontinued at 65c.

$2 Jewel Corsets 95c
—Another value equally unusual. Three good styles medium long corsets.
—One style with high bust and extremely short hip; some blue and pink corsets included. Sizes 18 to 30. $2.00 values at 95c.

Some $2.50 Silk Girdles at 95c
—Beautifully made. White, pink and blue. Sizes 18 to 23. $2.50 Silk Girdles at 95c.

$2.50 to $3.75 "Ivy" Corsets $1.95
—Splendid styles, splendidly made, as are all "Ivy" Corsets, of the best batiste. Sizes 18 to 26. $2.50 to $3.75 values at $1.95 Monday.

$4.50 "Ivy" Corsets at . $2.45
—A popular medium length model of fine batiste. Splendidly made and reinforced. All sizes, 18 to 30. Regular $4.50 values at $2.45.

See Our Other Advertisement Page 11 Part II.
—1250 Pairs Curtains $1.25 pair.
—Sheets, Pillow Cases, Muslins.
—Linens and Pattern Cloths.
—Great Bargain Basement Savings.

50c and 65c Dress Swiss Monday 35c Yd.

—A fine white quality. Neatly embroidered dots and figures. Just the dainty waistings—scores and scores of women are planning to buy and pay full price for. Monday 35c yd.

Away They Go! $15 to $25 Trimmed Hats at $8.75



And $10 Hats at $3.75
—It's a bold move, and a final one—Orders have gone out, "I want stock down — by Monday night."
—Any hat in our stock. Every beautiful Bullock model—Marked $15 to $25—at $8.75.
—Any $10 Hat at $3.75.
—It's a decisive clearance move—No woman can afford to ignore. Quite the most important economy news printed yet.



Books
—New $1.50 fiction at $1.18.
"The Doctor's Daughter." Walters' new Christian Science story.
"The Leaven of Love." Burnham.
"Peter." Smith.
"Little Brother of the Rich." Patterson.

HOME PHONE 10518; BROADWAY 5180.

Bullock's
Broadway at Seventh
CALIFORNIA'S FINEST STORE.

Plants
—Bargains in the Basement.
Pansy Plants, 25c doz.
Violet Plants, 10c doz.
Carnation Plants, 5c each, from pots, 50c doz.
Stock Plants, 15c doz.
Seeds, 2½c packet.

A New Plan
Certain special lots have been ... into 3 groups, each one ... same styles and the same ... garments. 25c, 40c, 80c.
One group goes on sale ... morning at 8 o'clock.
The second group ... same values goes on ... morning at 8 o'clock.
The third group goes ... Wednesday morning at 8 ...
We have made these ... so as to give those who ... come Monday a chance ... same values on Tuesday ... day. Buy early.

Bullock's
Broadway at Seventh

New "1909"

Embroideries
—Just here. Allovers with colored embroidery work—the new 1909 motifs, an advance notice of which was given by Bullock's, first, months ago in exquisite flouncings. Now the allovers to interest women exceedingly Monday. Charmingly effective—$2.00 a yard.

New Lace
—and **Gold Cloth** has come, anticipating the needs of spring dressmakers. No such showing is being made in Los Angeles. Varieties are large—and good and complete.

Ribbons
—are here in fresh spring beauty—some remarkable values—
At 25c—A plain silk ribbon that's worth every bit of 35c—Good colors. Over 5 inch width.
At 50c—Some beautiful Dresden patterns. Over 4 inches wide. Just here.

New Wais
—5 styles, $1.00.
—4 styles, $1.50.
—6 styles, $1.75.
—Charming new spring ... from their boxes.
—Magnetized with ... prices, women simply won't ... from them Monday.
—Waists of lingerie, of ... all black, or crossbarred ... or short sleeves. Open ... Irresistible values at the ... prices.

White Dres
—42 at $1.50.
Sizes 8, 10, 12, 14 years; ... to $2.75.
—27 at $2.00.
Sizes 8 to 14; values $2.5...
—14 at $3.50.
Values $5.00 to $7.50; ... years.
—An offering mothers ... erlook Monday.

Half Price—Costume Suits—at $23.50

—Still another news note of mighty import from the 2nd floor Monday—(the manager's planning on the biggest day he ever had)—
—A headline tells the story in a nutshell—
—Many women will pay—

Half Price for Costumes
Just the very ones they have set their hearts upon.
Handsomest by far we have ever had. Exquisite gowns of lace and net included. Others of silk. The colors of the rainbow have been robbed to give them brilliance.
Magnificent $49.50 to $225.00 costumes. Exactly half price.

The Suits to go at $23.50
Are splendid, practical fashions, that have been winning rare approval at $29.50 to $39.50. Newest of the new modes. Including the advance long straight back coat effects. An opportunity of opportunities at $23.50.



New Foulard Silks to Set Deft Needles Twitch

—Bright with bewitching beauty. Absolutely ... signs, and the famous Cheney showerproof ... queens of quality. Spring colorings. 85c, $1.00
Every yard shimmers out suggestion after ... coming waists and dresses. See them. Buy them ...
—New waisting silks are scarcely second in ... and $1.50 yard.

New Spring Dress Goods
—In stripes; herringbone effects; all wool; ... patterns. $1.25, $1.50, $1.75 yard.

RECLAMATION.

ANCIENT SOLUTIO... OF MODERN ...



Gigantic "Scoop Wheel" Below ...

...steel water lifter, the only one of its kind on this ... the Reclamation Service to furnish temporary irriga... farmers.

...A (Ariz.) Jan. 14.—Here, in a ... project, the Reclamation ...ice of the Interior Depart... has widely dissimilar problems ...mation. Immediately around ... it is to put water high up ...land that is as dry as a ...d, within half a mile dis... have to drain damp river ...d already protected from ... by Reclamation Service ...hrough the Laguna dam and ...works will not be com... a year to come, the govern... is operating one water ...unspicuous success.
...Yuma is the heading of ...canal, a ditch which has ... to tap the river at its ... It was evident that ...t of pumping plant must be ...for the benefit of the farm... had settled in anticipation ...benefits to be drawn from the ...mation project. So now in ...operation is a great scoop ...the like of which is not to be ...where on the continent. Yet ...is nothing very original about ...for such water-wheels have ...use for decades past in ...and India; and there they have ...most of the highest degree of ...on low lifts. Project En... Francis L. Sellew thinks the ...least 1000 years old. Yet this ...development is very modern ...worked out by O. H. Ensign, ...nical engineer in the service ...government.
...wheel in some respects is like ...erbot power wheel commonly ...ed in books on hydraulics. ...uses power instead of generat... lifting water, instead of run... the force and weight of flow... ...ater. The wheel is six feet wide ...enty-six feet in diameter, built ..., save for the flanges of the ...buckets. These b... and really should ... for they merely pu... convex slope of t... within which the ... The lift is about ... and to this heig... capable of readily ... sixty second feet, ... inches. This flow ...rigation of 10,000 a...
...Power for op... supplied by tw... gas engines, produ... in the same build... The power is ap... cogs, working in ... periphery of the ... of operation is v... by any of the ordi... a fact appreciated ... pays for his water ...eration. The whee... When the river ris... a sort of gate, gua... supply.
...The wheel and ... only about a ston... Arizona end of th... bridge, and are cl... the Reclamation ... fices are on an old ...vation, and the m... was used as an ar... depot and wareho... for the military po... transported up th... deep water, to be ... at Yuma. The Col... an inland waterwa... closed for navigati... dam, above Yuma. ... wheel steamers ye... used for the trans... the Reclamation S...
...The Colorado is r... five great rivers of ... and its mighty volu... its diminished by t... that will irrigate ... sands of acres of ...

...IAL SCIENCE INSTITUTE.
...ld Will Hold One for Discus... of Wide Range of Timely Topics.
...Woman's Christian Temperance ...of Southern California will hold ...al science institute on January ...29 at the Young Men's Christian ...ation's auditorium. "The high... ...cial ideal is brotherhood and ..., is the motto of this organi... and the programme will cover ...range of subjects.
...e opening session Percy B. Rich... ...ill preside; Rev. Reynold E. ...minister of the Los Angeles ...of the Fellowship, will discuss ...Social Unrest;" Mrs. Julia D. ...will conduct a symposium on ...es of Our City," in which Mrs. ...R. Quint will talk on "The ...Mrs. Catherine Pierce Wheat, ...e Dance Hall;" D. E. Luthur ...Young Men's Christian As... on "Gambling," and Mrs. ...wis on "City Sanitation." Mrs. ...Hanford, national superinten... Christian Citizenship of the ..., will speak on "What is the ...?"
...e afternoon session Ruth H. ...of Huntington Beach will ...talk on "Thirty Pieces of Sil... A. Gibbs, on "The Minimum ...Mrs. Andrew Stuart Lobinger, ...a Code of Morals," and Ernest ...ley, on "Our Boys and Girls." ...sequent discussion will be led ...B. Downing.
...programme of the evening ses... ...include a violin solo by Miss ...a paper on "Commercialism of ...by T. W. Williams; a vocal solo ...Louise Nixon Hill, and a talk ...Rotation to Other Nations," ...C. Brehm, national lecturer ...Presbyterian Association.
...second day "An Ideal Deten... ...ome" will be discussed by Miss ...Stoddart; Mrs. Hester Griffith ...peak on "After the Verdict, ...and Mrs. Elizabeth Bohn on ...the Sentence, What?" ...afternoon "The Labor Prob... ...will be presented by Stanley B. ...and "Should Society Guaran... ...ery Man the Opportunity to ...by George A. Gates of Po... ...College. Mrs. Mary Coman of ...will lead the discussion.

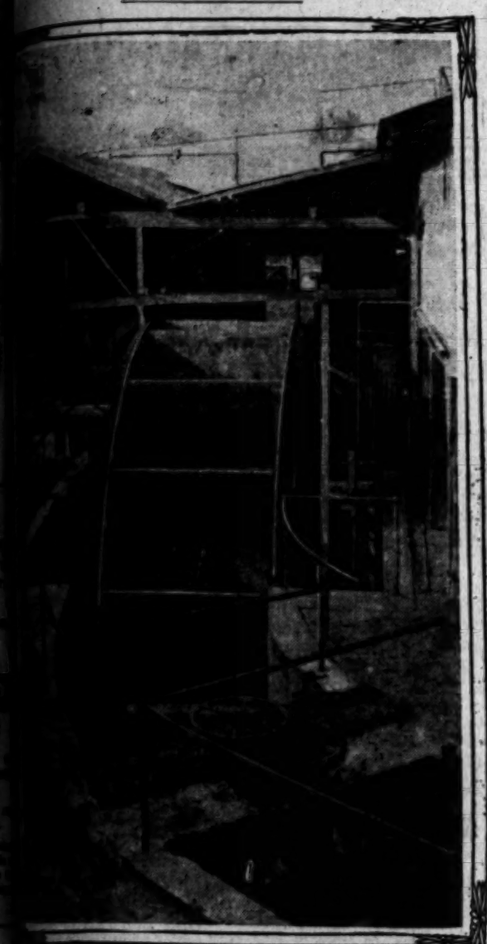
...ehill Coal, $8.50 Per Ton. ...Fuel, 211 Security Bldg.

BIG RANCH SA...
SAN BERNARDI... Harris is negotiatin... of the Los Flores ... Jave. River, for $1... is the property of ... of this city. Abstr... looking up the title... that the deal will ... week.

COPPER P... POSITIV...
ELEC...
Rheumatism
Neuralgia
Headache
Backache
Sleeplessness
Lumbago
STOMA...
Electropoden... shoes. One is ... becomes the ... the blood and ... which builds ... Ask your dr... ply them, get ...
WES...
Pacific...

RECLAMATION.

CIENT SOLUTION OF MODERN PUZZLE.



Gigantic "Scoop Wheel" Below Yuma.

water lifter, the only one of its kind on this continent, is used by Reclamation Service to furnish temporary irrigation to enterprising

(Special.) Jan. 14.—Here, in a project, the Reclamation of the Interior Depart- today dissimilar problems Immediately around it is to put water high up and that is as dry as a within half a mile dis- lies to drain damp river already protected from Reclamation Service the Laguna dam and ...ks will not be com- to come, the govern- is operating one water ...picuous success. ...na is the heading of ...nal, a ditch which has to tap the river at its It was evident that ...mping plant must be to benefit of the farm- settled in anticipation ...s to be drawn from the ...n project. So now in ...eration is a great scoop ...ls of which is not to be ...on the continent. Yet ...ng very original about ...h water-wheels have ...for decades past in ...lds, and there they have ...of the highest degree of ...w lifts. Project En- ...s L. Bellew thinks the ...ast few years old. Yet this ...pment is very modern ...ed out by O. H. Ensign, ...t engineer in the service ...ment. ...d to some respects is like ...power wheel commonly ...s books on hydraulics. ...ns power instead of generat- ...water, instead of run- ...force and weight of flow- ...the wheel is six feet wide ...-six feet in diameter, built ...ars for the flanges of the buckets. These buckets have no flare, and really should be termed paddles, for they merely push the water up the convex slope of the solid concrete pit within which the wheel is operated. The lift is about six feet, ordinarily, and to this height the machinery is capable of readily handling a head of sixty second feet, or about 3000 miner's inches. This flow is ample for the irrigation of 10,000 acres of land.

Power for operating the wheel is supplied by two fifty-horse-power gas engines, producer gas being made in the same building from crude oil. The power is applied by means of cogs, working in toothed racks on the periphery of the wheel. The expense of operation is very much less than by any of the ordinary types of pump, a fact appreciated by the farmer who pays for his water by the hour of operation. The wheel only runs at need. When the river rises, it may serve as a sort of gate, guarding against oversupply.

The wheel and canal heading are only about a stone's throw below the Arizona end of the Southern Pacific bridge, and are close by the offices of the Reclamation Service. These offices are on an old government reservation, and the main office building was used as an army quartermaster's depot and warehouse when supplies for the military posts of Arizona were transported up the Colorado from deep water, to be loaded upon teams at Yuma. The Colorado no longer is an inland waterway, for it has been closed for navigation by the Laguna dam, above Yuma. A couple of stern-wheel steamers yet remain, however, used for the transportation needs of the Reclamation Service.

The Colorado is rated as one of the five great rivers of the United States, and its mighty volume will be but little diminished by the draft of canals that will irrigate hundreds of thousands of acres of land.

SCIENCE INSTITUTE.

...Will Hold One for Discus- ...of Wide Range of Timely Topics.

...Women's Christian Temperance ...of Southern California will hold ...ial session Institute on January ...at the Young Men's Christian ...Association auditorium. "The high- ...ideal is brotherhood and ...to the motto of this organi- ..., and the programme will cover ...range of subjects.

...morning session Percy B. Rich- ...will preside; Rev. Reynold E. ...minister of the Los Angeles ...of the Fellowship, will discuss ...Social Unrest;" Mrs. Julia D. ... will conduct a symposium on ...ls of Our City," in which Mrs. ...J. Gist will talk on "The ...;" Mrs. Catherine Pierce Wheat, ...Settlement Hall;" D. E. Luther ...Young Men's Christian As- ...on "Gambling," and Mrs. ... on "City Sanitation." Mrs. ..., national superinten- ...Social Citizenship of the ... will speak on "What is the ...

...afternoon session Ruth H. ... of Huntington Beach will ...ak on "Thirty Pieces of Sil- ...," J. Gibbs, on "The Minimum ..., Andrew Stuart Lobinger, ...Code of Morals," and Ernest ..., on "Our Boys and Girls." ...ral discussion will be led ... E. Dewing.

...features of the evening ses- ...include a violin solo by Miss ...; a paper on "Commercialism of ...," by W. Williams; a vocal solo ...Louise Shaw Hill, and a talk ...C. Bolton, national lecturer ...Temperance Association.

...second day "An Ideal Deten- ...will be discussed by Miss ...Burt; Mrs. Hester Griffith ...on "After the Verdict, ...?" and Mrs. Elizabeth Bohn on ...Influences, What?"

...The Labor Prob- ...is to be presented by Stanley B. ...and "Should Society Guaran- ...Man the Opportunity to ...?" by George A. Gates of Po- ...Mrs. Mary Coman of ... will lead the discussion.

...Coal, $8.50 Per Ton. ...Ask All Dealers Sells.

EAT SAUSAGES AND NEW BREAD

OR ANY OTHER FOOD YOU LIKE WITHOUT FEAR OF STOMACH MISERY OR INDIGESTION.

Diapepsin Will Digest Everthing You Eat, Leaving Nothing to Ferment and Form into Gas or Other Poisons Which Upset the Stomach. Times Readers Should Not Hesitate to Use This Remarkable Stomach Regulator as it is Absolutely Harmless.

When your stomach is weak or lacking in Gastric juice, anything that you eat, no difference what it is, will sour on your stomach, raise the bile and acids to cover your food like oil on water, causing Indigestion, Dyspepsia, Stomach Nervousness and Belching of sour poisons, which produce foul odors, nasty taste, bilious headache, heartburn, intestinal griping and make you an object of misery. This is stomach trouble which can not be overcome with ordinary digestive medicines. It is caused by fermentation of your food, which will be remedied at once by Pape's Diapepsin, a preparation pleasant to take and as harmless as candy, though it will digest and prepare for assimilation into the blood all the food you eat.

Indigestion is a result, not a cause of your trouble. If the Stomach is sour and unhealthy, your food becomes tainted, and that's what is causing the indigestion and gas on stomach and other miseries. Pape's Diapepsin is an Antacid, most powerful digestive and thorough regulator for weak stomachs. These triangules will digest any kind of food you eat and will cleanse the stomach and intestines in a natural way, which makes you feel fine five minutes afterwards.

Any good pharmacy here will supply you with a case of Pape's Diapepsin for 50 cents. Just reading about this remarkable stomach preparation will not help. You should go now and get a case. Put your stomach in full health and by tomorrow you will forget the misery of stomach trouble. Your case is no different from many others. It isn't Stomach Nerves or Catarrh of the Stomach, or Gastritis, or Dyspepsia. It is food rotting—food fermentation—that's all—and takes about five minutes to overcome.

FINDS PEACE IN WATER.

Alleged Victim of Whisky Drowns at Westlake Park—Body Found by Boatman.

John W. White committed suicide Friday night, by jumping into the lake at Westlake Park. The body came to the surface yesterday morning, and was discovered by E. H. Phillips, a boatman.

White's home was in San Francisco, but as representative of a remedy company, he made frequent visits to Los Angeles, staying while in the city at No. 606 West Ninth street. He was 55 years old.

He had been drinking heavily of late, it is said, and on Wednesday was given treatment at the Receiving Hospital. Friday afternoon, he returned there for his belongings. He had been drinking again, the doctors say, and was extremely nervous.

The remains were taken to the Bresee morgue, where an inquest will be held tomorrow.

In the pockets of White's clothes were found 11 cents.

HAND-BOOK MAKING CHARGED.

Three Men Arrested for Alleged Lawbreaking in Connection With Friday Night's Prize Fight.

On evidence secured by special officers, Friday night, the police yesterday arrested Ellis Cohn of No. 115 South Spring street, E. G. Hookstratten, No. 215 South Spring street, and J. M. Pitcher of No. 244 South Spring street, on charges of making hand books on a prize fight.

The books were made Friday night, preceding the McFarland-Hyland mill at Naud Junction.

The men deposited $100 each as bail to insure their appearance in the Police Court tomorrow morning.

BREAKS A COLD PROMPTLY

The following formula is a never failing remedy for colds:

One ounce of compound syrup of Sarsaparilla, one ounce Toris compound and half pint of good whisky. Mix and shake thoroughly each time and use in doses of a tablespoonful every four hours.

This will frequently cure an acute cold in twenty-four hours. The ingredients can be gotten at any drug store.

BIG RANCH SALE PENDING.

SAN BERNARDINO, Jan. 16.—H. E. Harris is negotiating for the purchase of the Los Flores ranch, on the Mojave River, for $115,000. The ranch is the property of Mrs. John A. Cole of this city. Abstract men are now looking up the title, and it is thought that the deal will be concluded next week.



COPPER PLATE POSITIVE — ZINC PLATE NEGATIVE

ELECTROPODES CURE WHERE DRUGS FAIL

Rheumatism
Neuralgia
Headache
Backache
Sleeplessness
Lumbago

Electropodes sell at $1.00 a pair and your druggist will give you a written contract, guaranteeing to refund the purchase price after 30 days trial, if a cure is not effected.

STOMACH, LIVER AND KIDNEY TROUBLES, CURED—OR MONEY REFUNDED.

Electropodes are metal insoles, worn in the heels of the shoes. One is a "negative" and one a "positive" plate. The body becomes the battery—the nerves the connecting wires—feeding the blood and tissues of the body a soothing flow of electricity, which builds up the entire system.

Ask your druggist about "Electropodes"—and if he cannot supply them, get him to order a pair for you from the

WESTERN WHOLESALE DRUG CO.
Pacific Coast Distributors, Los Angeles, Cal.

MONSTER CHICAGO PURCHASE

$50,000 WORTH OF FURNITURE BOUGHT AT 60¢ ON THE DOLLAR



WE WERE THE HEAVIEST BUYERS, A PHENOMENAL ACHIEVEMENT IN MERCHANDISING

NOW ON SALE AT OVERELLS

Furnish Your Home on Liberal Credit

This gigantic sale is now under full sway! Price concessions that will interest every economical buyer. This is the greatest merchandising movement ever inaugurated in the annals of the western furniture world. Our gigantic purchase, aggregating 30 carloads of staple furniture, arriving in one solid shipment, congested every department. Deep cut prices affect every article. Prices verge on sensationalism.

The Furniture Bargain Center of Los Angeles

Mammoth Bargain Carnival!

Dressers on Sale!



$12.75 DRESSER, SOLID OAK—Beveled French plate mirror, large base, golden oak finish, big concession in price for this week..... $9.50

$18.50 DRESSER, MAHOGANY FINISH, large base, divided top drawer, large beveled French plate mirror, exceptional value, selling for $14.00

$22.50 MAPLE DRESSER—Divided top drawer, large base, 30x24 beveled French plate mirror, heavy brass trimmings, big value $16.00

Rockers From Big Purchase!



$2.85 ARM ROCKER—Solid oak, high back, well finished, durable, while they last... $1.75

$3.50 ARM ROCKER—Hardwood, bannister back, richly carved, neat design, well finished, big value, selling rapidly at.... $2.75

$4.25 ARM ROCKER—Mahogany finish, bannister back, hand carved, highly polished, durable exceptional value for $3.00

Big Purchase Sale of Tables!



$8.75 EXTENSION TABLE—6-foot extension, quartered oak finish, well constructed, exceptional value this week $5.25

$10.00 EXTENSION TABLE—6-foot extension, solid oak, well constructed, good finish, large top; big value for $7.00

$17.50 PEDESTAL EXTENSION TABLE—Solid oak, large top, heavy square pedestal, 6-foot extension, special bargain this week.. $13.50

Iron Beds from Monster Purchase!

$4.00 IRON BED—Heavy chills, neat design, best enamel, strong, exceptional value this week..... $2.25

$5.25 IRON BED—Heavy posts, heavy chills, vertical filling rods, pretty design, selling this week for.. $3.50

$6.75 IRON BED—Trimmed with heavy brass knobs and horizontal brass bars, vertical filling rods, heavy posts, any color, big value for..... $5.00



All Stoves at Big Sacrifice!



$2.85 AIR-TIGHT HEATER—Double lined, heavy top, nickel trimming, special this week for $1.75

$12.00 STEEL COOK STOVE—Cast top, large oven and firebox; nickel trimmed, good baker, extra value $8

$35.00 RANGE WITH HIGH CLOSET—Four-hole top, large oven, good baker, nickel finish, a fuel saver, exceptional value this week for... $26.50

Rugs From Gigantic Purchase!



$6.75 GRANITE ART SQUARE, size 9x12, heavy body, closely woven, floral or oriental designs, large assortment to select from ... $4.80

$16.50 TAPESTRY RUG, Body Brussels patterns, full size, firm body; special bargain this week ... $12.50

$32.50 BODY BRUSSELS RUG, heavy body, size 9x12, oriental, scroll and floral designs, closely woven, large assortment, selling this week for $25

We Prepay Freight to Nearly All Southern California Towns

THE MECCA FOR SHREWD BUYERS

Overell's

SEVENTH & MAIN STS.

We Deliver to All Near-By Towns With Our Own Wagons

1-3 Off

On Jewelry, Cut Glass and Silver Plated Ware

1-4 Off

On Watches, Sterling Silverware

1-5 Off

On Diamonds

We have to sacrifice to meet obligations that cannot be longer delayed.

Our RELIABILITY is sufficiently well known to satisfy everybody of the GENUINENESS of these DISCOUNTS. They are made on the LOW PRICES we have always maintained. Every article is guaranteed.

BRIGDEN & PEDERSEN CO.

507 South Spring Street

Opposite Security Savings Bank

IF YOU ARE LOOKING FOR REAL BARGAINS IN CHOICE LOTS, YOU CANNOT AFFORD TO OVERLOOK

Vermont Ave. Square

THE FINEST AND MOST COMPLETE SUBDIVISION IN THE SOUTHWEST.

Vermont Avenue Square is on Vermont, Vernon and Normandie avenues. Take Grand Avenue car on Broadway, marked "West 48th St." and get off at Vermont avenue. Consult any real estate agent or

SOUTHWEST LAND COMPANY

416 Pacific Electric Building. Home F5978; Sunset Main 1340.

C. A. WESBECHER, Tract Agent. Phones South 3557; Home 29086.

REDUCTIONS!!

On broken lines of famous Lisk 4-Coated Enamelware. Very tough and durable. Great bargains for those who value good goods.

HIGH GRADE STEEL RANGES REDUCED.

These are exceptional offers. Slightly damaged by water, but absolutely guaranteed to bake perfectly.

BUILDERS' HARDWARE PRICED FOR CLEARANCE.

Chicago Hardware Co.'s high grade lock sets in solid bronze, steel, etc. Extremely durable. Rich designs. Right down to cost for clearance.

REMEMBER we are sole selling agents in Los Angeles for the renowned Buck's Fine Stoves and Ranges—Garland Gas Ranges—and "1900" Electric and Water Motor Washers.

Buck's Stoves and Ranges — Henry Guyot

538-540 SOUTH SPRING STREET

THE OIL INDUSTRY.

GOVERNMENT MISLEADING.

Geological Survey Bulletin Has Wrong Title.

Extends Coalinga to Kings Southern Line.

Fakers May Find It a Great Aid in Schemes.

United States Geological Survey bulletin No. 357, "Preliminary Report on the Coalinga Oil District, Fresno and Kings Counties, California, by Ralph Arnold and Robert Anderson," is an able and scientific work, but in one respect very confusing and calculated to aid unscrupulous promoters to deceive investors.

The title is misleading. It is a report on Coalinga and twenty-five to thirty miles south, southeast and southwest of that field—wild cat ground—most of which has not produced one barrel of commercial oil. This southern section is not in any sense a part of Coalinga.

The bulletin at the start says: "The region mapped and referred to in this report as the Coalinga district is situated in the southern part of Fresno county and the western part of Kings county, Cal., and is bounded on the south by the Kern county line. . . . This district as mapped is roughly fifty miles long and fifteen miles wide and includes about 700 square miles. It covers the foothill belt along the valley and extends back into the high hills to the summits of the first surrounding mountain ridges, its northwest and southwest corner reaching to the crest of the Diablo range."

If all would read the explanations attached it might be well, but they won't. Very few will see more than the inaccurate title and such passages as the promoter desires. It is stated that "Coalinga district" means this entire region, "Coalinga field" meaning the region of the developed oil field in the northern portion.

In California oildom "field" and "district" are used as synonomous terms, and the people so understand them, whether technically correct or not. A promoter with lands twenty miles south of the town of Coalinga and equi-distant from a producing well, says he is in the "Coalinga district." The investor, who probably has read hastily something about the California oil fields, about 40 per cent. dividends, the famous Lucile gusher or the Oil City wells, imagines he is buying something right near these. The report is hauled out and its maps spread before him. They are scientific in their make-up and need study before being understood. The promoter could easily use them to back his assertions.

The connection between this section and Coalinga is the surface indications extending from there, the prospecting by Coalinga operators and the fact that that town is the nearest point for oil-well supplies. A name so accurately describing this entire region and so naturally suggesting itself that it is a matter of astonishment that it was not used, is "the Fresno-Kings county oil district."

Petroleum Notes.

B. A. Hayden of Bakersfield has leased from the Pioneer Oil Company the southeast quarter of 30-31-23, about three-quarters of a mile north of the Midway Crude and between Midway and McKittrick, the old Transfer property, title to which was lost, after drilling to 1200 feet, by abandonment. Mr. Hayden was a stockholder and has faith in it still. He gets a rig with the lease.

M. V. McQuigg and J. Benson Wrenn have leased the old Blue Diamond on the north twenty acres of the southwest quarter of the northeast quarter of 24-29-14, at Coalinga. It has one well.

The Aladin Oil Company, that lost its funds in the California Safe Deposit and Trust Company of San Francisco, has leased its twenty acres next to the Lucile at Coalinga, to E. W. Preston for twenty years on one-fourth royalty, drilling to commence in thirty days, and to go to 2950 feet, unless oil be found sooner.

Seven companies have joined the Bakersfield Agency, viz.: American Crude, Kern River; Ruby, Sunset; Silver Bow, McKittrick; Tejon, Kern River; Cousins, McKittrick; E. T. T. and Los Angeles, Kern.

Organize on New Plan.

Bakersfield people are organizing to prospect between Sunset and the San Emidio ranch, southwest of the present fields, a wild cat proposition, but said to have good surface showing. Each stockholder locates a claim, the whole are pooled and each subscribes for so much stock. So far 144 have signed. An assessment may be levied for development.

Mexican Petroleum.

President E. L. Doheny and Vice-President C. A. Canfield of the Mexican Petroleum, have gone to Ebano to see the 9000-barrel-a-day gusher recently brought in. It produces about 12 gravity, it is said. This has occurred before at Ebano, but never in California or probably elsewhere, has such heavy oil flowed in this way.

Develop New Ground.

The Homestead Oil Company, E. A. Weaver, president; H. J. Brainerd, vice-president; M. E. Hammond, second vice-president; R. A. Howland, secretary; A. G. Ockenden, treasurer, with offices at 216 Merchants' Trust building, is about to start drilling on 160 acres of 29-27-19, twelve miles north of the Temblor Ranch Oil Company's wells. It is new ground that may be described in a general way, as along the route believed to be followed by the oil belt from McKittrick to Coalinga.

This company also has 160 acres in Devil's Den, five miles northeast of the Investors,' formerly the Devil's Den Consolidated, and three and a half miles due east of the Plute. It also holds tracts in the south end of the Kettleman Hills and eighty acres southwest of San Ardo, Monterey county, west of the Salinas River, on the southwest quarter of 32-22-10, just south of E. L. Doheny's old location, and north of the Standard's new sites west of Bradley.

Free Asthma Cure.

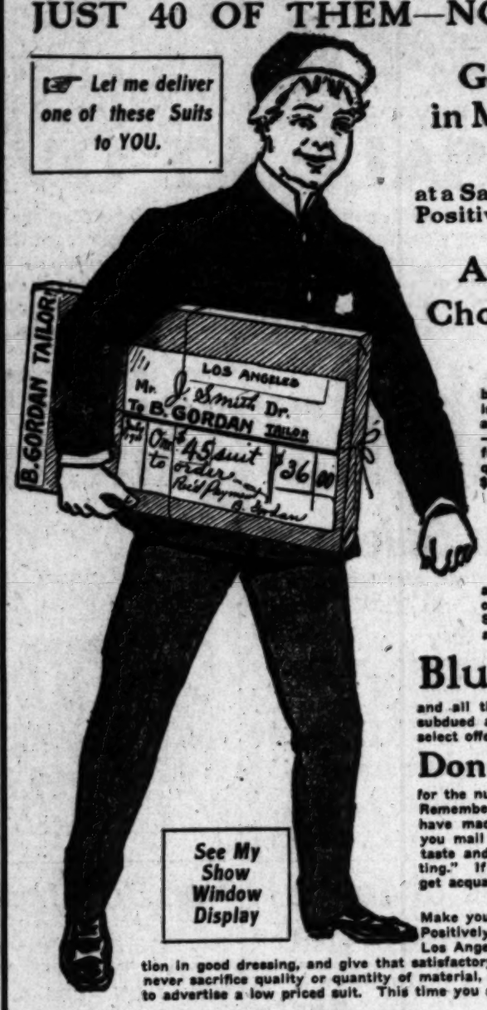
D. J. Lane, a noted chemist, living at St. Marys, Kan., manufactures a remedy for asthma, in which he has so much confidence that he sends a $1 bottle, express prepaid, to any one who will write him for it. His offer is that he is to be paid for it if it cures, and the one taking the treatment is to be the judge. Address him, Box L. A. T. —[Adv.

ONLY the best served at the Angelus Grill. Orpheum orchestra.

CLEARANCE PATTERN SUITS

JUST 40 OF THEM—NO TWO ALIKE

☞ *Let me deliver one of these Suits to YOU.*



See My Show Window Display

Genuine Bargain in Made-to-Measure Clothes

at a Saving of actually one-fifth
Positively my regular $45 Suits

At Choice **$36.00**

A busy season has left me with a number of suit lengths of finest Cheviots, finished and unfinished Worsteds, Tweeds and other domestic and imported textiles—the kinds I have always charged $45 for. There are just forty, which for a quick clearance are priced at, choice, $36.00.

Gordan's Men's Suits

are the standard among the best dressers of Los Angeles—and a Gordan Clearance Sale means that you actually get what is advertised.

Blues and Blacks

and all the wanted fancy mixtures in both the subdued and high colorings are included in this select offer.

Don't miss this chance

for the number of suits at $36 is limited to forty. Remember, I have the measure of every suit I have made the past twenty-three years; and if you mail or phone your order I will please your taste and not give you the bother of a "trial fitting." If I have never made you a suit, let us get acquainted now.

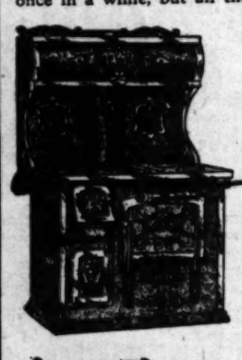
Make your selection and get your order in early. Positively no bargain as good has been offered in Los Angeles this season. My suits are an education in good dressing, and give that satisfactory feeling every minute you wear one. I never sacrifice quality or quantity of material, nor allow inferior workmanship in order to advertise a low priced suit. This time you save an actual 20 per cent.

B. GORDAN Men's Draper and TAILOR

ESTABLISHED 1886 — 104 South Spring Street

HARDWARE NEWS from Canfield's

A few selections from the best equipped hardware store in the city. The prices and the quality are sure to please you, no matter whether your purchase be our most expensive stove or some little utensil from the basement. Canfield's is the store for genuine money-saving values, not once in a while, but all the time.



$40 Columbia Range

$29.75

This splendid range is made with cast top and steel body; cold rolled steel oven; duplex dumping grates, pouch feed; 6-hole top. The warming closet and body nicely nickeled steel trimmed. A remarkably fine stove for the moderate size family. Special this week at $29.75; regularly $40.

This "Chicago Jewel" Gas Range..... **$30**

The Most Popular Model Made

We have sold more of this model than all others put together. It is extremely desirable because every part is handy—no reaching or stooping to get at the oven and broiler. This Range has four burner top, with separate simmering burner. It is the greatest Gas Range value on the market today. Price $30—set up and connected. Absolutely guaranteed on the money back basis.





Ideal Steam Cookers Reduced

You can get an ideal now at a considerable saving. We're determined to place 1000 of these fuel and time savers in Los Angeles homes—hence these introductory prices:

$4.50 Ideal Steam Cookers. Price now	$3.50
$5.50 Ideal Steam Cookers. Price now	$4.45
$6.50 Ideal Steam Cookers. Price now	$4.60
$8.50 Ideal Steam Cookers. Price now	$7.00

Basement Specials For Monday and Tuesday

Kitchen Set, consisting of tea kettle, mixing bowl, baking pan and Berlin kettle with cover; fine French gray enamelware, regularly $2.25, special, per set..... **$1.70**

Wilcox Clay Toasters, regularly 50c..... **35c**

French Gray Dish pans, 10 quart, regularly 55c..... **40c**

Hardwood Salt Boxes metal trimmed, reg. 35c..... **25c**



Enterprise Food Choppers

We are now showing the new Enterprise Food Chopper—the kind that cuts, not grinds—all sorts of vegetables, meats, fruits, etc.—raw or cooked. Special introductory prices:

No. 1 Enterprise Food Chopper.....	$1.35
No. 2 Enterprise Food Chopper.....	$1.50

537-9 South Broadway

Canfield's QUALITY HARDWARE

Phones Exchange 860

MADE IN SOUTHERN CALIFORNIA

PATRONIZE HOME MANUFACTURES

Home Made—Best Ma
Give Them Your Trade

JEWELERS

H. B. CROUCH
542 South Broadway. Cor. Mercantile Place. Manufacturer of EXCLUSIVE ORIGINAL JEWELRY.

SOAPS

COCOA NAPHTHA SOAP

CIGARS.

ST. ELMO CIGAR FACTORY—Daily capacity 15,000. 117 expert workmen and helpers employed. Monthly operating expenses $18,500. Get Wise—Smoke St. Elmo Clear Havana Cigars.

AUTOMOBILES

TOURIST AUTOMOBILES
A Good Make Because They Make Good.
AUTO VEHICLE CO.
CORNER MAIN AND TENTH STS.

OSTRICH FARMS

CAWSTON OSTRICH FARM
South Pasadena
In our feather factory at the Farm we employ over 50 young men and women. This is the largest ostrich feather factory west of New York. Our City Salesroom One Door from Broadway.
224 West Third St.

ENGINES AND PUMPS

Luitwieler Pumping Engine Co.
Deep Well and Mine Pumps.
Electric, Gasoline and Steam Pumping Engines
Both phones. 707 NORTH MAIN ST.

Western Gas Engine Co.
903-922 N. Main St. Phone Ex. 127.
GAS ENGINES

FULTON ENGINE WORKS
MAIN AND ALHAMBRA STS.
Manufacturers of Pumping, Mining and Oil Well Machinery.

PAPER BOXES

R. W. PRIDHAM
Plain and fancy paper boxes, egg cartons, cake cartons, cereal cartons
113-124 CENTER ST., corner Banning St.

FURNACES AND STOVES

CASS-SMURR-DAMEREL CO.
612-614 S. BROADWAY. Ex. 235. Main 235.
HOT AIR FURNACES COMPLETE.
KITCHENS INSTALLED.

SYRUPS

Make your own Maple Syrup with MAPO, the delicious artificial essence of Maple; 2 cups of sugar, 1 cup of water, one teaspoonful of Mapo, makes a quart of SYRUP.
MAPO MFR. CO., 724 San Pedro St.

CAN MANUFACTURERS

LOS ANGELES CAN CO.
300-30 N. AVE. 18. East 393, C1473.
Packers and Miscellaneous Cans

HONEY AND HONEY VINEGAR.

ASK FOR
Mercer's Honey & Honey Vinegar
They are guaranteed to be pure.
H. J. MERCER - - 943 East 2nd St.

JEWELRY.

BRIGDEN & PEDERSEN
307 South Spring
M'f'grs of Artistic Jewelry.

COAL

ALBERHILL COAL PER TON 8.50
MAKES NO SOOT
MAIN 797 — F 1600 — 311-312 SECURITY BLD.

BEER AND WINES.

YOU SHOULD DRINK
Mathie's "RED RIBBON" Beer,
Because—
It's made from best Wisconsin malt and imported hops; pure water; contains but 1 per cent. alcohol; is a liquid food containing highest nutrition values; is recommended by all physicians and is "Made in Southern California."

MAIER BREWING CO.
OFFICE, 49 ALISO STREET.
Brewers of the Famous SELECT LAGER BEER

"PEERLESS BRAND" WINES AND BRANDIES
Tel. Main 325. H. Exch. 24.
SOUTHERN CAL. WINE CO.
744 S. SPRING 833 S. MAIN

FISH

California Sardines
NATURE'S BEST SEA FOOD.
Genuine Sardines, sold everywhere since 1894. Our output in 1894, 4000 cases; 1908, about 30,000 cases. Cannery San Pedro.
CALIFORNIA FISH COMPANY, Home Bldg., Los Angeles, Cal.

PAINTS AND OILS.

GREEN-MARSHALL CO.
PAINT, OILS—all kinds. We sell for less. Phone us your orders—Home F2261, Main 1260. Office and Factory — 2300-2312 East Fifteenth St., near Alameda St.

FIXTURES.

Bank, Office, and Store Fixtures
Main 726 A 2063
WEBER SHOW CASE & FIXTURE CO.
737 So. Los Angeles Street
LARGEST STOCK ON PACIFIC COAST

ROOFING

PIONEER ROLL PAPER CO.,
219-221 So. LOS ANGELES ST.
Phones—Sunset, Ex. 22; Home, Ex. 222.
RUBBER SANDED ROOFING
SUN PROOF AND RAIN PROOF.
ROOFS REPAIRED.

CATSUPS.

Bishop's Tomato Catsup

OLIVES AND OLIVE OIL.

MAAS, BARUCH & CO.
IRIS BRAND OLIVE OIL
THE OIL OF QUALITY

ASK YOUR GROCER
FOR S. T. BRAND
California Ripe Olives in gallon cans. Uniform quality, natural flavor. Shurtleff Taylor Co., distributors.

HOUSEHOLD CHEMICALS.

Schalk Chemical Company
HYDROPURA
Water Softener and Cleanser. For toilet, bath, kitchen and laundry. For sale by Grocers and Druggists.

OPTICAL

FRESE OPTICAL CO.
646 S. SPRING ST. Main 1043. F2043
MATHEMATICAL AND ENGINEERING INSTRUMENTS.

PORTABLE HOUSE

PACIFIC PORTABLE CONSTRUCTION CO. Manufacturers of
The Barker Portable Houses
Office and factory, corner 55th (Topeka) and Alameda Sts.

SODA FOUNTAINS

SAVE ONE-TH
PAC. COAST SODA FOUNTAIN
F. H. HECKER, 325 and 327
Artistic Designing, Store Fixtures

TRUNKS AND LEATHER

Griffin the Tru
407 SO. MAIN ST.
Advertising Farmers & Mechanics. Trunks made to our own order. Mechanics. Ask or write for

INDIAN GOODS

INDIAN VILLA
200 Navajo blankets at
Many other curios.
MISSION ROAD, NEAR

CEREALS

Makalake
BB
EXCELSIOR CEREAL
Primrose Wheat
California Flapjack, Cream
Cook Buckwheat, and a full
in packages.

TAMALES

XLNT TAMALE
Manufacturers of chicken
Factory, 561 E. 1st St. Ba
Sunset Main 947, Home A 19

POULTRY

WEST CO
WEST CO
WEST CO

MINERAL

PACKING CO

ANGEL
HAM

BEANS

F. F. STETSON
PORK AND
SIX VARIE

BOTTLE MANU

Quarts Glass and
(Incorporated). Manufa
Prescription Bottles. Fr
Factory—COR. SUMMER

WHOLESALE

Do you know there's a
tory in Los Angeles
operate it?
Western Wholesale
327-333 South Los

FIXTURE

Pacific Plating
Window display fixtures
these hardware
A 4483 148

DISTILLATE

No smoke. No odor.
Will cook and heat as
Blue Flame Distillate
Made in So. Cal.

MACARONI

CALMACO
EGG NOODLE
CALIFORNIA MA

HEADQUARTERS FOR
OIL WELL SUPPLIES

S. Norton Diamond
323 S. Spring St.

Glenwood
Choice ora
groves $500 to $1500 per
utes on electric
center of Riverside
S. L. Isaac
N. W. Cor.

California City
Right in the
on
$50 PER ACRE AND UP

Our Impro
System will
furniture on a
COLYEAR'S

Are You Interested in Oil?

If You Are—You Ought to See the

California Special Rotary Drilling Outfit

Now Exhibited at The

NATIONAL SUPPLY CO.

147 N. Los Angeles St.
LOS ANGELES, CAL.

It Solves the Problem of Expensive Drilling in California

GOOD MOVE.

R PARENTAL COURT MERCY.

Hope for Youngsters in Judge's Proposition.

Prepared by Friends of Youthful Offenders.

Keep Boys and Girls Out of the Penitentiary.

Whittier State School law, un- which over 2000 boys have been ned to that institution, is prac- declared unconstitutional by Curtis D. Wilbur.

defect will be covered in the changes in the Juvenile Court to be submitted at the present of the Legislature.

new law was drafted by Judge , and Judge Frank F. Oster of nardino. San Francisco judges ered yesterday that they would a similar bill prepared in the and would support the one it in Los Angeles.

Wilbur has been asked to before the combined Judiciary mittees of the Senate and the January 25, to explain the pro- changes.

new law will be called the nal Court Law. It will include matic liability act, under which ges instead of children are sub- arrest.

are little boys 14 years of age State penitentiary now. The law allows a child over 7 years to be sent to the penitentiary first being tried on probation. either of the State reformatories. the proposed law, every case which children are involved will be by the Juvenile Court, and child given a chance for reform. jurisdiction of the Juvenile Court extended to include all young under 18 years of age. Instead two more years for betterment allowed the youthful criminal.

new law will be the most far- ng and complete passed by any in the Union.

THE FLAW.

flaw which Judge Wilbur has in the Whittier State School by which the 2000 boys who have sent up under that law might re- themselves as illegally detained, the fact that the law does not re- previous notice to the incorri- boys or girl to be sent there. court has been better than the to speak, and notice has been h each case. The State Insane of 1897, which provided for no to the person to be sent to the Insane Asylum was declared un- tional by vote of the seven on the supreme bench of Cali-

proposed law for the Juvenile will include a provision for com- to Whittier, and to the Presi- of Industry, and will har- the laws of these two institu- with the Juvenile Court Law the general laws for the prosecu- of crime.

steps in advance for the of the young people of Cali- are included in the provisions people are aware that there are the State penitentiary 14 years and a number who are barely ed in a school of crime to come the hardened creatures about Under the present law it is pos- for a child over 7 to be sent to tentiary without being first a chance for reform on proba- in the State reformatories. the proposed law, cases involv- children will be handed over to the Court and be dealt with un- more merciful provisions. Misde- cases will be heard by the Court without a jury. Chil- charged with felony will be di- into two classes, those under 14, those over 14 and under 18 years. Children under 14 can only be ested by a complaint, alleging de- ency, in the Superior Court. After on probation, or at either of the ntories if the child fails to make he will be returned to the Su- Court, and if found guilty may nt to the penitentiary.

DONS FOR NEW PROCEDURE.

his scheme of procedure," declare thors of the new law, "for the time introduces into the law a hanical, and we believe consti- al, plan of dealing with chil- charged with crime. At present, to many conflicting provisions law the proper practice is a mat- of very grave doubt. Our Juve- Court law being adopted bodily a State having different of procedure and with- dos regard of the child's to a jury trial in a proper It is provided in the new law the order of court adjudging the a delinquent child or a dependent shall in no case be deemed a iction of a felony or misdemanor. also provided that after a con- on of a felony the court may make same order as though a child had adjudged a delinquent without intervention of a jury, but in such if the child is returned from the school to court for sentence to penitentiary no further trial is ded."

re is bright hope for many young in the proposed provision that Juvenile Court will have jurisdic- over boys and girls until they are ars of age. Sixteen has been the dividing line, but the extend- of the age limit is one of the hope- signs of the times.

is now possible to commit a boy girl to a State reformatory until ars of age; but they cannot be there if they are over 18. The law will make it possible to send to the reform school instead of penitentiary even if they have 19 at the time of commitment. It hard to realise how much these d years for betterment will mean the State.

nother radical step makes a deten- home in every county mandatory the Board of Supervisors, the ex- , as well as the salaries of the ation officers, to be paid out of the ble treasury.

BURNED BY BACK-FLARE.

rank Sheets, a fireman in the em- y of the Los Angeles Ice and Cold rage Company, was severely burned nday morning in a back-flare the boiler. Sheets was taken to Crocker-street Hospital, where his ries, consisting of burns on the and hands, were dressed. He able to walk alone to his home No. 325 State street.

PARENT-TEACHER MEETING.

The Parent-Teacher Association of Cambria-street school held a de- ful meeting, when music was fur- ed by the pupils of Miss Bigelow's , and a solo was given by Harold rlson. A short business session held, with Mrs. Curtis D. Wilbur in the chair. The noon. Miss Michel on "Our Relations was enjoyed by parents. In her ad of the excellent Wilbur among the der the jurisdi Court. The next the second Thurs

PLEASANT FO

Inmates of the were delightfully e by a trio of artist Miller, Miss Edna Glashan. The given in the beau connection with th (original monologi in the Street Car, the Amateur Theat gave two whistlin nade's "Sweet Bi Sullivan's "Lost Glashan, who is Church of the Uni Dudley Buck's Holy Night" and

Kind

"How far that lit beams!" So shines a goo world."

Passengers on th cars have noticed tingue man with a shoulders, going do ing and receiving from the conducto a lovely young l her small son occ with him. The mo the belle of an ar hood, had wonde about this soldierly a detached air wh

As they neared trict, he grew re and constantly lo conductor passed could be the m young woman at the truth struck blind, and could off. The pity of and she understoo puzzled her so mo

What could she looked so proud she tell him how f in its downtown she was mistaken She grew as restle her woman's wit a way out, with questions.

"Look, son," she boy. "There is th where we went to week. The next st and the Angelus ner."

A look of relief of the man who co off the car at "Thank you, Mada passed the one-tim small son.

Dr. Tom Plunke Ya had himself lo tom of the new P distance of sixty rescue a workman the tank while epileptic fit. His on a derrick chai administered first injured man to be face be returned to route, receiving th crowd that had as top of the pit.

Samuel Ware Pa torney, is a good Congregational Ch He gave the chur had occupied in f few days ago he lot 85x132 feet wh convert into a sem with tennis courts, later a gymnasium.

Jesus Garcia, a engineer in the em suma Copper Com Mex., recently gav ers might live. Tw dynamite caught fi ered were burning out hesitation Gar his locomotive to t rapidly ran with t urbs. When the dynamite a terrific and the brave eng atoms, only the en his body being Twelve Mexican se American boy we atoms. But the to dreds of precious li by the "Jim Bluds mines.

William W. Hall Baltimore American a distressing acci licott City, Md. Do charges of assault man the second ti where the court denly gave way, hundred persons having his chin b his left leg broken, and being otherwi and cut about the his sufferings he a first care for the o pinioned down by

William J. Ryan Portland, Me., is establishment in Maine School for was who awakene obligation to the b legislative committ ing hundreds of th women of the stat appropriation was raised large enou school for the dep of the State. Ry from childhood, and supported himself about the streets.

Mrs. George H. tonsville, Md., has $100,000 for the esta tional sanatorium.

Col. George Harv er's Weekly, has d his native town, Pa

Joe Gilligan of M years old, who lost arm in a trolley ac ago, is a candidat medal. He heard h ander Patterson an han, crying out fo were drowning in and despite his ph leaped into the w the drowning lads. efforts of another terson, who could himself seized Mc suffering with cra charge ahead of hi of his right arm, a his left. Gilligan shore in safety. swim four years militar figure ab where he has driven he himself manufac boxes. The goat and Gilligan's boy him about with the going to play, taki in the harness.

...PARENTAL ...URT MERCY.

...for Youngsters in ...'s Proposition.

...Prepared by Friends of ...ful Offenders.

...Boys and Girls Out ...the Penitentiary.

...State School law, un... ...300 boys have been ...to that institution, is prac... ...declared unconstitutional by ... D. Wilbur.

...will be covered in the ...cases in the Juvenile Court ...submitted at the present ...the Legislature.

...law was drafted by Judge ...and Judge Frank F. Oster of ...San Francisco judges ...Sunday that they would ...further bill prepared in the ...would support the one ...Los Angeles.

...Wilbur has been asked to ...the combined Judiciary ...of the Senate and the ...y 15, to explain the pro...

...law will be called the ...Court Law. It will include ...liability act, under which ...instead of children are sub...

...little boys 14 years of age ...penitentiary now. The ...allows a child over 7 years ...sent to the penitentiary ...being tried on probation ...of the State reformatories. ...proposed law, every case ...children are involved will be ...by the Juvenile Court, and ...will give a chance for reform. ...action of the Juvenile Court ...extended to include all young ...18 years of age. Instead ...three years for betterment ...the youthful criminal. ...he will be the most far... ...and complete passed by any ...the Union.

THE FLAW.

...which Judge Wilbur has ...the Whittier State School ...with the 2000 boys who have ...no matter that law might re... ...as illegally detained, ...that the law does not re... ...notice to the incorri... ...girl to be sent there. ...has been better than the ...result, and notice has been ...case. The State Insane ..., which provided for no ...person to be sent to the ...asylum was declared un... ...by vote of the seven ...the supreme bench of Cali...

...law for the Juvenile ...makes a provision for com... ...Warner, and to the Pres... ...of Industry, and will har... ...laws of these two institu... ...the Juvenile Court Law ...laws for the prosecu...

...in advance for the ...young people of Cali... ...included in the provisions. ...aware that there are ...the penitentiary 14 years ...number who are barely ...a school of crime to come ...hardened creatures about ...the present law it is pos... ...over 7 to be sent to ...without being first ...for reform on proba... ...State reformatories. ...proposed law, cases involv... ...will be handed over to the ...and be dealt with un... ...provisions. Misde... ...will be heard by the ...without a jury. Chil... ...with felony will be di... ...two classes, those under 14, ...14 and under 18 years ...under 14 can only be ...a complaint, alleging de... ...the Superior Court. After ...petition, or at either of the ...if the child fails to make ...will be returned to the Su... ...and if found guilty may ...the penitentiary.

...FOR NEW PROCEDURE.

...scheme of procedure," declare ...of the new law, "for the ...introduces into the law a ...and we believe consti... ...plan of dealing with chil... ...with crime. At present, ...many conflicting provisions ...the proper practice is a mat... ...very grave doubt. Our Juve... ...law being adopted bodily ...State having different ...of procedure and with... ...regard of the child's ...a jury trial in a proper ...is provided in the new law ...order of court adjudging the ...delinquent child or a dependent ...and in no case be deemed a ...of a felony or misdemeanor. ...provided that after a con... ...the court may make ...order as though a child had ...adjudged a delinquent without ...intervention of a jury, but in such ...the child is returned from the ...court to court for sentence to ...penitentiary no further trial is ...

...is bright hope for many young ...in the proposed provision that ...Court will have jurisdic... ...boys and girls until they are ...of age. Sixteen has been the ...dividing line, but the extend... ...age limit is one of the hope... ...of the times. ...possible to commit a boy ...to a State reformatory until ...of age; but they cannot be ...if they are over 18. The ...will make it possible to send ...to the reform school instead, of ...penitentiary even if they have 19 ...at the time of commitment. It ...to realize how much these ...years for betterment will mean ...the State.

...radical step makes a deten... ...in every county mandatory ...the Board of Supervisors, the ex... ...as well as the salaries of the ...officers, to be paid out of the ...treasury.

...BURNED BY BACK-FLARE.

...Morris, a fireman in the em... ...of the Los Angeles Ice and Cold ...Company, was severely burned ...morning in a back-flare ...his boiler. Morris was taken to ...Pacific Street Hospital, where his ...face, consisting of burns on the ...and hands, were dressed. He ...able to walk alone to his home ...1221 State street.

...PARENT-TEACHER MEETING.

...Forest Parent-Teacher Association of ...Davis-street school held a de... ...meeting, when music was fur... ...by the pupils of Miss Bigelow's ...and a solo was given by Harold ...A short business session ...held, with Mrs. Curtis D. Wilbur ...in the chair. The speaker of the afternoon, Miss Michelson, gave a fine talk on "Our Relations to Children," which was enjoyed by a large number of parents. In her address she told much of the excellent work done by Judge Wilbur among the boys who come under the jurisdiction of the Juvenile Court. The next meeting will be held the second Thursday in February.

PLEASANT FOR OLD FOLKS.

Inmates of the Hollenbeck Home were delightfully entertained last week by a trio of artists, Mrs. Bessie Thew Miller, Miss Edna Modie and Miss McGlashan. The entertainment was given in the beautiful new chapel in connection with the home. Mrs. Miller (original monologist) read "The Girl in the Street Car," and "The Girl in the Amateur Theatricals." Miss Modie gave two whistling numbers, Chaminade's "Sweet Birds of Spring" and Sullivan's "Lost Chord." Miss McGlashan, who is organist at the Church of the Unity, rendered two of Dudley Buck's compositions, "The Holy Night" and "Triumphal March."

Kind Hearts.

"How far that little candle throws his beams!
So shines a good deed in a naughty world."

Passengers on the yellow University cars have noticed a gray-haired, distingué man with a military set to his shoulders, going downtown each morning and receiving unusual attention from the conductor. A few days ago a lovely young married woman and her small son occupied the same seat with him. The mother, who had been the belle of an army post in her girlhood, had wondered several times about this soldierly stranger. He had a detached air which puzzled her.

As they neared the downtown district, he grew restless and uneasy, and constantly looked about as the conductor passed and repassed. What could be the matter? though the young woman at his side. Finally the truth struck her, he was almost blind, and could not tell where to get off. The pity of it swept over her, and she understood the air that had puzzled her so much.

What could she do to help him? He looked so proud and remote! Dared she tell him how far the car had gone in its downtown journey? Perhaps she was mistaken about the blindness. She grew as restless as the man but her woman's wit and kind heart found a way out, with no embarrassing questions.

"Look, son," she said to her small boy. "There is the Alexandria Hotel where we went to see Aunt Jessie, last week. The next street will be Fourth, and the Angelus Hotel is on the corner."

A look of relief crossed the fine face of the man who could not see. He got off the car at Fourth and Spring. "Thank you, Madame," he said, as he passed the one-time army girl and her small son.

* * *

Dr. Tom Plunkett of Flatbush, N. Y., had himself lowered into the bottom of the new Flatbush gas tank, a distance of sixty feet, that he might rescue a workman who had fallen into the tank while suffering from an epileptic fit. His descent was made on a derrick chain, and after he had administered first aid and caused the injured man to be hoisted to the surface he returned himself by the same route, receiving three cheers from the crowd that had assembled around the top of the pit.

* * *

Samuel Ware Packard, a Chicago attorney, is a good friend of the Third Congregational Church of Oak Park. He gave the church the two sites it had occupied in former years, and a few days ago he gave it a valuable lot 85x125 feet which the church will convert into a semi-public playground with tennis courts, a skating rink and later a gymnasium.

* * *

Jesus Garcia, a Mexican locomotive engineer in the employ of the Montezuma Copper Company of Nacozari, Mex., recently gave his life that others might live. Two cars loaded with dynamite caught fire and when discovered were burning fiercely, but without hesitation Garcia quickly coupled his locomotive to the burningcars and rapidly ran with them to the suburbs. When the flames reached the dynamite a terrific explosion followed, and the brave engineer was blown to atoms, only the smallest remnants of his body being found afterward. Twelve Mexican section hands and an American boy were also blown to atoms. But the town and many hundreds of precious lives had been saved by the "Jim Bludsoe" of the Mexican mines.

* * *

William W. Hall, a reporter of the Baltimore American, was the hero of a distressing accident recently at Ellicott City, Md. During the hearing of charges of assault against a colored man the second floor of Easton's Hall, where the court was being held, suddenly gave way, precipitating over a hundred persons to the floor below. Hall was the worst injured of all, having his chin broken in two places, his left leg broken, teeth knocked out and being otherwise severely bruised and cut about the body, but despite his sufferings he asked the rescuers to first care for the others who had been pinioned down by the floor material.

* * *

William J. Ryan, a blind man at Portland, Me., is responsible for the establishment in that city of the Maine School for the Blind. He it was who awakened the State to its obligation to the blind, by addressing legislative committees and interviewing hundreds of the leading men and women of the State. Finally a State appropriation was made and a fund raised large enough to establish a school for the dependent blind people of the State. Ryan has been blind from childhood, and from boyhood has supported himself by selling articles about the streets.

* * *

Mrs. George H. Beckwith of Catonsville, Md., has offered land worth $100,000 for the establishment of a national sanatorium.

* * *

Col. George Harvey, editor of Harper's Weekly, has donated a library to his native town, Peacham, Vt.

* * *

Joe Gilligan of Morristown, N. J., 18 years old, who lost both legs and one arm in a trolley accident several years ago, is a candidate for a Carnegie medal. He heard his playmates, Alexander Patterson and Eustace Monohan, crying out for aid when they were drowning in a gravel pit pond and despite his physical handicap, he leaped into the water and swam to the drowning lads. He directed the efforts of another boy to save Patterson, who could not swim, and he himself seized Monohan, who was suffering with cramps. Pushing his charge ahead of him with the stump of his right arm, and swimming with his left, Gilligan got Monohan to shore in safety. Gilligan learned to swim four years ago. He is a familiar figure about Morristown, where he has driven a goat cart which he himself manufactured out of old boxes. The goat died a month ago, and Gilligan's boy friends have pulled him about with them when they were going to play, taking the goat's place in the harness.

Get Acquainted With Us
Cash or Credit

Our Credit System can be Used to Advantage. You can Buy Here on Credit, Doing as Well as You Will Elsewhere for Cash---We do not Charge Interest---Or any Other Extra Charges by Whatever Name Called---No Installment Prices---You Buy on Credit at Cash Prices---You Pay no Premiums.





Dressers

$15.00 solid Golden Oak Dresser, large base, divided top drawers, French plate mirror, for..... $9.25

$19.50 Mahogany Dresser; cast brass handles, divided top drawers; large base, highly polished, French plate mirror. A bargain for..... $15.50

$22.50 Golden Oak Dresser, large French plate mirror, double swell front, in quartered oak. A real bargain..... $17.95

Princess Dressers

$18.25 Princess Dresser, highly polished, large French plate mirror, a big bargain at..... $12.50

$20.50 Princess Dresser, in mahogany; swell top drawers, large oval French plate mirror, highly polished, for..... $15.95



A good gas range, with large oven, 2 burners on top. Special at..... $6.75



Dining Table

$8.00 dining table; golden solid oak; 6-foot extension; five well finished legs, at..... $4.95

$17.25 golden oak dining table; large non-dividing pedestal; round top; 6-foot extension; the latest in tables for..... $13.85

$26.50 table; golden oak; claw foot pedestal; quartered oak top; a beauty in 6-foot tables at..... $21.25



Dining Chairs

A solid seat chair in golden oak; high back; a good value..... 75c

$1.85 golden oak cane seat chair; well braced; nicely finished, at..... $1.05

$1.75 weathered oak chair; solid seat; mission style..... $1.45

$5.00 golden oak leather seat chair, with claw feet; cheap at $5.00. This sale for... $3.75



Rockers

$2.50 rocker in golden oak; solid wood seat; well braced; a big bargain at..... $1.95

$3.25 bedroom rocker; golden oak; cane seat; panel back; highly polished. A bargain at..... $2.55

$6.25 golden oak rocker; roll veneer seat; well made and finished for..... $4.95



Iron Beds

$3.00 full size iron bed; best enamel. This sale at..... $1.95

$8.50 iron bed; chilled connection; circular center; in cream and gold enamel. Special at..... $6.75

$13.00 iron bed; black and gold; neat design; well filled centers. A bargain at..... $10.45

$9 solid golden oak frame Morris chair, good reversible velour cushions, for..... $5.85

$5 Davenport sanitary couches. Well constructed.. Best springs, at..... $3.95

$16.50 9x12 Tapestry Rug at..... $10.50



$30 9x12 Axminster Rug. Best made. Monday only, at..... $18.00

COLYEAR'S
509-511 South Main St.

Protection Given All Purchasers of Lots in Burleigh

Quarter-Acre LOTS
$180 Cement Curbs, Sidewalk, Trees and Water Paid For By Us

Read this Affidavit and Get Positive Proof from a Widow Who Received a Deed to a $300 Lot When Her Husband Had Only Paid in $75.00

Brawley, Calif. Oct 1 - 1908

The King Realty Company,
204 Pacific Electric Bldg.,
Los Angeles, Calif.

Gentlemen:-

I wish to give testimony that will show the manner in which you protect the purchasers of land in Burleigh.

My late husband purchased a lot in Burleigh for Three Hundred ($300.00) Dollars, and after he had paid Seventy-Five ($75.00) Dollars on it, he died. I notified you of the death of my husband, and after making it clear that my husband had died, I received a deed to the lot without further payment or expense whatever.

For the absolute fulfilling of your representation, kindly accept my thanks, and I cheerfully recommend anyone who desires to get a home or invest in property to deal with you.

This is to certify that I have received a deed from the Title Insurance & Trust Company of Los Angeles to lot No. 194 Burleigh, together with an unlimited insurance certificate, No. 254511, insuring me against any loss to the amount of Five Hundred ($500.00) Dollars. The deed was made September 21st, 1908, and the insurance certificate was issued September 22nd, 1908. The insurance is for $200.00 more than the price of the lot.

Thanking you for the fulfilling of your representations, I am,

Very truly yours,
Mrs Minnie Strong

STATE OF CALIFORNIA } ss.
COUNTY OF IMPERIAL }

On this [illegible] day of October, in the year nineteen hundred and eight, before me William D. Haines a Notary Public in and for said County of Imperial, State of California, residing therein, duly commissioned and sworn, personally appeared Mrs Minnie Strong known to me to be the person whose name is subscribed to the within instrument, and acknowledged to me that she executed the same.
IN WITNESS WHEREOF, I have hereunto set my hand and affixed my official seal the day and year in this certificate first above written.
William D. Haines
Notary Public in and for said County and State.

Quarter-Acre LOTS
Cement Curbs, Sidewalk, Trees and Water Paid For By Us **$180**

Truth and Facts
Not Misrepresentations, is OUR MOTTO

and we are willing that the Homeseekers and investors get the benefit of a thorough investigation of us and our method of doing business, before they obligate themselves to invest one cent in our proposition.

Hundreds of Indorsements just as strong as the one in this ad. have been given us by people who have been unable to make payments on lots owing to being out of work, or sick, that will strengthen our claim on **Honest Representation.** Let us talk to you at any time, night or day, about a free trip to

BURLEIGH
The Place Where Widows and Orphans Are Protected.

Do You Want a Home
Do You Want to Invest

If you do, the following will be of great value in aiding you to locate where you remove that element of chance in getting the worst of it.

From the hundreds of written endorsements we now have in our possession from the shrewd, deep-thinking public, we are assured that in our calculations to give the public what was, beyond doubt, the best proposition from the standpoint of the homeseeker and investor, that we did just exactly what the public wanted. A lot that was large enough for a man to erect a home, surrounding that home with lawns that were health-producing to himself and family, and then have sufficient ground left to produce all the vegetables that the family could possibly consume, which are health sustaining (owing to their freshness), still have enough ground for the purpose of raising fowl and allowing him to keep a cow, horse, and in fact, to do what he would do to make a home and not merely a place to exist.

ACCEPT OUR INVITATION to a delightful free ride (any time you suggest) to

BURLEIGH

Come in Today and Get That Happy Look

If You Can't Come During the Day, Come at Night, or Phone Us
Office Open Evenings Until 9 P. M.
Sundays 9 A. M. to 3:30 P. M.



The King Realty Company
202-204 Pacific Electric Building
Home - - Exchange-456 ——— TELEPHONES ——— Sunset - Broadway-1654

WHAT?

IS THIS THE MISSING LINK?

SKULL LIKE MAN BUT WALKED ON ALL FOURS.

Paris Professor Discusses the Value of the Recent Find of a Skeleton in a Cavern Near the Chapelle-Aux-Saints Which Resembles Both Man and Ape.

[SPECIAL CORRESPONDENCE OF THE TIMES.]

PARIS, Dec. 25.—Wide interest has been aroused among men of science by the recent discovery in the provinces of the nearest approach to the missing link of Darwin yet known. Fragments of a skull and a skeleton were unearthed by two priests, Abbés Bouyssini and Bardon, in a cavern near the Chapelle-aux-Saints in the Corrèze district. These were sold to



Prof. Marcellin Boule,

who discovered the prehistoric skeleton which may prove to be the remains of the missing link.

the Paris Museum of Natural History, and Prof. Marcellin Boule, head of the Paleontological Laboratory, immediately set about reconstructing the skull. After he finished this work, he drew up a report which was read a few days ago before the Academy of Sciences by Mr. Perrier, the director of the Museum of Natural History.

"It is impossible to say how old these remains are," Prof. Boule explained in his laboratory. "Certainly they date from a period much more remote than 10,000 years ago. Every time I examine them I am inclined to put them back a few hundred years more. This prehistoric man may have lived 150 centuries ago, who knows?

MOST ANCIENT SPECIMEN.

"What we can say with certainty is that it is the most ancient specimen of the human race—if you can call it that—yet brought before the attention of the scientific world. Those fragments of human bones unearthed in America are all of comparatively recent date. The nearest approaches to the missing link have been found in Europe. About 1867 a skull was dug up in the Neanderthal, in Germany. It differed slightly from the skull of the chimpanzee and the gorilla, but since the entire bones of the face were lacking there wasn't much to draw reliable deductions from. Since then savants have decided that if this skull bone belonged to a man, he must have been half-witted. Another skull bone was discovered at Spy, in Belgium, in 1886.

"However, this reconstructed skull has the advantage of being almost intact." He picked up the recently discovered specimen which lay with a number of others on a table. "There are two reasons," he continued, "why we can affirm its great age, and one is the extreme thickness of the skull bone. We have many skulls dating from the time of the Roman republics, and they are much thinner. Only bones that come down from a hundred centuries reach such a high state of petrification. Another reason that we can be sure of its antiquity is the remains of animals which were discovered in the same stratum of rock. Near by were teeth of a rhinoceros, showing that this prehistoric man existed at a time when the climate of France was tropical. And this rhinoceros was of a species that hasn't lived for centuries. This period was also the period of the long-haired mammoth and a certain kind of stag.

"The skull's main point of resemblance with the human race is the chin bone." Prof. Boule pointed to the skull of a twentieth-century Frenchman. "You see that this chin bone comes down from the teeth in a line almost perpendicular. This is never the case with any variety of ape. They invariably have receding chins.

STRIKING POINT.

"This is the most striking point of resemblance, although there are minor less apparent ones. In the main, however, this skull shows a close parentage to the chimpanzee. You observe the enormous development of the frontal bone, the long skull bone which gives hardly any suggestion of the human forehead. The distance from the top of the skull to the neck is much shorter than in the usual human skull. And the cavity of the nose is noticeably larger.

"You will notice in the skull of the modern man that on each side of the nasal cavity there are deep indentations. The expression of the face is due to these, perhaps more than anything else. They are always absent in the ape, and so they are with this prehistoric man. The teeth are much larger than ours. These are the principal characteristics of this skull. Although, as I said, it is much more closely allied to the ape than to the human race, still it is certainly unique on account of the chin bone and much nearer to the missing link than anything yet found.

"There are so few fragments of the skeleton that we cannot make many deductions. The bones of the limbs are arched in such a way that it is certain this prehistoric specimen traveled on all fours much more frequently than he walked."

ELECTRICAL TERMS.

Easy Explanation of Some of the More Common Words Peculiar to the Science.

Because electricity cannot be seen is no reason why it should not be understood and it is strange that with all the millions of users of electricity for light, power and heat, so few know anything about this wonderful force.

The majority are content to know that the pressure of a finger will light the house, a turn of a switch will start the electric cooking devices and another switch will give instant power, without prying into the mysteries of electrical energy. When anything gets out of order they send for an electrician and let him wrestle with the problem.

In this electrical age it is important that everyone should understand the rudimentary principles of electricity. The first step is to comprehend the numerous technical terms associated with the profession and then grasp some tangible idea of the nature of the current.

In the scientific world electricity is called a fluid, in the same sense that light is called a fluid, and, therefore, it can best be compared with water. To make the terms "ampere," "watts" and "volts" comprehensive it is only necessary to keep the water comparison in mind and remember that amperes correspond with the volume of flow of a fluid, watts with energy or horse-power, and volts with pressure. A "kilowatt" is a thousand watts, or equal to one and a third horse-power of energy.

Electric lights consume electric energy—this energy is expressed in watts and paid for at so much per kilowatt, or a thousand watts.

If the rate is 15 cents a kilowatt-hour it is equal to about 11 cents a horse-power hour.

The average electric incandescent lighting circuits carry current at a pressure of about 110 volts and the street railway systems at about 500 volts. This means that the wires are carrying electricity under a pressure of so many volts just as water pressure is expressed in pounds. We can easily understand that a certain stream has a volume of so many gallons of water and it should be as easy to comprehend that a certain electrical line is carrying so many "amperes" of electricity, which means the volume of the flow of the current.

One reads a great deal about "direct current" and "alternating current." In the beginning of the electrical industry direct current only was known, that is, the current generated always flowed one way along the circuit. But later developments proved that a generator could be made much easier and simpler that would produce an "alternating current"—a current that surged first one way and then the other over the line. This current surges back and forth as often as sixty times or "cycles" a minute on the average lighting circuits and twenty-five times on power lines. Alternating current generators are most extensively used today and where direct current is needed for street railway lines or other work the alternating current is changed into direct current with rotary concerters. These machines look not unlike generators, but they simply change the surging current to one which flows always the one way.—[Exchange.

Bullfrog-Pioneer! The New Strike!

Take Santa Fe and Tonopah and Tidewater line, via Ludlow to Springdale, Nev. The nearest station, two and one-half miles from the mine. Automobile service from Springdale depot to mine in fifteen minutes. Fare $1 each way. The rush has commenced. Get in early.

Extra Special

Ask to see our special pure worsted fast color blue serge in nobby new shadow weaves. $30.00 quality, special this week **$24**

Extra Special

We will also offer extra fine quality pure worsted fast color blue shadow weave serge suitings, $38.00 quality, this week..... **$29**



NOW **$19**

Your choice of all our regular $27.50, $25.00 and $22.50 fancy suitings.

When this sale offers such price inducements why wear ready-made clothing? This is a bona fide sale—actual reductions from our regular low prices on the newest and best fabrics. Our tailors are busy now, but we want to keep the good work up. Hundreds have taken advantage of the reductions during this sale and you cannot afford to miss this opportunity. Note the prices and remember that materials, fit and workmanship are up to the regular B. & K. standard.

See our window displays for suggestions.

NOW **$24**

Your choice of all of our regular $35, $32.50 and $30.00 fancy suitings.

Better Grades Reduced in Proportion

BRAUER & KROHN

"Tailors to Men Who Know"

128-30 S. Spring Cor. 5th and Spring 114½ S. Main

SUNSET EXPRESS



Los Angeles to the East

VIA

New Orleans

and the Sunny South

Skirting the Salton Sea

A train of unsurpassed comfort and elegance, passing through the historic places of our neighboring Territories and of Texas and Louisiana to the quaint "Crescent City."

Through sleepers to Washington, D. C., via Atlanta, Ga., Chicago, Cincinnati, Louisville and many other points. Ten days stop-over allowed on all tickets at New Orleans.

Daily from Los Angeles at 1:00 P. M.



Southern Pacific

TICKET OFFICES

600 S. Spring St., Cor. Sixth

Arcade Station, 5th St. and Central Ave.

A WONDROUS NEWSPAPER

Contents of the Midwinter Number of the Los Angeles Times, Issued Jan. 1st

The publishers here present the table of contents—articles and authors—of the magnificent Midwinter Number of the Los Angeles Times. It gives a clear idea of the rich variety and informing nature of the 184 pages of articles and illustrations in the bound magazines going to make up the annual:

PART I—32 PAGES.

W. H. Holabird	Introductory—The City of Destiny.
Eliza A. Otis	Poem: "How the New Year Comes to Us."
H. B. Freeman	El Pueblo de Nuestra Senora La Reina de Los Angeles.
Times Staff	Los Angeles Has Nearly Four Thousand Acres of Parks.
Walter J. Ballard	Marvelous Growth.
C. F. Quillian	A Complete Club, Where Amusement and Instruction Go Hand in Hand.
Cora L. Tatham	The Los Angeles Y.W.C.A. Now Has Over 6000 Members.
Times Staff	Four Overland Railroads Efficiently Serve Southern California.
Times Staff	Our City and Suburban Railroads Lead the World.
William Mulholland	Active Work on the Great Owens River Aqueduct.
James G. Stafford	Ten Million Dollars Invested in Buildings During 1908.
G. W. Burton	Our Financial Institutions are Conservatively Managed.
E. C. Crossman	Short Jaunts Afoot in the Suburbs of Los Angeles.
Times Staff	"Made in California"—How We Celebrated "Prosperity Day."
Charles Alma Byers	Vine Clad Porches.
C. F. Lummis	The Los Angeles Library Fully Keeps Pace With the City.
Harry C. Carr	The High Schools of Los Angeles Are Miniature Universities.
Julian Johnson	Los Angeles to Be the Music Center of the United States.
Anthony Anderson	Here Is an Ideal Field for Artists of All Kinds.
Arthur B. Dodge, Times Staff, Martin Rafert	Illustrations.
	Business Announcements, Advertisements.

PART II—32 PAGES.

Times Staff	Southern California—Land of Sunshine and Resources.
H. B. Freeman and Times Correspondents	The County of Los Angeles Outside the Metropolis.
T. E. Stephenson	Orange County—Choice Gem in Small Setting.
Sadie Case	Riverside—California's Great Orange Orchard.
T. C. Holt	San Bernardino Rises in Rank, Population and Power.
H. D. Short	San Diego County—Shipping Port, Bay and Back Country.
Lewis Havermale	Imperial Keeps Pace With Sister Counties.
S. V. MacGillivray	Santa Barbara County—Nature's Favorite.
E. M. Sheridan	Ventura Beans and Beets Bring Big Returns.
F. V. Dewey	Kings County—Young and Small, Rich and Resourceful.
I. W. Alexander	Kern County—Commercially Annexed to Los Angeles.
Warren M. John	San Luis Obispo—Era of Prosperity Unequaled.
Morley M. Maddox	Tulare's Early Oranges, Fruitful Fields and Flowing Wells.
E. S. Bigelow	Inyo County—Where Flows the Owens River.
W. R. McIntosh	Fresno—The Leading County of the Great San Joaquin.
Arthur B. Dodge and Staff; Martin Rafert	Illustrations.
	Business Announcements, Advertisements.

PART III—32 PAGES.

Lewis Havermale	Imperial Valley Rivals the Valley of the Nile.
John C. Wray	Wilmington Harbor—The Chief Port of Los Angeles.
J. H. Wright	Picturesque Trail Leading to Mount Wilson.
G. E. Williams	The Old Verdugo Family and the Old Verdugo Home.
Frank H. Fowler	Southern California Indians Are Becoming Modernized.
E. H. Rydall	Ostrich Farming Is One of Southern California's Industries.
J. Howard Young	The Most Attractive Soldiers' Home in the United States.
Times Staff	Redondo Beach Happily Combines Business and Pleasure.
C. B. Irvine	An American Miniature of the City of the Doges.
Henry Kruckeberg	Eggs at Four Bits a Dozen Make Chicken Ranchers Happy.
Will A. Smith	Here Wayward Youths and Girls Are Taught Useful Trades.
Bert Smith	Los Angeles Leads the Country in Automobiling.
Times Contributor	Ramie Culture May Make of Los Angeles a Textile Center.
Rose L. Ellerbe	The Beginnings of Irrigation in Southern California.
G. W. Burton	Land Values in Southern California Are On a Sound Basis.
Arthur B. Dodge and Staff, Martin Rafert	Illustrations.
	Business Announcements, Advertisements.

PART IV—32 PAGES.

J. A. Munk	Southern California Climate from a Medical Viewpoint.
Rose L. Ellerbe	Some Eccentricities of the "Glorious Climate of California."
Charles Alma Byers	The Picturesque Promontory of Point Firmin.
W. H. Leonard	Open-air Recreation Twelve Months in the Year.
Arthur L. Dahl	How Uncle Sam Protects Against Fire in Forest Reserves.
Grace H. Tower	Health-giving Pastimes in a High Mountain Valley.
Edward C. Crossman	Soldiers Playing the Game of War in Our California.
E. Windle	Catching Big Fish Off the Coast of Catalina Island.
Carolyn Thompson	Celery Is Shipped from California by the Trainload.
Harry T. Smith	The Industrious Man of Small Means May Do Well Here.
T. S. Van Dyke	Some Experiences of "Tenderfoot" in the Arid Regions.
Rose L. Ellerbe	A Shady Canyon Opening on the Seashore.
	A Bloody and Useless Battle on California Soil.
Walter V. Woehlke	An Explorer of the Southwest Half a Century Ago.
Arthur B. Dodge and Staff, Martin Rafert	Illustrations.
	Business Announcements, Advertisements.

PART V—32 PAGES.

J. H. McClintock	Rapid Progress of the Territory of Arizona.
John A. Spring	Rejuvenation of the Ancient and Honorable Pueblo.
C. W. G. Ward	The Territory of New Mexico Makes Rapid Advance.
Times Staff	From the City of the Angels to the City of the Saints.
E. C. Butler	The Material Advancement of Old Mexico.
Hugo Kuehl	Railroads Will Revolutionize the Fertile State of Sonora.
Times Staff	Lower California, Sonora and Chihuahua.
J. H. McClintock	The Land of Sunshine and Silver Now the Land of Copper.
Sidney Norman	Los Angeles Is the Mining Metropolis of the Great Southwest.
L. G. Schwalenberg	Revival of an Old-Time Nevada Mining Camp.
R. L. Richie	The Man Who Named Goldfield Had a Prophetic Eye.
James Morris, Earle R. Clemons, H. A. Perkins	Tonopah, Rhyolite, Searchlight.
A. R. Hinton	California Now Leads the World in Petroleum Production.
C. B. Irvine	An Asphalt Pool.
The Times	Borax; Chalk Rock; Valuable Clay.
Harry G. Partlow	Map, Territory Tributary to Los Angeles.
Arthur B. Dodge, Times Staff, Martin Rafert	Illustrations.
	Business Announcements, Advertisements.

PART VI—24 PAGES.

J. W. Jeffrey	Advantages Possessed by California Husbandman.
Gussie Packard DuBois; W. J. Ballard	California Excels in the Culture of Beet Sugar.
E. W. Holmes	The California Citrus Industry Is Now on a Solid Basis.
Vera Winner	Packing Oranges Has Been Brought to Perfection.
Harry Ellington Brook	Cost of Living and Wages in Southern California.
George A. Dobinson	The Drama in Los Angeles.
Grace Hortense Tower	Fruit Blossoms That Bloom in the Spring—Also in the Fall.
R. S. Ramsey	The California Lemon Industry Is Beset by Difficulties.
Helen Lukens Gaut	Gardens Where Flowers Run Riot All the Year Round.
E. C. Crossman	The Picturesque Canyon Gateway to a Noble Mountain.
James W. Abbott	Old Pioche.
A. J. Cook	Bee Keeping Aids the Work of the Horticulturist.
Harry Smith	Raising Carloads of Rose Plants for Exportation.
Times Staff	A Lasting Memorial to an Eminent Native Son.
Arthur B. Dodge, Times Staff, Martin Rafert	Illustrations.
	Business Announcements, Advertisements.

MIDWINTER PRICE

The Midwinter Number of The Times surpasses any special edition ever published by The Times. It consists of six bound magazine parts, aggregating 184 pages, in addition to the regular news sheets of the day. There are 50 full-page illustrations.

WHAT IT COSTS

Single Copies	10 cents
Two Copies	20 cents
Three Copies	25 cents
Four Copies	33 cents
Six Copies	50 cents
Nine Copies	75 cents
Thirteen Copies	$1.00

POSTAGE.—Parties wishing the Midwinter Number mailed direct to any address within the Postal Union may send the desired addresses to The Times-Mirror Company, paying for the service at the rate of 12c per copy, and the paper will be mailed postage prepaid.

When mailed by the individual, the postage will be 8 cents per copy.

THE TIMES-MIRROR COMPANY

OVE

To Be

This, our 52nd
an average o

1800
Thes

$20,0

$2.70 February
idend. You ca

Los An

GUARANTEE
The Globe Savings Bank holds, as tr
holding less than $500 wort

Inaugurating the Presiden

...EN a westerner who had nev- ...e been east of the Mississippi ...ver first visits the metropolis ...e country there are a few mem- ...e things which he plans to see ...st are of deeper interest than even ...Flatiron building or the subway. ...ng these, at the meeting of Broad ...Wall streets, just where the vor- ...of money-changers is swiftest, is ...statute of George Washington. In ...ated calm it looks out over the ...of the hurrying throngs, some ...hom may have forgotten that it ...s the location of the Federal ...where Chancellor Livingston ad- ...istered the oath of office to the ...President of the United States. ...far away on Broadway—quiet, ...eful, in the heart of the busiest ...of money-making New York—is ...St. Paul's, where the newly-made ...dent attended religious services ...the ceremonies of installation ...been performed.

...is almost 120 years since the first ...guration of the first President of ...United States of America. Thirty ...the quadrennial ceremonial has ...observed, each time with greater ...p and pageantry, until it has come ...a national festival.

...shington left Mount Vernon for ...York City, the temporary capital ...the young republic, bearing with ...a deep sense of his new responsi- ...ties. The people converted his jour- ...into a triumphal march. There ...no railways in those days, the ...s were heavy, the way was long, ...horses cannot travel as swiftly as ...cars, and though the first ...sday of March, which happened ...on the 4th of the month, had been ...nted for the day of the inaugura- ...it was the 13th of April, 1789, be- ...it took place.

...that day George Washington went ...rocession to the Federal building at ...intersection of Wall and Broad ...t, where he was received in the ...chamber and thence proceeded ...balcony. When he appeared a ...went up from the crowd gath- ...beneath the balcony. After he ...taken the oath of office Chancellor ...ston stepped forward, and, rais- ...hand, cried, "Long Live George ...shington, President of the United ...es!"

...cry was criticised as an imita- ...of a monarchial custom and was ...again used. Washington then ...ew to the hall, where he read his ...gural address. He was dressed in ...brown broadcloth of American ...facture, white silk stockings, sil- ...shoe buckles and wore a steel-hilted ...sword. His hair was powdered ...drawn back in the fashion of the ...At the inauguration ball it is ...rded that he danced the minuet.

...ll the place which Washington ...in the hearts of the people was ...possible for any man. ...e succeeded him as President. ...In 1797, Adams was made to feel ...during the hours of his inaugura- ...distance which the masses had es- ...tablished between himself and his ...successor. Washington was present, ...attention instead of being cen- ...on the new President, was fixed ...the great man who had said fare- ...to public service. Adams felt this ...Writing to his wife, he spoke ...his streaming eyes expressing a ...that the tears were shed in grief ...the loss of a beloved rather than ...ew over the advent of an unbe- ...loved. He was almo... at thus being second ...of his life, as was his ... Adams, who had his ... by the thought tha... won the Presidency, ... through the suffrage... the people. Father ... tasted bitter in thei... Each wished to enjo... which was denied. E... by a man bitterly op... father by Jefferson, ...son. Neither accom... been the custom, th... to the Capitol to see ... office. The first Ad... quarreled over the ... pointments made by ...ident. Jackson attri... John Quincy Adams ... statements made ab... son during the camp... did not call on Ad... White House, March ...

There was no inau... John Adams becam... wife was not present ... because of a death i... oath was administe... tice Oliver Ellsworth ...

Thomas Jefferson ... ident to be inaugura... City. Tradition asse... horseback to the C... horse to a near-by f... the oath. A better ... has it that he went ... escorted by a comp... tillery. One of Adam... pointments had been ... tice Marshall, who ... oath. Besides these ... Marshall, so strongly ... other, was the ne... Aaron Burr, who ha... vote of receiving the ... vote taken in the H... atives. If Jefferson ... moment, his compet... successful eight ye... dency was ample. ... have had the hono... but declined, though ... named his successo... ing Monroe, who wa... for the office, to wa...

All of the Presid... the custom of wear... sible, clothes made ... John Adams on the ... peared in light dra... was in the eyes of ... tentatiously simple. ... to James Madison t... described as "a wa... favor of American ... inauguration in 18... made on the farm ... The rest of his co... homespun from the ... Livingston. The w... American sheep. ... taking the oath fr... House of Represen... crowded. Dolly Ma... ing hostess at the ... the first since the ... ton.

James Monroe, ... advice of the fathe... ceived his reward ... was administered t... under the unfinish... Capitol. This plac... to end the wrang... his second inaugur... was so bad the e... held inside.

John Quincy Ad... House of Represen...

OVER $67,000.00 CASH

To Be Given To Our Stockholders February 15, 1909

This, our 52nd Quarterly Cash Dividend, makes 555 per cent. in Cash Dividends divided in 13 1-6 years, an average of over 40 per cent. a year and we still have over $1,000,000.00 Undivided Profits.

1800 Stockholders Now Drawing These Quarterly Cash Dividends

WE WANT 200 MORE—THIS IS YOUR CHANCE TO BECOME ONE

$20,000.00 Worth of Stock has been placed on the market at $2.65 per share. This price will advance to $2.70 February 28th, and to $2.75 March 31st. All stock purchased now will share in this February dividend. You can start with as low as $1.00, but not more than 1000 shares sold to one person.

No Stockholder Has Ever Lost a Cent by Being Compelled to Sell

Los Angeles Investment Company

GUARANTEE OF PROTECTION AGAINST LOSS.
The Globe Savings Bank holds, as trustee, a fund valued at $20,000 to protect any stockholder holding less than $500 worth of stock, against loss from being compelled to sell.

Founded 1866. Established in Los Angeles 1895 **335-337 S. Hill St.** Incorporated Under Laws of California 1899

LARGEST CO-OPERATIVE BUILDING COMPANY IN THE WORLD.

Capital and Surplus, $2,100,000.00

Inaugurating the President.

...a westerner who had never ...n east of the Mississippi ... first visits the metropolis ...ney there are a few mem... which he plans to see ...of deeper interest than even ...n building or the subway. ...ue, at the meeting of Broad ...streets, just where the vor... money-changers is swiftest, is ...e of George Washington. In ...ain it looks out over the ...of the hurrying throngs, some ...may have forgotten that it ...location of the Federal ...Chancellor Livingston ad... the oath of office to the ...dent of the United States. ...away on Broadway—quiet, ...in the heart of the busiest ...money-making New York—is ...Paul's, where the newly-made ...attended religious services ...ceremonies of installation ...performed.

...almost 120 years since the first ...ation of the first President of ...United States of America. Thirty ...the quadrennial ceremonial has ...observed, each time with greater ...and pageantry, until it has come ...a national festival.

...ington left Mount Vernon for ...York City, the temporary capital ...young republic, bearing with ...a sense of his new responsi... The people converted his jour... into a triumphal march. There ...no railways in those days, the ...was heavy, the way was long. ...coaches travel as swiftly as ...cars, and though the first ...day of March, which happened ...on the 4th of the month, had been ...for the day of the inaugura... it was the 13th of April, 1789, be... that day George Washington went ...the Federal building at ...of Wall and Broad ...where he was received in the ...chamber. Thence proceeded ...ceremony. When he appeared a ...through the crowd gath... on the balcony. After he ...taken the oath of office Chancellor ...stepped forward, and, rais... hand, cried, "Long Live George ...shington, President of the United ...!"

...ony was criticised as an imita... of a monarchial custom and was ...soon used. Washington then ...down to the hall, where he read his ...inaugural address. He was dressed in ...brown broadcloth, of American ...manufacture, with silk stockings, sil... shoe buckles and wore a steel-hilted ...sword. His hair was powdered ...and worn back in the fashion of the ...day. At the inauguration ball it is ...recorded that he danced the minuet.

...the place which Washington ...in the hearts of the people was ...possible for any man. John ...Adams succeeded him as President. ...During the hours of his inaugura... in 1797, Adams was made to feel ...the difference which the masses had es... between himself and his ...predecessor. Washington was present, ...as the new President, was fixed ...the man who had said fare... to public service. Adams felt this ...and in writing to his wife, he spoke ...of the tears were shed in grief ...at the loss of a beloved rather than ...over the advent of an unbe... dent because no candidate had received a majority of the electoral votes, was a disappointed man. He wanted the Presidency as the gift of the people. In his diary he wrote: "The year has been the most momentous of those that have passed over my head, inasmuch as it has witnessed my elevation, at the age of 58, to the Chief Magistracy of my country, to the summit of laudable or at least blameless worldly ambition; not, however, in a manner satisfactory to pride or to just desire; not by the unequivocal suffrages of a majority of the people; with perhaps two-thirds of the whole people adverse to the actual result."

Mr. Adams changed the programme of his predecessors by reading his inaugural address before the oath was administered. He was escorted to the Capitol by a bodyguard of citizens. Among those who congratulated him was Gen. Andrew Jackson, who had received a majority of the popular vote and a plurality of the votes cast in the electoral college. This friendly greeting is the last recorded courtesy that passed between the two, and, as has been said, Adams was not present at the inauguration of Jackson in 1829.

Though Adams absented himself, the plain people, who felt that with the election of Jackson they had come into their own, did not. The Capitol had never seen such crowds as came to the inauguration of this popular idol in 1829. Frontiersmen, backwoodsmen, Indian fighters crowded so densely around the Capitol that to keep them out of the eastern portico where the oath was administered a ship's cable had to be used. The mob poured into the White House. Some climbed on the satin-covered chairs. Scrambling to help themselves, they broke china and glassware. To protect the President from the crush, men linked arms. Like Washington and Jefferson, Jackson left the office amid the same enthusiasm which attended his coming. Like Jefferson, he named his successor, Martin Van Buren.

March 4, 1834, these two, Jackson and Van Buren, rode together from the White House to the Capitol in a phaeton made from oak timbers taken from the old frigate Constitution, a gift from New York Democrats to the retiring President. As John Adams had been second in the eyes of the multitude at his own inauguration because of the esteem felt for Washington, so Van Buren was second to Jackson. But Van Buren accepted the situation more gracefully than had Adams. He returned from the inauguration at which Chief Justice Taney administered the oath, to his own residence, insisting that Jackson should remain in the White House until his departure for Tennessee.

When Gen. William H. Harrison was inaugurated in 1841, his admirers presented a carriage to him, but he rode to the Capitol on a white horse. For the first time a great display of marching clubs which had played an important part in the campaign was made. Log cabins, barrels of hard cider, a loom in active operation—these were some of the floats in the procession. At the Capitol Gen. Harrison, who was 68, older than any man who preceded him in the office, stood an hour without a hat or heavy coat. He contracted a cold and died within a month—the first President to die in office. He was succeeded by Vice-President John Tyler, who, like the Adamses, declined to take part in the inauguration of his successor, Gen. James K. Polk, in 1845.

James K. Polk was the first dark horse to reach the Presidency. The popular cry at his inauguration, as during the campaign, was, "Who is James K. Polk?" The exceptional thing recorded of his inauguration day is that Prof. Morse brought out his magnetic telegraph to the portico platform and that over the wonderful new invention news of the event was sent to Baltimore. Also, at the inauguration ball Mme. de Bodisco outshone Mrs. Polk, and there was an opposition ball, where the tickets cost only $2, while those of the main ball cost $10.

Taylor, Pierce, Buchanan were expediency candidates. Their inaugurations had nothing of exceptional interest except that as the habit of traveling spread among the people, the crowds at each successive inauguration increased. Quadrennial pilgrimages to the Capitol became a fixed custom.

When Abraham Lincoln came to Washington the country was on the verge of civil war. Special precautions were necessary. The regular army was called upon for duty of more than an ornamental nature. Sharpshooters were stationed on the roofs and in windows of houses overlooking the line of march. General Scott had in the city two batteries, a few companies of regulars—653 men, exclusive of some marines—and the corps of picked Washington volunteers. President Buchanan left the White House in an open carriage, escorted by a company of sappers and miners. At Willard's Hotel the President-elect entered the carriage and the two passed through Pennsylvania avenue to the Capitol, General Scott with his regulars marched "flanking the movement in parallel streets." His two batteries controlled the plateau extending before the east front of the Capitol. Lincoln was introduced by Senator Baker of Oregon, and Senator Douglas held his silk hat while he delivered his address. At its close Chief Justice Taney administered the oath of office.

In his second inauguration procession there was shown a working model of the Monitor with its turrets revolving and its guns firing at intervals. The Colored Typographical Society was represented by a printing press on a wheeled platform. It was in operation and official programmes were printed and distributed along the line of march.

General Grant was the fourth President who, contrary to the usual custom, was not escorted to the Capitol by his predecessor. He had conceived such an intense dislike of President Johnson in connection with the controversy arising over the removal of Stanton that he would not officially recognize him even so far as to drive to the Capitol with him. Salmon P. Chase, Chief Justice of the United States Supreme Court, by appointment of Lincoln, administered the oath of office at both of his inaugurals.

There is unfounded tradition that March 4 was selected as inauguration day because it had been ascertained by mathematical calculation that it falls less often on Sunday in the quadrennial year than other date. Nevertheless, in 1877 it did fall on Sunday. The circumstances surrounding the election of Rutherford B. Hayes marred the gayety of the inauguration festivities. On account of the uncertainty, though the formal exercises were held Monday, March 5, he took the oath of office privately in the red room on Sunday, March 4, Chief Justice Morrison Waite, successor to Justice Chase, administering it. Gen. Garfield's mother was the first mother of a President to hear her son's inaugural address. She received his first kiss after his lips had pressed the Bible in taking the oath of the Presidential office.

The early beginnings of irrigation in California are described by a writer in the Midwinter Number of The Times.

UNIQUE ENTERPRISE.

(Continued From First Page.

couldn't resist the famous jitsu man of the university, either. So they were married, to the pained disapproval of her family, and they came to America.

Before much time had elapsed, however, Zenshiro began to hear bad reports from home. His family was of good standing, too. He had seven brothers whom the family was anxious to educate. No one could see how it could be done.

The Russian war left Japan almost crushed; and upon just such people the heaviest burden has fallen. Tonigawa's family, almost overwhelmed with taxes, was having a desperate struggle. He thought of the sacrifices they had made to educate him; he thought of his brothers deprived of an education.

Tonigawa resolved upon a supreme act of self-sacrifice; he sent his aristocratic little wife out of his home; separated her from her baby and shipped her to the Yoshiro.

In that country it is considered a noble act of sacrifice for a girl to sell herself into slavery when necessary to save her family from privation.

It is said that Tonigawa sent every penny of her earnings to his family in Japan and that one of his brothers was thereby enabled to become a dental student.

Although he doubtless figured that he had made a powerful hit with Buddha by sacrificing his wife, Masu couldn't see it. She seemed to think it was too much like the boy in Burdette's story who "confessed to somebody else."

How she was rescued through the help of a Japanese woman of shame and the officials of Bethlehem Mission, has been told in the newspapers.

FEAR OF HIS LIFE.

It is a curious study in ideas, however, that the chief figure in the work of rescuing her was a Jap steward who works at a Bohemian resort of this city where white girls are led astray and where close-mouthed Jap servants are exclusively employed. This Jap who has helped lay the scenery for the ruin of so many white girls, heard of the plight of Masu and abducted her from the Jap dive at considerable personal risk.

He is now living in fear of his life. No one knows what has happened to the little Jap girl who helped Masu escape.

Zenshiro went to the house and made a terrible row, taking money from the girl and taking all his wife's clothing. About this time Zenshiro had his first intimate introduction to an American policeman and the experience took all the fight out of him. When a charge of embezzlement was complicated with a suit for divorce, Zenshiro decided that the atmosphere was becoming too clouded with many things he did not understand; so he started for San Francisco whence he sails tomorrow for Japan.

After the divorce, it was expected that Masu would go back to her people in Japan.

She set her foot down, however, and refused to go. She insisted upon remaining here long enough to acquire English and to learn more about divorces which she sees can do so much to save the women of her race from terrible abuses. Having no means upon which to stay here, she will become a servant, thus taking one of the best ways to learn the language.

Wooden Block Pavement.

Wooden block paving is being used quite a little in Minneapolis in place of asphalt. Charles R. Haglin of that city, [illegible] Pittsburgh and St. Louis, says of this paving in the Washington Post:

"Asphalt paving is out of date, and costs more. We are finding in the Middle West that the creosote block is the thing. There is a street, Tenth street, in Minneapolis, paved with these blocks, which has lasted for seven or eight years. It can be put down for $2.35 a square yard. These blocks are made mostly of jack pine, from the South, although some Norway pine is used.

"They are rendered impervious to moisture and acids by the creosote treatment, and last a long time, especially in cities where there is much traffic. There is, of course, nothing like the proportion of traffic in Washington that there is in Chicago, and perhaps you do not need a pavement in this city such as is needed in the larger cities, but asphalt will sink, so that rain and other water and mud can accumulate, and this means that the asphalt will rot.

"It is expensive to repair, with the [illegible] ing in the world. London, Berlin, and now New York have found out the merits of the wood pavement, and it undoubtedly is the pavement of the future."

The Wife Missed Something.

Dr. Charles F. Aked of the Fifth Avenue Baptist Church, New York, said recently:

"The American woman is, up to the present, God's best piece of work."

And the other day elaborating upon this truth, Dr. Aked compared the merited reverence in which woman is held in America to the scorn that is too often meted out to her abroad.

"Consider," he said, "the position of woman in a country where such a joke as this is possible:

"'Bill,' says a young wife, weeping, 'wot's the matter? Don't you love me no more?'

"'Of course, I do, durn ye!' growled Bill, returning to his gobby [illegible]

GOLDEN STATE LIMITED

California's Famous Mission Train

Three Days Between Los Angeles and Chicago

Via El Paso and Kansas City

Observation Club Cars, Pullman Standard Sleepers, Dining Car and new Tourist Sleeper through without change.

The Line of Low Altitudes

SOUTHERN PACIFIC
Rock Island Lines

600 South Spring St., Cor. Sixth
Arcade Station, 5th St. and Central Ave.



ome Notable F





$3.00 Heatherbloom Petticoats, From 8 to 9 A. M., $1.39.

Genuine Heatherbloom petticoats, black only; cut extra full, deep flounce and dust ruffle; lengths 38 to 44. Regular $3.00 petticoats, only one to a customer. No phone or mail orders Monday, 8 to 9 a. m., $1.39 each.

REMOVAL SALE

We're Clearing Out Our Warehous

Just Dumping the Goods Into Our Departments

All Short Lines to Be Closed Out

Some Lines at Cost---Many Lines Less Than Cost

We are rushing preparations for our final move. Every short line, broken assortment and odd lot of merchandise in our warehouse is being hustled into our departments for final clearance. Some lines are marked at cost, some at less than cost. Everything is reduced, and if you visit Hale's this week, the amount you save will be measured only by the amount you spend. Remember, Hale's goods are good goods, and Hale's guarantee goes with every transaction, no matter how low the price.

Hale's
Good Goods

No. Sp

Warehouse Stock Domestics
and Wash Goods At Cost and Less

12½c PERCALES—32 inches wide, light and dark colors; dots, stripes and figures. Standard quality. Removal Sale price, the yard..... 7½c

12½c OUTING FLANNEL—Pretty stripes and checks for gowns and underskirts, heavy weight. Removal sale price, yard..... 6c

12½c FLANNELETTE — Light or dark colors; checks and small figures. Best of colors. Removal sale price, the yard..... 6¼c

18c KIMONO—Flannel, heavy weight, in stripes, dots and floral patterns; beautiful colors. Removal sale price, the yard..... 10c

35c Madras Waisting 15c Yd.

Mercerized madras waistings in stripes, dots and figures. Suitable for tailored waists, splendid value at 35c. Removal Sale price 15c yard.

35c SILK ECLIENE—40 inches wide; pink, blue and white; excellent for evening gowns and party dresses. Removal sale price, the yard..... 22½c

30c INDIA LINON—40 inches wide, medium weight, fine and sheer for aprons and children's dresses. Removal sale price, the yard..... 19c

25c LONGCLOTH — Chamois finish, 36 inches wide, for fine undergarments; extra value at 25c. Removal sale price, the yard..... 19c

20c WAISTING of fine madras, in small figures; very neat and dainty for tailored waists. Removal sale price, the yard..... 10c

70c Linen Finished Sheets 59c

Heavy weight linen finished sheets for hotels and rooming houses; size 81x90 inches. Great value at 70c. Removal Sale price 59c each.

$3.50 Bed Spreads $1.98

Full size fringed bedspreads, Marseilles patterns; heavy weight, well finished, $3.50 value, Monday $1.98.

$1.50 Embroidered Flannel 95c

All wool embroidered flannel yard wide; rich silk embroidery. Regular price $1.50. Removal sale price, 95c yard.

Warehouse Stock Lace Curtains
Also Draperies At Cost and Less

Odd lots of handsome Lace Curtains 2, 3 and 4 pair lots. Fresh, new goods, many of them exclusive patterns—to be closed out at cost and less than cost. Buy your curtains for spring now and buy at Hale's, where the savings are the greatest.

$1.00 Lace Curtains 65c

Arabian lace curtains 48 inches wide and 3 yards long, allover and insertion patterns, best button hole stitched edges. Regular $1.00 values Removal Sale price 65c pair.

$2.00 Lace Curtains 98c

Nottingham lace curtains, white and Arabian colored, 2½ and 3 yards long, full width fine lacy patterns and a variety to choose from. Good $2.00 curtains. Removal Sale price 98c a pair.

$3.00 Lace Curtains $1.48

White and Arabian colored lace curtains, Nottinghams and cable nets. A great variety of beautiful patterns to select from, curtains 45, 50 and 54 inches wide and from 2½ to 3 yards long. Magnificent values at $3.00. Removal Sale price $1.48 pair.

$4.00 Lace Curtains $1.98

Handsome lace curtains, Nottingham and madras weave, 2½, 3 and 3½ yards long and up to 54 inches wide. Also cable and Scotch nets. Good $4.00 values. Removal Sale price $1.98 pr.

$5 Lace Curtains $2.65

Arabian colored lace curtains in a variety of patterns made especially for Mission finished bungalows. Rich artistic effects that will please particular people. Excellent value at $5.00. Removal Sale price $2.65 pair.

$10 Lace Curtains $4.98

An attractive collection of high grade lace curtains, Irish point and novelty patterns, white, cream and Arabian shades, all-over and insertion effects and some delicate colored designs. Exquisite curtains, actually worth $10. A variety to select from. Removal Sale price $4.98 pair.



$6 Lace Bed Sets

$3.00

Arabian colored bobbinet bed sets, fancy braid trimmed center pieces; deep full ruffles; beautiful bolster covers to match; $6.00 values. Removal sale price $3.00 the set.

$6.00 Portieres Fine Tapestry $3.00

Heavy tapestry portieres, plain colored, with rich figured band borders; others with heavy fringe top and bottom. Rich colors, full width, 3 yards long. $6.00 Portieres. Removal Sale price, $3.00 pair.

35c and 50c Embroideries Many Matched Patterns 25c yd.

Embroidered flouncings and corset cover embroideries, 18 and 20 inches wide, with 2 to 4-inch bands and beading to match, dainty and intricate designs, worked on swiss, nainsook or fine cambric. Splendid values at 35c and 50c. Regular stock, not special sale embroideries. Sale price 25c yard.

25c Cushion Covers and Pillow Slips 15c

Fancy cretonne cushion and pillow slips, 20 inches square, finished with tassels on corners. Rich colors and good patterns. Regular price 25c. Removal sale price 15c.

65c Handkerchief Linen Full Yard Wide 48c

36-inch fine sheer handkerchief linen for handkerchief squares and lingerie waists, 65c value. Removal Sale price 48c yard. Only a limited quantity of this.

75c Table Damask 48c Yard

Heavy weight all-linen cream table damask in rich floral patterns. Extra value at 75c. Removal Sale price 48c yard.

$1.00 Suit Linen 69c

54-inch round-thread suit linen, fine even weave, for tailored waists and full suits. Extra value at $1.00. Removal Sale price 69c yard.

$1.25 Table Linen 75c

72-inch all-linen cream table damask, handsome floral designs, good weight. Worth $1.25, sale price 75c yard.

15c Huck Towels 10c

Large size linen finish huck towels, for hotels and rooming-houses. Good value at 15c. Removal Sale price 10c each.

12½c Glass Crash 8⅓c

Odd lot of checked glass crash and unbleached toweling. Regular 12½c grades. Removal Sale price 8 1-3c yard.

Beautiful Art Linens
AT HALF PRICE
Hand Embroidered and Japanese Drawn Work

Monday we place on sale our entire stock of Art Linen pieces at half price. Included in the assortment are dresser and sideboard scarfs, shams, center table covers, doilies, etc. All sizes and shapes. Beautifully embroidered pieces, as well as handsome drawn work designs. Intricate patterns carefully executed. On sale Monday at less than cost. Here are a few of the prices:

All $5 scarfs and squares....$2.50
All $3.98 scarfs and squares..$2.00
All $2.98 scarfs and squares..$1.48
All $2.50 scarfs and squares..$1.25
All $2 scarfs and squares....98c
All $1.50 scarfs and squares..75c
All $1.25 scarfs and squares..63c
All $1 18x54 scarfs.....49c
All 50c scarfs and squares....25c
All 15c doilies 7½c
All 10c doilies 5c
And many other pieces at half.

25c Royaline Crepe 10c

Fancy printed royaline crepe in a great variety of colors; allover and bordered patterns; 30 inches wide; regular price 25c; Removal sale price 10c yd.

$3 Couch Covers

Heavy reversible couch covers, 60 [illegible] 3 yards long, rich oriental [illegible] around; $3.00 couch covers. Removal $1.50 each.

20c Madras 9c Yd.

Fancy colored madras draperies, suitable for curtains and side drapes. Grade always sold at 20c. Removal sale price 9c yard.

15c Silkoline 8 1-3

Best quality silkoline, neat [illegible] colors, full pieces, 15c quality; [illegible] 8 1-3c yard.

10c White Curtain Swiss From 8 to 9 a. m. Monday 5c

Yard-wide curtain swiss, pretty striped patterns. The quality that always sells [illegible] phone or mail orders. Monday 8 to 9 a.m., 5c yard.

15c Fancy Cretonne From 2 to 3 p. m. Monday 4c

Heavy quality fancy cretonne, for curtains, drapes and furniture covering. [illegible] No phone or mail orders. Monday, 2 to 3 p.m., 4c yard.

Granite Art Squares Reduced

3-ply royal granite art squares, good weight, colors guaranteed, unexcelled for [illegible] as follows:

$3.50 7½x9 Art Squares.....$2.48
$4.00 9x9 Art Squares.....$3.00
$4.50 9x10½ Art Squares.....
$5.40 9x12 Art Squares.....

Millinery Almost Given Away
But You'll Have To Come Early For It

$5.00 Trimmed Hats $1.00

Choice of any of our trimmed hats Monday $1.00; satin and French felt shapes; new winter styles; trimmings of feathers, velvet and ribbon; original prices $5.00 and over. Choice Monday, $1.00. No phone or mail orders.

$3.00 Untrimmed Shapes 25c

Felt or satin shapes; black and colors; small, large and medium models; all new, bought for our Broadway store; original prices $2.25 to $3.00. Choice Monday, 25c. No phone orders. Come early for these.



Closing Out Silks and Dress Goods

$1.25 Black Taffeta 75c Yd.

Black taffeta silk 27 inches wide; Hale's guaranteed brand; heavy and lustrous; regular price $1.25. Removal Sale price, Monday, 75c yard.

$1.00 Crepe De Chine 65c Yd.

24-inch crepe de chine; heavy, firm quality in gray, tan, brown, black, champagne and cardinal; regular price $1.00. Removal Sale price, 65c yard.

85c and $1.00 Silks 49c Yd.

Plain colored louisines and messalines; also fancy striped taffetas; best of colors; regular prices 85c and $1.00. Removal Sale price, 49c yard.

$2.00 Wool Suitings 75c Yd.

20 pieces of wool suiting; 44 to 54 inches wide; checks, plaids, plain colors and mixtures; best of styles and colors; regular prices $1.25 to $2.00. Removal Sale price, 75c yard.



Reduced Prices On Hosiery

Burson hose for women; knit to fit without a seam; black mercerized cotton; medium weight; regular price 35c. Removal Sale price, the pair 25c

Women's black cotton, ribbed top, silk embroidered lisle, allover lace and fancy mixed tan hose; 50c quality. Removal sale price, 3 pairs for $1.00

Women's ribbed and shaped black cotton hose; full fashioned; spliced heel and toe; regular price 25c. Removal Sale price, the pair 17c

Children's and infants' fine ribbed cotton and mercerized hose in pink, blue, white, red, tan and black; 25c and 35c grades. Sale price 17c

Infants' fine ribbed cotton hose in black, pink and blue; small sizes; regular price 15c. Removal Sale price, the pair 10c

Children's 1 and 1 ribbed black cotton hose; double knee, heel and toe; very durable; extra value at 15c. Removal Sale price, the pair 12½c

65c Flannel Skirts 50c

Women's striped or plain outing flannel skirts, good quality. Regular price, 65c. Removal Sale price 50c.

$1.00 Crepe Kimonos 65c

Women's short kimonos of plain colored crepe, sateen bands, shirred yoke. Regular price $1.00. Removal Sale price 65c.

Women's $2.00 Silk Hose $1.65

Women's all silk hose, spliced heel and toe, black and a good assortment of colors. Regular price $2.00. Removal Sale price $1.65 a pair.

75c Flannel Gowns 50c

Women's striped outing flannel gowns, Mother Hubbard style, trimmed with braid, 75c gowns, Monday, 50c.

Knit Underwear Specials

Women's light-weight mixed gray wool vests, high neck, long sleeves; hand crochet silk finish. Regular price $1.00. Removal sale price 75c

Women's lisle silk-plaited and mercerized cotton vests, colors or white; hand crochet yokes and medallions; regular prices, 75c and $1.00. Removal sale price..... 49c

Women's swiss ribbed cotton or lisle vests. High neck, long sleeves, medium and light weight. Regular price 75c; Removal sale price 50c

Misses' large size cream ribbed fleeced cotton pants, ankle length, good weight, well finished. Regular price 35c. Removal sale price, the pair..... 25c

Boys' gray ribbed fleeced cotton pants or drawers, ankle length; winter weight, extra value at the regular price of 35c. Removal sale price..... 25c

Misses' heavy ribbed black cotton pants, ankle length, good sateen bands, well finished. Regular price 65c. Removal sale price 39c

Children's 25c Nazareth Waists 17c

Children's ribbed cotton Nazareth waists, taped, with bone buttons. Sizes 6, 9 and 10. Regular price 25c. Monday

Underpriced Notions

5c Col'd velveteen binding 1c
60c Fancy silk-ruffled elastic hose supporters 35c
25c Wire hair rolls 10c
7c best Gem pins, paper 3c
2c Hair pins, 3 bunches 1c
5c blk wide tape, roll 1c
19c Ebony hand mirrors 10c
25c Pillow tops 12½c
$1 Teddy Bears 50c

All Our Long Coats For Wome
At Cost and Less---Newest St

$18.00 to $22.50 Long Coats $10

Fashionable Long Coats of broadcloth, kersey and novelty coatings. All the popular colors. Empire coats and semi-fitting models—a good range of sizes. Coats that are new and attractive. Regular prices $18.00 to $22.50. Removal Sale price Monday $10.00 each.

$25.00 to $32.50 Long Coats

A charming collection of classy [illegible] toire models—semi-fitted and [illegible] Fine quality broadcloths, kerseys [illegible] cloths. All the leading colors. [illegible] the collection. Coats regularly [illegible] to $32.50. Regular price, $[illegible]

All Our Tailor Made Suits at About C
Divided Into Four Lots For Rapid Selling

Lot No. 1 Women's Suits Values up to $25.00 **$14.95**

Women's tailored suits of broadcloth, serge, panama and fancy suitings, silk and satin lined coats, suits purchased to sell in the new store at $25. Removal Sale price $14.95.

Lot No. 3 Women's Suits Values up to $32.50

Stylish tailored suits in a variety of [illegible] of the best serge suits we have [illegible] broadcloth and novelty suitings, plain or richly trimmed. Values to $32.50. $22.50.

Lot No. 2 Women's Suits, Values up to $35.00 **$18.75**

Cleverly tailored suits for women. Serge, broadcloth and fancy suitings. All the prevailing colors, all sizes, suits bought for the new store to sell for $35.00. Sale price $18.75.

Lot No. 4 Women's Suits Values up to $65.00

About fifty suits in this lot, every one a [illegible] fon broadcloth, finest serge, etc. Some [illegible] suits in the lot. Values up to $65. Sale price $27.50.

Walking Skirts $6.50 Values . . . $3.95

Stylish walking skirts of Panama sicilian mohair and serge. Black, brown, navy and cream. Flare or plaited styles. Regular $6.50 values Monday $3.95.

Silk Petticoats $7.50 Values . . . $3.

Taffeta silk petticoats, all colors, [illegible] deep full flounces, extra dust ruffle. $6.50 and $7.50 Petticoats Monday

Reductions on Seasonable Bedding

Wool Blankets

Heavy weight Wool Blankets, slightly mixed with cotton; fancy borders:

$4.50 10-4 Wool Blankets.....$3.25
$5.25 10-4 Wool Blankets.....$3.95
$5.50 11-4 Wool Blankets.....$4.25
$6.50 11-4 Wool Blankets.....$5.00

Cotton Blankets

Best quality, shell finished ends. All colors:

85c 10-4 Cotton Blankets.....
$1.00 10-4 Cotton Blankets.....
$1.25 11-4 Cotton Blankets.....
$1.50 11-4 Cotton Blankets.....

EVENTS OF THE WEEK.

[illegible] the stirring notes of a cavbugle, the fourth annual [illegible] ball opened Friday [illegible] never had the assembly[illegible] been more beautiful, myriads [illegible] lights twinkled through the [illegible] rooms, and from one end of [illegible] where bamboo and ferns [illegible] in artistic profusion, a [illegible] soft light over the [illegible] the first dance, four [illegible] society has looked forward [illegible] with keen anticipation to [illegible], which is second to no other [illegible] in the city's social history. [illegible] in the ballroom were [illegible] intermingling of rare foli[illegible] and blossoms. Empire wreaths, [illegible] large bows of red satin rib[illegible] the walls. Arend's Or[illegible] stationed in the balcony, was [illegible] with tropical plants and [illegible] palms. The Italian marble [illegible] almost hidden by 1000 Amer[illegible] rose. On each side of [illegible] a gold torchere added to the [illegible] arrangement. Cosy nooks [illegible] were improvised among [illegible] of huckleberry and large wild [illegible] The reception-rooms and par[illegible] bright with American Beau[illegible] arranged in tall cut-glass [illegible] Gold tinsel and bows of red [illegible] satin ribbon added to the [illegible] of the arrangements. [illegible] shades were used below [illegible] the supper rooms, where the [illegible] was from tall candles in [illegible] candelabra. One end of the [illegible] banked with greenery, while [illegible] was attractive with many [illegible] of copper beech. About the [illegible] which was transformed into a [illegible] yards of dew-drop chiffon in [illegible] shades, imported for the occa[illegible] were artistically suspended. A [illegible] centerpiece of pink and white [illegible] was adorned each of the small [illegible] and places were marked with [illegible] bouquets of violets, tied with [illegible] and gold tassels. The dec[illegible] was in charge of J. W. Wol[illegible] Arthur Dodworth, two of the [illegible] popular members of the club. [illegible] prominent society women were [illegible]: Mrs. Hancock Banning, [illegible] William R. Burke, Mrs. Guy [illegible], Mrs. Michael J. Connell, [illegible] J. Danis, Mrs. William S. [illegible] Mrs. Granville MacGowan, Mrs. [illegible] Livingston Macneil, Mrs. Ran[illegible] Huntington Miner, Mrs. Walter [illegible] Newhall, Mrs. Milo M. Potter, [illegible] Alfred Solano and Mrs. I. N. [illegible]. The board of governors [illegible] Carleton F. Burke, Harold [illegible] Arthur A. Dodworth, Robert [illegible] Volney Howard, Harry B. [illegible] A. McGilvray, Gurney New[illegible] M. Phelps, Charles Seyler, [illegible] Taylor and Louis Vetter. [illegible] members of the club are: W. [illegible] Anderson, William H. Averill, [illegible] Banning, Winthrop Black[illegible] Frank M. Brown, Arthur W. [illegible], Charles H. Burnett, Roy T. [illegible] Willard W. Butler, Bert [illegible] W. Kay Crowford, Henry [illegible] Richard J. Dillon, George [illegible] I. C. Firbert, M. L. Graff, [illegible] Grant, Charles H. Hastings, [illegible] A. Henderson, Barbee S. Hook, [illegible] B. Hopper, L. W. Jutten, Ar[illegible] Keating, Karl C. Klokke, [illegible] Lindley, John Llewellyn, [illegible] Lott, Leroy Macomber, May[illegible] Merrietta, James Page, Gregory [illegible] W. E. Millar, Y. L. Mott, [illegible] Jr., Howard H. Ramsey, Wil[illegible] Reid, C. Wesley Roberts, Ed[illegible] Robinson, Fred S. Rowan, [illegible] Schwartz, Frank G. Schu[illegible] Simpson, M. Sinsabaugh, [illegible] Sisson, Dr. Bertram Smith, [illegible] P. Spalding, Carroll Stilson, [illegible] Travers, Henry S. Van Dyke, [illegible] Van Nuys, Walter G. Van [illegible] Wellborn, Jr., Alfred H. Wil[illegible] Ralph Williams, J. W. Wil[illegible], Jr., Wolters and W. H. [illegible]

Abroad.

[illegible] S. Blauson, her son, James, [illegible] grand-daughter, Miss Marian [illegible] daughter of Mrs. Hugh L. [illegible] leave next month for a three[illegible] tour in Spain and Southern [illegible]

Party.

[illegible] the Bachelor's Ball, sev[illegible] other parties were given. The

Engagement Announcement.

Announcement is made o[illegible] gagement of Joseph Philip [illegible] of Mr. and Mrs. Leon Loeb o[illegible] to Miss Amy Kahn, daugh[illegible] and Mrs. Kahn of San Franc[illegible] wedding will be solemnized [illegible] 24 in the northern city.

Wedding Anniversary.

Mr. and Mrs. William Co[illegible] tertained forty friends Mon[illegible]ing, in celebration of their [illegible] ding anniversary.

In New Home.

Mr. and Mrs. W. H. [illegible] moved into their new home a[illegible] La Salle avenue.

To Entertain.

Mrs. W. Mackie will entert[illegible]bers of the Westlake Five [illegible] Club on January 26 at her ho[illegible] 881 Menlo avenue.

Trip Ended.

Mr. and Mrs. George W. [illegible] Just returned from a trip th[illegible] East and are domiciled at Ho[illegible]ward, where Mrs. Beck will r[illegible] first and third Fridays. Sha[illegible] Angeles some time before [illegible] band, who joined her at Mi[illegible] where she was the guest of he[illegible]ter, Mrs. James R. Parker.

To Receive.

Mr. and Mrs. William W. [illegible] daughter have moved into t[illegible] home on Kenilworth avenue [illegible] Rock. Mrs. Weir will receive [illegible] and third Thursdays.

Wedding Announcement.

Announcement is made by [illegible]ry Williams of the wedding o[illegible]ter, Miss Hannah Lewis, to [illegible] William Davies. It took plac[illegible] Welsh Presbyterian Church [illegible] day evening. Mr. and Mrs. [illegible] will be at home after Febru[illegible] No. 924 East Eighth street.

Holidays in East.

Mr. and Mrs. Leon F. Mos[illegible] 1241 Lake street have return[illegible] the East, where they went [illegible] the holidays with relatives.

Visiting Here.

Mr. and Mrs. J. E. Hathaw[illegible] family of Rossville, Ill., are [illegible] the winter with Mr. Hathaway [illegible] Mrs. Walter R. Hoff of No. 2[illegible] Twenty-second street.

Elaborate Luncheon.

Very elaborate was the l[illegible] given Thursday at Hotel Al[illegible] by Mrs. Cameron Erskine Th[illegible] West Adams street, in compli[illegible] her daughter, Mrs. Arthur Co[illegible] London, Eng. The banquet-roo[illegible] transformed into a garden. Th[illegible] which was artistic with pink a[illegible] sweet peas, among which nest[illegible] merous blue electric bulbs and [illegible] hair ferns, was placed in the

Notable Festivities Incident to Society During the Past Week.



Mr. and Mrs. W. H. Cooper,

who were married Thursday, and who left immediately for a trip around the world.

hostess at one was Mrs. Virginia C. Keely of No. 1863 West Adams street. Her guests were Lieut. and Mrs. Randolph Huntington Miner, Mr. and Mrs. Ezra T. Stimson, Louis Vetter, Russell Taylor and Walter Van Pelt.

For Visitor.

In honor of Mrs. M. D. Curtiss of Portland, Or., Mrs. Fred O. Johnson gave an informal luncheon Wednesday, at her home at No. 1005 West Twenty-eighth street. Covers were laid for Mrs. Walter P. Story, Mrs. Richard V. Day, Mrs. R. D. Bronson, Mrs. John Raymond Powers, Mrs. Cross and Mrs. William Irving Hollingsworth.

Engagement Announcement.

Announcement is made of the engagement of Joseph Philip Loeb, son of Mr. and Mrs. Leon Loeb of this city, to Miss Amy Kahn, daughter of Dr. and Mrs. Kahn of San Francisco. The wedding will be solemnized on January 24 in the northern city.

Wedding Anniversary.

Mr. and Mrs. William Conklin entertained forty friends Monday evening, in celebration of their tenth wedding anniversary.

In New Home.

Mr. and Mrs. W. H. Sutch have moved into their new home at No. 2075 La Salle avenue.

To Entertain.

Mrs. W. Mackie will entertain members of the Westlake Five Hundred Club on January 26 at her home at No. 981 Menlo avenue.

Trip Ended.

Mr. and Mrs. George W. Beck have just returned from a trip through the East and are domiciled at Hotel Woodward, where Mrs. Beck will receive the first and third Fridays. She left Los Angeles some time before her husband, who joined her at Minneapolis, where she was the guest of her daughter, Mrs. James R. Parker.

To Receive.

Mr. and Mrs. William W. Weir and daughter have moved into their new home on Kenilworth avenue, Eagle Rock. Mrs. Weir will receive the first and third Thursdays.

Wedding Announcement.

Announcement is made by Mrs. Henry Williams of the wedding of her sister, Miss Hannah Lewis, to Edward William Davies. It took place at the Welsh Presbyterian Church on Tuesday evening. Mr. and Mrs. Davies will be at home after February 1 at No. 924 East Eighth street.

Holidays in East.

Mr. and Mrs. Leon F. Moss of No. 1241 Lake street have returned from the East, where they went to spend the holidays with relatives.

Visiting Here.

Mr. and Mrs. J. E. Hathaway and family of Rossville, Ill., are spending the winter with Mr. Hathaway's sister, Mrs. Walter R. Hoff of No. 2345 West Twenty-second street.

Elaborate Luncheon.

Very elaborate was the luncheon given Thursday at Hotel Alexandria by Mrs. Cameron Erskine Thom of West Adams street, in compliment to her daughter, Mrs. Arthur Collins of London, Eng. The banquet-room was transformed into a garden. The table, which was artistic with pink and white sweet peas, among which nestled numerous blue electric bulbs and maiden-hair ferns, was placed in the center of Kentia palms and forest shrubs. At each place sweet peas and ferns added to the beautiful effect. A large Japanese umbrella in delicate shades, surrounded by tiny lights and festooned with sprays of smilax and maidenhair, was suspended above the table. Covers were laid for Mrs. I. N. Van Nuys, Mrs. Jefferson Chandler, Mrs. Hancock Banning, Mrs. George J. Denis, Mrs. Randolph Huntington Miner, Mrs. Carroll Allen, Miss Kate Van Nuys, Mrs. John Mott, Mrs. Guy Barham, Mrs. Hugh Stewart, Mrs. Michael J. Connell, Miss Georgia Truman, Miss Echo Allen, Mrs. Ernest A. Bryant, Mrs. Reginald Wood, Miss Mollie Adelia Brown, Mrs. Walter Newhall, Mrs. Collins and Mrs. Thom.

House Guests.

Mrs. C. R. Hudson and daughter, Miss Mary Margaret, of Mexico City, are visiting Mrs. Hudson's sister, Mrs. C. E. Payne of No. 909 South Burlington avenue.

Mrs. Saunders Hostess.

Mrs. L. B. Saunders, of No. 1019 Albany street, charmingly entertained, last week, with a dinner party, followed by whist. Her guests were Mrs. J. T. Thomson, Miss Olga Rathburn, Miss Vera Marshultz, Miss Florence Kipp, Mr. and Mrs. L. W. McAtee, Mrs. Jack Denton, Mr. Alton Ordway and Miss Blossom Thomson.

Recent Wedding.

Miss Lillian Blackstock, daughter of Mr. and Mrs. N. Blackstock of No. 109 West Avenue 54, was married, last week, in Galesburg, Ill., to Frederick B. Powelson, a prominent young business man of Canton, Ill., where they will make their future home. The bride is well known in Los Angeles and is a graduate of the cumnock School of Expression. She has been in the East for the past four years.

Has Returned.

Mrs. Harold Lincoln Wright of San Francisco has returned to that city after a visit of three weeks at the home of her parents, Mr. and Mrs. E. S. Field of No. 685 Coronado street. She was widely entertained while in Los Angeles.

Married Saturday.

The wedding of Miss Lula Timmons and Lemuel Fish took place, last evening, at the home of the bride's mother, Mrs. E. A. Timmons of No. 2100 San Marino street. Rev. J. A. Wood, of the Pico Heights Methodist Church, performed the ceremony, and the music was rendered by Mrs. C. M. Brown of Redlands. The bride was gowned in white messaline silk and carried a shower of lillies of the valley. Her going-away gown was of gray broadcloth, with hat and gloves to match. The home was fragrant with flowers. Upon their return from a short wedding trip the young people will be at home to their friends at No. 1648 New Hampshire street.

Whist Club.

Members of the Wild Rose Whist Club were guests, Friday afternoon, at the home of Mrs. J. E. Howe of No. 1919 San Pedro street. The next meeting will be at the residence of Mrs. A. B. Haison of No. 2100 West Twenty-ninth place.

Informal Tea.

A dainty 4 o'clock tea at Hotel Alexandria, had as its hostess on Friday afternoon Mrs. A. C. Bilicke, of Monterey Road, South Pasadena. Fifteen friends were present.

At the Mason.

Mrs. Charles Wellington Rand and her son, Elbridge Dexter Rand, of Wilshire Boulevard, entertained a party of friends delightfully yesterday afternoon at a matinée box party at the Mason. Later tea was served at the Alexandria, where fancy baskets filled with ferns and hyacinths, and green-shaded candelabra adorned the table.

Theater Party and Supper.

Dr. and Mrs. Ralph Hagan of No. 758 Lake street, charmingly entertained with a box party at the Majestic Theater, followed by supper at the Alexandria, last evening, as a courtesy to Mrs. Marie Curtis of Portland, Or. Mrs. Curtis is the house guest of her daughter, Mrs. Walter Perry Story, of Scarff street. Other guests were Dr. and Mrs. Barrin and Mr. and Mrs. Story.

For Mrs. Ballou.

The tea given Thursday in compliment to Mrs. Sidney Ballou of Honolulu, who is visiting her sister, Mrs. Harry Coburn Turner, of West Washington street, by the Misses May and Katherine Ridgway at their pretty home on West Twenty-third street, was another delight of the week. Violets and carnations were the decorations. There were forty guests.



Mrs. L. B. Saunders,

who delightfully entertained with a dinner party last week.

Invitations Issued.

Invitations have been issued by Mrs. James Garfield Warren of No. 850 South Alvarado street, for a reception on January 27. It is to be given in honor of Mrs. Amos Fish Selby. Mrs. David Renick will receive with the hostess.

For Bride-elect.

For Miss Margaret Smith, whose engagement to Leo Youngworth was recently announced, and also for Miss Carlye Montelius of Vancouver, B. C., Mrs. Scott Sheldon of No. 1016 West Twenty-second street gave a matinée box party at the Orpheum yesterday. Later tea was enjoyed at the Alexandria. The guests included Mrs. Edward McDowell, Miss Carolyn Bruns and Miss Myra Smith. Places were marked with hand-painted sachet bags.

Bridge Party.

At her pretty home at No. 21 Chester Place, Mrs. Walter Newhall entertained with an informal bridge party, Wednesday afternoon.

Ronan-Jenifer Wedding.

A wedding of wide interest took place, Thursday evening, at the home of Mrs. Mary Ronan, at No. 503 South Hancock street, when her daughter, Miss Julia C. Ronan became the bride of Frank M. Jenifer, assistant transfer manager of the Tonopah and Tidewater Railroad. The bride, who was unattended, wore a gown of white silk crepe, trimmed with white broadcloth and lace. Her bouquet was of lillies of the valley. Miss Katherine Ronan, a sister, played the wedding march. Mr. and Mrs. Jenifer will go North on their wedding trip and will later receive their friends at Santa Monica.

Fourteen Covers.

Mrs. Ezra T Stimson entertained with a luncheon of fourteen covers, Thursday afternoon, in honor of Mrs. Alden A. Howell and Miss Aldine Howell of Maynesville, N. C., who are guests of Mr. and Mrs. Walter G. Chanslor of No. 2227 West Twenty-fourth street. The luncheon was given at the hostess' beautiful home on West Adams street, which was adorned with enchantress carnations and maiden-hair ferns. Later the performance at the Belasco was enjoyed. The guests included Mrs. Chanslor, Mrs. A. L. Cheney, Mrs. L. D. Sale, Mrs. Walter Crosby, Mrs. W. J. Doran, Miss Bird Chanslor, Mrs. W. A. Innes, Mrs. Glover P. Widney, Mrs. S. T. Griffith, Mrs. F. O. Johnson and Miss Freda Griffiths.

To Entertain.

Mrs. Hugh Livingston Macneil of South Figueroa street has issued invitations for a theater party at the Mason, in honor of Miss Salley Utley.

Distinguished Visitors.

Yesterday afternoon, Miss Rae Johnson of Westlake avenue entertained a few friends at Hotel Alexandria, in compliment to Count and Countess Adolf von Monteglas, who are spending their honeymoon in Los Angeles. The Count is attached to the German Legation at Tokio, Japan, where he will take his bride.

At Alexandria.

Mrs. Robert Rowan gave an informal luncheon Thursday, at the Alexandria.

Extended Trip.

Mr. and Mrs. Secundo Guasti left last week for a trip to New York, Washington, Boston, Philadelphia and other eastern cities.

Olshausen-Thomas Wedding.

Miss Elsa Olshausen, daughter of Mrs. Emma Olshausen, was married Thursday evening to A. Harry Thomas at the home of her brother and sister-in-law, Mr. and Mrs. Oswald L. Olshausen of No. 4253 South Flower street. Rev. J. S. Thompson of the Independence Church of Christ performed the ceremony. The bride wore a gown of white silk messaline over taffeta, lace-trimmed and made en train. She carried a bouquet of roses. Her sister, Mrs. Walter Callahan, attired in pale blue messaline, over taffeta, with trimmings of duchess lace, assisted as matron of honor and Howard Thomas, brother of the groom, was best man.

Important Wedding.

Although marked by extreme simplicity, the wedding Thursday of Miss Lulu Cliff and William Huntting Cooper, which was solemnized in the afternoon at the home of the bride's parents, Mr. and Mrs. J. C. Cliff of No. 2707 La Salle avenue, was of more than passing interest. Miss Cliff, whose engagement was announced only a short time ago, is one of the most popular members of the younger set. The news will come as a surprise to friends of the couple, as the plans for the ceremony were hurriedly made. Rev. Jesse P. McKnight was the officiating clergyman. The bride, who was unattended, wore a becoming creation of pale-blue broadcloth, with hat to match. After the service, an elaborate dinner was served. Mr. and Mrs. Cooper left immediately for a trip around the world.

Matinee Party.

Mrs. Raymond D. Stephens of Andrews boulevard was hostess yesterday afternoon at an informal matinée party at the Belasco Theater. Later, tea was served at The Tattler. Mrs. Sidney Ballou of Honolulu was the guest of honor.

To Spend Winter.

Miss Pearl Sims of No. 200 South Union avenue left Monday for Kansas City, Mo., where she will spend the remaining winter months with her sister, Mrs. Charles Edwin Wilson.

During the Week.

The week opened interestingly with the announcement of the engagement of Miss Edith Herron, daughter of Col. and Mrs. Rufus H. Herron of No. 2700 Severance street, to William Hamilton Toss, U.S.N., of Rochester, N. Y. The news was a complete surprise to Miss Herron's friends. Another engagement announced was that of Miss Myra Hurlbutt, daughter of Mrs. Charles D. Hurlbutt, to Harry Haven Curtiss.

Dainty notes, Tuesday, made known the engagement of Miss Jeanne Foulkes, daughter of Mr. and Mrs. Thomas Foulkes of West Washington street, to Guy P. Goodwin of Chicago. The wedding will be one of the pleasing events of the coming summer. At the home of the bride's parents, Mr. and Mrs. Morris Spier of Grand View street, Miss Mildred Spier was married to Isadore Fox, a young business man of Jersey City. Mrs. Lee C. Gates of No. 961 Manhattan Place had as luncheon guests members of the West Adams Heights Bridge Club. Mr. and Mrs. D. B. Lee formally announced the engagement of their daughter, L. Vern Lee, to Harold F. Hartman. A delightful tea was given in the main dining salon of Hotel Alexandria by Mme. Genevra Johnstone-Bishop, in honor of Mrs. J. S. McCullough of Chicago, who is better known as Myrtle Reed, the authoress.

Wednesday announcement was made of the engagement of Miss Lillian Merrill, the attractive daughter of Mr. and Mrs. John A. Merrill of No. 5322 Pasadena avenue, to Dr. Stephen Yerkes Van Meter. The wedding, the same day, of Miss Evelyn Barmore, daughter of Mr. and Mrs. E. H. Barmore of No. 1213 Alvarado Terrace, to Frederick Goulding, was of interest to many friends. The service was read in the morning by Rev. Robert J. Burdette, pastor of Temple Baptist Church.

A box party was given, Thursday, at the Belasco Theater, by Mrs. Jeannette P. White of No. 178 Virgil avenue in honor of Mrs. A. Cowan of Jersey City and Miss Selma Cohn of Memphis, Tenn. The other guests were the Misses Helen and Nettie Spier.

The dinner party given Friday evening at Hotel Alexandria by Mr. and Mrs. E. Avery McCarthy, in compliment to Mr. and Mrs. Hancock Banning, was among the week's notable events. A basket of fruit and flowers with a wreath of tiny electric bulbs formed a novel and attractive table centerpiece, and places were marked with dainty cards for the guests of honor, Dr. and Mrs. Ernest A. Bryant, Mr. and Mrs. Nathaniel Wilshire, Mrs. Walter Scott Newhall, Miss Louise Burke, Miss Grace Mellus, Miss Katherine Mellus, Volney E. Howard, Charles Seyler, Gurney Newlin, Henry S. Van Dyke and William Workman, Jr. The company later attended the bachelors' ball.

OUT-OF-TOWN SOCIETY.

Pasadena.

SELDOM have the socially-inclined enjoyed a gayer week in Pasadena than the one just passed. Receptions, teas and bridge parties were arranged for every day. The largest of the receptions was given Wednesday afternoon by Mrs. John Bakewell Phillips of Bellefontaine street, at the Valley Hunt Club, in honor of Mr. and Mrs. William R. George. Mrs. Phillips was assisted in receiving her guests by Mmes. Walter L. Wotkyns, S. Hazard Halstead, C. H. Alden, Howard E. Huntington and Tod Ford. Other unbonneted women were Misses Pattie Phillips, Agnes Claypool and Helen Hunter. There were more than 300 men and women present, and the interest of the occasion centered around an informal talk given by Mr. George upon the work of the George Junior Republic. Refreshments were served in the dining-room and music added to the pleasure of the occasion.

Among the bridge parties of the week was a delightful one given by Miss Marjorie Bolt, Friday afternoon, in compliment to Miss Jean and Roberta Grimith, who are guests in Pasadena. The house was fragrant with violets and white lilies, and those participating in the game were Mmes. Freeman Ford, John Visscher Eliot, B. M. Wotkyns, Jr.; J. S. Macdonnell, Robert Neustadt, J. Foster Rhodes, Misses Irene Gross, Genevieve Stehman, Madeline Barnes, Maude Daggett, Louise Austin, Mildred Cushing, Cora Auten, Elizabeth Speer, Evelyn Sommerville, Julia Holmes, Edith Rowland, Ethel Hinds, Shappe, and Miss Angie Holmes, who presided at the table, when refreshments were served.

Unusually enjoyable was the informal tea given Thursday afternoon by Mrs. B. Marshall Wotkyns at her home on Bellefontaine street in honor of Mrs. William Rufus Kimball of Palo Alto, formerly of Pasadena. The function was simple and brought together a number of women who have been residents of Pasadena for many years, friends of the guest of honor. Among those present were Mmes. Lionel Sheldon, E. J. Kelley, Francis F. Rowland, Charles D. Daggett, Louis Blankenhorn, Robert T. Vandevort, Ward B. Rowland, Walter S. Wright, Delis Sen-



Mrs. Frederick Goulding,

whose wedding was one of the season's prettiest.



Mrs. Frederick B. Powelson,

formerly Miss Lillian Blackstock of this city, who was married last week in Galesburg, Ill

Myer Siegel & Co.

251-255 SOUTH BROADWAY

Invite Attention

To Their Initial Showing of

WOMEN'S AND MISSES'

Spring Apparel

Consisting of new tailored coat suits of pure, Irish and Amsterdam linen in new colors, also calling gowns of Ramie linen of Parisian design. Lingerie dresses in new effects and very extensive variety. Waists and blouses of lingerie, crepe and real Irish crochet lace, and

WILL OFFER ON SALE TOMORROW, MONDAY, JANUARY 18, AT

Special Prices

NEW

Gowns and Dresses

at

$20.00, $22.50 and up to $37.50

embracing Ball Gowns, Party, Afternoon and Theater Dresses—exquisite creations of Satin, French Messaline, Satin Duchesse and French Nets; Empire, semi-Princess—silk mull and chiffon with elaboration of latest touches; Point Venise and Baby Irish medallions. Colors—white, pink, light blue, lavender, corn, etc.

TAILOR MADE

Spring Suits

Women's new suits, in light weight serge, new colors, including Ashes of Roses, Peacock Green and Navy Blue, model decidedly new, suits at..... $37.50

Women's tailor-made suits of white serge, long coat and new style skirt, beautifully finished; two models; suits at... $30.00 and $32.50

Muslin Underwear

Separate Pieces and Matched Sets

for

Trousseaux

At a Third to Half Below Regular

We look upon this as the most important sale of the kind and for this week we offer Nainsook, Batiste, and Handkerchief Linen, American and French made undergarments which you will note with delight have all those little touches of cleverness in making and daintiness of embellishment seen only in exclusive shops of a metropolis like New York and Paris.

Especial Attention is Directed to the Exquisite Bridal Sets for Trousseaux in Three, Four or Five Pieces Match.

"SIEGEL'S FOR WOMEN'S AND CHILDREN'S WEAR"

Society.

ter, Joseph H. Johnson, Ernest H. May, John W. Hugus, Charles Frederick Holder, John Bakewell Phillips, J. B. Winslow, A. W. Merwin, Robert J. Burdette, A. W. Armstrong, C. W. Dobbins, E. R. Hull, J. W. Scoville, Charles, Misses Greer and Benter.

Mrs. Frank Ogilvy Wood of Alhambra entertained with a bridge party at the Valley Hunt Club Thursday afternoon and tables were arranged for twenty players in the drawing-room. After the games refreshments were served in the dining-room, where the table was decorated with pink carnations, roses and ferns. Here Mmes. Charles Frederick Holder and W. H. Plummer presided. Those present were Mmes. Hugh Montgomery, Thaddeus UpdeGraff, Samuel Cupples Pierce, George Gerald Guyer, H. Page Warden, Benjamin Blossom, Henry H. Sinclair, John E. Jardine, John Visscher Eliot, John W. Hugus, Phillip Lester Auten, Walstein Root, William Kerr, Edwin D. Neff, Henry T. Fuller, E. Chapman Smith, Walstein Root, Bartlett, William Kerr, and several others who came in after the games for tea.

Mrs. Fred R. Harris of South Orange Grove avenue entertained the Monday Afternoon Club this week, and each guest contributed a poem, story or thought, inspiring for the New Year.

Mrs. Sumner Bugbee of North Raymond avenue held a reception Tuesday afternoon at the home of her mother, Mrs. J. E. Meeker. Assisting her were Mrs. Meeker, the Misses Meeker, and Miss Greer. Red carnations were used in profusion in decorating the rooms. Misses Simonds and Barrows presided over the punch bowl.

Mr. and Mrs. Porter Lathrop of Summit avenue commemorated their birthdays Monday evening by entertaining a few friends with progressive pedro. Those present were Mr. and Mrs. Alvick A. Pearson, Mr. and Mrs. Newell Henion, Mr. and Mrs. C. B. Henion, Mr. and Mrs. Walter Lathrop, Mr. and Mrs. Robert Cuthburt, Julius Seyler and Miss Fanny Henion.

Mrs. Herbert J. Holt of Ford Place entertained the Fortnightly Bridge Club Tuesday afternoon. Roses and ferns were used in adorning the living-room, where the card tables were arranged. Present were: Mmes. Neal K. Traylor, Fred Nash, Wallace Woodworth, Charles Woodbury, Leroy Henderson, Thomas Nelmes, Earl Nash, Misses Helen Sickler, Abbie McHenry, Helene Fitzgerald, Ellen Lowry, Jessie and Alice Earley.

Mrs. Fred Elmer Wilcox entertained Friday, with an elaborately appointed luncheon at her home on South Orange Grove avenue. Pink roses and maiden hair ferns were used in ornamenting the table. Covers were laid for Mmes. Edwin D. Neff, Helen Belford, E. A. Ford, Henry Vilas, George G. Guyer, Benjamin Blossom, Lawrence Hurlburt, Frank O. Wood, W. S. McCay, Robert T. Vandevort, Frederick Gleason, Walter Raymond and Miss Greer.

Mr. and Mrs. W. S. Hendrickson of Summit avenue gave a prettily appointed dinner Wednesday evening in compliment to Mrs. Joseph L. Butcher of Farmingdale, Mass. Covers were laid for Mrs. E. M. Wilson, Mr. and Mrs. G. H. Bronner, Warren Hendrickson and Miss Lucile Budding.

Mrs. Mac D. Snowball of North Los Robles avenue entertained with a thimble party Wednesday afternoon, in honor of Mrs. Nora Willett Spooner who leaves this week for a prolonged trip abroad. Fourteen women enjoyed this hospitality.

Mrs. John A. Warden of St. John avenue has issued invitations for a dance to be given at the Pasadena Country Club the 28th inst., in honor of Mrs. William Kerr of Pittsburgh. Mrs. Osgood Pell of New York and Miss Graham.

Other functions planned for the near future are a bridge party at the Valley Hunt Club, Thursday afternoon, by Miss Cora Auten of North Madison avenue, and one on the 25th inst., given by Miss Madeline Barnes of St. John avenue. Mrs. Freeman A. Ford of South Grand avenue will entertain with a bridge party Saturday and Mrs. Walter Raymond will give a bridge luncheon Tuesday at Hotel Raymond.

Mrs. William R. Staats of North Grand avenue, has issued invitations for a luncheon for Thursday in honor of Mrs. Gill of Baltimore, mother of Mrs. Lloyd Macy.

Miss Ethel Randall of South Grand avenue will entertain the 22nd inst., in honor of Miss Edith Simonds, who is to be married during Easter week. The affair will be a thimble party, to which a number of the younger society women are invited.

Dr. and Mrs. Charles H. Ward of South Marengo avenue entertained the Neighborhood Club Thursday evening with a five hundred party. Those present were: Mr. and Mrs. Elmer Moody, Mr. and Mrs. J. A. Phelps, Mr. and Mrs. C. L. Severy, Mr. and Mrs. C. C. Machin, Mr. and Mrs. Robert Allen, Mr. and Mrs. W. P. Garrison, Mr. and Mrs. Ray B. Hollister, Mr. and Mrs. F. M. Taylor, Mr. and Mrs. Pedley and Mr. and Mrs. J. D. Tracy.

Mrs. J. H. Simpson entertained the Violet Whist Club, Thursday afternoon at her home on North Fair Oaks avenue.

Mrs. George H. Chambliss and her son, Harry Earl, have returned to their Altadena home after spending some time at Arroyo Vista.

Dr. and Mrs. David B. Conrad of Santa Barbara are guests of Mrs. Conrad's mother, Mrs. H. H. Vischer, on South Madison avenue.

Mr. and Mrs. S. P. Sanborn of East Colorado street entertained Wednesday evening with a dinner where covers were laid for fourteen. Among the guests were Mr. and Mrs. Holloway I. Stuart, Dr. and Mrs. James E. Parker, Mr. and Mrs. Lewis Turner, Mr. and Mrs. Mac D. Snowball and Dr. and Mrs. George Deacon.

—o—

South Pasadena.

MR. AND MRS. JOHN JACOBS of El Centro street entertained with a dinner party, Monday evening, in honor of the seventy-fifth birthday of Charles Jacobs, brother of John Jacobs, who is here from Vermont. A feature of the evening was the presentation to the guest of honor of a gold-headed cane. Covers were laid for seventeen.

Mr. and Mrs. Roy R. Munger of No. 458 Euclid avenue, Pasadena, entertained the Fortnightly Bridge Whist Club of South Pasadena, Saturday evening.

The wedding of Miss Mary Louise Owens, daughter of Mr. and Mrs. David H. Owens of No. 6432 Pasadena avenue and Ernest George Vatcher, son of Mr. and Mrs. Herbert Vatcher, Sr. of South Pasadena was solemnized Tuesday evening at the home of the bride. Rev. J. Harvey Deere, pastor of Memorial Baptist Church of South Pasadena, officiated. Miss Elizabeth Vatcher, sister of the bridegroom, played the wedding march. The bride was gowned in a soft cream silk, made directoire, trimmed in lace. She carried a shower bouquet of white rose buds and maidenhair fern. Only immediate relatives and close friends were present. After the wedding supper, the young couple left on a wedding trip. On their return they will be at home to their friends at No. 405 El Centro street, South Pasadena, where Mr. Vatcher has built a bungalow.

Mrs. Norman F. Marsh and Mrs. Wilfrid E. Shoebottom entertained the Whist Club, Thursday afternoon, in honor of Mrs. Joseph Van Eton Marsh of St. Louis. The house was decorated in potted plants, poinsettias, red geraniums and asparagus plumosus. Dainty refreshments were served at the close of the game. Those present besides the members, were Mmes. Harry Jarman, William Hubbard, William Mayne, Rose Quinan of Los Angeles, Mrs. Mary Perkins of Polo, Ill.; Miss Helen Hobert of Minneapolis, Minn.; Mrs. Roy Munger of Pasadena, Mary Stringfellow, Ernest Sutton, John Shenk, Walter Scobra, W. W. Huntington and W. T. Bishop of South Pasadena.

Dr. and Mrs. E. L. Godfrey of Brent avenue entertained with an elaborate dinner party, Friday evening. The table appointments were in violet, and covers were laid for Dr. Thomas Davis and Marcus L. Godfrey of Los Angeles and Dr. S. T. Mathison of Pasadena.

Mrs. Ralph Avery entertained with a dinner party at the San Gabriel Country Club last Sunday in honor of Mrs. Charles Baldwin of San Diego. Covers were also laid for Mrs. James N. Herndon and two sons.

Miss Katie Foster entertained a number of her little friends at a doll party Saturday afternoon at her home on Windsor Place. The affair was in honor of Miss Elizabeth Coots of San Diego. Refreshments were served the little guests.

Mrs. Harriett Benneson of No. 1508 Oxley street, entertained with a dinner party, Friday evening. Masses of violets covered the table, and the place cards were done in the same flower. Covers were laid for eight.

Miss Jessie Perry of No. 815 Fairview avenue, entertained with a dinner party, Friday evening. Those present were Misses Hazelle Osborne, Grace Hunt, Mary Gillies, Lulu Finney, Dora Raab and Bessie Farrell.

Miss Mildred Chase and Elizabeth Rust entertained a few friends informally Thursday evening at the home of Miss Chase, No. 817 Meridian avenue.

The marriage of Miss Estelle Cronmie to Walter Klintberg took place Monday evening at the cottage in the Arroyo Verde. Rev. W. K. Beans of the Methodist Church officiated. The young couple will make their home in South Pasadena.

Mr. and Mrs. George Bush of El Centro street entertained informally with a dinner party Saturday evening. Covers were laid for seven.

—o—

Long Beach.

MRS. H. W. JOHNSON this week sent out announcements of the marriage of her daughter, Bertha Early, to Charles E. Robinson of Pasadena. The wedding took place on Tuesday evening, at the home of the bride's sister in Coffeyville, Kan. Mr. and Mrs. Robinson are expected home next week.

Mrs. E. M. Edwards entertained Tuesday with an afternoon of bridge whist at the Kennebec.

At the home of the bride's parents, in Gladys Court, Tuesday evening, Miss Mae Squire became the wife of John T. Lee of Colfax, Iowa. Rev. Robert Gooden officiated. Mr. and Mrs. Lee left Saturday for their home in Colfax.

Mrs. Carrie Drake entertained at dinner Thursday in honor of her brother, "Happy Jack" Gardner, his wife and her sister, Miss Georgia Gardner.

The Midwinter Dancing Club, composed of young married people, gave the first of its series of dances Wednesday evening, at Ebell Clubhouse.

The Daughters of the American Revolution were the guests of their Regent, Mrs. James D. Graham, on Cedar avenue, Tuesday.

Mrs. L. S. Martindale gave a housewarming Tuesday afternoon at her home on Kinta avenue. Her guests were the ladies of the T. and T. Club.

The J. O. C. of the First Methodist Church gave a calendar social Monday evening at the home of Miss Mabel Vale, on Locust avenue.

Mrs. E. H. Jackson entertained at luncheon Wednesday, in compliment to her guests, Mrs. Jennie Blackman-Taylor of Ocean Park, and Mrs. D. M. Cuthbert of Highland Park.

Mrs. J. T. Arvine entertained at dinner Thursday evening for Mrs. John Long and daughter, Miss Edith Long of Chicago, who are her house guests.

Mr. and Mrs. Leo Smith entertained the Music Study Club Friday evening at their home in Mira Mar.

Mrs. Jotham Bixby, Jr., was hostess Friday evening at a dinner given in honor of Miss Josephine Browne.

The "Entre Nous" Club was entertained Friday afternoon at the home of Mrs. Isaac Thompson on Wisconsin avenue.

The Jolly Set Dancing Club gave their first hop Saturday evening at Stewart's Hall. Fourteen couples were present.

Mr. and Mrs. Walton J. Wood were the guests Sunday of Mrs. R. S. Oakford, en route to their home in Los Angeles from their wedding trip to San Diego and Mexico.

Mrs. Persana M. Nelson entertained at dinner Friday at Hotel Julian, in honor of Mrs. Andrew Marshall of Des Moines, Iowa. Covers were laid for fourteen guests.

Miss Alice Pate entertained a few friends Friday with a violet luncheon at her home on Atlantic avenue.

Mr. and Mrs. B. F. Davis of East Ocean avenue have returned from a four months' tour of the East.

Mrs. Charles T. Murphy of Los Angeles, who is spending the winter here entertained at afternoon tea Wednesday in honor of Mrs. Ernest Douglas of Los Angeles.

The Ivy Whist Club members were guests Thursday afternoon of Mrs. H. J. Holmes on Elm avenue.

Cards have been received announcing the marriage in Jamestown, N. Y., of Miss Mary E. Darling of Rochester, N. Y., to Rollin F. Kimball of this city. Mr. and Mrs. Kimball will be at home in Long Beach after March 1.

An informal afternoon affair was given Wednesday by Miss Ethel Thompson at her home on Seventh street.

Mrs. Samuel Denholm, assisted by Mrs. Jack Jenkins of Los Angeles, entertained the members of the Five Hundred Club Wednesday afternoon, at her home on Cedar avenue.

Long Beach Ebell is to be represented this year in the district Federation of Women's Clubs by Mrs. Frank Howe, who has been selected as chairman of club extension.

Mrs. Joel Gleason of Tenth and Obispo entertained at progressive finch Wednesday evening, in honor of Mrs. Howard Gleason of Helena, Mont.

—o—

Covina.

MRS. E. H. LABEE entertained at dinner Friday evening, the guests being Mmes. Reed, Wallace, McAllen, Hicks and William Clark.

Miss Mae Fagan of Yampa, Colo., was a luncheon guest on Tuesday of Mrs. R. A. Howland. She is wintering with relatives in Los Angeles.

Mrs. Imogene Gilmore spent the week-end in Los Angeles with her daughter, Mrs. Ferrel.

Mr. and Mrs. J. A. Ellison, new arrivals from Minnesota, who bought the George Anderson ranch on Irwindale avenue, will build a home immediately.

Mr. and Mrs. F. M. Smith were dinner guests Sunday last of Judge and Mrs. Reeves of Downey.

Miss Jess Chamberson of Bakersfield is a week-end guest at the home of Mrs. F. M. Smith.

Miss Clara Fenson of Los Angeles is the week-end guest of Miss Adah Way, at the home of her aunt, Mrs. W. M. Griswold.

Rev. and Mrs. P. G. Stevens spent the early part of the week guests of the former's parents at Santa Ana.

—o—

Tropico.

MRS. ANNA IMLER SMITH entertained with a violet luncheon at her home, "Quinta Ana," Saturday afternoon, complimentary to Mrs. S. A. Kendall and Miss Grace Kendall of Myersville, Pa., and Mrs. W. W. Imler of Gilman, Iowa. Smilax, violets and roses brightened the rooms. Miss Grace Kendall, who is a graduate of an eastern conservatory of music, rendered several piano solos. Mrs. O. R. Church gave instrumental solos, and Mrs. Dan Campbell of "Ard Eevin," delighted the guests with several Scotch melodies. Corsage knots of violets and daintily executed cards in water-colors of violets marked the places of the guests, who included Mrs. Mary Cook and Miss Lida Barrett, Sioux Falls, S. D.; Mrs. J. O. Robinson, Laramore, N. D.; Mrs. Edward Rockhill, Gilman, Iowa; Mrs. A. S. Speicher, Mrs. C. H. Hawksford, Mrs. W. C. Comer and Miss Florence Speicher, Los Angeles; Mrs. W. M. Dawes, Long Beach; Mrs. George Pence, Pasadena; Mrs. H. I. Smith, Alhambra; Mrs. O. R. Church, Burbank; Mrs. J. W. Imler, Mrs. Dan Campbell, Mrs. David H. Imler, Mrs. R. Zinn Imler and Miss Cora Hickman.

Mrs. Volney Ritchie of Los Angeles was the honoree at a charming afternoon party given by her sister, Mrs. Albert Allspach, at the home of the latter on Moore avenue, Friday. Guests included a number of Los Angeles society folk.

Mr. and Mrs. David H. Imler of "Palm Villa," accompanied by their children, Eugene and Marjorie, returned the first of the week from a four months' visit in Pennsylvania, the Middle West and Colorado.

Mrs. H. A. Rogers of Michigan City, Ind., is the house guest of Mrs. Martha Winne of Cypress street.

Mr. J. Law and bride, who were married recently in San Diego, have returned from their honeymoon and are occupying their new residence on Palmer avenue.

Mrs. Will W. Imler of Gilman, Iowa, is the house guest of Mrs. Anna Imler Smith, at "Quinta Ana."

A. W. Collins is spending a few days in Rosemarde.

—o—

Burbank.

MISS ALMA HERBERGER entertained, Tuesday evening, in the I.O.O.F. Hall. The decorations were carried out in white and red. Miss Esther Smither assisted.

Mrs. A. O. Kendall entertained the Ladies' Aid of the Methodist Church and friends at her home on Angeline avenue, Thursday afternoon.

Mrs. J. Butterfield of Chicago is visiting her sister, Mrs. C. Ducios.

Mrs. C. H. Davis is entertaining San Diego friends.

Mrs. W. R. Thompson visited Pasadena relatives last week.

Mrs. Brittol of Downey is visiting at the home of her mother, Mrs. H. A. Huntley of Orange Grove avenue.

Mr. and Mrs. C. E. Crane and Mrs. Glines of Los Angeles were guests the first of the week of Mrs. E. M. Crane of Palmer avenue.

Earle Delfur, Southern Pacific agent, is enjoying a month's vacation.

Mrs. S. Sutherland of Berkeley has returned home after a fortnight visit with Mrs. M. H. Cook.

W. Ferrar was the guest, Tuesday, at the home of his brother, Frank Ferrar of Riverside.

—o—

Pomona.

WILLIAM T. HOPPER of Oklahoma and Miss Alma E. Galley were married in the parlors of Hotel Palomares Monday, Rev. A. W. Lamport of Trinity Methodist Church officiating.

Mrs. Eulalia A. Brink of West Fifth avenue is expecting a visit from her son, Gilbert N. Brink, and family, who have been for four years in the Philippines, where Mr. Brink is connected with the United States Educational Department.

Mrs. N. M. Fox, who visited her daughter, Mrs. W. A. Fox, of North

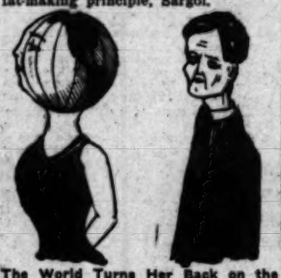
GET FAT FREE

NO LONGER NEED MEN BE SKINNY OR WOMEN SCRAWNY.

50-CENT BOX MAILED FREE TO ANY THIN PERSON

Thinness can be called a disease just as much as rheumatism, fever or cancer. And in many cases it is as dangerous to life, for the thin, emaciated, skinny frame is not as capable of resisting many diseases as the fat, well-developed man or woman. Consumption, for example, finds its greatest number of victims among those who are underweight.

Fortunately, science has at last found what may well be called the fat-making principle, Sargol.



The World Turns Her Back on the Thin Man.

At any rate, those who use Sargol soon find themselves gaining in weight, filling out their clothes in good, solid flesh, and gaining the flesh and development that takes them out of the class of skinny men and scrawny, unattractive women.

Do not think from its name that Sargol is an oil or greasy preparation, that it is disagreeable to take, like cod liver oil and other remedies prescribed for thinness. Far from it. In dainty tablet form, it can be taken like candy, and is so pure and healthful that it may be given to delicate children or those infirm with years.

To spread as quickly as possible the knowledge of this simple treatment, that without special diet or treatment will put flesh on the thin and scrawny, a 50-cent package will be mailed free to any one who wishes to weigh more, desires a better development or who feels the need of greater vigor and strength. All that is necessary is to write the Sargol Company, 44 Herald Building, Binghamton, N. Y., and inclose 10 cents for distribution expenses, and give height, age and weight, and a 50-cent box will be mailed you free in plain envelope. Write today, so that you can get into the well-developed class before spring.

N. B. Blackstone Co.
DRY GOODS
East Side of Broadway. Between Third and Fourth Sts.

Foulard Silks for Spring

Do you know the Foulard Silks are prettier this season than they've ever been before? Really, the handsomest designs and color combinations we have ever seen—and such varieties!

Amethyst, Wistaria, Mustard Brown, Cadet and Navy Blues, Taupe and Silver Grays, Olive and Reseda Greens, Rose, and dozens of other fashionable hues. Many we show are our direct importations, you'll not see them elsewhere.

85c, $1.00 and $1.25 a Yard.

N. B. Blackstone Co.
DRY GOODS
East Side of Broadway. Between Third and Fourth Sts.

Stock Reducing Sales at All Departments

Clearance of Suits, Coats, Dresses, Waists, Evening Wraps and Costumes, 1-2 to 1-4 Less

Suits Reduced

Suits Worth Up to $35 at $16.50
Suits Worth Up to $55 at $28.50
Suits Worth Up to $75 at $37.50

Coats Reduced

Evening Coats, Black Broadcloth Coats, Auto and Traveling Coats. Reduced 1-2 to 1-4.

Waists at Half

Net Waists, Silk Waists, Lace Waists. Black or colors, short or three-quarter sleeves; dozens of the highest class to choose from at exactly half price.

Batiste Dresses

Special at $1

Dressy gowns of all wool Batiste finished with lace yoke and sleeve trimmings; greens, navy and cadet cock blues and black. Specially priced $1

January Linen Sale

If your stock of Table Linens needs replenishing see to it that you get your share of the bargains we offer this week. The prices we quote are a third to a quarter less than such styles and grades can be bought for later on.

Separate Dinner Cloths 2 yards square, worth $4.50, this week at $3.00
Separate Dinner Cloths 2¼ yards square, worth $5.00, this week at $3.50
Separate Dinner Cloths 3 yards square, worth $6.00, this week at $4.50
22-Inch Napkins to match the above cloths at ..... $3.00 Doz.
24-Inch Napkins to match the above cloths at $4.50
Dinner Sets in circular patterns for round tables with cloth 2½ yards, and 24-inch napkins, specially priced during the sale at $13.00

—Main Floor—

Silk Hose

$1.25
$1.50 Quality

Pure silk stockings of the "Onyx" brand; colors or black, all sizes in all kinds. Some with lisle thread feet, the others all pure thread silk. A full line of them will be closed out Monday at $1.25 a pair.

—Main Floor—

House Robes and Sacques

Reduced 1-3

Clearance sale of Eiderdown Robes and some short Flannelette Kimonos will take place here. But these special prices hold good only for one day. Be prompt if you want to share in the savings.

LONG EIDERDOWN ROBES, in red, gray or blue, worth from $8.50 to $2.50; buyable Monday from $5.65 to $1.65

SHORT EIDERDOWN ROBES, gray or blue, kimono styles, worth from $3.50 to ..... Now $2.35

FLANNELETTE SACQUES and dressing jackets in pretty floral designs—every wanted color combination, worth from $2.50 to $1.25 for $1.65 to .....

—Third Floor—

Spring Wash Goods

New Percales 12 1-2c

A hundred new spring styles, dark, light and intermediate colorings for summer waists and dresses, children's frocks and the like. Guaranteed fast colors, full 36 inches wide, yard 12½c

New White Goods Up From 20c Yard

Hundreds of pieces of fine Madras and Batiste in modern loom effects—stripes, figures, bars, dots, coin spots and dozens of other satin finished designs. These expressly for tailored waists, 20c to ..... 75c Yd.

Zephyr Ginghams 25c

Imported Ginghams as soft and fine as mull, and the prettiest, daintiest colors in stripes and checks we have ever shown. All the fashionable spring shades are represented—and they wash 25c

Colored Madras 35c

Imported English madras cloth in new and pretty colored stripes of every popular shade; entirely different in weave and design from past seasons' productions. Yard 35c

—Main Floor—

Millinery at Half

This week we will finish up our stock of Trimmed Hats, close them out at half price and less.

Among them are many exclusive imported models, and copies of the best Paris creations, the trimming of which alone is worth more than we ask for the finished article.

—Second Floor—

New Straw Turbans

Monday's visitors will be interested in the just arrived collection of Straw Turbans on exhibition—forerunners of the spring fashions.

—Second Floor—

Cream Dress Woolens

Reference to your fashion authority will confirm our prediction that Cream Colored Woolens will be in favor the coming season than they have ever before, and the Blackstone Dress Goods Department equipped to supply the demand.

Cream Serges, Whipcords, Herringbones and Chevrons in colored gowns, separate coats or skirts. 44 to 54 inches wide. Yard $1.00, $1.25, $1.50, $1.75 and .....

—Main Floor—

Needlework Novelties

Women who are fond of fancy work should visit the third floor section this week.

Among the late arrivals is a line of Unbleached Linen Novelties that to see will be a treat.

They are stamped in dainty colonial designs for colored embroidery stitches.

Shirt Cases 75c
Pillows 50c
Opera Bags 50c
Tie Racks 50c
Collar Bags .....
Picture Frames .....
Center Pieces .....
Bureau Sets .....

And these prices include all materials for working.

Embroideries For Spring 1909

Discriptions fail utterly to give an idea of the beauty of design and texture of our new embroidery importations, of the assortments, the varieties and the uses for which they are made expressly. There is a daintiness about the whole lot that proclaims superiority. And with all the newness and style there's an element of economy in the pricings that will appeal to all woman-kind. You ought to see them.

Bands, Edges, Flouncings, Insertions, Allovers and Beadings almost without end, in Swisses, Nainsooks and Hamburgs.

Pretty Corset Cover Embroideries up from 50c.
Handsome Allovers for Waists up from 75c.
Double Edged Beadings for Bands and Belts up from 15c.
Hemstitched Bands for Collars and Cuffs up from 20c.
Colored Embroideries in match sets for trimmings.

All in all, it's a showing we are justly proud of.

—Main Floor—

Six Special Features From Our Home Furnishing Departments

25c DRAPERIES 20c YD.

Artistic Drapery Crepe in dainty styles for drapes, bed sets, comfort covers, etc. Regular 25c line on sale at 20c yd.

$3.00 CURTAINS $1.95.

French Net Curtains in light Arabian color, tape and edge down sides and end, corner motif; 42 inches wide, 2½ yards long. $3.00 value at $1.95.

BLANKETS $3.25 PAIR.

White Wool Blankets, 10-4 size, fancy border, silk bound, soft, warm and cosy. A limited number will be sold Monday at $3.25.

$25 and $27.50 RUGS $19.85.

Axminster Rugs 9x12 or 8-3 by 10-6. Handsome Oriental styles to pick from, worth $25 and $27.50. Special Monday at $19.85.

$4.50 PORCH RUGS

Heavy Grass Porch Rugs, plain centers and fancy borders, 4 feet wide and 7 long (note the width), values at $3.00.

$1.75 SPREADS

Fine white Bed Spreads, Marseilles or Honeycomb designs, full size, medium weight, easily laundered. Sale price $1.25.

—Third Floor—

PERFECTION IN BUST and FIGURE

The Knowledge How to Possess It — Yours For the Asking



Would you have a form second to none? All fat places made plump and beautiful in contour, and a chest as full, plump and beautiful as you could desire.

THE NADINE SYSTEM OF DEVELOPMENT MAKES PLAIN WOMEN BEAUTIFUL. Instructions also given this women how to gain 15 to 20 pounds in weight. CONSTANT CARE GIVEN BY MAIL UNTIL YOU ARE ENTIRELY DEVELOPED.

Enclose stamp for the sealed package, containing photos from life and full information how to develop yourself at home. Address

MME. A. HASTINGS
31 DEARBORN ST., CHICAGO, ILL.



Wheel Chairs

This cut shows the only satisfactory outdoor chair made. We have 20 chairs to choose from, for RENTING Wholesale and retail.

EAMES TRICYCLE CO.
1022 San Pedro St.
Bdway 3147 Home 4888

Quigley
CORSET
Los Angeles New York
We are showing a new
Pure Linen Thread
Hand Embroidered
From $2 to
838 SOUTH
Third Floor

LADIES' FINEST TAILORING
POPULAR PRICES
No other tailor in town
ity of our garments,
strictly made-to-measure
anteed; look us up

The Eli
720 S. Broadway,

THE COLON



Linseed
BRING YOUR
ALBERT
857

Soci
street, bet
Mary D. Co
years a m
Presbyter
is here visitin
J. R. Coo
Frank C. W
of friends
Holt avenue
members of
presented to
the benefit
Elks' home
Mr. W. A. Hi
visited in
Goodall, wi

...another big adver-
...in the Editorial
...

J.W. Robinson Company
BOSTON DRY GOODS STORE
235-237-239 SOUTH BROADWAY

Take Any Trimmed or Untrimmed Hat at Half
(Millinery Dept., 2nd Floor, Adjoining Oriental Dept.)

If you can't come, write our Mail Order Department.

J.W. Robinson Company
BOSTON DRY GOODS STORE
235-237-239 SOUTH BROADWAY

Many Laces at Half and Less

Point de Paris laces and insertions in 2½ to 6-inch widths; commonly sold at 15c to 25c; free to go tomorrow at, a yard 5c

White, cream and ecru Venise and Point Gauze laces and appliques; black silk Venise galloons, medallions and edges; colored silk effects in galloons; regularly sold at 50c to $12.50; Monday's price to be 25c to $6.25 a yard.

(Center Aisle, near Main Entrance.)

Handkerchiefs at Half or Near It

Women's fine sheer linen handkerchiefs with French Point embroidery; all hand worked; at little more than half the before-Christmas prices:

$3.00 and $3.75 Handkerchiefs $1.75
$2.50 and $2.75 Handkerchiefs $1.50
$1.75 to $2.25 Handkerchiefs $1.25
75c to $1.25 Handkerchiefs 50c
50c Handkerchiefs at 35c

Those regularly priced $4.00 and more will be sold at half.
(Center Aisle, near Main Entrance.)

New Wash Goods

It is none too early to select materials for the coming summer's wash dresses—especially if you care to have first choice of the choicest imported fabrics.

New Patterns of embroidered Swissette mulls, dainty effects in blue, pink, lavender, tans, etc.—exclusive designs—$8.50 pattern.

Floral designs on silk-and-cotton grounds—especially desirable for evening wear—$8.50 pattern.

Extensive variety of Batistes, French lawns, Adrea cloths, Pearlines, etc., for graduation gowns at 25c to $1.25 a yard.

French novelties in striped, figured and dotted effects on white and colored grounds—exclusive designs—$1 to $2.50 yard.

27 and 54-inch printed Batistes in floral and Persian designs on white and colored grounds—a very soft material which is to be widely used in place of French organdy for afternoon and evening dresses—50c to $1.25 a yard.

27-inch plain satin striped Taffeta in Copenhagen blue, cardinal, rose, lavender, etc.—especially desirable for dancing frocks—60c yard.

Dozens of other new fabrics now ready.

(Front of Annex.)

New Wash Waists Third to Half Under Value

Five hundred wash waists in the correct styles for the COMING season—not the styles of by-gone days. And a third to a half under the prices their duplicates will be sold for by the merchants who selected their Spring stocks from this line of samples.

$2.00 WAISTS $1.25	$5.00 WAISTS $3.25	$10.00 WAISTS $6.00
$2.75 WAISTS $1.50	$6.00 WAISTS $4.00	$12.50 WAISTS $6.25
$3.00 WAISTS $2.00	$7.50 WAISTS $3.75	$15.00 WAISTS $9.00
$3.50 WAISTS $2.25	$9.00 WAISTS $4.50	$17.50 WAISTS $11.00
$4.00 WAISTS $2.50	$6.50 WAISTS $3.25	$20.00 WAISTS $12.50
$4.50 WAISTS $3.00	$8.25 WAISTS $5.25	$25.00 WAISTS $17.50

Materials include white, pink, lavender and blue lawns; plain white linens; white linens embroidered in colors; white and cream nets.

(Second Floor.)

Jewelry at Half

Real reductions of half on many highly artistic and thoroughly trustworthy articles of jewelry.

$10 French velvet collars, with rhinestone buckles and ornaments, now $5, and the $15 grades at $7.50.

Dog collars of French gilt and plain gold set with rhinestones at $3.50; were $5.50 and $6.50.

"Martin" collars of black velvet with gold tassels and buckles at $1.50 to $12.50; were $3 to $25.

$5.50 brooches of sterling silver, gold plated, and set with French rhinestones, now $2.00.

75c to $3 gold plated veil pins at half.

Mesh bags at half.

Dozens of high class novelties in Rhinestone brooches, bracelets, necklaces, beauty pins, etc., at half.

(Facing Broadway Entrance.)

35c and 40c Dress Shields 20c

Japanese silk covered dress shields, in sizes 3 and 4, to be sold on Monday at 20c a pair; regularly 35c and 40c.

(Notion Department, near Hill St. Entrance.)

$1.25 for 2½-yard-long Automobile Veils of the grade commonly sold at $2 and $2.50.

(Main Floor, near Broadway Entrance.)

Embroidery lessons free with all purchases of embroidery materials amounting to fifty cents or more. Hours 2 to 4:30 P. M., daily.

(Art Dept., Third Floor.)



Upholstery Clearance

...y things besides those mentioned here suffer reductions ... third to half.

...50 to $12.50 Irish point lace ...ains in Arabian and cream ...ches now $6.75 a pair.

...$2 and $2.50 Tapestries, Frou... and Damasks suitable for ...ouch covers, portieres and furniture ...erings now $1.00 a yard

25c and 35c fancy colored scrims reduced to 15c yd.

Imported Tapestry Panels, for wall decorations, in three sizes, reduced like this:

4½x6 ft. $14.75; were $17.50
4½x10 ft. $8.50; were $12.50
2 ft. 3x3 ft. 2 in. $4; were $6.

Bedding Clearance

Liberal price-concessions on several lines of blankets and comforters, but space to mention only four items in particular.

Eleven-quarter blankets of fine white wool, bound separately with 3-inch bands of silk and trebly stitched—the $13.50 grade now $10 a pair.

Soft thick white wool blankets in eleven-quarter size with double-stitched silk binding—pink or blue borders—$5.50 grade now $3.75 a pair.

$12.50 plain silk comforters filled with one sheet of carded lambs-wool—pink, blue or lemon colors—now $9.75 each.

Same kind only covered with figured silkoline having a six-inch border of plain silk—$6 values—now $5 each.

(Third Floor.)

Embroideries Worth up to 75c for 25c

...veral thousand yards of 6 to 10-inch embroidery ...ges of the class we sell all year round at 35c to ...5c slated for clearance at twenty-five cents a ...rd.

(Main Floor, Right Aisle.)

$1.50 Dressed Dolls $1

18-inch full-jointed composition dolls, fully dressed in silk, with trimmed hats, closing eyes and sewed wigs—all packed in fancy boxes—at one dollar instead of $1.50.

$2.50 BRASS BEDS $1.75—13x23-inch brass beds in the ...e styles grown folks use—woven wire mattress included—now ...75; were $2.50.

Children's linen books that can be laundered when soiled—just ...thing for little folks—15c to 60c each.

(Fourth Floor.)

Table Cloths at About Half

ACTUAL reductions, mind you—no make-believe mark downs.

2½x2½ and 2½x3-yard table cloths of bleached satin damask—regularly $8.50 and $10—now $5 each.

Same kind in size 2½x3½ yards cut from $11 to $6.50. And the 2½x4-yard size reduced from $12 to $7.50.

70-inch bleached satin damask of the $1.25 quality at $1.00 a yard.

70-inch bleached satin damask of the dollar grade at 85c a yard.

24-inch napkins of the $4.50 grade at $3.50 a dozen.

20x38-inch hemmed huck towels of the 30c grade at 25c each or $2.75 a dozen.

18x35-inch hemmed huck towels, with damask borders, regularly 25c, now 20c each or $2 a dozen.

(Linen Dept., Under Annex Skylight.)

Framed Pictures at Half

Contemplated changes in the Picture Dept. call for the immediate clearance of all framed pictures—so you may have any of them at just half the original price. Included are many dainty poster effects and rich Venetian water colors appropriately framed.

Other Rare Values in Art Goods

Odd lines of cut glass water pitchers, perfume bottles, bonbon and olive dishes, port and highball glasses—some of them formerly priced up to $7.50, now $4 each.

30-inch stamped and tinted pillow covers and centerpieces on ecru linen and art ticking—variety of designs—25c each. Were 65c.

Waste paper baskets of a new material closely resembling embossed lather—rich brown tones with oak leaf and scroll designs—12 to 18 inches high—5 sizes and shapes—$1.00 to $5.00 each.

(Third Floor.)

Society.

...street, has returned to San ...

...Mary D. Cooper, who has been ...ving a missionary to Japan ...the Presbyterian Board of Mis... has been visiting her parents, Mr. ...J. H. Cooper, of East Center ...

...Grace C. Wells entertained a ...ber of friends at her home on ...Grand avenue Wednesday after...

...Members of the cast who re...ented the "Military Mas...rade" for the benefit of the local lodge ...of Elks were delightfully entertained ...at the Elks' home Wednesday even...

...Mr. W. A. HILL and Mrs. T. W. ...HILL visited in Los Angeles last ...week.

...Mr. Goodell, wife and little son ...were guests of Los Angeles friends last week.

Mrs. Frank Leland has returned from Riverside, where she spent several days with friends.

Mrs. Frank Thompson and Mrs. M. Whittier went to the city Wednesday for a short stay.

W. Guy Smith of Riverside spent the week here with friends.

W. H. Foulkes has returned from San Diego.

—o—

Redlands.

MRS. W. E. RABBETH entertained with a small tea Thursday afternoon between the hours of 4 and 5:30 o'clock, to announce the engagement of her sister, Miss Margaret Gay, daughter of Mr. and Mrs. Melvin R. Gay, and Leslie R. Gay, son of Mr. and Mrs. George S. Gay of Crafton. The young people are graduates of the Redlands High School and last year Mr. Gay graduated from Stanford University. The date for the wedding is not yet decided. For the tea the rooms of the Rabbeth home were decorated in flowers. In the reception-room yellow and white blossoms were used and in the dining-room violets. The tea table was presided over by Mrs. Henry Fisher and Mrs. D. C. Lefferts.

Mrs. Jeffry J. Prendergast entertained with a small and informal tea Tuesday afternoon from 3 until 6 o'clock, to announce the engagement of her sister, Miss Florence Gill, daughter of Charles Gill, and William Erwin Grigsby, son of Mr. and Mrs. C. L. Grigsby. Only the most intimate friends of the young couple were present. The wedding will take place in the early spring.

Mr. and Mrs. J. C. Bingman entertained a few friends informally Monday evening at their home. Flowers and greenery graced the rooms. Cards were played, music enjoyed and refreshments served.

Mr. and Mrs. A. R. Phillips, whose marriage was an event of Wednesday, January 6, were given a reception Saturday evening by a large company of friends.

The annual meeting of the Palette Club was held Saturday afternoon at the home of Mrs. F. E. Sanford on Fourth street. These officers were chosen: President, Mrs. Charles Nelson; vice-president, Mrs. W. H. Goodrich; secretary and treasurer, Mrs. C. C. Taylor. The club will hold its annual exhibit in April or May. At the close of the afternoon refreshments were served and a social half-hour spent.

Miss Lulu O'Connell and Eugene Huntington, both of this city, were married Tuesday evening at Sacred Heart Catholic Church, Rev. Father T. J. Fitzgerald officiating. The attendants were Mr. and Mrs. Willis Huntington. The bride wore a tailored suit of white mohair with a lace bodice. Following the ceremony a wedding supper was served at the home of the bride's parents, Mr. and Mrs. C. E. Huntington, on La Verhe street. The dining-room was decorated in violets and in the reception-room Chinese lilies were used. The couple will reside here.

Miss Gail Sherer and Miss Lucy Lockwood, two high school girls, entertained two companies of friends last week. The first part was called a "sweetheart" party. It was held at the home of Miss Sherer on West Olive avenue, which was profusely decorated in strings of red hearts and bows and arrows. Hearts were played and prizes were awarded. The first prize, a heart-shaped box of candy, went to Lloyd Talliferro. The second prize, a bunch of sweet peas was taken by Miss Lucile Warner. Heart-shaped ices were served with heart-shaped cakes iced in red. There were sixteen people present. The young ladies entertained the next night at Miss Lockwood's home and since a "sour lemon" is supposed to be the opposite of a "sweetheart," this party had for its motif the much joked-of lemon. Yellow decorations and yellow refreshments were in order. Progressive conversation was enjoyed and music. There were twenty present.

The first meeting of the Household Economics section of the Contemporary Club, of which Mrs. W. H. McVay is chairman, was held Tuesday afternoon with a large attendance A number of the ladies had prepared desserts and these were served.

The home of Mr. and Mrs. A. H. Weightman on Lugonia avenue was the scene of a pleasant gathering Friday evening, when Mr. Sargent's Sunday-school class of the Barton Tract school was entertained informally.

James S. Aurand and Palmer P. Day, managers of La Casa Loma Hotel, both celebrated their birthday anniversaries last week, and on Friday evening were given a jolly time by their office associates. An automobile ride over the valley was enjoyed and on returning to the hotel a little supper was served in the grill room, which was handsomely decorated.

The regular meeting of the Spinet Musical Club was held Friday afternoon at the Contemporary Clubhouse. Mrs. Henry Fisher was in charge. Those who contributed to the programme were Vernon Bettin, the boy soprano of Christ Episcopal Church, Los Angeles; Z. Earl Meeker, baritone; Maurice T. L. Koehler, violinist; Mary Edith Gowans, contralto; Miss Bonnell, pianist, and Mrs. Fisher, soprano. The clubhouse was crowded.

The local W.C.T.U. held an afternoon reception at the home of Rev. and Mrs. C. L. Libby, Friday afternoon, in honor of new members.

Mr. and Mrs. S. B. Hughes of East Citrus avenue have as their guests, Mr. and Mrs. E. W. Davies of Los Angeles, the latter formerly Miss Hannah Lewis. They were married in Los Angeles Tuesday and came immediately to Redlands to spend their honeymoon. On Wednesday evening Mrs. Sara E. Camp entertained informally for them.

—o—

Redondo.

MRS. N. F. ALLISON entertained a number of young girls Sunday for her daughter, Miss Eva Allison, who left Tuesday for Los Gatos to visit relatives.

Invitations have been issued by Mr. and Mrs. Roy W. Heath for a reception next Saturday evening in Whichelo Hall.

Mrs. L. W. Clasel entertained the Wednesday Club at her home on Gertrude avenue.

Mrs. William Lampshire and family have returned to Redondo to live after spending several months in Arizona and in Los Angeles.

Countess Morojeska gave an infor-

(Continued on Eighth Page.)

Hamburger's Hamburger's Hamburger's Hamburger's Hamburger's Hamburger's Hamburger's Hamburger's Hamburger's Hamburger's Hamburger's Hamburger's Hamburger's

Hamburger's Bla

1909 SEWING MACHINE CLUB
Now Forming



Limited number of members — join at once.

Secure a $40 "Angelus" for $24.50

$2 DOWN
$1 PER WEEK

Without doubt the "Angelus" sewing machine is the best on the market at anything near the price. Prove its merits for yourself.

Main Floor.

Beauty and Quality in Linens
Even at These Low Prices



AUSTRIAN LINEN TABLE SETS: One cloth and one dozen napkins. Handsome designs; hemstitched.

The $2.50 Linen Sets....$1.98
The $3.50 Linen Sets....$2.50

FIRST FLOOR.

Main Floor.

50c TABLE DAMASK—62 inch. Good designs. Full bleached. Yard 29c

75c LINEN DAMASK—64 inch. Snowdrop and floral patterns. Yard 58c

90c LOOM DICE DAMASK—64 inch. Extra strong and durable. Yard 48c

$1.65 LINEN DAMASK—72 inch. Satin damask, soft finish. Napkins to match. Yard $1.25

$2.50 LINEN NAPKINS—22 by 22 and 24 by 24 inch. Good designs. Dozen $2.25

LINEN NAPKINS—Good designs. 22 by 22 inch. $1.50 doz. kinds. ½ doz. 60c

$30 AND $40 LINEN SETS—Specially handsome. Finest qualities $19

$4 LINEN NAPKINS—24 by 24 inch. Good quality and designs. Dozen $3.25

Biggest Bargains Ever In White Goods
New Patterns New Weaves New Prices



5c A Yard, White India Linon. Fine sheer quality. Only ten yards to a customer. No 'phone orders filled. Main floor. 8 to 10 only

MERCERIZED BATISTE. 40 inch. For women's and children's wear. 25c grade, yard 12½c

ENGLISH BATISTE — Imported quality, for party dresses, etc. 40 inch. 25c grade. Yard 19c

DORNOCK LINON, YARD. Famous Arnold make. Wears and launders beautifully. 12½c grade. 10c

STRIPED WHITE VOILE. Entirely new. Wide and narrow striped effects. Regular 35c quality, yard. 19c

GERMAN LINEN, YARD. Arnold make. For skirts or whole suits. Good copy of real linen. 20c grade. 15c

SMART NEW CHECKS, YD. Dimity and nainsook for women's and children's wear. 25c grades. 15c

ENGLISH LONG CLOTH, BOLT. 36 inches wide. Extra quality. 20c a yard grade. One bolt to a customer. $1.98

EMBROIDERED PLAIDS. Novelty effects; two patterns. Smart for spring waists. Yard ..... 25c & 35c

INDIA LINON, YARD. 30 inch. Sheer yet durable. Regularly marked 12½c a yard. ..... Reg. 9c

PERSIAN LAWN, YARD. Silk finish. 28 inches wide. Launders beautifully. 15c grade. 10c

FIRST FLOOR.

10-4 Bleached Sheeting
Strong, durable quality, double bed width. Regular sheeting lengths. The price is just about half. 15c

9-4 Pequot Sheeting
Full bleached. You know what it is and how much less this price is than the regular. 29c

Save Money on Sheets
Extra quality, well made, seamless.

72x90-inch Sheets..... 65c
81x90-inch Sheets..... 69c

Pillow Cases Reduced
45x38½ Inch Case 15c

A little larger in size than the regular and many will prefer them for this reason. One of the best pillow cases made.

Buy Now Save Money Blankets Here's Proof of the Savings

$1.50 White Blankets, Pair.. Extra large and heavy. Pink and blue borders. $1.19

85c White Blankets. 10-4 size. Pink and blue borders. Durable quality. 69c

Extra Large White Blankets. Finished with wool nap. White tape binding. Very durable. $1.95

$4.50 White Wool Blankets.... Excellent quality. Silk binding. Colored border. A few gray ones in the lot. $3.95

$5.95 White Wool Blankets.... Large size. All wool. Colored border. A bargain. $5

$1.25 Bed Comfortables..... Silkoline covered. Filled with white cotton. Good size. 98c

Main Floor.

You Always Need These Spreads The Prices Are Easy

$1 White Bed Spreads. Large size. Marseilles patterns. Hemmed ends. 69c

$1.25 White Bed Spreads. Extra large. Heavy weight. Choice patterns. 98c

$1.95 White Bed Spreads. Extra large and heavy. Knotted fringe. Cut corners. Handsome patterns. $1.67

$2 Marseilles Spreads. 10-4 size, hemmed ends. Good weight. $1.79

$3.50 Marseilles Spreads. Extra double bed size, heavy weight. Satin finished. $2.75

$4 to $4.95 Marseilles Spreads. A big lot of those fine satin finished spreads slightly soiled from display. Fringed or hemmed ends and cut corners. All out Monday at $3.50. Main floor. $3.50



25c
Corset Covers, Drawers, Short Skirts. Hundreds to choose from. Regular values to 50c.

50c
Corset Covers, Drawers, Gowns, Chemise, Short Skirts. Regular value to $1.00.

69c
Gowns, Chemise, Corset Covers, Petticoats, Short Skirts. Regular value to $1.25.

A Diff[erent] of S[ale]
Larger assortments, prices. Smaller profits. Specialty Methods. Speed. some of the things ward way. It's Hurrying! That's the differ and white.
Here's Two Pages

W.B. Reduso[n] Corsets
Advance spring styles are now ready for your inspection. Special complete line of the newest models.
$3.50

BANKRUPT CENTRAL DEPARTMENT STORE STOCK OF

Books and Stationery
AT FORTY PER CENT LESS Than Their Prices

The original prices remained in plain figures on the goods—pick out anything you want and pay just 40 per cent. less than the Central Department Store sold the article for. Main floor.

The Central Dept. Store's 50c Books at 30c
Here are a few of the titles, lots and lots of others: Emmey Lou, William Ashe, Right of Way, Spenders, Princess Passes, Pam Decides, Mercy of Tiberius, Garden of Allah, Red Saunders, Thrall of Leif the Lucky, Vergilius, If I Were King, etc., etc.

LES MISERABLES Splendid 50c edition **for 30c**

The Central Dept. Store's 29c Books at 18c
Splendid editions of standard works. Such books as Elsie Verner, Dora Deane, Gold Elsie, Jane Eyre, Beulah, East Lynne, Self-Raised, Hans Brinker, Thelma, Kenilworth, Last Days of Pompeii, Silas Marner, Little Minister, etc., etc.

BIG VALUES AND GREAT VARIETY.

Writing Paper by the Pound
India Mull Fabric Finish Paper, sold by Central Store at 25c, for ..... 15c pound
Eaton-Hurlbut's Westminster Bond, 25c kind at ..... 15c pound
Eaton-Hurlbut's Empress Linen, 25c kind at ..... 15c pound
Imperial Damask, cloth finish, 25c kind at ..... 15c pound
Irish Linen, 15c kind at ..... 9c pound

Eaton-Hurlbut's 25c Boxed Paper at 15c
A VARIETY OF KINDS TO CHOOSE FROM.

Children's Boxed Stationery, regular 15c at 9c
Miscellaneous lot of Boxed Paper, marked 15c and 19c, at 10c
Pencil Tablets, regular 5c, at 3c
Pencil Tablets, regular 7c, at 5c

Dainty Lingerie Waists
Here at Bargain Prices

New styles are arriving every day. If you want the latest, smartest models, come to our second floor department. It is overflowing with the choicest variety of



MULL, IRISH LINEN, BATISTE AND HANDKERCHIEF LINEN WAISTS.

all splendidly finished and well fitting. Some plain tailored, others in elaborately trimmed styles. Prices throughout are lower than elsewhere. Take these for instance:

WAISTS MADE TO SELL AT $2.00 SPECIAL HERE..... $1.00
WAISTS MADE TO SELL AT $3.50 SPECIAL AT..... $1.95
WAISTS MADE TO SELL AT $6 SPECIAL HERE..... $3.50
Second Floor.



Biggest ... of Th... $8.00 S...
Every piece ... one big special ... the big sale of ... Forbes, Marden ... goods. Pudding Dishes, ... Dishes, Fern Dishes, ... gar and Cream Sets, ... Bowls, Cake Stands, ... Serving Trays.

EXTRA SPECIAL—Two-piece ... sets. Silver plated handles. ... S. Benedict steel blade. ... Set only.....

Main Floor.

Think of it! $1.69 for Kid Glo...
Every Pair Fitted and Warranted. Another famous Hamburger glove sale. 16-button ... brown and tan. Long suede gloves, in pink, blue, ... lavender; three clasps; cable sewed. Popular ... wear.

Another Great COAT Sale Monday



A Reduction Sale Extraordinary

Unexpected news. Women's black coats reduced. An event phenomenal in every way. The lot embraces styles and materials too numerous to mention. Short, hip, medium, three-quarter and full length models, made semi, tight or loose fitting. Some perfectly plain tailored, others handsomely trimmed with buttons, braids, cords, etc. Coats for street, afternoon and evening wear. Coats to suit all tastes. Finest linings and tailoring. Included also are desirable coats in the wanted plain colors and mixed effects.. (SEE THE WINDOW DISPLAY.) Priced as follows:

$3 Girls' Stylish Coats Worth to $7.00.
$5.00 Girls' Smart Coats Worth to $10.
$7.50 Girls' Nobby Coats, Worth to $13.
$9.00 Women's & Misses' Coats Worth $22.50.
$14.75 Women's and Misses' Coats Worth to $32.50.
$16.95 Women's and Misses' Coats Worth to $37.50.
$20.00 Women's and Misses' Coats Worth to $39.
$24.50 Women's and Misses' Coats Worth to $45.

$29 WOMEN'S AND MISSES' COATS WORTH TO $50
Second Floor.

Exquisite Trimmed Hats Half Price
The Most Startling Announcement of the Season

Many women will be able to share in this half-price sale. There are hundreds of hats here from which you may choose—hats that are sure to please even the most critical. Hats to meet all needs, hats for all occasions, hats to suit all faces.

Large Picture Hats, Smaller Street Hats, Tailored Effects and the Popular Fur Turbans

These represent elegant reproductions and modifications of the very latest modes—many are the original pattern hats used by our expert trimmers. At either of these prices you will be paying just one-half what is usually asked at Hamburger's for the same quality, style and colorings—and less than half the prices now asked elsewhere.



$3.75 FOR THOSE REGULARLY $7.50
$4.25 FOR THOSE REGULARLY $8.50
$5.00 FOR THOSE REGULARLY $10.00
Second Floor.

Advance Styles in Women's Fine Footwear
The Newest in Pumps and Button Boots

Dainty, stylish, serviceable footwear with all the Hamburger standard of quality.

New English Walking Pumps
(Just like the picture). Choice of black suede, patent colt or tan Russia calf leathers. A new idea in the ankle strap that prevents slipping at the heel or gaping open. A splendid showing at $4, others at $5. ..... $4.00

The New Button Boots
Style and quality combined. Finest suede leathers in black, London smoke and golden brown. Short vamp, welted soles with close edge. Birdseye buttons. Famous Philadelphia make. You always paid $1 to $2 more elsewhere. $6.00



A Timely Sale of Women's Storm Rubbers 60c
You need them now. Vamp style. Complete assortment.

"SUEDENE"— The Perfect Cleaner— at Hamburger's Only. For Suede Shoes.
Main Floor.

Extraordinary Underpriced Sale of B...
No woman's wardrobe is com... planned to make this sale of ... women of Los Angeles. It is ... Goods ever shown West of C... weight. Every thread right ...

PRICES TELL A STORY
36-in. Guarant'd Blk. Taffeta One of the best black silks on the market. Choice of dress or chiffon finish. Colored selvage, pure dye. Worth $2 a yard. $1.50

Yard Wide Black Taffeta Silk Suitable for drop skirts and linings. Every thread pure silk. Will not split or cut. Regular 79c a yard quality. 59c

21-inch Black Striped Silks Fashionable black herringbone effects, for waists and dresses. Pure silk, guaranteed quality. Regularly marked $1 a yd. 69c

Yard Wide Black Taffeta Silk Twenty pieces of this extra quality, brilliant finish black taffeta, for suits, drops and waists. Standard $1 grade. 79c

36-inch Black Taffeta Silk Best wearing qualities. Will not split or cut. Kid finish, yet a heavy rustle. Only 250 yards. Usual $1.50 grade. $1.19

Yd. Wide Blk. Chiffon Taffeta Deep, rich black with a soft chiffon finish. Colored selvage. For dress or suit purposes. Usually marked $1.39 a yard. 98c

36-inch Black Peau de Soie A soft mellow silk, very desirable for waists and dresses. High, permanent luster. Absolute satisfaction guaranteed. $1.50 grade. $1.00

Hamburger's Set The Pace For ...

Black and White Sale

1909 TALKING MACHINE CLUB

Now Forming

Limited number of members — join at once. Select an Edeison, Columbia or Victor Machine and upon a small deposit machine is delivered.

Balance payable in small weekly amounts.

As a special inducement to join the club we now offer a REAL "EXCELSIOR" MACHINE WITH 1 DOZEN RECORDS FREE

$19.95

SECOND FLOOR.



A Different Sale of Sale

Larger assortments. Lower prices. Smaller profits. Other Methods. Spot cash. These are some of the things that make it the straightforward way. It's the Hurrying! None of it here. That's the difference as between black and white.

Here's Two Pages of White News in the Paper

W. B. Reduso Corsets

Advance spring styles are now ready for your inspection. Specially complete line of the newest models.

$3.50

$1.00

Stylish Petticoats, Short Skirts, Chemise, Gowns, Corset Covers, Drawers. Regular values to $1.95.



$1.50

Chemise, Drawers, Corset Covers, Gowns, Short and Long Petticoats. Regular values to $3.25.



$1.98

Gowns, Chemise, Corset Covers, Drawers, Combination Suits, Petticoats. Regular values to $4.50.

$3.50

The equal of other $5 makes.



Men's Sample SOCKS Women's Sample STOCKINGS



More Than 9000 Pairs in the Lot

The Greatest Stocking Opportunity in Years

New Imported Lines First Showing Monday

75c, $1 and $1.50 Values

50c PAIR



For Men The finest French and German socks made in the world to sell at 75c to $1.00. Entire sample lines of three great factories. All the new 1909 patterns and colorings. The newest pastel effects. Beautifully blended shades in gray, helia, green, tan, buff, blue, taupe with fancy plaids, stripes and checks. Sizes 9 to 11½. Main Floor.

For Women Think of choosing from over 3000 pairs, many of them worth $2. Latest imported novelties in all the new patterns and colorings. Plain and hand-embroidered stockings in black and opera shades. Dainty lace designs in black and colors. Silk lisles in black and the latest shades. Hermsdorf dyeing of course. Reinforced heels and soles. Come early and get a first choice. The values are simply great. Main Floor.

Sale of 11,000 Pieces Fancy China

15c and 18c Fancy China

4700 pieces beautifully decorated ware, gold traced, light weight and dainty shapes. Included luncheon plates, tea cups and saucers, pie plates, salad bowls, hair receivers, bon bons, salts and peppers, olive dishes, milk pitchers and many others..... **12½c**

32c and 47c Fancy China

6300 pieces in this lot. Fine German ware. New shapes and styles of decoration. Salad bowls, cracker jars, chop plates, cups and saucers, bon bons, pickle trays, teapots, chocolate cups and saucers and many others..... **25c**

Third Floor.

Stylish $3 Hand Bags

Cowhide, goat, seal, hippo and real pigskin; leather lined; fitted with purse and card case. **$1.50**

New Novelty Belts

Also some of elastic and kid. All colors and combinations. Neat buckles, alone worth tomorrow's price for the whole belt. First floor. **75c**

Wear a New Hair Dress

Special Purchase of New Goods just in—Direct from New York City.

Beautiful wavy switches in all shades and gray. Let us show you how attractively they can be arranged. We'd like very much to have you see those stylish Billy Burkes or the May Brinkly Puffs. You'll be delighted with our splendid assortment as well as the very low prices.

Second Floor. Take the Escalator.

Special This Week Arrow Theater

"IN THE VALLEY OF THE SHENANDOAH"

Romantic story woven about the historic events connected with Sheridan's ride. Pleasing to old and young alike. Highly instructive.

$1.98 *Fancy Dress Nets Worth to $3.50*

Popular Breton and Brussels net, tucked or embroidery dotted patterns. Bretons with Venise insertion or exquisitely embroidered designs in colors.

35c *Yard for New Laces Worth to 75c*

Widths to 10 inches. Oriental and net top laces and insertions in square and round mesh. Ecru or white. Extraordinary values. Main Floor.

Shine Up For The Big Auto Show

It's to be the greatest automobile show ever held in the West. Hamburger's in line with a new Department—

Automobile Accessories

The biggest and best assortment to be found in the city. Of course prices will be the lowest. It's the Hamburger way. Here's just one example.

Rex Metal Cream 89c Gallon Can

What Others Advertise We Sell for Less.

Never sold before for less than $1. Many dealers charge $1.50. Other supplies include speedometers, lamps, sparkers, tire holders, searchlights, in fact, everything you need.

(Main Floor, near Shoe Section.)



Biggest ... of The $8.00 Sil...

Every piece guaranteed... one big special bargain... the big sale of holiday... Forbes, Meriden and... goods. Pudding Dishes, Bon Bon Dishes, Fern Dishes, Sugar and Cream Sets, Bowls, Cake Stands and Serving Trays.

EXTRA SPECIAL—Two-piece steak set... sets. Silver plated handles. M... S. Benedict steel blade. Set only.....

...69 for Kid Gloves

Every Pair Fitted and Warranted.

...us Hamburger glove sale. 16-button lis... ...n. Long suede gloves, in pink, blue, tan, ...ree clasps; cable sewed. Popular for ...

...her Big Embroidery Sale

...remember the last one we had. ... just as good if not better at the ... of yards of new, beautiful edges, ...rtions. Exquisite workmanship, ...clusive patterns. Dainty em... ...d eyelet effects. Plain, wide ...ings and corset cover widths, ... course. ...ent of the ... for ... Floor.

19c



...Trunks, Suit Cases Ever Shown in the City

... Of course you'll need a trunk or suit case, perhaps both. ...own when you can get the best values for the least money and the most to select from. The very latest styles, shapes and fittings in the way of straps, trays, etc. Look them over. We'll make trunks to order if you like. Here's just an example of the Hamburger way of pricing:

Featherweight Rattan Trunks..$29 to $42
Auto Trunks of all kinds...$10.95 to $14.95
$14 Linen Lined Canvas Cov'd Trunks $9.95
$7 Warranted Cowhide Suit Case.....$4.95
$9.00 Best Cowhide Traveling Bags....$6

Main Floor.

...traordinary ...priced Sale of Bla...

...man's wardrobe is complete ...d to make this sale of BLA... ... of Los Angeles. It is pos... ...ever shown West of Chicago ... Every thread right up to ...

...ES TELL A STORY OF ...and Dress Goods

...OF BLACK. For months past we've ...n event long to be remembered by the ...gathering of Black Silks and Dress ... Every popular weave, width and ... HIGH STANDARD of QUALITY.

...Guarant'd Blk. Taffeta

...ure black silks on the ...rface of dress or chif... Colored selvage, pure ... $2 a yard. **$1.50**

...Wide Black Taffeta Silk

...trop skirts and linings. Ev... ...pure silk. Will not split or ... 75c a yard quality. **59c**

...h Black Striped Silks

...black herringbone effects, for ...dresses. Pure silk, guaran... Regularly marked $1 a yd. **69c**

...Wide Black Taffeta Silk

...e of this extra quality, bril... ...lack taffeta, for suits, drops ... Standard $1 grade. **79c**

...ch Black Taffeta Silk

...g qualities. Will not ... ...ld finish, yet a heavy ... 950 yards. Usual $1.50 **$1.19**

...de Blk. Chiffon Taffeta

...ack with a soft chiffon fin... ...selvage. For dress or suit ... usually marked $1.50 a yard. **98c**

...h Black Peau de Soie

...w silk, very desirable ...d dresses. 19 in. wide, per... ...r. Absolute satisfac... ...ed. $1.50 grade. **$1.09**

...39c ...Taffeta ...55c ...Cyone ...89c ...Goods ...1.49 ...Beades ...1.00 ...Panama ...69c

44-inch Fancy Black Serges

The new narrow stripe effects for skirts and suits. Deep, rich black; strictly all wool. Regular $1.25 grade, yard **75c**

46-inch Black Chiffon Voile

Ten pieces in all. Crisp, wiry voile with silk selvage. Not readily mussed. For plaited skirts and suits. $1.75 grade. **$1.19**

38-inch Panamas and Storm Serges

Popular weaves, strictly all wool. Very durable. lot of 75 pieces. The regular 45c grade, per yard **39c**

60-in. Black Mohair Sicilian

Bright, lustrous mohair, Sicilian weave. Cuts to good advantage, both sides alike. For skirts and coats; 75c grade. **50c**

60-in. Fine Black Broadcloth

Light weight, chiffon finish. For long coats and tailored suits. Twill back; rich black, pure wool. Regular $2 grade. **$1.29**

Cheviots and Storm Serges

56 and 45 inches wide. Firm weaves for suits and skirts. Readily shed the dust. Strictly all wool; $1 grades, yard. **55c**

54-inch Black Storm Serge

Wears and looks well. Rich black; desirable for long coats and tailored skirts. Regular $1.50 grade, yard. First Floor. **89c**

The New Rugs and Carpets Are Here

Make your home beautiful at little cost. Rugs and carpets are now located on the third floor—the largest, lightest and most conveniently arranged department on the Coast.



All Carpets Cut, Sewed, Lined and Laid FREE

This means the new ones too, of course—and what a lot of them there are to select from. Colors that will harmonize with any decorative scheme. Patterns that will please the most artistically inclined, and

PRICES BY FAR THE LOWEST IN THE CITY

Handsome $10 Wilton Rugs

The wanted 4½ by 7 feet size for dens, reception halls and offices. Beautiful patterns, mostly small designs. **$7.50**

New Small Axminster Rugs

These come 27 by 54 in. Splendid line of Oriental patterns. Suitable for any room in the house. **$1.69**

$23.50 Axminster Rugs

Every one knows the quality of this standard make. Wide range of floral and Oriental handsome designs. Popular room size—9 by 12 feet. **$19.65**

$40 Wilton and Bigelow Rugs

Heavy one-piece Wiltons and Bigelow Arlingtons — finest makes for service and beauty. Elegant two-tone effects, some with tan grounds. 9 by 12 feet. **$29.85**

$1.50 Imperial Velvet Carpet

One of the best grades manufactured. Handsome two-tone colorings—many desirable greens. Designs suitable for any room. Special, per yard, **$1.27**

$1.20 Ten-wire Brussels Carpet

Heavy quality in choice, two tone green figures. Hall, stair and room designs. Extra high-grade and well wearing. Per yard, **97c**

80c Tapestry Brussels Carpet

An extra special value in this desirable grade. Wide range of floral and Oriental patterns. Your choice, per yard, only **57c**

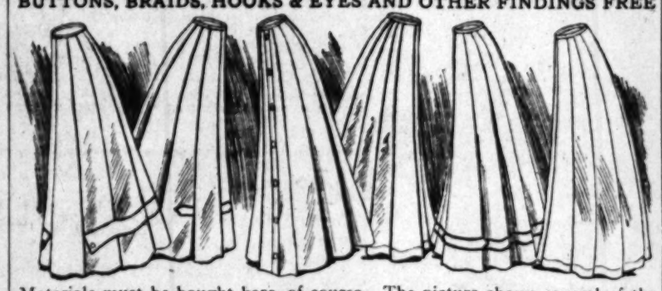
Regular $1.35 Axminster Carpets

The most popular and durable carpet for dining-rooms. Here in the wanted soft colorings to match all tintings. Per yard **$1.17**

Third Floor.

SKIRTS Man Tailored $1.50

BUTTONS, BRAIDS, HOOKS & EYES AND OTHER FINDINGS FREE



Materials must be bought here, of course. The picture shows several of the styles, 3¼ yards of materials for any ordinary skirt. We save you enough in the yardage to more than pay for the making. Every skirt guaranteed absolutely man-tailored in the latest styles.

MEN'S CLOTHING





BLACK SUITS

Hamburger's clothes for all dress occasions. During the big sale of the past ten days we have proven to the entire satisfaction of over four hundred men who are now owners of Hamburger suits that "Hamburger's Store for Men" "is the best in the West." We're going still further and will prove by this sale of BLACK suits that we can furnish you the correct clothes for any and all occasions.

Men's $15 Black Suits

Stylishly tailored, of course, of worsteds, cheviots; broad shouldered; hand finished. Venetian linings. A positive saving of $5. Sizes 35 to 42. **$10**

Men's $20.00 Black Suits

How do we do it? Spot cash purchases of the materials in the yard. The suits are made up specially for us by one of the best custom tailors in America. Choice of unfinished worsteds, Vienna cloth. Latest styles. Fine serge linings. Sizes 35 to 42. **$13.50**

These Stylish $20.00 Black Suits

Made of the finest imported French vicunas and Thibet cloth and unfinished worsteds. Every suit hand finished throughout. The kind of suits that always retain their shapes. Silk sewed. See the windows. **$16.50**

Men's Regular $1 to $2 Black and White Dress Gloves

Here's one that ought to interest every man in town. You never bought them before at anywhere near the price, quality considered. Best selected kid leather, of course. The new ones just in. **75c**

50c, 75c Black & White Ties

Choicest of the new spring neckwear in blacks and whites shown in the city. Four-in-hands and tecks in all the new weaves. Main Floor. **40c**

Men's Elegant White Vests

You can afford several of them at this price. Would be good values at twice as much. Made of fine oxfords and flannels in stripes and plaids. Finished with pearl buttons. **$1.69**

For Low Prices For Nineteen Hundred Nine

Society.

(Continued From Eighth Page.)

Mrs. Their guests were the ... Mr. Hawkins and Mr. ... Pasadena, and Mr. Gillespie ...

Mrs. A. Jackson and her little ... are spending the week with ... Mrs. Rose, of Villa Park. ... Mrs. W. Larkins of Chicago ... his guests, Mrs. S. R. Gra- ... for a few days.

Mrs. A. R. Smith entertained the ... Assembly at her home Wednes- ... afternoon with a buffet luncheon. ... number of her friends, Mrs. D. D. ... mother of Unionville, Mo., who ... visiting her. The dining-room and ... were decorated with violets and ...

The Domestic class of the High ... gave an enjoyable party in the ... on Friday evening. Games ... furnished by the High School Or- ... who furnished the entertainment.

Mrs. W. JUDSON SMITH and ... daughter, Mrs. Jane Geddas, were ... honor at a luncheon ... by Mrs. W. A. Chess at her ... on West White Oak avenue, Fri- ...

The Church of San Diego is ... guest of her mother, Mrs. Jennie ... on South Ivy avenue.

Mrs. Eberger and daughter, ... Mrs. Schaeper of Los Angeles, ... guests of Mrs. C. M. Guthrie of ... White Oak avenue.

Mrs. Post and sister, Miss Flor- ... Lee, are visiting friends in San ...

Mrs. and Mrs. Kirk E. Lawrence are ... to their friends in their new ... on North Myrtle avenue.

Mrs. Montague R. Graham ... their new residence on ... avenue.

Mrs. S. H. Reynolds will ... to their friends after Feb- ... at their new residence on ... avenue.

Mrs. and Mrs. C. P. Dorland are the ... their daughter, Mrs. M. C. ... North Charlotte avenue.

Mrs. S. M. Slocum have taken ... of their new residence at ... Park.

Mrs. DU FONAGELA of Mexico ... arrived Monday for a stay of ... days.

Mrs. Burnham of Los Angeles ... the week end at his bungalow, ... Harvest."

Misses Ingersoll, daughters of ... Ingersoll of San Bernardino ar- ... Monday evening for a visit to ... home.

Misses Jeffrey, Deenen and Archi- ... Hotels of Chicago were beach ... this week.

Mrs. NELLIE YOUNG, was the ... Friday evening at a ban- ... at the Newport Tavern. The ... were guests: Mr. and Mrs. ... Ashland, F. A. Heim, Mrs. M. ... Mrs. Mary J. Cooke, Mrs. J. A. ... Miss Kate Cooke of Los An- ... A. McDonald and Lynn Mc- ... Rose and Miss Alice Murphy ...

Mrs. Hosmer of Los Angeles will spend ... season here with his father.

Mrs. SHELTON McKINNEY was ... hostess at an informal card party ... Bay View. Mr. and Mrs. S. E. ... carried off first prizes.

Mr. and Mrs. J. Hoffman, left Thurs- ... for Santa Fetra, where they will re- ...

Mrs. Chambers of Los Angeles ar- ... Monday for an indefinite stay at ...

Mrs. Haney of Fresno, is here ... night's visit with friends.

Mrs. of Buffalo, N. Y., arrived ... to spend the remainder of the ... at the seaside.

Mrs. entertained at a week- ... evening party last week, a ... of Santa Ana friends.

Mrs. B. Noel returned to Los An- ... Monday for a week's stay.

Mrs. Mrs. E. Barrowffrench ... Los Angeles Wednesday for a ... few days.

Mrs. returned to his home in ... on Thursday after a stay of six ... at Hotel Del Mar. Mr. and ... will return to the beach in ... when they will open the hostelry ... summer season.

Mrs. Orpett is stopping with Count ... at Bay Island.

The engagement of Miss Marjorie ... Pomona, '10, to W. A. Mc- ... has been announced. Miss ... has been very popular socially ... college circles, being prominent ... of the most talented singers ... McCormick, who graduated ... in 1906, is employed by ... Citizens National Bank of Po- ...

Miss Margaretha Mueller, head of ... department at Wellesley, ... for some days the guest of the ... Little of the German ... here. On Monday evening ... entertained her German ... honor of Miss Mueller.

Mr. and Miss Hattie Holy- ... were married at the ... Congregational Church in Los ... on Tuesday. Dr. Henry ... performed the ceremony. ... Hayman at San Diego and ... Mr. and Mrs. Wallis will ... at Claremont.

Miss Palmer is taking a two- ... visit with her cousin, Mrs. ... and Arbor, Mich., who is ... the winter in California.

Mrs. Mrs. F. Smith entertained the ... Present of two Pomona 1908 ... Miss B. D. Abbott of Po- ... William H. Spurgeon of ... Los recently been an- ... Miss Abbott and Mr. ... among the most prom- ... of their class.

Mr. Spurgeon and family have ... to his new home in the Eu- ... tract.

Mrs. D. H. Moore have come ... Coronado to live in Clare- ... Moore will be connected ... Citizens Courier.

Mrs. Reed of this city was mar- ... Groveland, also of Clare- ... Wednesday. After a short ... couple will live at the ... on Columbia avenue, north ... street.

Mrs. R. C. HARRISON was host- ... a luncheon Wednesday aft- ... in honor of Mrs. Ernest ... of Los Angeles, who, dur- ... afternoon, gave a delightful ... Finally" before the Woman's ... Club. Invited to meet Mrs. Fos- ... were Mrs. W. H. Stiles, Mrs. R. P. ... Mrs. H. Curtis, Mrs. R. J. ... Mrs. R. F. Garner.

Mrs. Mrs. R. Scott kept open house ... for the members of the Tues- ... Card Club. Mrs. A. C. ... Mrs. Ryan of Los Angeles ... guests of Mrs. Scott, and ... was a club guest ... Mrs. Ernest Martin ... honors with the highest ...

Mrs. Russell entertained the ... Girls' Embroidery ... Saturday afternoon at her home on Mount Vernon ... Claremont.

Members of the Escholtzia Club ... Thursday afternoon ... Mrs. E. A. Stauts, No. ... score resulted ... Mrs. John Cleg- ...

GOOD-BYE TO SUPERFLUOUS HAIR

A Lady Will Send Free to any Sufferer the Secret which Cured Her.

Since a child I was distressed and humiliated by an unwelcome growth of hair on my face and arms. I tried all the depilatories, powders, liquids, creams and other rub-on preparations I ever heard of, only to make it worse. For weeks I suffered the electric needle without being rid of my blemish. I spent a great deal of money on various things in vain, until a friend recommended a simple preparation which succeeded where all else failed.

This simple remedy enabled me permanently to find entire relief from all trace of unwelcome hair, and forever end my embarrassment. It is simple, safe, sure, and can be used privately at home, without fear of pain or blemish. It makes the electric needle entirely unnecessary.

I will tell in detail full particulars to enable any other sufferer to achieve the same happy results as I did privately at home. All I ask is a two-cent stamp for reply. Address CAROLINE OSGOOD, 1741 C, Vaughan Bldg., Providence, R. I.

horn, Mrs. W. H. Roberts and Mrs. J. A. Logan cutting the cards to decide the issue, the trophy falling to Mrs. Roberts.

The Girls' Sewing Club was entertained Tuesday afternoon at the home of Miss Margaretta Webster, No. 675 C street. Besides the hostess those participating were: Misses Lillian Webster, Alice Thompson, Ruby Bledsoe, Ada Coy, Bessie Knappe and Florence Lindsey.

Mrs. Laura Egan of Los Angeles is a guest of Mrs. M. M. Cochran, the two having been schoolmates.

Seven little girls were entertained Tuesday afternoon by Mrs. Gertrude Wheat at the home of her mother, Mrs. F. T. Hendee, in honor of Florence Wheat's seventh birthday. They were: Mildren Hott, Aldema Drew, Verna Herkeirath, Orvetta Dresser, Margaret Duffy, Frances Drew and Florence Wheat.

Mrs. E. L. Ward entertained the members of the Wednesday Afternoon Whist Club at her home, No. 265 Sixth street. She was assisted in entertaining by Mrs. W. R. Alexander and Mrs. Henry Clausen.

Mrs. Fred Boesenberg, Jr., was pleasantly surprised Wednesday evening by friends, in honor of her birthday anniversary.

Miss Lela Peak and Lewis C. Thomas were married Thursday afternoon at the home of the groom's sister, Mrs. L. T. Bushfield, No. 465 Sixth street. Justice of the Peace Thomas, an old friend of the family, officiated.

Mrs. Amelia Neilson and Mrs. Mary Jensen entertained at luncheon Thursday in compliment to the ladies of the Noble Grand Association of Magnolia Rebekah Lodge. The affair occurred at Mrs. Jensen's home, No. 460 E street.

The music section of the Woman's Club will meet Thursday evening of this week instead of Wednesday.

Mrs. Joseph Israel of Pasadena is a house guest of Mrs. Leon Horowitz.

Mrs. W. F. Smithson is entertaining Mrs. O. S. Saakes of Los Angeles.

Mrs. U. P. McHenry of Point Richmond is a guest of her mother, Mrs. J. H. Slocum, and sister, Mrs. Eva Howland.

Azusa.

AT THE close of the literary programme of the last regular meeting of the Azusa Woman's Club, there was a shower for Mrs. L. P. Mitchell, who will leave in a short time for Corcoran. Mrs. Mitchell was one of the earliest and most efficient members of the club.

Mrs. Mitchell gave a farewell party Thursday afternoon for her Azusa friends. In spite of the inclement weather about thirty ladies were present.

George F. Tilton of Los Angeles was the guest of honor at a stag dinner given by Dr. H. C. Bowers one day last week.

Corona.

A RECEPTION complimentary to their pastor, Rev. E. J. Harlow, and wife, was given Friday evening by the Christian Church ladies at the home of Mr. and Mrs. C. D. McNeil.

The sophomores of the High School entertained the freshmen Friday evening at the T. C. Jameson home.

The Woman's Improvement Club met Tuesday afternoon with Mrs. W. A. Doron. Mrs. S. B. Hampton and Mrs. R. D. Barber were in charge of the programme.

The Tuckabatchees held a social gathering with a programme Thursday evening at the home of Mr. and Mrs. Frank Geith.

The Travel Club met in the Congregational Church parlors Tuesday evening. The trip up the Nile was continued with Misses Florence Barber and Bessie Bates, and Harold Hull as guides. Mrs. Charles Dickinson, Bethel Barth and Mayme Findley furnished music.

Colton.

MRS. M. V. HERT entertained at bridge whist Saturday afternoon at her home on H street. The invited friends were Mmes. M. A. Hebbard, C. B. Fuller, H. Glascock, M. E. Knox, E. Wilkerson, G. A. Ferguson, E. J. Butler, J. R. Boynton, E. C. Merryfield, Seth Hartley, W. W. Will cox, M. C. Butterfield, Ira White, E. W. Smart and E. D. Roberts, and J. S. Wood of San Bernardino.

Mr. and Mrs. W. T. Lynn entertained the young people of the Philathea and Baraca classes of the Baptist Church Tuesday evening at their home on Ninth street. An old-fashioned candy pull and music formed the amusements of the evening.

Mrs. A. S. Fox of Redlands was the guest of A. Hagar last week.

Miss Edith Curry of Chino is a guest at the home of Mr. and Mrs. Cyril U'Ren.

Miss Lulu Crum of Los Angeles was the guest of Miss Louise Turley the first of the week.

Elsinore.

MR. AND MRS. HENRY LILLIE of Riverside street entertained the Whist Club Thursday evening, twelve members being present. The honors were carried off by Mr. Lillie and Mrs. Sibley Brown. The other guests were Mr. and Mrs. C. D. Pool, Mr. and Mrs. B. C. Lyttle, Mr. and Mrs. C. S. Traphagen, Mrs. S. J. Powell and J. A. Crane.

A surprise party was tendered B. W. Martin recently by his friends on Grand avenue.

Fayette Yates has arrived from Sherman to visit his parents, Mr. and Mrs. L. Yates of Riverside street, and to join his wife and children who are spending a month in Elsinore.

Mr. and Mrs. Jerome Hanna and daughter arrived yesterday from Hastings, Minn., to spend two months here.

Mr. and Mrs. Lyman Merrick have arrived from Kingsley, Iowa, to visit at the home of their sister, Mrs. L. H. Young of Riley street.

Among arrivals at the Bundy Hot Springs Hotel are: D. A. Odell, Los Angeles; F. M. Leathurnan, Santa Monica; Mrs. M. E. Farrar, Burbank; W. B. Farrar, Riverside.

Arrivals at the Lakeview Hotel Thursday were: E. H. Grant, W. W. Hatton, D. F. Clement, A. B. Clifford, O. H. Harbon, W. E. Wade, W. W. Thomas, J. H. Heiht, F. E. Wyman, George W. Euners, W. H. Hayward, C. W. Liebrick, Los Angeles; E. S. Phillips, San Bernardino; John B. Dennis, San Diego; Fritz Rosenstein, San Francisco.

Riverside.

A DELIGHTFUL musical event of the week was the recital given by Mrs. Norma Rockhold Robbins of Los Angeles at the Woman's Club House Tuesday afternoon, under the auspices of the Tuesday Musical Club. She was assisted by Mrs. George E. Tucker, accompanist, and Miss Bonnie Rockhold, violinist.

The members and friends of the Casa Blanca Lawn Tennis Club were entertained at a progressive bridge party at the clubhouse Monday evening. Mrs. Pember S. Castleman and Mr. Kauffman won the prizes, given by P. A. Crump and H. G. Pattee for points, and Miss Mary Bakewell and L. F. Darling won the prizes of honors.

George Frost, the retiring president of the First National Bank, entertained the employés of the bank and their wives at a banquet at the Victoria Club Tuesday evening. As a mark of the affection of the attachés, Mr. Frost was presented with a leather-bound book, containing their photographs and autographs.

A unique mock wedding, with troupe of bridesmaids, soft music, orange blossoms and other accompaniments of a marriage in real life, was a feature of a social given by the Y.W.C.A. Wednesday evening in honor of the new members. The bride's bouquet was a bunch of celery.

Mrs. Cynthia Worsley entertained the Pythian Sisters' Thimble Club at her home on Walnut street, Tuesday afternoon, in an informal way.

The marriage of Arthur E. Reesor and Alice L. Shelley, both of Redlands, took place quietly at Riverside Tuesday afternoon. Rev. Herbert E. Benton, pastor of All Souls Universalist Church, was the officiating clergyman.

Ontario.

AT THE meeting of the Current Events Club Thursday afternoon in the I.O.O.F. Hall, a lecture was given by Mrs. Coman and a reading given by Mrs. C. O. Goss.

A house dance was given Saturday evening at the Hotel Royal for the guests and their friends.

The Tuesday Afternoon Club met at the home of Mrs. O. W. Stone.

Mrs. Will H. Mathers of Delta, Colo., arrived Tuesday and will remain for the rest of the winter at the home of her parents, Mr. and Mrs. J. V. Caldwell, No. 292 West D street.

Mr. and Mrs. J. W. Wallace of Overton, Neb., are recent arrivals and expect to spend the winter here.

Charles Rotan of Hiawatha, Kan., is spending a few days at the home of J. E. Williams.

Mr. and Mrs. L. N. Countryman are visiting their daughter, Mrs. Lana Conger, at her home on East F street. They are from Minneapolis, and will spend the remainder of the winter in Southern California.

Theodore Hall of Albion, Mich., is the guest of A. J. Gale.

B. H. Strother and wife of Indianapolis arrived Tuesday and are guests of Mr. and Mrs. E. M. Williamson. They intend to locate in Southern California.

C. N. Poe of Simpson, Kan., arrived last week with his family. Mr. Poe has purchased sixty-five acres of the Chino ranch and will put it into eucalyptus.

W. A. Bohland of La Porte, Ind., arrived last week.

Glendale.

MISS AMY MORELL of Redondo was hostess at a smart luncheon Wednesday at the home of her sister Mrs. Charles Temple, Orange street. Those entertained were members of Alpha Sorority of Occidental College.

Mr. and Mrs. E. A. McCoombs of Mary street entertained the Hoodoo Club with whist, Friday.

The directors of the Glendale Country Club entertained Saturday night with a basket luncheon auction, for the purpose of better acquaintance among the many new members. The affair was a very jolly one and the handsome clubrooms were crowded to overflowing. The directors were assisted by the new officers of the Woman's Auxiliary.

Mrs. Charles Temple, Orange street, entertained Thursday. She was assisted by her sister, Miss Amy Morell of Redondo.

Miss Francis Hendersholt entertained Chapter L, P.E.O., Monday. Pale pink cactus blossoms, begonias and rare Indian baskets were effective decorations.

A charming Saturday party was given at the home of Mr. and Mrs. Claude O. Pulliam, Kenwood avenue, in honor of the sixteenth birthday of their daughter, Miss Myrtle.

Mrs. Bertram Moore, Mrs. Arthur Salsbury of Highland Park, Mrs. Salsbury and daughter of Rome, N. Y., and Mrs. Searles of Rochester, N. Y., were guests Wednesday of Mrs. Mary V. Colburn, Cedar street.

THE ART OF KEEPING YOUNG.

A man is as young as he feels.
A woman is as old as she looks.

By Janie B. Jones.

In spite of Dr. Osler and his satellites, elderly people seem to be taking a new hold on life. Men and women have evidently come to believe that the best things of youth do not belong exclusively to youth, but may be enjoyed as each individual wills.

"I feel as young as ever I did," is a phrase often heard, and that speaks a protest against unwelcome restrictions and a longing to escape them. It is like the protest of a child who is called in and sent to bed when he would so much rather play out of doors until he gets sleepy. People are throwing off the untoward influence of such restrictions as depend purely on an age limit of years. They are no longer content to be always the audience, to sit still and watch others. They are instead claiming their turn. It is a significant indication of racial development toward virile longevity.

Some of the most popular social queens of today entered society at an age when in a former generation, no matter how congenial its pleasures were to them, they must have been content to be either hostess or chaperon. The chimney corner was the place sacred to a woman after the arrival of her first grandchild. And many of them were grandmothers at forty or less. After that their intellectual force was expended in telling white lies about how good their own children were and how remarkably smart their grandchildren. The change of viewpoint that turned the old maid of the last generation into the bachelor girl of this, has sent such a woman to the club. For she and those of her age make up the numerical strength of most of the woman's clubs. Long after her grandchildren are old enough to spread jam on their own biscuits she enters club life and social life, and feels that she has time, her own children having outgrown nursery demands, for the cultivation of her gifts and the enjoyment of association with kindred spirits. It is a conviction that has changed the personnel of the social world. There are other changes as a result of the new viewpoint.

It used to be said that the stiffening of the joints as people grew old made physical exercise, such as a youth delights in, less attractive. But there are many converts to the idea that when physical exercise, such as youth delight in, is neglected, the joints stiffen. A priori and a postetriori have become interchangeable terms in the wider vision of the present. Indeed a visit to the various dancing schools of Los Angeles will show a surprising percentage of mature faces and gray heads among the pupils. At one of the largest social affairs within the past year, at least half of the hundreds of couples on the floor dancing were gray-haired men and women. And none of them were noticeable for any lack of grace and ease as they reversed and accoladed and ricochetted and did the various stunts proper to the occasion. The same thing applies to the physical culture clubs. In one of the select classes, composed of ladies of various ages, the most graceful member is a woman of fully 60. She is of slender build and has the grace that goes only with love of motion. While her hair is almost snow white, her eyes are bright, her skin clear and her smile sweet and spontaneous. One does not associate the idea of old age with her.

The ability to delight in physical motion, to enjoy all that is really enjoyable in what is so often sourly stigmatized as "frivolous," and to enjoy association with humankind are the most easily defined things that are lacking in the old people one most dreads to become like. Often there is neither remorse nor poverty nor bad health to show that their attitude toward the world is not a matter of selection.

It is a wide mistake to try to either retain or recover youth by way of the professional wrinkle fighters, skin doctors, hair developers, or beauty specialists of any sort. It is a mistake on which they wax fat, though not one of them ever did nor ever will change an old person into a young one, nor into the likeness of one. And the eager anxiety with which one, who is frightened at the threatened encroachments of age, flies to them for "treatment" is enough to defeat the superficial effect that might be wrought. A study of the faces as they pass almost any week day along the busy parts of Broadway and Spring streets might teach a significant lesson on the subject of youthfulness. The faces of the old whose lives have been necessarily spent, neither in privation nor drudgery, but in self-forgetfulness, are the most placid and free from the lines of care. The faces of parents who have had to provide and care for a family are nearly always younger looking than the faces of men and women whose most harrassing and heart-racking task was to consult and pander to individual inclinations and tastes.

Self-forgetfulness in pleasant occupations or surroundings is the secret of long continued youthfulness. A physician was called in to prescribe for a nervous wreck of a woman. "You need exercise," he told her. "But, doctor, I am going all day long, I never stop." "Yes, in the kitchen and pantry and bedrooms, and up and down stairs and back, and you may wear your life out and never get the exercise you need. You must forget yourself—take a walk for the view at the end of it, a ramble for the treasures along the way." Employment for the body and mind, that entails forgetfulness of self, is perhaps the best all-around prescription for keeping youthful.

A Schoolgirl's Essay.

A schoolgirl was required to write an essay of 250 words about a motor car. She submitted the following:

"My uncle bought a motor car. He was riding in the country when it busted going up a hill. I guess this is about fifty words. The other 200 are what my uncle said when he was walking back to town, but they are not fit for publication."—[London Opinion.

Harris & Frank
Outfitters for Men, Women, Boys and Girls
437-439-441-443 SOUTH SPRING

Final Clearance Women's Suits and Coats

Including Sizes For Misses — Beginning Monday



1/2 PRICE



FINAL CLEARANCE in our Women's Department—just 90 Tailored Suits and 35 Coats. The styles include some of the smartest models we have shown this season—and every garment must be sold preparatory to the removal of this Department into its larger quarters on our Third Floor, and the initial showing of spring styles. This sale is your final opportunity to secure a smart Suit or Coat under value. Half price is really a ridiculous figure for these garments—but quick clearance and final adjustment of stocks must be had at once. Sale begins Monday morning—and most satisfactory selections will be available that day.

Separate Skirts, Values to $12.50, $4.95

Just one hundred Women's and Misses' Separate Skirts—Black Serges, Panamas and Voiles in tailored and fancy effects—Blue Chevrons, Worsteds, Panamas and Serges—Brown and Gray Serges, and Fancy Mixtures. These skirts are smartly cut and excellently tailored. Values to $12.50 among them. Sale price, beginning Monday, $4.95.

Harris & Frank
Outfitters for Men, Women, Boys and Girls
437-439-441-443 SOUTH SPRING

High Art Color Books

Embracing the World's greatest pictures and famous poems. Exquisitely bound and printed in gold and many colors.

...Ten Cents Each, Instead of Fifty Cents...

At The Times Office

Similar books have been imported from Germany and sold at 50c each. These beautiful books are printed by America's greatest color printing establishment and are of great value not only from an educational standpoint, but have a lasting intrinsic value.



1-16 of Actual Size

PICTURES Reproduced in Original Colors

Size 4⅞x6⅞ inches, thread sewed. Binding in white and gold, illuminated cover designs. Printed on heavy enameled plate paper.

SPECIMEN FEATURES

PICTURES BY	TEXT BY
Raphael	Longfellow
Murillo	Burns
Botticelli	Whittier
Carlo Dolce	Phillips Brooks
Lippo	Cardinal Newman
Sanzio	Tennyson
Bellini	Thomas Hood

Text in black letter Old English, illuminated initials, red and gold decorations, full page color plates.

While They Last, 10c Each

CLIP COUPON IN TODAY'S TIMES

Coupon cut from The Times must be presented with purchase price.

COUPON FOR CITY READERS
High Art Booklet Distribution
This coupon is good for one of the High Art booklets when presented at The Times office with 10 cents.
A separate coupon is required for each booklet desired.

LOS ANGELES TIMES
Coupon for Out-of-Town Readers
High Art Booklet Distribution
LOS ANGELES TIMES, Los Angeles, Cal.
Gentlemen: Please send me postpaid High Art Booklets Nos.....
..... I enclose 12c for each booklet desired.
Name.....
Postoffice Address.....

I REMOVED MY
FRECKLES
I will show you how to remove yours
FREE

For years I tried every known remedy without success. Skin specialists and doctors said I would take them to the grave. I fooled them all.

I cured myself by a simple discovery. I will send you the prescription free if you will write for it. It took off my freckles and the freckles of thousands of others. It will remove yours. It will clear the worst complexion. Write today. Address,

MRS. E. C. WHITE
P. O. Box 748, Dept 40, BUFFALO, N. Y.

Persian Rug Importing Company
A. M. ENFIAJIAN, 516 SOUTH HILL STREET

Society.

(Continued from Fifth Page.)

mal dinner Sunday evening, complimentary to Mr. and Mrs. W. Wilson and Col. Jordan, who have recently moved here from Long Beach.

The Junior Christian Endeavor of the Congregational Church was entertained Saturday evening by Mrs. W. A. Galentine at her home on Guadalupe avenue.

The members of Court Redondo, No. 325, Independent Order of Foresters, and their friends, enjoyed a musical programme and a banquet at Whichelo Hall Friday evening. Among the guests were Dr. C. B. Dickson, High Ranger, and A. B. Dunkerly, High Secretary, both of Los Angeles.

Mr. and Mrs. Henry Thompson of Portland, Or., formerly prominent Redondo residents, visited friends here last week.

A progressive whist party was given Thursday afternoon by Miss Pearl Mitchell, at her home at No. 221 South Broadway. The guests were Mmes. Edward Baltz, Herbert Culler, William Culler, A. N. Cauldwell, Harry Hodge, C. F. Mosier, Cleveland Hoanseler, Jack Patterson, Raymond Scott and O. J. Fletcher.

Avalon.

C. W. BOYLE of New Orleans is the guest of Mr. and Mrs. Workman, Sumner avenue.

A supper and card party was given at the home of Mr. and Mrs. Poole, Marrilla avenue, Thursday.

Guests at the Metropole include Dr. and Mrs. A. L. Kelly of Los Angeles, Mrs. L. B. Penfield and party of Pasadena, and D. P. Graham and wife of Portland, Or.

Prof. Anton Field and family are guests at the Hotel Grandview.

Dr. H. Fleniel and family of Seal, N. D., are here.

Mrs. A. A. Carariher and family are visiting the mainland.

C. J. Jones, who for over six years did not leave the island, spent several days with friends in Los Angeles last week.

Sierra Madre.

ONE of the pleasant social affairs of the week was the card party, Friday evening, given by Miss Hazel Hill in compliment to the Misses Evlyn and Marjory Rice, who leave next week for Long Beach to make their future home. The guests were Mr. and Mrs. Farr, Mrs. Goodfellow, the Misses Hoel, Carter, Bathrick, Bowers, Staples, Larkey, Messrs. Dwyer, Staples, Adams, Yerxa, Davies and Dr. Dryden.

Mrs. Charles E. Bentham is this week the house guest of Miss Annis B. Coffey.

Mrs. S. P. Burch of Oneonta Park entertained at luncheon the Sierra Madre Bridge Club, Wednesday afternoon.

Mrs. Frank Wright has sold one of her cottages on Hotel street to Lieutenant and Mrs. Street.

Miss Evlyn Rice entertained the Modern Priscillas, Thursday afternoon. Tea and other refreshments were served.

Mrs. George H. Lettian has issued invitations for a reception to be given Thursday afternoon in compliment to her daughter, Mrs. George Edward Munger.

Mrs. J. A. Osgood gave a luncheon, Thursday, to the members of her Parliamentary Class. The guests were Mmes. Letteau, Lawless, Baker, Holohan, Copps and Wright.

Mrs. Wagonor of Auburn avenue gave a party, Wednesday evening, in celebration of the thirteenth birthday anniversary of her daughter, Flora. Thirteen girls played games with thirteen boys.

Tuesday, Mrs. S. W. Ganetson of Hollywood gave a charming luncheon in honor of Mrs. George E. Munger. Covers were laid for ten, and a number of ladies prominent in local society attended.

Roy Knabenshue, the famous airship pilot, visited the Kindigs at Hotel Sierra Madre, this week.

Dr. J. F. MacClure of Ensenada, Mex., spent Sunday at the Hotel Sierra Madre.

Huntington Beach.

DINNER guests Sunday at the home of A. E. Whiteside were Miss Pearl Clopton, Boyden Hall and Arthur Worthy.

A merry party of young people which visited Rocky Point, Monday, included Misses Grace Reed, Jeannette Cole, Eulalie Reed, Mary Richmond, Bessie Jewell and Messrs. George Richmond, Ward Blodget, Thomas Richmond, Rush Blodget and Clarence Smith.

Miss Mary Crozier's birthday was marked by a dinner at which were present Misses Alita Seely, Eva Dole, Sophie Sorenson and Mrs. B. F. Sorenson.

Mrs. A. W. Griffith, Mrs. S. L. Blodget and Mrs. R. E. Graves were visitors to Los Angeles Wednesday, where they attended a school of instruction in Eastern Star work.

At the home of Mrs. A. W. Lindgren next Wednesday the local branch of W. C.T.U. will meet to discuss the establishment of a library.

The Woman's Club will devote the evening of its next meeting to a discussion of the works of James Whitcomb Riley.

Mrs. H. J. Mead of St. Paul, Minn., and Mrs. F. W. Robinson of Bakersfield, were guests at the home of S. L. Blodget last week.

C. J. Andrews and his cousin, Miss Ella Norris, with Miss Ethel Waters of Westminster, visited Catalina Island during the week.

S. E. Hearn left fror Yuma, Ariz., Monday to remain for a week.

Frank C. Reynolds of Anaheim was a guest Wednesday at the home of Alva and George Reynolds here.

Rialto.

MRS. ELMER HUSKIN and two little daughters of Summerset have been the guests for the past fortnight of their aunt, Mrs. Thomas McKeowen.

Misses Callie and Maude Humphrey were hostesses at a pretty dinner at their home on Olive avenue, Monday evening. The guests were Misses Margaret and Ida Young.

Messrs. A. Newman and Leon Jones of San Bernardino, and Tom Champion of Glenn Ranch.

Dr. E. H. Pease has returned from a two-weeks' visit to Los Angeles and beaches.

Mr. and Mrs. Edward Sharp went to Pomona Wednesday, where they will make their home.

Mrs. Alice Fisher was guest of honor at a birthday dinner on Sunday at the home of her daughter, Mrs. George Gard on Orange avenue, Mrs. Gard and sister, Mrs. John Upp, of San Bernardino, being the hostess. Covers were laid for: Mrs. Cummins, Mr. and Mrs. Fred Cummins and daughter of Lebanon, Ohio; Mrs. Charles Anson and son of Patton; Mrs. M. J. Ernheart, Miss Anna and Mr. George Ernheart of San Bernardino, Frank and Miss Anna Fisher, Mr. and Mrs. John Upp and daughter, San Bernardino; Mr. and Mrs. George Gard.

J. M. Pitblado of Los Angeles was the guest of friends here several days last week.

E. C. Benner and family of Lamar, Miss.; who were guests for ten days of Mr. Benner's brother, J. F. Benner on Perris avenue, left Monday for El Centro, to visit relatives.

A dance was given by the Rialto Orange Company in its new lemon house, Monday evening. The house was prettily decorated with palms and ferns. Manager William Buxton was host, Foreman Bert Stevens of the orange house, and Lester Humphrey, acted as masters of ceremony. An orchestra from San Bernardino furnished the music.

Mr. A. J. Smith of Appleton, Wis., has returned from a week's visit with relatives in Pasadena and is again the house guest of Mr. and Mrs. D. B. Bailey, at "Blossom" Ranch.

Mrs. Claude Reisinger has as guests her mother and sister, Mrs. S. E. Frysinger and Miss Grace Frysinger of York, Penn.

Mrs. Will Williamson is entertaining Mrs. James Falkinburg of Long Beach.

Mrs. N. P. Bishop who was the guest of Mrs. Phoebe Tolle, recently, has returned to Los Angeles.

Will Martin of Riverside spent the week-end with his parents, Mr. and Mrs. W. P. Martin.

Mrs. B. S. Casey's brother and wife, Mr. and Mrs. Homer Sweesy, arrived last week from Berekeley and will make their home in Rialto.

Mr. and Mrs. J. R. McKinley and daughter, Mrs. Robinson, of Colorado, spent several days of last week in Los Angeles and vicinity.

Mrs. Ben Buxton was the guest Wednesday of her mother, Mrs. G. L. Shorey, in Colton.

Mrs. Robert Gray was hostess Wednesday afternoon at her home on Pepper avenue to the ladies of the Improvement Circle. Musical selections were furnished by Mrs. C. S. Elwell and Miss Margaret Young. Interesting papers were given by Mmes. Lizzie Oliver and F. D. Lockwood and Miss Andrews.

The Maccabees entertained their friends with a "hard times" social at the L. M. L. A. Hall, Tuesday evening, prizes being won by Victor Hodge and Miss Edith Lackey.

Duarte.

ONE of the most delightful events of the season was the reception given on Saturday evening by Mr. and Mrs. William R. Beardslee, at their home on Buena Vista avenue, the occasion being the twenty-fifth anniversary of their wedding. More than fifty guests were present. Mr. and Mrs. Beardslee were the recipients of many beautiful gifts.

Mrs. John Kaye and little daughter, Alice, of Los Angeles were the guests of Capt. and Mrs. W. W. Bacon for several days last week.

Mrs. Charles H. Sauvine gave an informal reception Tuesday afternoon at her home, Oakleigh. About twenty-five guests were present. She has as her house guest Miss Anderson of Dixon, Ill.

Mrs. Whitfield Hoagland and daughter, Helen, spent Sunday with Mrs. Hinckley of Hollywood.

Mt. Wilson.

RECENT guests from Los Angeles, who have registered at Mt. Wilson Hotel include Mr. and Mrs. A. R. Knabenshue and family, L. M. Rakeshaw, Frank Anderson, L. A. Anderson, H. J. Ruess, A. E. Bubee, Ray Murdock, Ray Harris, Benjamin Hansen, Jack Sylvia, Mrs. H. T. Haines, Miss A. Stafford, M. S. Banks, L. H. Hill, C. L. Logan, D. P. Cannon, Raymond Carleton, Mr. and Mrs. F. Lichtenberg, E. W. Ellis, J. W. McKawn, Mr. and Mrs. J. B. Davis, C. A. Walker, Carrie B. Miller, J. W. Hilton, J. O. Marsh, A. C. McElhinney, M. A. Sullin, R. L. Rabber, Winifred Waite, H. G. Rising, Miss McDonald, Miss Lyam, F. E. Luck, Dr. Alexander and party, F. L. Couch, M. F. Browne, Carroll Ashley, Mrs. Carroll Ashley, Ethelyn Ashley, Muriel Ashley.

From Pasadena: S. W. Fancher, Mrs. A. L. Richardson, Edith Jepson, Bert Richardson, Alonzo L. Richardson, Gus Heyn.

Other guests: Mr. and Mrs. George W. King, South Pasadena; F. W. Kellogg and William Kellogg, Altadena; Hon. Frank P. Wood, Iowa; H. D. Babcock and Horace N. Henderson, Berkeley; F. R. Weaver and W. M. Weaver, Canonsburgh, Pa.; H. E. Burmeister, Davenport, Iowa; Samuel A. Suet, Bethlehem, Pa.; Miss Emma A. Ford, Aurora, Ill.; Luther Ford, Minneapolis; C. I. White, Rochester, N. Y.; Esther N. Hatcher, Altoona, Iowa; W. E. Conrad, Chillicothe, Mo.

San Pedro.

THE members of the Aufwiedersehn Club were entertained at cards Monday by Mrs. Erwin Wunderlich, at her home on Ninth street. The guests were Mmes. Foot, Walton, Kelly, White, Sadler, Miller and Miss Margaret Miller. The first prize was awarded to Miss Miller.

Mr. and Mrs. B. Norman of Gilmore City, Iowa, were visitors here last week.

Mr. and Mrs. A. E. Cameron left Thursday to visit friends and relatives at San Francisco.

James H. Carter of Carrville, Cal., is the guest of his daughter, Mrs. J. Murray.

Bay City.

CHARLES STANTON entertained a "stag" house party over Sunday at "Owl's Nest." Those who enjoyed the hospitality were: William W. Wiggins, Lewis E. Graves, G. E. Kessler, Malcolm Crow, Arthur Turner, John S. Cosgrave, James Perry, Jay Hedges, William Davis, Hugo Opperman and L. Stanton.

Mrs. A. B. Young of New York City is the house guest of Mr. and Mrs. James H. Blagge, at their new home on First street.

Isaac A. Lothian had as his over-Sunday guests Louis Schwaebe and H. J. Hildebrand, both of Los Angeles.

H. R. Wood, United States Marshal of Philadelphia, was among the week's visitors.

Santa Ana.

THE Art Study Club met Tuesday afternoon at the home of Mrs. Victor Montgomery, who was assisted in receiving by Miss Gertrude Montgomery.

Mr. and Mrs. Lea Warren celebrated their twenty-second wedding anniversary Tuesday by inviting a number of friends to spend the evening with them.

A Young Ladies' Travelers' section of the Ebell Society was formed on Tuesday. Miss Gertrude Montgomery was chosen leader, Miss Vera Heathman, assistant leader, and Miss Fanny Smart, secretary. Stoddard's Lectures will be studied.

Mrs. F. P. Nickey entertained a number of friends at dinner Thursday. Those present were Mmes. J. W. Bishop, George Balderston, F. H. Case, H. S. Hadsall, L. A. Colver, J. J. Roper, L. J. Carden, W. E. Winslow, William Smart, C. S. Kendall, H. C. Dawes, A. Vincent, S. M. Davis, J. I. Clark, W. L. Tubbs, Alex Tracy, the hostess and her daughter, Mrs. E. B. Trago, who assisted her in entertaining.

Clarence Morley, a Denver attorney, visited an old-time friend, J. S. Collings, here on Friday.

R. M. Reid of Seattle is visiting his brother, T. Reid, at No. 741 Cypress avenue. This is the first time the brothers have met in thirty-five years.

L. W. Carson of Garfield, Wash., spent Sunday and Monday at the home of his sister, Miss R. L. Williams, in this city. His family is stopping at Long Beach.

Miss Caroline Cutler of Los Angeles and Miss Enid Behymer of Los Angeles were guests this week of Misses Leslie and Hazel Roberts.

Orange.

MRS. STUART FLINTHAM of Los Angeles visited her parents, Mrs. and Mrs. Ray Billingsley, of Villa Park, over Sunday.

Mrs. Jackson of Memphis, Tenn., is visiting her sister, Mrs. J. F. Keller.

Mrs. E. R. Walcott, accompanied by her granddaughter, Miss Ella May Walcott, of Pasadena, have been visiting Mrs. Fuller.

Mr. and Mrs. Klunk spent Tuesday in Los Angeles.

Miss Alma Grumm and Miss Kraemer entertained a company of girl friends at the home of Miss Grumm Monday evening in honor of Miss Clara Guenther, who is soon to be married to Earnest Bandick. The rooms were beautifully decorated with ferns.

Raph Stocking, who has been in San Diego for some time returned Monday.

Mrs. E. J. Rogers of Santa Ana has been visiting Mrs. N. T. Edwards for several days.

Miss Lula Kenyon entertained a number of girl friends most delightfully Tuesday evening with a miscellaneous shower in honor of Miss Laura Smith, whose marriage to Harry Huff has been announced. Pink and white carnations and plumosus fern were used in decorating the rooms. The following young ladies were present: Misses Laura Smith, Beatrice Dyer, Helen Fullerton, Lelah Fernald, Lulu Niles, Minnie Coats, Sadie Sutton, Ella Northcross, Letitia Park, Belle Gilderman, Addie Gilderman, Mr. Herbert Elijah, Mrs. Sigvald Salveson of Fullerton, Mrs. Verne Parker of Calexico.

The Misses Stella and Lillie Stanley entertained with a house party over Saurday and Sunday at their home in

(Continued on Ninth Page.)



Here We Are Again With the

Greatest Sale This City Has Ever Known

Every Garment Absolutely at 1-2 and Less Than 1-2 Price

You all remember the tremendous business we did a week ago last Monday, and we know it was due to the wonderful values. We think we have gained public confidence by backing every word of our advertisements.

Swelldom Cloak & Suit Shop. 521 SOUTH BROADWAY

We promise you for tomorrow even greater bargains, as we have a good deal of desirable fall merchandise left that we must rid our stock of, and also the lucky purchase of

$20,000 in Women's High Grade Wearing Apparel

Bought at absolutely 50c on the dollar from one of the biggest and foremost manufacturers in New York City. To make a long story short, these goods were to go to a large department store in the Middle West, but were refused on account of delayed shipment. The manufacturers then offered the entire lot at 50c on the dollar, and our New York buyer, Mr. Isaacs, knowing our great need for merchandise, bought this tremendous purchase. Together with our regular stock we are offering it

Starting Tomorrow, Monday, Jan. 18, at 9 a. m.

The greatest value giving event ever held in Los Angeles. Absolutely every garment must go. It took us three days to arrange the stock, and we have marked it to sell. Here are a few of the prices:

Suits

$20.00 and $25.00 Suits	now $10.00
$32.50 and $35.00 Suits	now $14.75
$37.50 and $40.00 Suits	now $19.75
$42.50 and $45.00 Suits	now $21.75
$47.50 and $50.00 Suits	now $23.50
$55.00 and $60.00 Suits	now $27.50

Coats

$15.00 and $20.00 Coats	now $7.50
$25.00 and $27.50 Coats	now $12.50
$30.00 and $35.00 Coats	now $15.00
$37.50 and $40.00 Coats	now $18.75
$45.00 and $50.00 Coats	now $21.75
$55.00 and $60.00 Coats	now $27.50

Dresses

$20.00 and $25.00 Dresses	now $10.00
$30.00 and $35.00 Dresses	now $14.75
$40.00 and $45.00 Dresses	now $19.75
$50.00 and $55.00 Dresses	now $23.50
$60.00 and $75.00 Dresses	now $27.50

Skirts

$5.00 and $5.95 Skirts	now $2.50
$6.50 and $7.50 Skirts	now $3.25
$8.50 and $10.00 Skirts	now $4.25
$12.50 and $15.00 Skirts	now $6.25
$17.50 and $20.00 Skirts	now $8.75

Waists

$6.50 to $8.75 Waists	now $3.95
$10.00 to $12.50 Waists	now $5.50
$15 to $20 Waists now	$6.93

Petticoats

$5.50 to $7.95 Petticoats	now $3.95
$8.50 to $12.50 Petticoats	now $5.95

FURS ALL ONE-HALF OFF.

"SWELLDOM" 521 S. Broadway



Carving the Prices

Down to the Bone on Cummings'

Fine Shoes

Christopher the Caterer Takes the Store

Every pair of shoes sacrificed. Mr. Cummings will retire from the business. All present stock, including goods bought for spring trade, will be included in the sale. The fine STETSON Shoes for men and the celebrated LAIRD & SCHOBER for women.

It Will Pay You to Buy Shoes Now, Even If You Have to Set them Aside for a Month

MEN'S SHOES AND OXFORDS	
$7.00 GRADES NOW	$5.60
$6.00 GRADES NOW	$4.80 and $4.50
$5.00 GRADES NOW	$3.90
$4.00 GRADES NOW	$3.15
$3.50 GRADES NOW	$2.85
BOYS' SHOES, SIZES 2½ TO 5½	
$3.50 GRADE NOW	$2.85
$3.00 GRADE NOW	$2.40
$2.75 GRADE NOW	$2.20
$2.50 GRADE NOW	$2.00
YOUTHS' SIZES	
$2.50 GRADE NOW	$2.00
$2.00 GRADE NOW	$1.60

LADIES' SHOES AND OXFORDS	
$7.00 GRADES NOW	
$6.00 GRADES NOW	
$5.00 GRADES NOW	
$4.00 GRADES NOW	
$3.50 GRADES NOW	
MISSES' SHOES, SIZES 11½ TO 2	
$3.00 GRADE NOW	
$2.75 GRADE NOW	
$2.00 GRADE NOW	
CHILDREN'S SIZES, 6½ TO 11	
$2.25 GRADE NOW	
$2.00 GRADE NOW	
$1.65 GRADE NOW	

Special Reductions Outing Boots
FOR MEN AND WOMEN
$10 Boots $8 $9 Boots $7
$7 Boots $5
HOUSE SLIPPERS AND GROVER SHOES FOR WOMEN 20 PER CENT. OFF

Cummings Shoe Co. 551 So. Broadway

Chance to Get Riding Boots Lower Than Ever
Riding Boots worth $15.00 and up, for men and women

Los Angeles Paris

TERRILL

An Exceptional Offering of

French Automobile Veils

Much Below the Actual Cost to Import

As Following

5 VEILS, WORTH $2.50 EACH	NOW $1.25 EACH
5 VEILS, WORTH $2.75 EACH	NOW $1.50 EACH
27 VEILS, WORTH $7.50 EACH	NOW $2.75 EACH
2 VEILS, WORTH $8.50 EACH	NOW $3.75 EACH
14 VEILS, WORTH $12.75 EACH	NOW $5.00 EACH

749 South Broadway 751

Swelldom Clearance Sale Ladies Suits, Coats 521 So. Broadway

White and Domestic Sewing Machines H. O. BROOKS, 557 So. Broadway

All kinds of machines repaired and changed and rented

Ladies' Tailoring $45 Up M. NATHAN The Exclusive Ladies' 216 Broadway

Hair on Face,
Neck and Arms
Removed by the New Principle
De Miracle

A revelation to modern science. It is the only scientific and practical way to destroy hair. Don't waste time experimenting with electrolysis, X-ray and depilatories. These are offered you on the RAISE WARD of the operators and manufacturers. De Miracle is not. It is the only method which is indorsed by physicians, surgeons, dermatologists, medical journals and prominent magazines. De Miracle mailed, sealed in plain wrapper, for $1.00. Your money back without question (no red tape) if it fails to do all that is claimed for it. Booklet free, in plain sealed envelope by the De Miracle Chemical Co., 1909 Park Ave., New York.

For sale at all good stores and Owl Drug Co., 339 S. Spring st., Fifth and Broadway.

Society.

(Continued From Eighth Page.)

Their guests were the Dickey, Mr. Hawkins and Mr. of Pasadena, and Mr. Gillespie

W. A. Jackson and her little are spending the week with Mrs. Rose, of Villa Park. Mark W. Larkins of Chicago his cousin, Mrs. S. R. Gra- a few days.

A. R. Smith entertained the Beverly at her home Wednes- afternoon with a buffet luncheon, of her friends, Mrs. D. D. of Unionville, Mo., who her. The dining-room and decorated with violets and

freshman class of the High gave an enjoyable party in the Friday evening. Games by the High School Or- furnished the entertainment.

Mrs. W. JUDSON SMITH and mother, Mrs. Jane Geddas, were guests of honor at a luncheon by Mrs. W. A. Chess at her West White Oak avenue, Fri-

St. Cleve Church of San Diego is guest of her mother, Mrs. Jennie of South Ivy avenue.

Miss Esberger and daughter, Miss Esberger of Los Angeles, guests of Mrs. C. M. Guthrie of White Oak avenue.

Host and sister, Miss Flor- are visiting friends in San

and Mrs. Kirk E. Lawrence are to their friends in their new on North Myrtle avenue.

and Mrs. Montague M. Graham moving their new residence on avenue.

and Mrs. S. H. Reynolds will to their friends after Feb- at their new residence on avenue.

and Mrs. C. P. Dorland are the of their daughter, Mrs. M. C. of North Charlotte avenue.

and Mrs. S. M. Slocum have taken of their new residence at Park.

DE FONAGELA of Mexico arrived Monday for a stay of

Paul Burnham of Los Angeles the week end at his bungalow, Sunset.

Miss Ingersoll, daughters of Ingersoll of San Bernardino ar- Tuesday evening for a visit to

Miss Libby, Deenen and Archi- Davis of Chicago were beach this week.

Miss KELLIE YOUNG, was the hostess Friday evening at a ban- given at the Newport Tavern. The were guests: Mr. and Mrs. Leonard, F. A. Heim, Mrs. M. Mrs. Mary J. Cooke, Mrs. J. A. Miss Kate Cooke of Los An- A. J. McDonold and Lynn Mc- of Reno and Miss Alice Murphy Pasadena.

Misses of Los Angeles will spend days here with his father.

Mrs. SHELTON McKINNEY was hostess of an informal card party at Bay Villa. Mr. and Mrs. S. E. carried off first prizes.

and Mrs. J. Hoffman, left Thurs- San Pedro, where they will re-

Members of Los Angeles ar- today for an indefinite stay at

Haney of Fresno, is here night's visit with friends.

of Buffalo, N. Y., arrived spend the remainder of the the seaside.

Hoff entertained at a week- shooting party last week, a Santa Ana friends.

D. Noel returned to Los An- today for a week's stay.

Mrs. E. Barrowcfrench Los Angeles Wednesday for a few days.

returned to his home in Thursday after a stay of six at Hotel Del Mar. Mr. and will return to the beach in they will open the hostelry summer season.

Wyatt is stopping with Count at Bay Island.

Engagement of Miss Marjorie Pomona, '10, to W. A. Mc- has been announced. Miss has been very popular socially Chi Omega Sorosis, being prominent of the most talented singers McCormick, who graduated Stanford in 1905, is employed by Citizens National Bank of Po-

Margaretha Mueller, head of department at Wellesley, for some days the guest of Dr. Little of the German here. On Monday evening entertained in honor of Miss Mueller.

Miss Hattie Holy- were married at the Congregational Church in Los on Tuesday. Dr. Henry performed the ceremony. afternoon at San Diego and and Mrs. Wallis will in Claremont.

Miss Palmer is taking a two- with her cousin, Mrs. of Ann Arbor, Mich., who is winter in California.

Guest of two Pomona 1908 Miss R. D. Abbott of Po- William H. Spurgeon of has recently been an- both Miss Abbott and Mr. were among the most prom- members of their class.

Clevenger and family have to his new home in the Eu- tract.

Mrs. D. H. Moore have come Redlands to live in Clare- Moore will be connected Claremont Courier.

Reed of this city was mar- Cleveland, also of Clare- Wednesday. After a short young couple will live at the on Columbia avenue, north street.

Mrs. R. C. HARRISON was host- at a luncheon Wednesday aft- in honor of Mrs. Ernest of Los Angeles, who, dur- afternoon gave a delightful "Tish" before the Woman's Mrs. Harried to meet Mrs. Fos- Mrs. W. H. Stiles, Mrs. R. P. Mrs. L. H. Curtis, Mrs. R. J. Mrs. R. F. Garner.

Mrs. Scott kept open house for the members of the Tues- Card Club, Mrs. A. C. and Miss Ryan of Los Angeles guests of Mrs. Scott, and Mrs. Hinder was a club guest Mrs. Ernest Martin of honors with the highest

Mrs. Russell entertained the of the Gate City Embroidery at her home on Mount Vernon Friday afternoon.

Members of the Escholtzia Club meeting Thursday afternoon Mrs. E. A. Staats, No. A tie score resulted Mrs. John Cleg-

GOOD-BYE TO SUPERFLUOUS HAIR

A Lady Will Send Free to any Sufferer the Secret which Cured Her.

Since a child I was distressed and humiliated by an unwelcome growth of hair on my face and arms. I tried all the depilatories, powders, liquids, creams and other rub-on preparations I ever heard of, only to make it worse. For weeks I suffered the electric needle without being rid of my blemish. I spent a great deal of money on various things in vain, until a friend recommended a simple preparation which succeeded where all else failed.

This simple remedy enabled me permanently to find entire relief from all trace of unwelcome hair, and forever end my embarrassment. It is simple, safe, sure, and can be used privately at home, without fear of pain or blemish. It makes the electric needle entirely unnecessary.

I will tell in detail full particulars to enable any other sufferer to achieve the same happy results as I did privately at home. All I ask is a two-cent stamp for reply. Address CAROLINE OSGOOD, 1741 C. Vaughan Bldg., Providence, R. I.

horn, Mrs. W. H. Roberts and Mrs. J. A. Logan cutting the cards to decide the issue, the trophy falling to Mrs. Roberts.

The Girls' Sewing Club was entertained Tuesday afternoon at the home of Miss Margaretta Webster, No. 675 C street. Besides the hostess those participating were: Misses Lillian Webster, Alice Thompson, Ruby Bledsoe, Ada Coy, Bessie Knappe and Florence Lindsey.

Mrs. Laura Egan of Los Angeles is a guest of Mrs. M. M. Cochran, the two having been schoolmates.

Seven little girls were entertained Tuesday afternoon by Mrs. Gertrude Wheat at the home of her mother, Mrs. F. T. Hendee, in honor of Florence Wheat's seventh birthday. They were: Mildren Hott, Aldema Drew, Verna Herkelrath, Orvetta Dresser, Margaret Duffy, Frances Drew and Florence Wheat.

Mrs. E. L. Ward entertained the members of the Wednesday Afternoon Whist Club at her home, No. 265 Sixth street. She was assisted in entertaining by Mrs. W. R. Alexander and Mrs. Henry Clausen.

Mrs. Fred Boesenberg, Jr., was pleasantly surprised Wednesday evening by friends, in honor of her birthday anniversary.

Miss Lela Peak and Lewis C. Thomas were married Thursday afternoon at the home of the groom's sister, Mrs. L. T. Bushfield, No. 465 Sixth street. Justice of the Peace Thomas, an old friend of the family, officiated.

Mrs. Amelia Neilson and Mrs. Mary Jensen entertained at luncheon Thursday in compliment to the ladies of the Noble Grand Association of Magnolia Rebekah Lodge. The affair occurred at Mrs. Jensen's home, No. 460 E street.

The music section of the Woman's Club will meet Thursday evening of this week instead of Wednesday.

Mrs. Joseph Israel of Pasadena is a house guest of Mrs. Leon Horowitz.

Mrs. W. F. Smithson is entertaining Mrs. O. S. Saakes of Los Angeles.

Mrs. U. P. McHenry of Point Richmond is a guest of her mother, Mrs. J. H. Slocum, and sister, Mrs. Eva Howland.

Azusa.

AT THE close of the literary programme of the last regular meeting of the Azusa Woman's Club, there was a shower for Mrs. L. P. Mitchell, who will leave in a short time for Corcoran. Mrs. Mitchell was one of the earliest and most efficient members of the club.

Mrs. Mitchell gave a farewell party Thursday afternoon for her Azusa friends. In spite of the inclement weather about thirty ladies were present.

George F. Tilton of Los Angeles was the guest of honor at a stag dinner given by Dr. H. C. Bowers one day last week.

Corona.

A RECEPTION complimentary to their pastor, Rev. E. J. Harlow, and wife, was given Friday evening by the Christian Church ladies at the home of Mr. and Mrs. C. D. McNeil.

The sophomores of the High School entertained the freshmen Friday evening at the T. C. Jameson home.

The Woman's Improvement Club met Tuesday afternoon with Mrs. W. A. Doron. Mrs. S. B. Hampton and Mrs. R. D. Barber were in charge of the programme.

The Tuckabatchees held a social gathering with a programme Thursday evening at the home of Mr. and Mrs. Frank Geith.

The Travel Club met in the Congregational Church parlors Tuesday evening. The trip up the Nile was continued with Misses Florence Barber and Bessie Bates, and Harold Hull as guides. Mrs. Charles Dickinson, Bethel Barth and Mayme Findley furnished music.

Colton.

MRS. M. V. HERT entertained at bridge whist Saturday afternoon at her home on H street. The invited friends were Mmes. M. A. Hebbard, C. B. Fuller, H. Glascock, M. E. Knox, E. Wilkerson, G. A. Ferguson, E. J. Butler, J. R. Boynton, E. C. Merryfield, Seth Hartley, W. W. Willcox, M. C. Butterfield, Ira White, E. W. Smart and E. D. Roberts, and J. S. Wood of San Bernardino.

Mr. and Mrs. W. T. Lynn entertained the young people of the Philathea and Baraca classes of the Baptist Church Tuesday evening at their home on Ninth street. An old-fashioned candy pull and music formed the amusements of the evening.

Mrs. A. S. Fox of Redlands was the guest of A. Hagar last week.

Miss Edith Curry of Chino is a guest at the home of Mr. and Mrs. Cyril U'Ren.

Miss Lulu Crum of Los Angeles was the guest of Miss Louise Turley the first of the week.

Elsinore.

MR. AND MRS. HENRY LILLIE of Riverside street entertained the Whist Club Thursday evening, twelve members being present. The honors were carried off by Mr. Lillie and Mrs. Sibley Brown. The other guests were Mr. and Mrs. C. D. Pool, Mr. and Mrs. B. C. Lyttle, Mr. and Mrs. C. S. Traphagen, Mrs. S. J. Powell and J. A. Crane.

A surprise party was tendered B. W. Martin recently by his friends on Grand avenue.

Fayette Yates has arrived from Sherman to visit his parents, Mr. and Mrs. L. Yates of Riverside street, and to join his wife and children who are spending a month in Elsinore.

Mr. and Mrs. Jerome Hanna and daughter arrived yesterday from Hastings, Minn., to spend two months here.

Mr. and Mrs. Lyman Merrick have arrived from Kingsley, Iowa, to visit at the home of their sister, Mrs. L. H. Young of Riley street.

Among arrivals at the Bundy Hot Springs Hotel are: D. A. Odell, Los Angeles; F. M. Leathurman, Santa Monica; Mrs. M. E. Farrar, Burbank; W. B. Farrar, Riverside.

Arrivals at the Lakeview Hotel Thursday were: E. H. Grant, W. W. Hatton, D. F. Clement, A. R. Clifford, O. H. Harbon, W. E. Wade, W. W. Thomas, J. H. Heiht, F. E. Wyman, George W. Euners, W. H. Hayward, C. W. Liebrick, Los Angeles; E. S. Phillips, San Bernardino; John B. Dennis, San Diego; Fritz Rosenstein, San Francisco.

Riverside.

A DELIGHTFUL musical event of the week was the recital given by Mrs. Norma Rockhold Robbins of Los Angeles at the Woman's Club House Tuesday afternoon, under the auspices of the Tuesday Musical Club. She was assisted by Mrs. George E. Tucker, accompanist, and Miss Bonnie Rockhold, violinist.

The members and friends of the Casa Blanca Lawn Tennis Club were entertained at a progressive bridge party at the clubhouse Monday evening. Mrs. Pember S. Castleman and Mr. Kauffman won the prizes, given by P. A. Crump and H. G. Pattee for points, and Miss Mary Bakewell and L. F. Darling won the prizes of honors.

George Frost, the retiring president of the First National Bank, entertained the employés of the bank and their wives at a banquet at the Victoria Club Tuesday evening. As a mark of the affection of the attachés, Mr. Frost was presented with a leather-bound book, containing their photographs and autographs.

A unique mock wedding, with troupe of bridesmaids, soft music, orange blossoms and other accompaniments of a marriage in real life, was a feature of a social given by the Y.W.C.A. Wednesday evening in honor of the new members. The bride's bouquet was a bunch of celery.

Mrs. Cynthia Worsley entertained the Pythian Sisters' Thimble Club at her home on Walnut street, Tuesday afternoon, in an informal way.

The marriage of Arthur E. Reesor and Alice L. Shelley, both of Redlands, took place quietly at Riverside Tuesday afternoon. Rev. Herbert E. Benton, pastor of All Souls Universalist Church, was the officiating clergyman.

Ontario.

AT THE meeting of the Current Events Club Thursday afternoon in the I.O.O.F. Hall, a lecture was given by Mrs. Coman and a reading given by Mrs. C. O. Goss.

A house dance was given Saturday evening at the Hotel Royal for the guests and their friends.

The Tuesday Afternoon Club met at the home of Mrs. O. W. Stone.

Mrs. Will H. Mathers of Delta, Colo., arrived Tuesday and will remain for the rest of the winter at the home of her parents, Mr. and Mrs. J. V. Caldwell, No. 292 West D street.

Mr. and Mrs. J. W. Wallace of Overton, Neb., are recent arrivals and expect to spend the winter here.

Charles Rotan of Hiawatha, Kan., is spending a few days at the home of J. E. Williams.

Mr. and Mrs. L. N. Countryman are visiting their daughter, Mrs. Lana Conger, at her home on East F street. They are from Minneapolis, and will spend the remainder of the winter in Southern California.

Theodore Hall of Albion, Mich., is the guest of A. J. Gale.

B. H. Strother and wife of Indianapolis arrived Tuesday and are guests of Mr. and Mrs. E. M. Williamson. They intend to locate in Southern California.

C. N. Poe of Simpson, Kan., arrived last week with his family. Mr. Poe has purchased sixty-five acres of the Chino ranch and will put it into eucalyptus.

W. A. Bohland of La Porte, Ind., arrived last week.

Glendale.

MISS AMY MORELL of Redondo was hostess at a smart luncheon Wednesday at the home of her sister Mrs. Charles Temple, Orange street. Those entertained were members of Alpha Sorority of Occidental College.

Mr. and Mrs. E. A. McCoombs of Mary street entertained the Hoodoo Club with whist, Friday.

The directors of the Glendale Country Club entertained Saturday night with a basket luncheon auction, for the purpose of better acquaintance among the many new members. The affair was a very jolly one and the handsome clubrooms were crowded to overflowing. The directors were assisted by the new officers of the Woman's Auxiliary.

Mrs. Charles Temple, Orange street, entertained Thursday. She was assisted by her sister, Miss Amy Morell of Redondo.

Miss Francis Hendersholt entertained Chapter L, P.E.O., Monday. Pale pink cactus blossoms, begonias and rare Indian baskets were effective decorations.

A charming Saturday party was given at the home of Mr. and Mrs. Claude O. Pulliam, Kenwood avenue, in honor of the sixteenth birthday of their daughter, Miss Myrtle.

Mrs. Bertram Moore, Mrs. Arthur Salsbury of Highland Park, Mrs. Salsbury and daughter of Rome, N. Y., and Mrs. Searles of Rochester, N. Y., were guests Wednesday of Mrs. Mary V. Colburn, Cedar street.

THE ART OF KEEPING YOUNG.

A man is as young as he feels.
A woman is as old as she looks.

By Janie S. Jones.

In spite of Dr. Osler and his satellites, elderly people seem to be taking a new hold on life. Men and women have evidently come to believe that the best things of youth do not belong exclusively to youth, but may be enjoyed as each individual wills.

"I feel as young as ever I did," is a phrase often heard, and that speaks a protest against unwelcome restrictions and a longing to escape them. It is like the protest of a child who is called in and sent to bed when he would so much rather play out of doors until he gets sleepy. People are throwing off the untoward influence of such restrictions as depend purely on an age limit of years. They are no longer content to be always the audience, to sit still and watch others. They are instead claiming their turn. It is a significant indication of racial development toward virile longevity.

Some of the most popular social queens of today entered society at an age when in a former generation, no matter how congenial its pleasures were to them, they must have been content to be either hostess or chaperon. The chimney corner was the place sacred to a woman after the arrival of her first grandchild. And many of them were grandmothers at forty or less. After that their intellectual force was expended in telling white lies about how good their own children were and how remarkably smart their grandchildren. The change of viewpoint that turned the old maid of the last generation into the bachelor girl of this, has sent such a woman to the club. For she and those of her age make up the numerical strength of most of the woman's clubs. Long after her grandchildren are old enough to spread jam on their own biscuits she enters club life and social life, and feels that she has time, her own children having outgrown nursery demands, for the cultivation of her gifts and the enjoyment of association with kindred spirits. It is a conviction that has changed the personnel of the social world. There are other changes as a result of the new viewpoint.

It used to be said that the stiffening of the joints as people grew old made physical exercise, such as a youth delights in, less attractive. But there are many converts to the idea that when physical exercise, such as youth delight in, is neglected, the joints stiffen. A priori and a postetriori have become interchangeable terms in the wider vision of the present. Indeed a visit to the various dancing schools of Los Angeles will show a surprising percentage of mature faces and gray heads among the pupils. At one of the largest social affairs within the past year, at least half of the hundreds of couples on the floor dancing were gray-haired men and women. And none of them were noticeable for any lack of grace and ease as they reversed and accoladed and ricochetted and did the various stunts proper to the occasion. The same thing applies to the physical culture clubs. In one of the select classes, composed of ladies of various ages, the most graceful member is a woman of fully 60. She is of slender build and has the grace that goes only with love of motion. While her hair is almost snow white, her eyes are bright, her skin clear and her smile sweet and spontaneous. One does not associate the idea of old age with her.

The ability to delight in physical motion, to enjoy all that is really enjoyable in what is so often sourly stigmatized as "frivolous," and to enjoy association with humankind are the most easily defined things that are lacking in the old people one most dreads to become like. Often there is neither remorse nor poverty nor bad health to show that their attitude toward the world is not a matter of selection.

It is a wide mistake to try to either retain or recover youth by way of the professional wrinkle fighters, skin doctors, hair developers, or beauty specialists of any sort. It is a mistake on which they wax fat, though not one of them ever did nor ever will change an old person into a young one, nor into the likeness of one. And the eager anxiety with which one, who is frightened at the threatened encroachments of age, flies to them for "treatment" is enough to defeat the superficial effect that might be wrought. A study of the faces as they pass almost any week day along the busy parts of Broadway and Spring streets might teach a significant lesson on the subject of youthfulness. The faces of the old whose lives have been necessarily spent, neither in privation nor drudgery, but in selfforgetfulness, are the most placid and free from the lines of care. The faces of parents who have had to provide and care for a family are nearly always younger looking than the faces of men and women whose most harrassing and heartracking task was to consult and pander to individual inclinations and tastes.

Self-forgetfulness in pleasant occupations or surroundings is the secret of long continued youthfulness. A physician was called in to prescribe for a nervous wreck of a woman. "You need exercise," he told her. "But, doctor, I am going all day long. I never stop." "Yes, in the kitchen and pantry and bedrooms, and up and down stairs and back, and you may wear your life out and never get the exercise you need. You must forget yourself—take a walk for the view at the end of it, a ramble for the treasures along the way." Employment for the body and mind, that entails forgetfulness of self, is perhaps the best all-around prescription for keeping youthful.

A Schoolgirl's Essay.

A schoolgirl was required to write an essay of 250 words about a motor car. She submitted the following:

"My uncle bought a motor car. He was riding in the country when it busted going up a hill. I guess this is about fifty words. The other 200 are what my uncle said when he was walking back to town, but they are not fit for publication."—[London Opinion.

I REMOVED MY
FRECKLES
I will show you how to remove yours
FREE
For years I tried every known remedy without success. Skin specialists and doctors said I would take them to the grave. I fooled them all.
I cured myself by a simple discovery. I will send you the prescription free if you will write for it. It took off my freckles and the freckles of thousands of others. It will remove yours. It will clear the worst complexion. Write today. Address,
MRS. E. C. WHITE
P. O. Box 748, Dept 40, BUFFALO, N. Y.

Harris & Frank
Outfitters for Men, Women, Boys and Girls
437-439-441-443 SOUTH SPRING

Final Clearance Women's Suits and Coats

Including Sizes For Misses

Beginning Monday

1/2 PRICE





FINAL CLEARANCE in our Women's Department—just 90 Tailored Suits and 35 Coats. The styles include some of the smartest models we have shown this season—and every garment must be sold preparatory to the removal of this Department into its larger quarters on our Third Floor, and the initial showing of spring styles. This sale is your final opportunity to secure a smart Suit or Coat under value. Half price is really a ridiculous figure for these garments—but quick clearance and final adjustment of stocks must be had at once. Sale begins Monday morning—and most satisfactory selections will be available that day.

Separate Skirts, Values to $12.50, $4.95

Just one hundred Women's and Misses' Separate Skirts—Black Serges, Panamas and Voiles in tailored and fancy effects—Blue Chevrons, Worsteds, Panamas and Serges—Brown and Gray Serges, and Fancy Mixtures. These skirts are smartly cut and excellently tailored. Values to $12.50 among them. Sale price, beginning Monday, $4.95.

Harris & Frank
Outfitters for Men, Women, Boys and Girls
437-439-441-443 SOUTH SPRING

High Art Color Books

Embracing the World's greatest pictures and famous poems. Exquisitely bound and printed in gold and many colors.

...Ten Cents Each, Instead of Fifty Cents....

At The Times Office

Similar books have been imported from Germany and sold at 50c each. These beautiful books are printed by America's greatest color printing establishment and are of great value not only from an educational standpoint, but have a lasting intrinsic value.



1-16 of Actual Size

PICTURES Reproduced in Original Colors

Size 4¼x8⅞ inches, thread sewed. Binding in white and gold, illuminated cover designs. Printed on heavy enameled plate paper.

SPECIMEN FEATURES

PICTURES BY	TEXT BY
Raphael	Longfellow
Murillo	Burns
Botticelli	Whittier
Carlo Dolce	Phillips Brooks
Lippo	Cardinal Newman
Sanzio	Tennyson
Bellini	Thomas Hood

Text in black letter Old English, illuminated initials, red and gold decorations, full page color plates.

While They Last, 10c Each

CLIP COUPON IN TODAY'S TIMES

Coupon cut from The Times must be presented with purchase price.

COUPON FOR CITY READERS
High Art Booklet Distribution
This coupon is good for one of the High Art booklets when presented at The Times office with 10 cents.
A separate coupon is required for each booklet desired.

LOS ANGELES TIMES
Coupon for Out-of-Town Readers
High Art Booklet Distribution
LOS ANGELES TIMES, Los Angeles, Cal.
Gentlemen: Please send me postpaid High Art Booklets Nos.....
..... I enclose 12c for each booklet desired.
Name.....
Postoffice Address.....

Persian Rug Importing Company
A. M. ENFIAJIAN, 516 SOUTH HILL STREET

STRONG PERSONALITY.

THE PASTOR OF ROCKEFELLER.

His Views With Respect to a Personal Devil.

Began Life as Auctioneer for an English Sheriff.

How He Put Bits in Mouths of Rabid Anarchists.

BY JAMES B. MORROW.

[SPECIAL CORRESPONDENCE OF THE TIMES.]

NEW YORK, Jan. 1.—Never having seen the gentleman, and with dim and unsettled notions concerning him, I thought the interview would be similar to a generous piece of custard pie and a goblet of unskimmed Jersey milk—very good and perfectly harmless, but only a makeshift, at best, between breakfast and dinner. Instead I was given a large assortment of ethical bowie knives and was nearly blown off my feet by a heavy charge of theological blasting powder. To change the simile somewhat, I ran straight into a rapid-firing piece of human artillery. Giving the illustration still another twist, I was present at a head-on collision between venerable doctrine and modern skepticism, or the higher criticism, as it is called, by the intellectual sharpshooters, who, hidden in the tall trees of destruction and doubt, are worrying the hosts of faith as they press onward in their march.

It is said by the ribald and others that Rev. Charles Frederick Aked, D.D., pastor of the Fifth-avenue Baptist Church, in this city, is John D. Rockefeller's meek and lowly guide to heaven. He is not. Nor is he meek. And he is a long, long way from being lowly.

You might reject Dr. Aked's opinions as being scandalously dangerous, or kick a long row of large holes in his views because of their vicious erroneousness, but he would demand your respect for all that, were you to talk with him for two hours in his library. Going into the street, doubtless you would battle and smother under a mountain of iridescent and irrefragable language, but you would work your way out as the frost in the air tingled your cheeks and meditation gave distinct shape to the blurred forms in your head.

HIS MAKE-UP.

At the end of two miles you would know what Dr. Aked has been trying to do since coming from England to the United States. First, you would declare him to be a brave and forceful man. Next, that his pilotage includes on equal terms both Mr. Rockefeller and the janitor of the church—that one camel to him is as big as another, and that the eyes of all needles are pretty much alike.

A little physical and temperamental carpentry could turn Dr. Aked into the President of the United States. His eyes, hair and mustache are of the Roosevelt ian color. He would need to be shortened and widened considerably. The mouth and teeth, however, could go untouched, unless they were built up a trifle in the matter of nervous snap and natural ferocity. So, too, the velocity of the personal breeze might be slightly increased, yet that would be a task for old Boreas rather than a carpenter. As to outburst, there would be no actual necessity for alterations or improvements. Candor, the same. Likewise the output of uttered words.

The Aked apartments front on Central Park, and are on a floor some distance from the ground. There was no heat in the library and Dr. Aked sat at his desk, which faced a window that was wide open at the top. He was dressed in rough, black cloth and a gray vest, in which there was an eyeful slash of crimson. His face, I thought, looked weary, possibly unsatisfied, but I soon found that his mind was alert and unfagged.

"Wherein," I asked, "does Christian England differ from Christian America?"

"Outstanding above all differences," Dr. Aked answered, "is the organization of the church in the two countries. Protestant England is divided into hostile camps—the established, or Protestant Episcopal Church, on the one hand, and the nonconforming church, which includes the Methodists, Baptists, Presbyterians, Quakers, and others, on the other hand. The established church is the one recognized by law; it is the church which has special privileges.

"No class of men can exercise special privileges without injury to their own characters. They grow arrogant because they believe themselves to be superior to other people, which is a detestable vice in the process of selfish thinking. There are no superior persons except in righteousness. If there were ecclesiastics in America who sat in the Senate at Washington by right of their religious offices alone, they would become vain and insufferable to their own injury as men. So the first difference between Christian England and Christian America is vital and far-reaching.

"Then I find that the active men in this country who want to improve administrative matters of government and to better the standards of public morals are in the churches, whereas Englishmen of the same type go into secular societies and federations. I have learned, too, that the feeling of comradeship among Christian people is very much greater in this country—there is more general sociability and personal cordiality. Emerson said that an Englishman is like an island—one must swim to him, go by boat, or dig a tunnel.

"But I am surprised and grieved at the old-fashioned and narrow views of the American church. It is far behind the time. It is too slow, even, for a funeral. The best and most devout scholars of the age, men eminent in both learning and piety, dare not profane the Bible by needed touch and enlightened interpretation.

"I came here two years ago. After looking around I asked, 'Where are the thinkers and writers at whose feet I have been sitting?' I was told that only the men who wrote books, or could write them, believed as I believed, and that all the rest of the people were on the other side. To employ an American phrase, I learned that the church in the United States is still voting for Andrew Johnson."

"Jackson," I said, in correction.

"Yes, still voting for Andrew Jackson, and clinging with narrow and savage zeal to that stodgy institution known as the prayer meeting. A very ark of the covenant is the American prayer meeting, glorified and worshiped, sacred beyond human interference, but never attended! Drivel, drivel, drivel! I call the impassioned and horrified defense of the prayer-meeting drivel, because it is unmistakably insincere. If Christians really loved and venerated their prayer meeting they would be there. Instead, only a handful is present. Sixty at my church is considered a large attendance. Yet, the prayer meeting does no particular harm. You will observe that I am careful not to say it does any good."

PREACHERS' THEME.

"Should preachers discuss all the questions which have to do with human life?"

"Yes, because human life is the kingdom of heaven, or the reign of righteousness in the heart of man. I shall leave myself out of the answer I make to your inquiry, because I have not been here long enough to qualify as a teacher of Americans; but preachers everywhere should discuss politics, not the politics that merely concerns two or three men engaged in the liquor business, but pure and good government, wholesome civic living, justice, mercy, and kindness."

"Has the dollar become too potential in the United States?"

"Money has always been sold for more than it is worth and human life for less than it is worth. The present is no more censurable than the past. We should recollect that the men who sailed in the Mayflower risked their lives at sea and, coming to Plymouth, faced wild beasts, Indians, and starvation for money. At the end of seven years the labor of each man represented in property was about equal in value to one £50 certificate of stock owned by the capitalist who helped to outfit and finance the enterprise."

"You once said the account books of business men should be clean enough to 'stand a heavenely audit?'"

"I wouldn't open a store or factory with prayer," Dr. Aked replied. "A bank in Scotland was once opened in that manner. The police were soon summoned to hunt the officers on a criminal charge. I should be suspicious of any business concern that made a display of its piety. But every commercial or financial transaction, large or small, should be of the kind that the persons in it would feel that it had the blessing of God. That is all—the blessing of God. Then we should have a revolution wide as the world itself.

"But the good, old word revolution is not popular in this country. Debs, the Socialist, used it during the recent political campaign, and a great American newspaper, with all the solemnity, authority, and infallibleness that attached to an ancient order from the Pope of Rome, declared that no one should utter the word in the United States. Americans, I fear, construe it to mean an armed attack on Washington. Yet it is a sound and proper word and fits into the vocabulary of a republic, as well as into the written and spoken language of a monarchy. Why, even the wheels of a bicycle revolve; otherwise it wouldn't go."

"What have you to say about the American Sunday?"

OUR SUNDAY.

"That the manner of its non-observance points certainly to national destruction. Bridge whist, automobile trips, dinner parties, and similar propanations of the Sabbath are perils which Americans have more need to fear than socialism, anarchy, or anything else. The furious push of American life, the living on ones' nerves, and the burning of one's blood demand a day of peace, and rest when the commercializing of the spirit may be forgotten for a time and the mind and body, yea, and the heart, be given the tranquillity which nature requires and God commands.

"Furthermore, the millions who are coming here out of the night of European ignorance should have the restraining and religious influence of an undesecrated Sabbath. People say, 'Oh, but we take Tennyson and Shakespeare to the hillside and read.' Is there any harm," they ask, 'in that?' My answer is that they do not take Tennyson or Shakespeare to the hillside to read. Pretty words cannot conceal ugly facts."

"Do you preach a personal devil?"

"What—what is that? Really, your question is a great surprise to me. I had quite forgotten that any one believed in a personal devil. You might as well have asked me if I preach the doctrine of everlasting punishment for the wicked. The doctrine is preached, I know, but sensible and scholarly persons reject it absolutely. It is denied, moreover, on every page of the New Testament. There will be suffering for sin, of course, but the thought of everlasting torture is simply horrible. I agree with the old man who, having heard a sermon on literal sulphur and fire, complained to Tennyson, saying: 'It's terrible to burn forever. I can't believe it. Besides, no constitution can stand it.'

"I do not know what is to happen when we die, but I am satisfied to believe we shall live on as we have lived here, made better by experience and in the chastening we have received on earth. I was born into this life, and I shall die into another. And God, it is clear to me, will give sinners a chance."

"How can workingmen be brought into the churches?"

TO GET WORKINGMEN.

"I cannot get the attitude of American workingmen as yet, but I know the situation in England. I preached in two churches which were largely attended by artisans. They had a feeling that if they worked for $7 a week their preacher should not be paid any more. Their view was a part of the problem concerning the church and its relations to labor. No way has been found to increase the interest of workingmen as a class in organized religion. It must be remembered that churches are compelled to pay 100 cents on the dollar for light, fuel, janitor service, hymn books, and other necessary expenses. If a minister preach against property, the man who has a shilling to lose calls him a Socialist and withdraws his support. Meanwhile the workingman has not been attracted, and the minister goes down to the floor between the two stools.

"I have great sympathy with the minister who is trying to do the right thing. Several honest and fearless men whom I know have been ruined. They spoke with courage, but the workingmen did not respond and soon their churches were empty. The smug preachers, on the other hand, went the old, comfortable way, lived in serenity and had plenty of money with which to educate their children. Beyond the simple statement of fact that the workingmen need the churches and the churches need the workingmen, the question remains unsettled."

"You believe women should be given the right of suffrage?"

"Yes. Politics in this country has become a dirty business. I think a new and wholesome influence should be brought into the electorate to work a moral regeneration."

"What do you think about Socialism?"

"Socialism means one thing in Europe, and quite another thing in the United States. Everybody in England believes in Socialism. The tramways of Liverpool are owned by the city, and the service has been improved and cheapened. But in England public office is honorable and free. Men serve with integrity and without pay. Here, everybody must have a salary, and the best citizens do not get into the boards of aldermen. Before Socialism is tried in America there ought to be a moral movement to prepare men for the change, otherwise politics would be a dirtier business than ever."

JOHN D.

"When did you become acquainted with John D. Rockefeller?"

"After I arrived here to be pastor of the Fifth Avenue Church. A partner in the banking house of Blair & Co. heard me preach in Liverpool. At the end of the sermon he came forward and spoke to me. Before returning to New York he bought several of my books. He suggested me to the Fifth Avenue Church. You," and Dr. Aked slightly increased the energy of his speech, "had as much to do with my coming to the United States as did Mr. Rockefeller."

"What caused you to enter the ministry?"

"I had been an auctioneer for the sheriff of Derbyshire. When goods were seized under a process of the law I sold them. I was 17 years old. Then I went into business with a merchant broker. He disposed of his business and emigrated to New Zealand. He lent me ship money, and I was to go along with him. The minister of the church I attended, to whom I applied for a letter of recommendation, asked why I didn't remain at home and be a preacher.

"'I should like to,' I said, 'but I haven't the means to get an education. My parents, as you know, are working people.'

"'It can be arranged,' the minister answered. So I went to college instead of to New Zealand."

[Copyright, 1909, by James B. Morrow.]



Dr. Charles F. Aked.

STOP GRAY HAIR

before it spoils your beauty, and puts the seal of age on a youthful face. Mrs. Nettie Harrison's 4-Day Hair Restorer is a harmless preparation that restores gray or faded hair to its natural color, without any inconvenience or disagreeable after effects. Not a dye; cleanly to use; free from sediment or sticky matter. Price $1.00 a bottle. All druggists.

MRS. NETTIE HARRISON
1008 Sutter Street SAN FRANCISCO
Near Hyde CAL.

Wrinkles, Hollow Cheeks



necks, busts, arms filled out painlessly and permanently in one visit. No paraffine, no lumping. No detention. BUST WORK A SPECIALTY. Deformed noses corrected. City physician's indorsement. Patients treated in this city 12 years ago can be seen and interviewed. City references.

MRS. McNAIL, Dermatologist.
129½ N. Flower St. Take W. 2nd St. car at Second and Spring. Phone A7101.
COURSE TAUGHT.

FURNITURE GIVEN AWAY
Ask How We Do It
H. Arnold Furniture Co.
646-648 So. Main St.

Hundreds of persons were made happy by attending our last Monday's Sacrifice Sales and securing either a coat, suit, shirt waist or skirt at less than cost of raw material. Why not be one this Monday?

The Vienna's
Second Week of the Greatest Sale Ever Recorded in this Store

The Vienna's Sales are always genuine. You get just exactly what we advertise. If in doubt, ask your neighbor. Come early and don't overlook this opportunity.

Monster Sacrifice Sale

Starts Monday; Continues Throughout This Week

Doors Open at 9:00 A. M. Sharp

Our Entire Stock of Winter Coats, Suits, Dresses and Costumes at Less Than Clearing Sale Prices

NOTHING RESERVED—EVERY COAT—EVERY SUIT—EVERY DRESS MUST GO, REGARDLESS OF COST OR PRECEDENT.

Tailored Suits

All $20.00 Suits now.....$10.00
All $25.00 Suits now.....$12.50
All $29.50 Suits now.....$14.75
All $35.00 Suits now.....$17.50
All $40.00 Suits now.....$20.00
All $50.00 Suits now.....$25.00
All $60.00 Suits now.....$30.00

Street Coats

All $10.00 Coats now.....$ 5.00
All $12.50 Coats now.....$ 6.25
All $15.00 Coats now.....$ 7.50
All $25.00 Coats now.....$12.50
All $30.00 Coats now.....$15.00
All $40.00 Coats now.....$20.00
All $50.00 Coats now.....$25.00

Shirt Waist Department

Entire stock. Your pick Monday for half marked prices.

Extra Special

Our entire stock of perfect man tailored Suits in all-wool stripes, fancy mixtures, satin lined, that formerly sold up to $15.00, on sale Monday.....$5.00

Separate Skirts

All $ 5.00 Skirts now.....$ 2.50
All $ 7.50 Skirts now.....$ 3.75
All $10.00 Skirts now.....$ 5.00
All $12.50 Skirts now.....$ 6.25
All $15.00 Skirts now.....$ 7.50
All $20.00 Skirts now.....$10.00
All $25.00 Skirts now.....$12.50

Fur Department

Everything marked to half price, and even less in some instances. Don't miss this opportunity.

Fancy Dresses and Costumes

All our $20.00 Dresses at.....
All our $25.00 Dresses at.....
All our $30.00 Dresses at.....
All our $40.00 Dresses at.....
All our $50.00 Dresses at.....
All our $65.00 Dresses at.....

Evening Coats and Capes

All our $15.00 Capes and Coats.....
All our $20.00 Capes and Coats.....
All our $25.00 Capes and Coats.....
All our $30.00 Capes and Coats.....
All our $40.00 Capes and Coats.....
All our $50.00 Capes and Coats.....

Millinery Department

About 50 trimmed Hats worth up to $12.50. Your pick Monday.....$3.

Vienna Ladies' Emporium
349 South Broadway

Fifteen Sales-lad Wante
Apply at

REMOVAL SALE OF MILLINER

PRICES SLASHED TO THE VERY CORE

You Know What it Means When HOFFMAN is Cutting Prices Rather Take a Big Loss than Move the Goods

All FANCY FEATHERS and POMPONS that were $1.25 and $1.48, now.....48c
All RIBBONS that were 20c and 25c a yard, now.....10c
All DRESS SHAPES that were $1.48 and $1.98, now.....63c
All DRESS SHAPES that were 98c, now.....25c
All OSTRICH PLUMES that were $5.00, now.....$1.98
All BOYS' SAILORS that were 98c, now.....25c

TRIMMED HATS and WALKERS

All $ 5.00 ones, now.....$1.98
" 6.00 " " 2.75
" 7.00 " " 3.25
" 8.00 " " 3.85
" 10.00 " " 4.85
" 12.00 " " 5.85
" 15.00 " " 7.25

STORE FOR RENT

Hoffman
THE LARGEST Millinery
ON THE PACIFIC COAST
133½-135 S. SPRING ST. LOS ANG

Neff Designer and Maker of Gowns

See our models from the leading French shops.

OUR LEADER
Evening Dresses, $65 Afternoon Dresses, $65
Tailor-Made, $50.00

Phone F 7067 444 South Broadway Fourth Floor

Gloves and Parasols
...ARE MANUFACTURED BY...
Gorwit
and sold at factory prices. Largest assortment in city. Parasols re-covered and made to order at
117 WEST FOURTH STREET.



NEW HELLMAN BUILDING.

DR. BACHMANN, The Dentist

Specialist in Pyorrhea and Hygienic Crown and Bridge Work. All work absolutely without hurt or nervous strain.

Phone F5681 205-6 MAJESTIC THEATER BLDG.
Consultation free. 843 S. Broadway.

BERLIN DYE WORKS
Leading Dry Cleaners Both Phones Ex. 675

PHILLIPS, TAILOR SUITS $25 to $60
328 MASON BUILDING
FOURTH and BROADWAY Take Elevator

Bartlett Music Co. Opp. City Hall, 231-35 S. B'way

SILKS
THE SILK ST
219 Mercantile

H. LYON
Ladies' Ta
HIGH-CLASS TA
AT POPULAR P
444 So. Broadway,

LADIES SU
VIENNA EMP
349 South Broa

Original Sa
Shoe Sho
Fifth Floor, Mesdo
209 S. Broa
Men's Shoes $2.98

Caskey
Stylish
529 South
Phone

OSTRICH
and Feather
MARVEL

JANUARY 17, 1909.

ClearingHouse
CLASSIFIED ADVS.

Los Angeles Sunday Times

Part IV—12 Pages
FIRST LINER SHEET

VIIIth YEAR. SUNDAY MORNING, JANUARY 17, 1909. On All News Stands, Trains and Streets. 5 CENTS.

CLASSIFIED INDEX.

PART IV.

	Page.	Col.
[illegible]	1	1
[illegible]	1	1-3
[illegible]	1	3-7
[illegible]	1	7
[illegible]	1-2	7, 1
[illegible]	2	1-4
[illegible]	2	4
[illegible]	2-3	5-7, 1
[illegible]	3	1
[illegible]	3	1-3
[illegible]	3	3
[illegible]	3-4	3-7
[illegible]	4	1
[illegible]	4	2-4
[illegible]	4	4
[illegible]	4	5-6
[illegible]	4	6
[illegible]	4-5	6-7
[illegible]	4-5	7, 1-4
[illegible]	5	4-5
[illegible]	5	5-6
[illegible]	5-6	6-7, 1
[illegible]	6	1-2
[illegible]	6	2
[illegible]	6	2-3
[illegible]	6	3-4
[illegible]	6	4
[illegible]	6-7	4-5
[illegible]	7	5-6
[illegible]	7	6-7, 1-3
[illegible]	7	7
[illegible]	7	3-5
[illegible]	7	5-7
[illegible]	7	7
[illegible]	7	7
[illegible]	8	1
[illegible]	8	1
[illegible]	8	1
[illegible]	8-9	4-7, 1-3
[illegible]	9	3
[illegible]	9	3-4
[illegible]	9-10	4
[illegible]	10	1
[illegible]	10	1
[illegible]	10	1

Classified Liners.

SOCIETY MEETINGS—

JOHN SLATER, THE DISTINGUISHED psychic and student along psychical lines of international reputation, will hold a spiritual meeting tonight, 8:15 sharp, under auspices of Psychical Society, Odd Fellows' Hall, 320 S. Main st. Mr. Slater will devote the entire evening to mental and spiritual phenomena. Answers written sealed questions; gives messages and spiritual advice in all matters; names in full of spirit and living friend. Mr. Slater does not deal in glittering and meaningless generalities, but gives evidence most positive that convinces the most skeptical of man's immortality and return after so-called death. 17

DR. HOWARD CARLETON TRIPP, THE celebrated psychologist, will lecture at Pico Hall, 302 Mercantile Place (corner of Spring st.) today at 2 o'clock p.m. and 7:30 p.m. tonight, instead of at 2135 W. Fourth st.; afternoon subject, "Suggestion, Mental, and Christian Science;" evening address, "Some Natural Methods of Healing." Literary and musical programme. All sick, discouraged and unhappy people should attend. Free admission. Note change of lecture hall. Questions answered and free psychological demonstrations. 17

THEOSOPHICAL SOCIETY IN AMERICA. 142 South Broadway, Room 117. Sunday at 3 p.m., "The Key to Knowledge." MR. JOHN GARRIGUES.

Sunday at 4:30 p. m., Secret Doctrine Class. Friday at 8 p.m., readings from "Magic, White and Black." 17

LIGHT FOR ALL. 17

INVESTIGATORS OF SPIRITUALISM, Clairvoyancy, Psychic Phenomena and Mediumship, will learn the truth as to secrets and methods of famous mediums of the world. The Truth or Information call on J. R. CONKLEE, 238 Bradbury Bldg., 3d and Broadway, or 231 S. Olive st. This great opportunity for one week only. 17

FELLOWSHIP OF NEW THOUGHT, MRS. Bryan D. Cinch will open meetings in Blanchard Hall, 107½ N. Main, N.W. corner 1st and Main, 2:30 and 7:30. Tests and messages written, questions answered. Admission free.

PEOPLE'S SPIRITUAL CHURCH, THIS morning, Burbank Hall. Healing and message class, 9:30; at 10:30 lecture, Rev. W. F. Peck; subject, "The Temporal and the Eternal." Sunday-school, 12:15. 17

"SCIENCE OF BEING" READING ROOM, 429 San Fernando Bldg., 4th and Main, daily except Sat. and Sun., 12 to 4. Mrs. Ruth A. Gustorf, Instructor. Mon., Thurs. and Friday.

PACIFIC BRANCH OF THE THEOSOPHICAL SOCIETY. Address the secretary, P.O. box 138, R.F.D. No. 4, Los Angeles. Theosophical Quarterly, 25 cents.

LIBERAL CLUB, 347 S. BROADWAY, 8 P. M. Speech Channing Severance subject, "Philosophical Determonism." Admission free. 17

ANGELES HIGH-GRADE SOCIAL CLUB' Tuesdays, Fridays and Sunday evenings, 8 o'clock. 1212 S. Grand. Mrs. Ida Inness, Thos. 17

WANTED—
Help, Male.

WANTED—MEN WHO WANT TO MAKE money by giving a small part of their time, day or night. Apply 77, box 282, TIMES OFFICE.

WANTED — FIRST-CLASS PRESSER ON ladies' garments; steady work; $14 per week to right party. EATON'S RENOVATORY, 1728 S. Main st. Reference, Cashier.

WANTED—SEVERAL FIRST-CLASS MEN as solicitors and collectors; must be able to give bond. Call at ROOM 232, Citizens' National Bank, corner Third and Main.

WANTED—EXPERIENCED STOCK CLERK for wholesale ribbons and piece goods. If you are not experienced do not apply. HINZ & LANDT, 444 S. Broadway. 17

WANTED — MAN OR WOMAN TO TAKE orders for pictures to be enlarged; good pay; fine proposition. Call forenoon, 2740 S. MAIN ST., South 2451.

WANTED—PRINTER WHO CAN SET UP and operate old style stopper; must be a job all-round printer. Address J, box 79, TIMES OFFICE.

WANTED—A CRACKERJACK SOLICITOR for the KING OF COFFEES. Apply EOUTH, the Coffee King, 217 E. 16th st., Sunday, 9 to 12.

WANTED—FRUIT CRYSTALIZERS; MUST be thoroughly experienced; good opportunity for right man. Address F, box 90, TIMES OFFICE.

WANTED — ORGANIZERS; GOOD COMmission; Fraternal and Social Order of Owls. JOHN TALBOT, Supreme President, South Bend, Ind.

WANTED—USEFUL MAN FOR ODD JOBS; garden, chickens, etc., in return for very comfortable home, close in. FORT HILL VILLA, 418 N. Broadway.

WANTED—A PLUMBER WHO CAN DO lime work and estimate on plumbing; must be good mechanic and sober; state wages. Address K, box 35, TIMES OFFICE.

WANTED—SOLICITORS. EXPERIENCED At man only. Call Monday 10 to 12. 404 SAN FERNANDO BLDG. Fourth and Main st.

WANTED—A FINE-APPEARING GRAY physician, registered in California, with hospital experience; good salary; short hours; for his reception room. DR. L. E. ——

WANTED—MAN WITH OFFICE EXPERIence for the building and contracting business. T. J. LEAVER & CO., contractors and builders, room 215, San Fernando Bldg. 17

WANTED—YOUNG MAN SOLICITOR, GOOD proposition for rustler. Call Sunday or Monday between 8 and 10 a.m. DR. FULFORD.

WANTED—AT HAMBURGERS, 5 EXPEperienced carpet layers. Must thoroughly understand the business. Apply to SUPERINTENDENT, before 10 a.m. Monday.

WANTED—RELIABLE BOY WITH WHEEL for Times route; must live in southwest. Address Fred Kads, 1923 NEW ENGLAND Ave., West 4886.

WANTED—A FEW GOOD MEN WHO can sell an excellent article. Call Sunday, between 11 and 1 o'clock and Monday any time after 9 a.m. 2324½ S. MAIN ST. 17

WANTED—OFFICE MANAGER AND DEpartment store experience, 25 years, $1500 salary expected. Address M, box 157, TIMES OFFICE.

WANTED—TWO GOOD SOLICITORS TO sell 250 advertising orders. Something entirely new; best ever. 228 MERCANTILE PLACE, room 26.

WANTED—EXPERIENCED SALESPEOple for various departments. Apply before 9 a.m. Monday, SUPERINTENDENT, Broadway Department Store.

WANTED—GOOD SMART DISHWASHER. Call this morning, Sunday or Monday morning; work MIDDAY CAFETERIA, 227 Franklin street.

WANTED—SALESMAN FOR CITY AND suburbs, one with horse and buggy preferred. Address M, box 109, TIMES OFFICE.

WANTED — TWO FIRST-CLASS EXPERIenced Japs for chamber work; good wages paid. Call today, HOTEL OHIO, 217 N. Broadway.

WANTED—GOOD MAN FOR GREENHOUSE, understand boiler, $50, room. Call 10 to 12 today. SWEDISH BUREAU, 301½ South Broadway. 17

WANTED—CASH BOYS AND GIRLS; must be over 14 years of age, with permit. Apply Manager VILLE DE PARIS, 317 South Broadway. 17

WANTED—BOY TO RUN ERRANDS AND do general store work; must have wheel. Apply POPULAR MILLINERY, 909 W. 7th st. 17

WANTED—PARTNER IN REAL ESTATE. Personal interest in one who can make a small investment. Address N, box 276, TIMES BRANCH OFFICE. 17

WANTED—A LIVE, EXPERIENCED MAN in real estate office; one who can close a deal preferred. 208 CITIZENS' NATIONAL BANK BLDG. 17

WANTED — SOLICITOR FOR FAMILY liquor store. Address N, box 266, TIMES BRANCH OFFICE. 17

WANTED — EXPERIENCED BUSHELMAN. Apply before 10 a.m. Monday. SUPERINTENDENT, Broadway Department Store. 17

WANTED—BOY WITH WHEEL. CALL MAX JENNEY & CO., 330 Wilson Block, 102 S. Spring st. 17

WANTED—LADIES' TAILOR. STEADY work; good pay. Call 444 S. BROADWAY, room 510.

WANTED—BOY WITH WHEEL. BOYLE Heights boy preferred. Call NO. 2108 EAST FIRST ST. 18

WANTED — EXPERIENCED SALESMAN for clothing and furnishing goods; salary $125. Call 530 GERMAIN BLDG.

WANTED — TO GET IN TOUCH WITH man experienced in manufacturing celluloid goods. Address 4TIVES, 227 Copp Bldg. 17

WANTED—WRAPPERS AND CASH GIRLS, apply before 10 a. m., Monday. Superintendent BROADWAY DEPARTMENT STORE. 17

WANTED — SIGN PAINTER FOR REAL estate signs, etc. State wages, etc. Address J, box 127, TIMES OFFICE. 17

WANTED—A FIGURE FOR FURNISHING and laying about 90,000 brick. Call 1224 E. 49TH, today. South 2317. 17

WANTED—SOLICITOR. ECLECTIC BUSINESS COLLEGE, 462½ S. Broadway. Commission. 18

WANTED—DENTIST. "WE CAN USE ANother first-class operator. SCHIFFMAN DENTAL CO., 307 N. Spring st.

WANTED — EXPERIENCED SOLICITOR GREAT AMERICAN IMPORTING TEA CO., 405 E. 5th st. 17

WANTED—STENOGRAPHER TO WORK from 6 till 10 evenings. Apply 311 UNION TRUST BLDG., after 5 o'clock. F8858. 18

WANTED—SLAUGHTER-HOUSE MAN FOR Bakersfield. Inquire KIRCHNER SUPPLY CO., 130 N. Main st. 17

WANTED—
Help, Male.

Note—Applicants for positions are advised not to enclose original recommendations in answer to ads. Send duplicates only.

WANTED—
A Strictly First Class Agency.
All Kinds of Help Promptly Furnished.
Your Orders Solicited.
134 EAST SECOND STREET.
Between Main and Los Angeles Sts.
Largest and best equipped offices on Pacific Coast.

SUNSET MAIN 369.
HOME 1058.

Amalgamator and mill man, $5.
Experienced die maker, country, 35c hour.
Carriage wood worker, $3.50.
Meat cutter, Arizona, $20 week.
Saw man, California experience, $25, etc.
House carpenters, country, $3.50.
Roustabout teamster, mine, $45, etc.
Man and wife, ranch and cook, $50, etc.
Camp blacksmith, $2.50, etc.
Ranch hands, $30, etc.
Millers, $35-$40, etc.
Laborers, city and country, $2.
MOTEL DEPARTMENT.
Second cook, hotel, country, French preferred, $70, etc.
Man and wife, cook and waitress, $100, etc.
Porter, hotel, city, $25, etc.
Dishwasher, country, $20, etc.
Baker's helper, $20 and meals.
Waiter, cafe, $8.
Baker (Swede,) $15.
House man, hotel, city, $25 and meals.
Pantry man, $40, etc.
Restaurant cook, city, $16. 17

WANTED — HUNDREDS OF YOUNG MEN all over the United States are every week investigating the opportunities to be found in the navy. About 50% of those who apply are accepted. You might be one. Come in if you looked into the matter. In the navy you can see more of the world, and at the same time have a steady job, with a chance to save more money than most men save working at home. There are many kinds of work in the navy, and the life is interesting and full of opportunities. The first month you get the benefit of a training school without extra cost. Your pay begins when you enter the service board, lodging, medical attendance, if sick, and a $60 uniform outfit, all are free. If you have a trade it means better pay to begin with and quicker promotion.

As a man you have a chance to become manly and self-controlled. You will be sent to sea, probably on board one of the big new war vessels.

Tear this adv. out and get some friends to go with you to the recruiting station. The officers will explain truthfully all you wish to know about life in the navy, the useful things you learn, the voyages, drills, sports, number of working hours, and regular half days off, the wages, pensions, etc.

The NAVY RECRUITING STATION is at SAN FERNANDO BUILDING, Fourth and Main sts., Los Angeles, Cal.

WANTED—MONEY EASY, QUICK, SURE. men, women; experience unnecessary; spare or all time. See what others are doing. C. O. Garrett, O., showed 7 families, sold 4, profit $36; R. R. Verrett, La., sold 8 one day; profit $24; N. Thacher orders 75 more, says, "everybody wants one—best business I ever had;" Mrs. J. Brown, Pa., sold 10, made $30 first 2 days. Only two sales per day means $20 per week profit. Free samples to active agents. Famous Easy Way clothes washer, cleans family wash in 20 to 30 minutes; sells on sight. No wonder; only move knob occasionally; not a washing machine. Nothing else like it; no chemicals, no rubbing, no washboard or boiler; every family wants one; easy to sell, low price, $5. We create demand. Write today; specify territory; act quickly. This won't appear again. HARRISON MFG. CO., 47 Harrison Bldg., Cincinnati, O. 17

WANTED—POSITIONS SECURED FOR Office men, Assistant book-keepers, Book-keepers, Collectors, Stenographers, Timekeepers, Cashiers, Railroad clerks, Private secretaries, Hotel clerks, Clerks, dept. stores, Grocery clerks, Traveling salesmen, Watchmen, Electricians, Engineers. General office and mercantile assistants. COMMERCIAL SERVICE CO., 534 Bumiller Bldg., 439 S. Broadway. 17

WANTED—SALESMEN (SEVERAL MEN and women (Christian Scientists preferred) to sell household and factory necessity, under direction and assistance of successful sales manager. Prospects provided. Interviews granted willingly and respectful attention assured. Field unlimited. Commission $3 to $50 each sale. Mechanical knowledge unnecessary. Intelligent presentation of subject only needed. No samples. Address F, box 138, TIMES OFFICE. 17

WANTED—$2000 TO $10,000 YEARLY MADE in real estate business, no capital required. We will teach you the business by mail, appoint you special representative of leading real estate company, list with you readily salable properties, co-operate with and assist you to a permanent success; a thorough commercial law course free to each representative. Write for 62-page book free. It will be sure to interest you. THE CROSS CO., 35 Reaper Block, Chicago.

WANTED—
I want one or two thoroughly capable men to handle the residence part of my business. Want only men who are experienced in this line of work, and who have good references, etc. Call Tuesday, A. E. HALSEY CO., 712 Hellman Bldg.

WANTED—
BROADWAY EMPLOYMENT OFFICES.
A FIRST CLASS AGENCY.
Main 1497. H. U. BEAR, Mgr. A3604.
Main Office 134½ So. Broadway.
All Kinds of Help Promptly Furnished.
MALE and FEMALE.
Also colored, Japanese, Chinese departments.
OPEN SUNDAY, 10 to 12.
See Blackboards for all positions. 17

WANTED—GENERAL SALES MANAGER. Must be able to take entire charge in his territory, follow up answers to our advertising and handle agents. Article is the best burglar alarm in the world—indorsed by leading police chiefs. Whirlwind success and handsome profits await the right man. Experience in this line not necessary. Write at once WILLIAM S. DEVERY BURGLAR ALARM, 236 E. 125th st., New York City. 17

WANTED—JAPANESE
PACIFIC EMPLOYMENT CO.,
Leading agency and contract office.
Phone Home 57078, Main 1714.
House and window cleaning department.
Female department.
321 W. SIXTH ST., Los Angeles, Cal.
ATTENTION! Beware of hustlers who are using our firm name, "PACIFIC." 17

WANTED—FOR ARIZONA, COMPETENT young office clerk, $80; furnishing goods salesman, head of department, $100; window trimmer and card writer, $100; etc., all kinds of help wanted. Call MARKS EMPLOYMENT AGENCY, 125 E. Second st. 17

WANTED—RELIABLE, HUSTLING ADVERtising solicitor, good commission, liberal proposition to right party, with references. Call Monday, 10 to 12, SUBURBAN PUBLISHING CO., 341½ S. Spring. 17

WANTED—WORKING FOREMAN, HEAD washer, mangle foreman for large plant, city. Need only best; mention last position; also phone. Address O, box 202, TIMES OFFICE. 17

WANTED—DIE MAKER, MUST BE TOOLsetter to make his own drawings; steady married man, only considered; permanent situation. Address L, box 90, TIMES OFFICE. 17

WANTED—PARTY TO BUY WELL ESTABlished and well equipped automobile business, close in; cheap rent; are leaving city; must sell at once; cash price $1200. Address L, box 54, TIMES OFFICE. 17

WANTED—FIRST CLASS HELP OF ALL kinds furnished by THE ARCADE EMPLOYMENT AGENCY, 450 Central avenue. (Colored help a specialty.) Tel. B9166; Main 1584.

WANTED—A BUSHELMAN; MUST KNOW business; steady work. Call 766 S. SPRING. 17

WANTED—EXPERIENCED TEA AND COFfee solicitor. F. W. SPARR, 107 N. Los Angeles st. 17

WANTED—YOUNG MAN FOR SOLICITING and delivering; must be hustler. Address P.O. BOX 882.

WANTED — FIRST-CLASS BUSHELMAN. Apply at KANSAS CITY TAILORS, 204 N. Spring st. 17

WANTED—COLORED MAN WHO UNDERstands farming and care of stock. PHONE 59012. 17

WANTED—ALL AROUND RANCH HAND. 230 MASON OPERAHOUSE, 127 S. Broadway.

WANTED—SALESMAN WHO CAN SELL fertilizer to customers for lawns. Apply 629 E. 47TH ST.

WANTED—FIRST CLASS SWEDISH BAker, one who learned his trade in the old country; 32 S. BEAUDRY AVE. 17

WANTED—DELIVERY BOY WITH WHEEL at 2300 S. GRAND AVE.

WANTED—BOY WITH WHEEL. W. P. JEFFRIES CO., 117 Winston st. 17

WANTED—SALESMAN WHO WILL SELL stock for a local company, with a mechanical device; strongly indorsed by railroad men and mechanical experts and supported by a strong board of directors. If you are a hustler, it will pay you well to investigate this opportunity. Address F, box 21, TIMES OFFICE. 17

WANTED—BAKERY
PROPRIETORS
in need of first-class help, bread, cake and pastry cooks furnished promptly. Apply New Bakers' House, corner Third and Wall, Hermosa Hotel.
S. J. GILMORE, prop. Hours 'Phone A1302.

WANTED — WRITE AND WE WILL EXplain how we pay any man $5 per month and all traveling expenses to take orders for portraits. Experience unnecessary. This offer made by the greatest portrait house in the world. Write now before it is too late. R. D. MARTEL, Dept. 588, Chicago. 17

WANTED—A JAPANESE BOY, ONE WHO is thoroughly experienced in chamber work and can take care of halls and stairs; must give good references. To such a one will give room and good wages. Call from 11 to 1 p.m. Sunday, HOTEL LILLIE, 534 South Hill st.

WANTED — INTELLIGENT MAN, WITH business ability, for responsible position with corporation; must be industrious and willing to hustle; clean, legitimate and profitable; $500 cash bond required. See MANAGER, Hygienic Laundry, 16th and Central ave. 17

WANTED—A YOUNG MAN BETWEEN 22 and 25 years old to work inside and outside of an office; must have a high school education and business ability, also be able to give bonds; good chance to work; $15 per week to start. Position Address M, box 231, TIMES BRANCH OFFICE. 17

WANTED—
JAPANESE EMPLOYMENT AGENCY.
439 E. Sixth st. Home 5252, Main 2704.
COOKS, WAITERS, PORTERS.
Ranch hands, house and window cleaners.
27 HOUR OR DAY CONTRACT.

WANTED—PROOF READER ON COUNTRY morning daily. Easy job at small wages for printer or newspaper man who does not care for full time. Position permanent for right party. Address L, box 79, TIMES OFFICE. 17

WANTED—BOOK OR NEWSPAPER CANvasser to work on newspaper in one of the leading towns of Southern California; salary and six months' work guaranteed. Call Monday between 9 and 10 a. m., at 612 WALL ST. 17

WANTED—COMPETENT, HONEST, INDUStrious man to care for horse, lawn, flowers, furnace, and drive and similar work around nice city home. Don't apply unless you have experience. Give references. Address K, box 175, TIMES OFFICE.

WANTED PLATEN PRESSMAN, ONE experienced, with ability, on Colt's Armory or Universal presses, doing fine half-tone and color work. Steady situation to right man. State experience, and where worked. Address M, box 190, TIMES OFFICE. 17

WANTED—MAN OF DIGNIFIED APPEARance who has had successful experience as salesman or solicitor; prefer elderly or middle aged man; unclear to apply unless experienced. Call Sunday between 11:30 and 1 o'clock. 602 Grant Bldg. 17

WANTED—THOROUGHLY EXPERIENCED jewelery and leather goods manager and buyer for large department store. State full experience, age, salary requested, send reference. Address, M, box 185, TIMES OFFICE.

WANTED—I MADE $60,000 IN FIVE YEARS in the mail order business; began with $5. Any one can do the work at home in spare time. Let me tell you how. Tells you how to get started. HEACOCK, box 712, Lockport, N. Y.

WANTED—WHAT WILL YOU FURNISH own a team, tools and outfit for a 10-acre orange grove in Covina, including one house, outbuildings, mill, tank, cistern, etc., 5 or 5 years? Address J, box 69, TIMES OFFICE. 17

WANTED — FIRST-CLASS ADVERTISING man. Fine opportunity for the right man. Successful record and good habits essential. Send full information and references. Address J, box 32, TIMES OFFICE. 17

WANTED—SALESMEN (SEVERAL MEN and women (Christian Scientists preferred) to sell household and factory necessity, under direction and assistance of successful sales manager. Prospects provided. Interviews granted willingly and respectful attention assured. Field unlimited. Commission $3 to $50 each sale. Mechanical knowledge unnecessary. Intelligent presentation of subject only needed. No samples. Address F, box 138, TIMES OFFICE. 17

WANTED—$2000 TO $10,000 YEARLY MADE in real estate business, no capital required. We will teach you the business by mail, appoint you special representative of leading real estate company, list with you readily salable properties, co-operate with and assist you to a permanent success; a thorough commercial law course free to each representative. Write for 62-page book free. It will be sure to interest you. THE CROSS CO., 35 Reaper Block, Chicago.

WANTED—
I want one or two thoroughly capable men to handle the residence part of my business. Want only men who are experienced in this line of work, and who have good references, etc. Call Tuesday, A. E. HALSEY CO., 712 Hellman Bldg.

WANTED—
BROADWAY EMPLOYMENT OFFICES.
A FIRST CLASS AGENCY.
Main 1497. H. U. BEAR, Mgr. A3604.
Main Office 134½ So. Broadway.
All Kinds of Help Promptly Furnished.
MALE and FEMALE.
Also colored, Japanese, Chinese departments.
OPEN SUNDAY, 10 to 12.
See Blackboards for all positions. 17

WANTED—GENERAL SALES MANAGER. Must be able to take entire charge in his territory, follow up answers to our advertising and handle agents. Article is the best burglar alarm in the world—indorsed by leading police chiefs. Whirlwind success and handsome profits await the right man. Experience in this line not necessary. Write at once WILLIAM S. DEVERY BURGLAR ALARM, 236 E. 125th st., New York City. 17

WANTED—JAPANESE
PACIFIC EMPLOYMENT CO.,
Leading agency and contract office.
Phone Home 57078, Main 1714.
House and window cleaning department.
Female department.
321 W. SIXTH ST., Los Angeles, Cal.
ATTENTION! Beware of hustlers who are using our firm name, "PACIFIC." 17

WANTED—FOR ARIZONA, COMPETENT young office clerk, $80; furnishing goods salesman, head of department, $100; window trimmer and card writer, $100; etc., all kinds of help wanted. Call MARKS EMPLOYMENT AGENCY, 125 E. Second st. 17

WANTED—RELIABLE, HUSTLING ADVERtising solicitor, good commission, liberal proposition to right party, with references. Call Monday, 10 to 12, SUBURBAN PUBLISHING CO., 341½ S. Spring. 17

WANTED—WORKING FOREMAN, HEAD washer, mangle foreman for large plant, city. Need only best; mention last position; also phone. Address O, box 202, TIMES OFFICE. 17

WANTED—DIE MAKER, MUST BE TOOLsetter to make his own drawings; steady married man, only considered; permanent situation. Address L, box 90, TIMES OFFICE. 17

WANTED—PARTY TO BUY WELL ESTABlished and well equipped automobile business, close in; cheap rent; are leaving city; must sell at once; cash price $1200. Address L, box 54, TIMES OFFICE. 17

WANTED—FIRST CLASS HELP OF ALL kinds furnished by THE ARCADE EMPLOYMENT AGENCY, 450 Central avenue. (Colored help a specialty.) Tel. B9166; Main 1584.

WANTED—A BUSHELMAN; MUST KNOW business; steady work. Call 766 S. SPRING. 17

WANTED—EXPERIENCED TEA AND COFfee solicitor. F. W. SPARR, 107 N. Los Angeles st. 17

WANTED—YOUNG MAN FOR SOLICITING and delivering; must be hustler. Address P.O. BOX 882.

WANTED — FIRST-CLASS BUSHELMAN. Apply at KANSAS CITY TAILORS, 204 N. Spring st. 17

WANTED—COLORED MAN WHO UNDERstands farming and care of stock. PHONE 59012. 17

WANTED—ALL AROUND RANCH HAND. 230 MASON OPERAHOUSE, 127 S. Broadway.

WANTED—SALESMAN WHO CAN SELL fertilizer to customers for lawns. Apply 629 E. 47TH ST.

WANTED—FIRST CLASS SWEDISH BAker, one who learned his trade in the old country; 32 S. BEAUDRY AVE. 17

WANTED—DELIVERY BOY WITH WHEEL at 2300 S. GRAND AVE.

WANTED—BOY WITH WHEEL. W. P. JEFFRIES CO., 117 Winston st. 17

WANTED—DENTIST WITH ADVERTISING experience; must be good workman, with diploma; good man can make better than $40 per week. SCHIFFMAN DENTAL CO., 307 N. Spring. 17

WANTED — SALESMEN FOR OUR SPECial offer of 5000 free postcards. Vest pocket samples. Most profitable side line ever offered. H. G. ZIMMERMAN & CO., Chicago. 17

WANTED—I WANT A GOOD MAN IN REAL estate, on commission basis. Exchanges a specialty. Want an honest hustler. 17 J. J. PHELPS, 221 H. W. Hellman Bldg.

WANTED—EXPERIENCED WIRE FRAME makers, steady work with good pay for skilled workers. Call on HINZ & LANDT, Inc., Wholesale Milliners, 444 S. Broadway.

WANTED—SALESMEN OF ABILITY AND best appearance to call on all merchants in their territory; elegant side line, convenient to carry; good commissions; prompt remittance. BELMONT MFG. CO., Cincinnati, O.

WANTED — EXPERIENCED SALESMAN to represent old established firm on salary. Permanent position and good opportunity for live man. Apply, with references, THE ATLANTIC REFINING CO., Cleveland, Ohio.

WANTED — RELIABLE SOLICITOR FOR country work, on subscriptions; weekly paper, best of its kind; excellent chance for steady man; reply with address and phone. Address K, box 98, TIMES OFFICE. 17

WANTED — SECURITY EMPLOYMENT Agency, 224 Bryson Bldg., 2nd and Spring. Ranch hands, teamsters, milkers, carpenters and all kinds of help, free register. PHONES A1606, Main 5611.

WANTED—BOY TO DO ROUGH WORK around dry goods store. Must not use tobacco or profane language, character references required. Good chance to learn. Salary $5. Call Monday, 715 W. PICO. 17

WANTED—YOUNG MAN, MUST BE NEAT and good talker; to call on business men. Splendid opportunity for right man. Call 416 BUMILLER BLDG. between 9 a.m. and 10 a.m. Monday. 17

WANTED — RELIABLE, EXPERIENCED fast distributors and sign tackers for spare time now or later; give age, address, telephone, references and experience. Address (one week,) P, box 67, TIMES OFFICE. 17

WANTED—TWO PRACTICAL MERCANTILE stock salesmen to sell our stock, paying a dividend to our city and Southern California customers. No. 1 opening to right parties. Address P, box 96, TIMES OFFICE. 17

WANTED—LATHERS, PLASTERERS, CARpenters, for job, close in; must be rapid and reliable. 'Phones East 1315, C1308, between 8 and 10 a.m. today only. 222 S. AVENUE 19.

WANTED—
Help, Male and Female. Investment Required.

WANTED — RARE OPPORTUNITY FOR young man with small capital. Call morning or evening. 1218 WEST 49TH ST. 17

WANTED—$125 INVESTMENT AND SERvices with plumber; can learn trade in short time. Write C. A. WILLIS, 129 E. 9th. 17

WANTED—
Male or Female. Help. (Investment Required.

WANTED—YOUNG LADY STENOGRAPHER of good address, good education and good appearance, to fill a position as stenographer and cashier in a private loan office; must have $1000 to invest or deposit, money to be returned when vacating position. To the right party I will pay a salary of $25 per month. The work will be pleasant and easy. The best of references. Make appointment, giving full particulars as to age and qualifications. Address K, box 169, TIMES OFFICE. 17

WANTED—EXPERIENCED ADVERTISING AND AGENCY MAN, WITH $150 TO $300 TO INVEST, TO JOIN ME IN OPENING A GENERAL ADVERTISING AGENCY IN L. A., TO BE RUN ON EASTERN IDEAS AND PRINCIPLES. A GOOD OPENING AT THE PRESENT TIME. ADDRESS M. W. MORGAN, P.O. BOX 887, LOS ANGELES, CAL. 17

WANTED—RELIABLE, HONEST, STEADY man to take half interest in fine paying old-established Spring-st. business, who can invest $250 with services, and will pay $125 month; no experience necessary; clean, agreeable work, easy to learn; want steady man. Call 128 S. SPRING ST., Delta Bldg., room 401.

WANTED — ASSISTANT MANAGER FOR good and well established business. The proposition will bear strictest investigation. An investment of $2500 required. Will earn you $300 per month. Must have the amount stated and furnish references in order to talk business. Address N, box 29, TIMES OFFICE. 17

WANTED—MAN TO TAKE CHARGE AND manage fine paying cigar stand, heart of city; one who can invest $125; will pay you $100 per month clear; experience not necessary; fine location and lease for 1½ years; rent $25 monthly; good laundry agency. See OWNER, 302 S. Spring st., room 215. 17

WANTED—MY STUDENTS ARE FILLING responsible positions as assayers, cyanide men, etc. You have the same chance. Grasp the opportunity and learn assaying, cyaniding, etc. Demand for competent men. I will teach you the trade. 121½ S. BROADWAY, Room 5.

WANTED — LADIES, FLORENTINE HAIRdressing College, the big Broadway Beauty School. Learn this profession; costs you less; earns you more. Entrance, 227 Mercantile Place, 7127. The only place to obtain satisfaction. Ask our girls or customers. We speak Spanish, French, German, Italian. 17

WANTED—MEN. TO DISTRIBUTE CIRCUlars and samples of "Storeheat" products. Good pay; immediate permanent position to right men; $1c to $25 investment required. Personal interview only. Call 1 to 12 or 7 to 8. STOREHEAT MANUFACTURING CO., 2913 Sunset Blvd. 17

WANTED—BOOKKEEPER AND FINANcier, small growing local industrial corporation, manufacturing a specialty; sold to merchants on installments. Permanent position. Cash deposit or investment essential. Apply Sunday or any evening. 1186 S. MAIN. 17

WANTED—A MANAGER FOR OFFICE IN Los Angeles by an old established real estate firm handling outside property all together. We control thousands of acres of first-class farm lands that are noted the world over, a small investment required. Ask for MR. STANLEY, 622 San Fernando Bldg., L. A., Cal. 17

WANTED—INCORPORATED WOOD WORKing manufacturing company wants man for shop work; wages $3 per day. Employes are required to invest $250 in stock of company for as long as they hold position. Call 7252 HOOVER ST. 17

WANTED—AT ONCE, GOOD HONEST MAN who can invest $250 and services in old established manufacturing business; $3000 per year; experience; as owner will teach you the business. This will pay you $150 monthly. Particulars, 218 SOUTH BROADWAY, office 218 17

WANTED — DON'T WASTE YOUR EVENings when you can learn assaying, cyaniding, etc., and earn from $100 to $200 per month. Instruction Monday, Wednesday and Friday nights, and every day. 121½ SOUTH BROADWAY, Room 5. 17

WANTED—GOOD HONEST MAN RIGHT away, who can invest $250 with services in established cash business; will make from $150 monthly. Short hours, clean, agreeable work, experience unnecessary; references exchanged. 340, SOUTH BROADWAY, room 7. 17

WANTED—AN EXPERIENCED BUSINESS opportunity man, can form a connection with a leading real estate firm; with desirable offices; on a commission basis. An exceptional chance. All letters treated as confidential. Address J, box 162, TIMES OFFICE. 19

WANTED—MAN WHO CAN INVEST $250 with services in old established, light manufacturing business; $3 per day, weekly; only business of this kind in city. Work anyone can do. Call 218 SOUTH BROADWAY, office 425.

WANTED—FOUR INTELLIGENT WORKmen to learn light mechanical work in a clean, pleasant factory. Deposit or investment necessary as guarantee of good faith. Permanent position. Apply Sunday or any evening. 1146 SOUTH MAIN. 17

WANTED—YOUNG MAN TO REPRESENT business firm out of the city. Will pay $250 a month and expenses. Must be wide awake, willing to work and give references. Required. Money secured. Address N, box 24, TIMES OFFICE. 17

WANTED — MEN, IF YOU SPEND MON. next few months you can become an assayer and cyanide specialist, and earn from $150 to $300 a month. I will teach you. Day lessons also. 121½ S. BROADWAY, Room 5.

WANTED — MEN, WHAT DO YOU DO nights? Spend Mon. Wed. and Fri. nights with me and become an assayer. Demand for competent men. 121½ S. BROADWAY, Room 5.

WANTED—STENOGRAPHER, LADY OR gentleman, by local corporation; salary $75; must be able to invest $250. Apply COMMERCIAL SERVICE CO., 534 Bumiller Bldg., 439 S. Broadway. 17

WANTED—BY ONE OF THE OLDEST ESTablished dry goods firms, traveling salesman who can invest $2000 to $10,000; must have A1 reference. Address M, box 252, TIMES BRANCH OFFICE. 17

WANTED—SECRETARY-TREASURER FOR company organizing, $2000 required. No idlers wanted; salary $160 per month. Court fullest investigation. Call 10 a.m. F. M. HARRISON, 424 Chamber Commerce. 17

WANTED — MEN, GET OUT OF HARD work. Become an assayer and cyanide specialist. Earn $100 to $300 per month. Illustrated book, 1 tench a day and night. 121½ S. BROADWAY, Room 5.

WANTED—TRUSTWORTHY YOUNG MAN for light work and to take care office; must have $200 to $500 and willing to work; no experience required; salary. Address N, box 225, TIMES OFFICE.

WANTED—A MAN WHO CAN INVEST $1000 in a good, paying, legitimate business, and can drive and learn to drive an auto, at fair salary. Address K, box 149, TIMES OFFICE. 17

WANTED—PARTNER WITH $2000 TO JOIN advertiser planting eucalyptus and selling in small tracts. Large and quick profits assured. Address L, box 75, TIMES OFFICE. 17

WANTED—STEADY MAN TAKE HALF INterest in established business, experience not absolutely necessary; $200 required. ROOM 9, 234½ S. BROADWAY. 17

WANTED—YOUNG MEN TO LEARN SURveying and become transitmen; private, personal instruction; mapping and drafting. Call mornings, 318 DELTA BLDG. 17

WANTED—BOOK-KEEPER WHO CAN INvest some cash, old established co., $150 per month. Investment, second. Address L, box 32, TIMES OFFICE.

WANTED—$250 WILL EARN YOU $300 PER month, 8 hours light pleasant work required. Address N, box 28, TIMES OFFICE.

WANTED—STEADY MAN FOR CLEAN, agreeable work who can furnish reference and make cash investment of $250; salary $25 weekly. 408 SAN FERNANDO BLDG. 17

WANTED — MAN FOR LIGHT OUTSIDE and some office work; pays well; experience not necessary; small investment. 287 WILCOX BLDG.

WANTED — INTELLIGENT SECRETARY for well established, growing business, good salary attached, $1000 investment required. Address J, box 149, TIMES OFFICE. 17

WANTED—RELIABLE PARTY TO TAKE interest in manufacturing business; proven and field unlimited; A-1 proposition; $300 required. 311 I. W. HELLMAN BLDG. 17

WANTED—DOCTOR TO START A DRUG store at East San Pedro, no competition, elegant opening, fine new building, cheap rent. See WHITING, 415 E. 9th st. 17

WANTED—GOOD MAN FOR LAUNDRY, excellent salary and big profits to one who can invest $500. Address F, box 81, TIMES OFFICE. 17

WANTED—GOOD MAN FOR BREAD route, making from $30 to $40 week; $500 required; good credit. See CROUTCH, 2404½ S. Broadway, room 4. 17

WANTED—GOOD RELIABLE MAN TAKE charge outside light work, and do some collecting. Small deposit. Call 427 GERMAIN BLDG. 17

WANTED—PARTNER IN OLD ESTABLISHED cash business, short hours, clean work, $60 required. References exchanged. See MR. GRAY, 441 San Fernando Bldg. 17

WANTED—A YOUNG MAN WITH SOME dollars to buy a kodak finishing plant in the best town in the county; now is your chance. P.O. BOX 38, Monrovia.

WANTED—MAN TO ASSIST IN OFFICE and some outside work; small investment required. Call 439 S. BROADWAY, room 534.

WANTED—MAN OR WOMAN TO TAKE interest in and charge of good paying small business, $50 required. ROOM 4, 231½ S. SPRING ST. 17

WANTED — YOUNG MAN WITH ABILITY to invest $500 in high-grade position; fullest investigation. Address K, box 143, TIMES OFFICE. 17

WANTED—$75 SALARY A MONTH; MAN to take interest in established growing business; $250 required. Room 11, 231½ S. SPRING ST. 17

WANTED—
Help, Female.

Note—Applicants for positions are advised not to enclose original recommendations in answer to ads. Send duplicates only.

WANTED — WAITRESS, STEADY, BEACH place, $30 week; others, city and country, $25, $20, $8 week; cook, first-class family, $50; employer in office Monday; housegirl, cottage, beach, $25; another, same beach, $25; chambermaid, Pasadena, reference required, $25; housegirl, 2 adults, no laundry, city, $25; housegirl, family 3, new house, $30; housegirl, bungalow, Hollywood, $25; housegirl, family

WANTED—
Help, Female.

WANTED—JONES EMPLOYMENT
27 South Broadway. 17
Two chambermaids, $20 and $25; 6 waitresses, $20 and $25; 6 girls, $15 and $20; 2 cooks, $30 and $35; 2 dishwashers, $20 and $25; 2 kitchen girls, $15 and $20; 2 pantry girls, $20 and $25; 2 bakers, $20 and $25; 2 bakers' helpers, $15 and $20; 2 butchers, $20 and $25; 2 butchers' helpers, $15 and $20; 2 porters, $20 and $25; 2 porters, $15 and $20; 2 porters, $10 and $15; 2 porters, $8 and $10; 2 porters, $6 and $8; 2 porters, $5 and $6; 2 porters, $4 and $5; 2 porters, $3 and $4; 2 porters, $2 and $3; 2 porters, $1 and $2; 2 porters, 50c and $1; 2 porters, 25c and 50c; 2 porters, 10c and 25c; 2 porters, 5c and 10c; 2 porters, 1c and 5c; 2 porters, 1c and 1c; 2 porters, 1c and 1c; 2 porters, 1c and 1

Classified Liners.

WANTED— Situations, Female.

WANTED—LIGHT WORK IN DOCTOR'S office by respectable young lady from east. Thorough knowledge of stenography. Good references. J. P. BELLE, 1005 S. Figueroa. 17

WANTED—A NEW ENGLAND WOMAN OF social standing desires position of matron for institution, managing housekeeper or companion; references. Address 2643 MAGNOLIA AVE., Los Angeles. 13

WANTED—REFINED MIDDLE-AGED LADY will want room with nice family, for good room, board and $16 per month. Address N. box 26, TIMES BRANCH OFFICE. 17

WANTED — CERTIFICATED NURSE, MASseuse, studying osteopathy, would give daily treatment, or lessons in French, in return for room and board. Address A., 419 WEST SECOND ST. 17

WANTED—POSITION BY CAPABLE WOMAN as manager and housekeeper in apartment or rooming house; references and bond if required. Address K, box 34, TIMES OFFICE. 17

WANTED—WE DESIRE OFFICE HELP. WE WANT YOUR TYPEWRITING AND NOTARY WORK. STENOGRAPHERS' EXCHANGE, 215 UNION TRUST BLDG. MAIN 4758. F2915. 17

WANTED — SITUATION, COMPETENT cook, good housekeeper, German, city, country. 127 S. FLOWER. Phone A2765. Call from 10 to 2 o'clock. 17

WANTED—EASTERN STAR LADY, WITH references, will come to your home or hotel, caring for children or semi-invalid, or few hours' housework. 'PHONE WEST 837. 17

WANTED — YOUNG LADY, COLLEGE graduate, desires position as stenographer or office assistant; small salary to start. Address J, box 42, TIMES OFFICE. 17

WANTED — BY MIDDLE-AGED WOMAN, work for part of day, care of children, chamber work or housework. 'PHONE SOUTH 6234. 17

WANTED—SWEDISH GIRL, GOOD WORKer, steady position, by day or chamber work; best references. PHONE MAIN 1413. 17

WANTED—CLEVER YOUNG LADY, VAUdeville pianist, desires position in moving-picture house, or small theater. STELLA MARKIN, 552 Towne ave. 17

WANTED—A TRAINED NURSE WISHES to travel with a patient or will travel as companion. References exchanged. Address L, box 17, TIMES OFFICE. 17

WANTED—BY YOUNG WOMAN EMPLOYED part of time, work of any kind from 8 to 10, morning; close-in. Address J, box 160, TIMES OFFICE. 17

WANTED—SITUATION BY TRUSTWORTHY woman as working housekeeper, very economical; $25 per month. 6134 WEST 6TH ST. Phone Hotel Oregon. 17

WANTED—POSITION BY REFINED MIDdle-aged lady, to take charge of house or children. Phone East 3630. Address L, box 21, TIMES OFFICE. 17

WANTED—EXPERIENCED YOUNG LADY wishes one-half day chamberwork in return for room and small compensation. Address L, box 171, TIMES OFFICE. 17

WANTED—BY LADY, POSITION AS COOK or housekeeper for gentleman. Camp ranch or city. Address Mrs. E. G., 1205 Atlantic ave., Long Beach. Phone Bdwy. 2579. 17

WANTED — REFINED EASTERN LADY wishes to take charge of widower's home. Christian Scientist preferred. Address L, box 7, TIMES OFFICE. 17

WANTED—YOUNG WOMAN, HIGH SCHOOL graduate, position companion to elderly person or child. Address N, box 250, TIMES BRANCH OFFICE. 17

WANTED—POSITION AS OFFICE ASSISTant by young lady who understands typewriting; also references. Phone MAIN 2972. 17

WANTED — LIGHT HOUSEWORK, OR companion to lady or child over 4, plain sewing. Moderate salary. Address O, box 213, TIMES BRANCH OFFICE. 17

WANTED — WHITE LAUNDRESS WANTS washing and ironing by day, $1.75 and fare; cleaning, $2.50 per day. Call BROADWAY 1222. 17

WANTED — POSITION AS MANAGING housekeeper in hotel, rooming-house or family, can give first-class references. Address box 129, TIMES OFFICE, Pasadena. 17

WANTED—BY A THOROUGHLY CAPABLE young woman, a position as housekeeper in hotel or apartment-house; A No. 1 city references. Address K, box 122, TIMES OFFICE. 17

WANTED — REFINED YOUNG WOMAN would like position as housekeeper; capable of taking full charge. Address K, box 131, TIMES OFFICE. 17

WANTED—BY COMPETENT BOOK-KEEPer and stenographer; A1 references. 'Phone A6403, Main 1005. Address M, box 97, TIMES OFFICE. 17

WANTED — RELIABLE YOUNG WOMAN wishes housework about 2 weeks in plain family. 2-week's reference. Address O, box 231, TIMES BRANCH OFFICE. 17

WANTED—GOOD MIDDLE-AGED NORWEgian woman with a boy, 5, wishes position in family, city or country. Address 1536 17TH ST. 17

WANTED—GOOD MIDDLE-AGED SWEDish woman with a boy 3 years old wishes position in family, city or country. Address or call at 1538 W. 23D ST. 17

WANTED — POSITION, PRIVATE FAMILY, by strictly first-class cook and housekeeper; good reference. Address ALICE FARNAN, St. Mary's Home, 1001 E. 8th; 'Phone 21171, city. 17

WANTED—AN EXPERT NURSE WISHES engagement with first-class family; mental cases preferred. Apply room 509, 344 SOUTH BROADWAY. 17

WANTED—REFINED AMERICAN WOMAN of cheerful disposition would care for a semi-invalid all or part of each day. Address box 54, TIMES OFFICE, Pasadena. 17

WANTED—POSITION BY REFINED, EXperienced infant's nurse, with best of city references. Address box 66, TIMES OFFICE, Pasadena. 17

WANTED—BY COMPETENT WOMAN POsition as housekeeper in hotel, city or suburbs. References. Address N, box 14, TIMES OFFICE. 19

WANTED—A PLACE TO WORK IN SMALL family by good experienced colored woman, wages $25 month. No washing. Phone WEST 6234. 17

WANTED — EASTERN WOMAN, LOVE widow, would like position as housekeeper for aged people. Address S, box 190, TIMES OFFICE. 17

WANTED CULTURED, UP-TO-DATE woman will give part time as secretary or companion, not servant, for board; references. Address K, box 28, TIMES OFFICE. 17

WANTED—YOUNG GIRL WANTS SITUAtion to assist with general housekeeping in private Christian family; references; wages reasonable. Phone Monday, H. 3425. 17

WANTED—TWO EXPERIENCED CHAMbermaids are desirous of obtaining positions together; no objection to leaving city. Address M, box 181, TIMES OFFICE. 17

WANTED—A POSITION BY ELDERLY lady to do family sewing, help with house work or children. Address or call 756 EAST 28TH ST., Los Angeles. 17

WANTED—A WOMAN BAKER AND PASTry cook needs situation, a high-grade worker. Address O, box 212, TIMES BRANCH OFFICE. 17

WANTED — EXPERIENCED STENOGRApher wants machine and desk room for public work; in return for services. Address M, box 211, TIMES BRANCH OFFICE. 17

WANTED—YOUNG LADY WISHES POSItion as cashier, 5 years' experience; best of references. Address K, box 215, TIMES BRANCH OFFICE. 17

WANTED — SEAMSTRESS WOULD LIKE position in family; would assist, with light housework. Address L, box 169, TIMES OFFICE. 17

WANTED — STENOGRAPHER FURNISHED on short notice without charge to either party. SMITH PREMIER TYPEWRITER CO., 343 N. Broadway. Main 1908. Home 4314. 17

WANTED—BY ELDERLY WOMAN, POSItion as seamstress, housekeeper or anything a capable woman can do. Address N, box 238, TIMES BRANCH OFFICE. 17

WANTED—REFINED EDUCATED EASTern lady, accustomed to care of children, wishes position as housekeeper or governess. Address M, box 28, TIMES OFFICE. 17

WANTED—SITUATION BY REFINED MIDdle aged lady; is good seamstress and nurse; also competent housekeeper. Address M, box 46, TIMES OFFICE. 17

WANTED — LADY BOOKKEEPER AND stenographer wants position; five years' experience; moderate salary; good references. Address M, box 106, TIMES OFFICE. 17

WANTED — POSITION AS RECEPTION lady in doctor's office by pleasant capable young woman. Address K, box 34, TIMES OFFICE. 17

WANTED—EXPERIENCED DRESSMAKER would like work in families by the day, remodeling and refitting a specialty. Inquire 422 WEST 9TH ST. Main 5134. 17

WANTED — AN ENGLISH WOMAN, trained nurse, desires position as traveling companion to elderly lady or gentleman. Address P, box 32, TIMES OFFICE. 17

WANTED—POSITION AS GOVERNESS OR companion to lady by young lady speaking German and French; first class references. Address M. D., 318 W. 2nd st. 17

WANTED—POSITION AS HOUSEKEEPER for widower by refined well educated lady; no objection to children. Address M, box 212, TIMES OFFICE. 17

WANTED—RESPECTABLE LADY WISHES position as housekeeper in home of refined old gentleman or widower; prefer good home. Box 78, Times Office, PASADENA. 17

WANTED—SITUATION BY AN ELDERLY German woman in small family; good cook and housekeeper. ROOM 8, 671½ E. 3rd st. 17

WANTED—A GOOD SEAMSTRESS WANTS sewing to family or will go out with dressmaker; $1.50 a day. Address K, box 77, TIMES OFFICE. 17

WANTED— Situations, Female.

WANTED — MRS. CATHARINE COBBS hand laundry for ladies' starch work only; guarantees every piece of work; fine suits and shirt waists a specialty. Work called for and delivered. PHONE 7186. WEST 2586. 17

WANTED — YOUNG LADY EMPLOYED would work mornings and evenings for room and board; excellent references. Address L, box 68, TIMES OFFICE. 17

WANTED — YOUNG WOMAN FROM THE East wants position as bookkeeper, or any position of trust. References. Address box 196, TIMES OFFICE. 17

WANTED—REFINED EDUCATED YOUNG lady would assist with housework, where treated as one of family; excellent references. Address L, box 67, TIMES OFFICE. 17

WANTED — SITUATION HOUSEKEEPER, city or country, good references can be given. Phone Main 3074. Address 424 Alpine st., MRS. RIEHLE. 17

WANTED—PLACE AS COOK, THOROUGHly experienced, city references (colored woman.) Phone Main 3542. 857 McGARRY ST. 17

WANTED — THOROUGHLY COMPETENT colored laundress wants day's work. Address 857 McGARRY ST. Phone Main 3551. 17

WANTED—POSITION AS HOUSEKEEPER in widower or gentleman's home, where best of references can be exchanged. R. G., 68 Home phone 52874. 17

WANTED—CHAMBER WORK BY WOMAN who has experience; will go into hotel or nice rooming-house. Phone MAIN 3637. F1909. 17

WANTED—UPSTAIRS WORK AND SEWing by a competent seamstress in a good family. Address J, box 4, TIMES OFFICE. 17

WANTED—A POSITION AS HOUSEKEEPer to a business gentleman, by competent woman. Highest references given. Address MRS. P. R., 1248 Georgia st. 17

WANTED — WOMAN WISHES POSITION, small family, assist light housework, small wages. East Los Angeles preferred.. Address K, box 7, TIMES OFFICE. 17

WANTED—JAPANESE GIRL WANTS POSITION AS GENERAL HOUSEWORK; HAVE GOOD EXPERIENCE. ADDRESS J, BOX 59, TIMES OFFICE. 18

WANTED—SCHOOL GIRL WANTS GOOD home; work for room and board; small compensation; Westlake district preferred. Address 1527 BURLINGTON. 17

WANTED—LAUNDRY WORK TO DO AT home or go out by the day. TEMPLE 671. 17

WANTED — POSITION BY COMPETENT Swedish cook; another experienced second maid. PHONE A6492, MAIN 1793. 17

WANTED—RESPECTABLE YOUNG WOMAN would like situation as housekeeper. Address J, box 94, TIMES OFFICE. 17

WANTED—POSITION AS GENERAL HOUSE girl. SOUTH 3437. 17

WANTED—OPERATOR ON PANTS. ALSO finisher, good wages. Call or write 1411 CONNECTICUT ST., near Albany. 17

WANTED—WASHING, IRONING, HOUSEcleaning, by competent woman or man. PHONE A6826; MAIN 7665. 17

WANTED — BY MOTHER AND DAUGHTER, competent cook and second maid. PHONE A6629 MAIN 1695. 17

WANTED—REFINED, WELL APPEARING young lady, wishes position as cashier, or office attendant. PHONE 21. 17

WANTED—2 FIRST-CLASS COLORED WOMan want work in private family. SOUTH 2146. 17

WANTED—POSITION AS STENOGRAPHER by young lady, experience, references. 'PHONE BROADWAY 2683. 18

WANTED—YOUNG LADY, GOOD SCRIBE, wishes to copy addresses at home. Address K, box 108, TIMES OFFICE. 17

WANTED — SEWING IN DRESSMAKING rooms by experienced worker. PHONE F1899, MAIN 2867. 17

WANTED — GENERAL HOUSEWORK BY competent girl; is good cook and clean and neat. Phone F1901, MAIN 2867. 17

WANTED — REFINED CULTURED LADY wishes position as traveling companion. Address L, box 18, TIMES OFFICE. 17

WANTED—DRESSMAKING IN FAMILIES, cutting and fitting specialties. 929 WALL. Main 8475. 17

WANTED—POSITION AS HOUSEKEEPER by competent, intelligent woman. Address K, box 24, TIMES OFFICE. 17

WANTED—COLORED WOMAN WANTS TO cook and do general housework. Ring up BOYLE 329. 17

WANTED—YOUNG WOMAN, NEAT APpearance, wishes position in office, small salary. Address L, box 56, TIMES OFFICE. 17

WANTED — EXPERIENCED STENOGRAPher desires position; can do bookkeeping. TELEPHONE BROADWAY 3209, or F564, A 17

WANTED—POSITION BY YOUNG LADY AS nurse or companion for elderly lady. Call today at 542 RUTH AVE. 17

WANTED—POSITION AS LADY'S MAID, speaking French and German. Address M, box 116, TIMES OFFICE. 17

WANTED—BY UNINCUMBERED LADY POsition as housekeeper for one or two. PHONE MAIN 7742. 17

WANTED—DRESSMAKING IN FAMILIES by first-class dressmaker. Phone F1899, MAIN 2867. 17

WANTED—WORK BY THE DAY, WASHing or cleaning. Phone F1899, MAIN 2867. 17

WANTED—NURSE WISHES AN INVALID to care for; will work for a reasonable price. Phone F1899, MAIN 2867. 17

WANTED—GIRL, NOT LONG FROM EUrope, wants place for general housework, speaks German; 9021 RAY, PEDRO ST. 17

WANTED—POSITION AS HOUSEKEEPER for elderly couple or would care for children. 'PHONE BROADWAY 1222. 17

WANTED — COOK WISHES SITUATION IN family where second girl is kept. Phone F1899, MAIN 2867. 17

WANTED — SECOND WORK IN FAMILY where cook is kept; will help with the children. Phone F1899, MAIN 2867. 17

WANTED — A-1 GERMAN COOK WANTS position in private family. HOME ANTO, MAIN 4745. 17

WANTED—LACE CURTAINS LAUNDERED 25 cents pair. MRS. RUGBY. South 2462. 17

WANTED—POSITION BY EXPERIENCED German girl to do cooking. HANNA V. EWEGEN, 722 E. 17TH ST. 17

WANTED—DAY'S WORK, LAUNDRY OR house cleaning. A3394. Main 5641. MRS. WHITE, 17

WANTED—BY COMPETENT DRESSMAKER or family sewing; city references. 915½ SUNBURY COURT. Phone Home E2345. 17

WANTED—COLORED GIRL WANTS WORK by the day, week or hour. Telephone Broadway 1589. 1751 E. 9TH ST. 18

WANTED — POSITION DESIRED AS housekeeper for widower; no objection to children. SOUTH 2457. 17

WANTED—SITUATION BY GERMAN WOMan as first-class cook. Address L, box 12, TIMES OFFICE. 17

WANTED — POSITION AS HOUSEKEEPER for widower or a small family. T. ST. THE ARGYLE, room 29. Phone Main 2388. 18

WANTED—SITUATION BY GERMAN GIRL cooking and housework; no washing. Address L, box 11, TIMES OFFICE. 17

WANTED — POSITION AS BOOKKEEPER and stenographer, or general office work; references. Address M S., 2107 E. 5TH. 17

WANTED—BY 2 LADIES AS COOK AND helper, camp. Phone A6629, Main 1695, Room 6, 801½ S. BROADWAY. 17

WANTED — POSITION AS TYPEWRITER and general office work. 'PHONE SOUTH 1456. 17

WANTED — BY EXPERIENCED WOMAN, charge of rooming-house. Call 1 to 5, 411½ N. MAIN ST., room 64. 19

WANTED—LAUNDRY WORK BY COLORED lady; first-class work; reasonable. MAIN 9236. 17

WANTED—MOTHER GOOD COOK, DAUGHter second work and waitress; best of references. 'PHONE A3231. 17

WANTED—LAUNDRY WORK TO TAKE home by first-class laundress. Phone MRS. MARTIN 71282. 17

WANTED—WASHING AND IRONING TO be taken home, by colored laundress. MAIN 1562. 17

WANTED—POSITION AS HOUSEKEEPER by middle-aged woman. Box 39, TIMES OFFICE, Pasadena. 17

WANTED—COOKING WHERE SECOND girl is kept, or housework in small family. Address L, box 46, TIMES OFFICE. 17

WANTED—BY WHITE WOMAN, DAY work; washing, ironing, cleaning. PHONE A7852. 17

WANTED—A FIRST CLASS DRESSMAKER wishes more customers. $2 a day. Room 16, F9855. MAIN 3365. 17

WANTED—POSITION, BY FIRST-CLASS cook in a delicatessen store. Address L, box 24, TIMES OFFICE. 17

WANTED—BY TWO NEAT GERMAN girls, housework in one American family. Wages $20. 833 W. 17TH. West 6835. 17

WANTED — ENGAGEMENTS BY GOOD dressmaker by day or week, $1.75 and car fare per day. PHONE B5899. 17

WANTED—WORK BY FINE LAUNDRESS, Monday, Tuesday and Friday. SCHMIDT, F7297. 17

WANTED—MIDDLE-AGED WOMAN WANTS general housework, small family. Address N, box 280, TIMES BRANCH OFFICE. 17

WANTED — BY A LAUNDRESS, FIRST-class, family washing only, to bring home. PHONE F5291. 17

WANTED — FIRST-CLASS LAUNDRESS wants work by the day. MRS. HELLER, East 922. 17

WANTED—BY A REFINED YOUNG LADY, position as loving companion. Address H, box 24, TIMES OFFICE. 17

WANTED—WORK BY THE DAY, WASHing or cleaning. Call Sunday, 41234 and any evening after 7 p. m. 17

WANTED—A FEW HOURS WORK EVERY day by middle aged woman, housework, etc. Address, MRS JENSEN, 406 Clanton st. 17

WANTED— Situations, Female.

WANTED—SITUATION AS HOUSEKEEPER, country or city by widow woman, neat and tidy, unincumbered. 218 W. 9TH ST. 17

WANTED — HOUSE WORK, BY EXPERIenced woman. 25c per hour. BROADWAY 2458. Home F4862. 17

WANTED—EXPERIENCED FIRST CLASS bookkeeper desires position; good references. WEST 2238. 17

WANTED—GRADUATE NURSE WISHES nursing of any kind. $12 a week. Phone BROADWAY 7462. 17

WANTED—POSITION AS COOK BY FIRST-class German lady. 2009½ S. GRAND AVE. 18

WANTED—POSITION BY GOOD STENOGrapher. 421 BUCHANON ST. Phone East 2681. 17

WANTED — DRESSMAKER, COMPETENT, would like sewing by day; reference. A3737. 17

WANTED—GOOD SEAMSTRESS WANTS A few more engagements to go out by day, $1.50 and care fare. PHONE 25394. 17

WANTED—BY LADY AS MOTHER'S HELPer, or companion to invalid. Call or address 3731 MAPLE AVE. 17

WANTED — FIRST-CLASS DRESSMAKING and ladies' tailoring, cut and take work home. Phone BROADWAY 2415. 17

WANTED — POSITION AS WORKING housekeeper, good cook, references. Address H, box 77, TIMES OFFICE. 17

WANTED—A PRACTICAL NURSE WOULD care for ladies, crippled, sick or elderly, city references. BOYLE 909. 17

WANTED—POSITION CAFETERIA OR RESturant, by experienced cashier and stenographer. Telephone BROADWAY 5478. 17

WANTED—SEWING OF ANY KIND. AM competent; can give reference. Ring BROADWAY 2433 Sunday evening. 17

WANTED—WASHING AND IRONING TO take home or work by the day. Call any time Sunday. MAIN 6812. 17

WANTED—A GERMAN WOMAN WANTS chamber work or housekeeping, in or out of town. Call Monday 3322 EAST FIRST. 17

WANTED—CHILDREN'S FASHIONABLE dressmaker wishes engagements; terms moderate. MAIN 2360. 17

WANTED — A NICE REFINED YOUNG lady as companion. Will travel or remain here. HOME phone 21601. 17

WANTED—DRESSING BY THE DAY. Home phone F4823. 715 W. 8TH ST. 17

WANTED—LACE CURTAINS LAUNDERED 25c per pair. PHONE F7780. 17

WANTED — NURSE WANTS CONFINEment cases. 739 CLANTON. South 467. 17

WANTED—POSITION AS GENERAL HOUSE girl. SOUTH 3437. 17

WANTED — DARNING, IF YOU WANT your darning done call up BOYLE 2451. 17

WANTED — STENOGRAPHER, EXperienced. Box 644, SANTA MONICA. 18

WANTED—DAY WORK OR WASHING TO take home. 'PHONE MAIN 7686. 19

WANTED—WORK BY THE DAY. PHONE BOYLE 329 or DU38. 17

WANTED—FIRST-CLASS LAUNDRY WORK by the day. Phone BROADWAY 2200. 26

WANTED — PINE LAUNDRY WORK OR rough dry, 35c doz. HOME 23090. 18

WANTED—DAY WORK, $1.50 TO $1.75 A day. 1903 SANTEE ST. South 920. 19

WANTED—DRESSMAKING BY THE DAY. Phone BOYLE 2451. 17

WANTED LAUNDRY WORK BY THE day. MARY CHATMAN, Main 3672. 17

WANTED—DRESSMAKING IN FAMILIES, $2 a day; fine work. E2501. 17

WANTED— Situations, Male and Female.

WANTED—MAN AND WIFE, REFINED, intelligent people, with little girl of five, want position for one or both, in respectable rooming house, hotel or home, for board and room and small remuneration. PHONE MAIN 6729. 17

WANTED — POSITION, BY JAPANESE couple; wife cook, keep house; man care for automobile, garden, cow, horse; both have several years' experience; reference. Address FUKU, 403 North Alameda st. 17

WANTED — BY ALL-AROUND HANDY and most capable man and wife, care of apartment or rooming-house; wages not so much of an object as employment. Address N, box 294, TIMES BRANCH OFFICE. 17

WANTED — QUICK, SERVICE, COLORED cooks, waiters, porters, mechanics, laborers, general housework, hotel work especially. COLEMAN'S EMPLOYMENT OFFICE, 211 ½ Second. Phone Broadway 2304. A3379. 17

WANTED—POSITION MANAGE COUNTRY hotel, boarding house, estate, by married man and wife; thoroughly competent; references, Address L, box 89, TIMES OFFICE. 17

WANTED — MIDDLE-AGED LADY AND son, as cook or housekeeper. Boy to run errands and help in kitchen. Permanent to right parties. MRS. E. MAC FARLAND, 3066 E. 6th st. 17

WANTED—MAN AND WIFE WANT POSItion; man handy with tools, work at anything; wife or camp; reference given. Address M, box 148, TIMES OFFICE. 17

WANTED—YOUNG MARRIED COUPLE, experienced cooks and waiters, will work anywhere. Address O. H. CADY, care G. D., Los Angeles. 20

WANTED—SITUATION BY MAN AND WIFE on ranch; man meat and vegetable, and woman pastry; city, camp or mining camp. Address J. A. R., 421½ Central ave. 17

WANTED — 1108 E. 47TH ST., LOS ANGELES, CAL., a couple desires position as housekeeper for gentlemen; gentleman with children preferred. 17

WANTED—FOR COLORED MALE AND FEmale help, cooks, laundresses, porters, laborers. Telephone Broadway 5228. CRUMBLY'S AGENCY, 73 San Pedro st. 17

WANTED — JAPANESE COUPLE WANT place at Hollywood; man good cook and take care of garden; woman can do housework. 'PHONE 20674, HOLLYWOOD 623. 18

WANTED—EXPERIENCED RANCH HAND and wife want small ranch to look after. Address GARDENA, CAL., Box 4, R. R. No. 2. 17

WANTED—MAN AND WIFE DESIRE POSItion on ranch. Not afraid of work. 1418 E. 17TH ST., Los Angeles. 18

WANTED— Agents and Solicitors.

WANTED—AGENTS, GAS LIGHT FROM kerosene lamps by using our patent burner, no chimneys or wicks, description free. SIMPLEX GASLIGHT CO., 2 Park Row, New York. 17

WANTED—SALESMAN MAKING COUNTRY towns to sell our spring line, dry goods specialties to retailers, attractive side line; liberal commission. P. C. ROLLMAN & CO., Rochester, N. Y. 17

WANTED — AGENTS; LEGITIMATE SUBstitute for shot machines; patented; sells on sight for $1.00. Particulars, GISHA COMPANY, Anderson, Ind. 17

WANTED—AGENTS; BIG MONEY SELLing Wax-a-lene; something new. Send 25c for sample and particulars. SELLESLIE BROS., Bellingham, Washington. 21

WANTED—AGENTS, MEN OR WOMEN, TO handle quick selling household specialty. Big commission. WETFIELD SUPPLY CO., box 4251, Oakland, Cal. 17

WANTED — AGENTS; ALSO OTHERS TO investigate best reliable $1000 accident insurance; 10 year. 521 STIMSON BLDG. Hours 11 to 1. 17

WANTED—LADY SOLICITORS TO INTRODuce article necessary to every lady's toilet; ready sale; easy work; $100 month; no capital required. 903 UNION TRUST BLDG. 17

WANTED—AGENTS TO SELL OIL STOCK. 20 per cent. commission. BANKS AND LAND CO., 214 Lankershim Bldg., Spring and 3rd. 17

WANTED—AGENTS, TWO OR THREE good agents, ladies or gents. Can do well by selling the best Coupon ever sold in L. A. Call Monday at 213½ N. SPRING. 17

WANTED—AGENTS; SOLICITORS IN EVery city in California; good proposition to live men. Apply Monday. Room 12, 1280 MAIN ST. 17

WANTED—WE PAY $25 A WEEK AND EXpenses to men with rigs to introduce poultry compound. Year's contract. IMPERIAL MFG. CO., D28, Parsons, Kan. 17

WANTED—YOUNG MAN, MUST BE NEAT and good talker; to call on business men. Splendid opportunity for right man. Call 416 BULLARD BLDG. between 9 a.m. and 10 a.m. Monday. 17

WANTED—AGENTS TO SELL SLOT MAchine substitute. Allowed everywhere. Exclusive territory. Sample prepaid 50 cents ANDERSON GAME CO., Anderson, Ind. 17

WANTED—SOLICITORS, BY THE WORLD Germicide Company, to sell disinfectant. Apply 311 SAN FERNANDO BLDG., Monday at 9 a.m. 17

WANTED—WORLD GERMICIDE COMPANY is in the market for two first-class salesmen. Apply at 311 SAN FERNANDO BLDG. Monday at 3 p.m. 17

WANTED — AGENTS, GOOD MEN CAN make five to ten dollars a day. 326 EAST SECOND ST. 17

WANTED—LADY AGENTS TO TAKE ORders for a household necessity; liberal commission. 326 EAST SECOND ST. 17

WANTED—SOLICITOR FOR STOCK PROPosition, who is capable of meeting good people. Address J, box 86, TIMES OFFICE. 18

WANTED—SOLICITOR FOR DYE WORKS; only experienced need apply. 2130 W. PICO. 17

WANTED—AGENTS IN EVERY TOWN TO sell tea and coffee. F. W. SPAHR, 107 N. Los Angeles st. 17

WANTED—COMPETENT, RELIABLE CANvassers for magazines. Address M, box 214, TIMES BRANCH OFFICE. 17

WANTED—2 LADY AGENTS. PHONE West 2259. B1398, Monday p.m. 17

WANTED— Agents and Solicitors.

WANTED — AGENTS, ARE YOU AN agent? Do you want to be an agent? Do you want to make money in your spare time, or get into a permanent business? Send for free copy of this month's "Thomas Agent." Read about new agency propositions, new plans and sure money-making pointers, and experiences of thousands of successful agents. If already an agent, state what you are now selling. Address today, "THOMAS AGENT," 132 Wayne ave., Dayton, O. 17

WANTED—STRANGE INVENTION. MAKing agents rich. Kerstad's sales $200 two weeks; Stegeman, $1200 monthly. Hundreds averaging $60 weekly. Experience unnecessary. New field. 10,000 already sold, millions needed. Exciting business. Credit given. Allen's Rubber Apparatus gives every home bath for $1. Energizes water. Cleanses almost automatically. Investigate. ALLEN MFG. CO., 2902 Adams, Toledo, O. 17

WANTED AGENTS. IF YOU WANT A clean, legitimate business of your own that will pay from $2 to $10 a day sure, send at once for our FREE book which tells all about fitting glasses and how to start in business. Special offer to those who write at once. A postal card will bring it. JACKSONIAN OPTICAL COLLEGE, McCormick Bldg., Chicago, Ill. 17

WANTED—AGENTS, THE LIVEST PROPosition ever offered. Absolutely new. No competition; 100 per cent. profit. The NOGALL COLLAR CLASP saves the horse, collars, labor, time and money. Sells on sight. means a sale. Horse owners buy on sight. Send 50 cents for sample or write quick. LOUIS THOMPSON SALES SYSTEM, Marquette Bldg., Chicago. 17

WANTED—JUST OUT, "ALADDIN" KEROsene mantle lamp, from kerosene it makes and burns its own gas, producing light superior to gas or electricity, at cost of 1 cent for 6 hours; will outshine lighting mantels; agents can clear $35-$50 week. Exclusive territory to live agents. Territory going fast. MANTLE LAMP CO., 54 Fifth ave., Chicago. 17

WANTED—$75 A WEEK EASILY MADE; energetic men or women can make big money selling our splendid irrigated farm lands; effective work can be done evenings, everybody is interested in land; we have the richest in the State and sell on monthly payments; liberal commission. Call or write to HOMELAND IRRIGATED FARMS CO., 902 Security Bldg. 17

WANTED—COMPETENT AGENTS TO SELL the new combination life, accident and health policies, sold exclusively by the Pacific Mutual Life Ins. Co., $15,000,000 assets; $100,000,000 insurance. Liberal renewal contracts. Representatives making big money and building life income. Call or address J. N. RUSSELL, JR., 501 Home Office Bldg., 3rd and Hill sts., Los Angeles. 17

WANTED—SEVERAL HIGH CLASS STOCK salesmen who are competent to earn from $2000 to $10,000 per annum and who can finance themselves. To such parties a most favorable opportunity is open in a high class proposition that will pay exceptionally well for the time and labor expended. Address, stating full particulars, L, box 86, TIMES OFFICE. 17

WANTED—AGENTS. FORTUNE MAKER. Wonderful self-working washer, does the washing by itself; runs automatically by water works pressure; saves all the hard work of wash day; new invention; sales unprecedented; agents wanted who can handle high-class proposition; exclusive territory. $200 to $500 a month. THE EAGLE TOOL CO., Hole Mfgrs., Dept. 434, Cincinnati, O. 17

WANTED—ACTIVE AGENTS MAKE $25 TO $100 a week selling the latest standard, two-hand keyboard, visible writing, portable $15 typewriter ever sold. Does work like $100 machines. Everybody wants one. Big profits; easy sales; exclusive territory. Get full particulars at once from Dept. L 7., JUNIOR TYPEWRITER CO., 331 Broadway, N. Y. 17

WANTED—ONE MAN IN EVERY LOCALity in United States to advertise and introduce our goods, tacking up show cards. Commission or salary, ninety dollars monthly, and expenses. We lay out your work. Experience unnecessary. Write. EMPIRE MEDICINE COMPANY, London, Ontario, Canada. 17

WANTED—AGENTS, OVER $1000 PROFITS made last three weeks in December by W. E. Wilcox of Riverton, Neb., and his subagents on DIXIE Cabinets. Our new phone Disinfector now ready. We want general agents capable of employing and managing canvassers. PARKER CHEMICAL CO., Chicago. 17

WANTED — AGENTS, NEW INVENTION. Never before sold in your territory; coin money. Automatic flame fastener; horse owners will stop about them; sells on sight. One person getting territory will make a fortune. Free sample to workers. Write at once. AUTOMATIC FASTENER CO., D1164, Cincinnati, O. 17

WANTED—AGENTS, I HAVE NEW PATent kitchen article that I am putting on the market; want good reliable agent in every town; large or small; party must have rig and be hustler. Write for circular and get agency for your town. Address WM. F. HIELT, 526 Liberty st., Pittsburgh, Pa. 17

WANTED—AGENTS MAKE $200 A MONTH; prosperous year, selling guaranteed toilet goods, perfumes, etc., to your friends and neighbors. Everybody uses them. One young man cleared $87 in 154 days. $30 month straight. Are you doing as well? If not send postal today. We teach you how. STANDARD SOAP WORKS, 407 Carroll ave., Chicago. 19

WANTED—AGENTS MAKE $1000 PER MO. selling wonderful self-sharpening, patented scissors and cutlery. V. E. Giebner sold 22 pairs in 3 hours, made $15; you can do it. We show how. Free outfit. THOMAS MFG. CO., 115 Fourth st., Dayton, O. 17

WANTED—I WANT SOME GOOD AGENTS to sell handy article for kitchen use; also a good demonstrator for department store; this is a money maker; must have experience; call between 10 and 12 Sunday, CENTRAL NOVELTY CO., 522 Central Bldg. 17

WANTED—127 AGENTS AVERAGED MAKing $17 a day in December, selling the Black Beauty Kitchen Sets of 5 pieces. Sample outfit free to hustlers. Exclusive territory. K. M. EDGREN CO., Milwaukee, Wis. 17

WANTED — REPRESENTATIVES TO SELL our stocking darner; fits any sewing machine, best seller on the market; write for terms and territory. MANUFACTURERS' DEMONSTRATING CO., room 301, 85 Dearborn st., Chicago. 17

WANTED — AGENTS, MOST ATTRACTIVE proposition; our self-generating gas burners for kerosene lamps; brilliant gas light. Liberal inducements. Description free. EASTERN GASLIGHT CO., 226 Broadway, New York. 17

WANTED—AGENTS, $36 A WEEK. EXpenses paid; no experience required. Photo pillow tops 20c; enlarged pictures, frames lowest prices; free samples. Catalogue. DEPT. 4, RITTER ART STUDIO, Chicago, Ill. 17

WANTED — AGENTS, WE HAVE FIVE new articles that sell on sight. One agent worked three days, made 20.50, then 29.00. Write for $2 free offer. FAIR MFG. CO., drawer 294, Racine, Wis. 17

WANTED—$10 A DAY MAKING GLASS signs, lettering windows and numbering houses. Ready made embossed gold sign letters; experience unnecessary; instructions free. HOGART CO., 105 Nassau st., New York. 17

WANTED—MEN AND WOMEN CAN MAKE money during spare hours; no canvassing; answer to those only who send stamped envelope. Address F. STEIN, 1130 Buchanan st., San Francisco, Cal. 17

WANTED—CHANCE OF A LIFETIME FOR agent with high-class private trade, a new and necessary article, those acquainted with the plumbing or machine trade preferred. Address S, box 179, TIMES OFFICE. 17

WANTED—AGENTS MAKE 500 PER CENT. profit selling "novelty sign cards," merchants buy 10 to 100 on sight; 900 varieties; catalogue free. SULLIVAN CO., 406 W. Van Buren st., Chicago, Ill. 17

WANTED—AGENTS IN EVERY TOWN AND city in California to take the sale of new fast selling patented article, fine side line. Call or address 429 EXCHANGE BLDG., 325 West 2nd st. 17

WANTED—AGENTS IN EACH COUNTY and State to handle our oil burners for stoves, ranges and furnaces. PERFECT OIL BURNER CO., 713 West Jefferson st., L. A. 17

WANTED—SOLICITORS CALL AT 400 GERmain Bldg., between 8 and 9 a.m.; experience not necessary. Call for C. L. CORRAO. 17

WANTED— Rooms.

WANTED—FOUR UNFURNISHED ROOMS or flat, close in; must be reasonable; two adults; permanent if suited; references. Phone A6726 between 7 and 9 p.m. or address L, box 117, TIMES OFFICE. 17

WANTED—PERMANENTLY BY GENTLEman, one furnished housekeeping room, in Colegrove; must be quite close to Melrose car line and reasonable in price. Address M, box 124, TIMES OFFICE. 17

WANTED — FEB. 1, ONE OR TWO NEAT housekeeping rooms near Santa Fe car line or station; rent not over $14. Address M, box 262, TIMES BRANCH OFFICE. 17

WANTED — ROOM BY DRESSMAKER sewing out; would sew certain day for room rent or get breakfasts and bake Saturdays. DRESSMAKER, 739 North Hill. 17

WANTED—A QUIET REFINED GENTLEman wants furnished room with small private family where he can have home comforts. Address J, box 116, TIMES OFFICE. 17

WANTED — ELDERLY GENTLEMAN would like room and bath, private family; good pay; only first-class. Address H, box 190, TIMES OFFICE. 17

WANTED—YOUNG GENTLEMAN WANTS room in private home, near Y.M.C.A.; state price. Address K, box 73, TIMES OFFICE. 17

WANTED— Houses.

WANTED—HOUSES.

We want a 20 to 50-room apartment house in exchange for vacant lots in Olympia, Washington. Value $3000. Apartment house must be worth the money.

PIKE-WHITE CO., 427 Citizens' Natl. Bank Bldg. A8909, Main 7681. 17

WANTED— Partners.

WANTED—I WANT TO MEET A RESPONsible active business man who can invest $1500 or more and become actively connected with me in a new but fully demonstrated industrial enterprise of great magnitude; the

Classified Liners.

WANTED—
To Purchase, Real Estate.

WANTED—TO BUY.

OWNERS ONLY.

We want the best close-in income property that $9000 cash will buy. Must be in good district and the price right.

FRED'K. A. HOLMES & CO.
218 Wright & Callender Bldg.
P1554. Main 3400.

WANTED—INCOME PROPERTY.

We have a client who has $50,000 clear, vacant, on Pico.
$7500, 7 per cent. farm mortgage.
$16,000 cash.
$7500 will assume.
Wants business income or apartment house on thoroughfare between 1st and Pico and Hill and Figueroa.
See DEUEL, with
WRIGHT & CALLENDER COMPANY,
402 South Hill st. 17

WANTED — TO PURCHASE A PIECE OF good income city property for $12,000 to $15,000 cash. Must be a snap.
Also Los Angeles city property up to $50,000, and pay in fine tract of land in Central California.
Also a good 6-room cottage or bungalow in or near the city, and pay in 320 acres of land 5 miles from booming Beaumont. GEO. W. WILSON, with R. A. Rowan & Co., 4th and Spring.; or 1006½ Mission st., South Pasadena. 17

WANTED—TO PURCHASE.

NOTICE.

I want to purchase a fine lot for apartments, around West Lake or some other good location. Will give the finest 5c foot lot in the Wilshire District as part payment, and the balance cash. CHAS. E. SHATTUCK, 218 Mason Bldg., 4th & Bway. 17

WANTED—TO PURCHASE, RANCHES, 5 acres and up. WE HAVE CASH CUSTOMERS NOW WAITING TO BUY. People recently from the East. If you WANT TO SELL and want LIVE REPRESENTATION, list your property with us. Give us a complete description, with price and terms, and we will inspect your property, and if worth the price, WE CAN SELL IT. Automobiles to show our property. WILLIAMS BROS. CO., 319 H. W. Hellman Bldg. 17

WANTED—I WANT TO BUY FOR CASH A cheap lot for a bungalow home, bounded by Grand ave, 40th st., Western ave. and Adams. Answer giving size, price and location of lot, or no attention will be taken. Address L, box 93, TIMES OFFICE. 17

WANTED—OWNERS, ATTENTION.
OUR SPECIALTY.
WEST ADAMS—ARLINGTON HEIGHTS
KINNEY HEIGHTS.
BERKELEY SQUARE DISTRICT
List your property, we find the buyers.
Phones T. J. HOLTON
Home 71699 2401 W. Adams st.
West 3383. End car line. 17

WANTED—AN EAST FRONT, 60 FT. LOT in the Wilshire or Westlake district, close to Wilshire boulevard. Will build a fine home. Give full particulars, phone, etc. Address N, box 250, TIMES BRANCH OFFICE.

WANTED—
PROPERTY WEST OF MAIN OR SAN DIEGO

Will give some cash and a fine industrial property on Long Beach avenue, near 9th, that is worth $3500 cash. Partly improved. What have you up to about $5000. HARRY B. GOODMAN CO., 201 Pay Bldg.

WANTED—FIRST-CLASS LOTS OR RESIDENCE.

Will pay part cash and fine diamonds (absolutely perfect—take to your jeweler) worth $250, $500, $750, $1000, $1500, $2000 and $2500. Will assume your mortgage, but your price must be right. Address owner, L, box 72, TIMES OFFICE. 17

WANTED—I AM DESIROUS OF ADJUSTing my listings to conform to improved conditions for the new year and shall be pleased to have property owners list with me at reasonably date, for I'm in the business to make sales.
ALICE J. STEVENS, 228 Byrne Bldg. A3643.

WANTED—
LOT WILSHIRE DISTRICT.

Have a cash buyer for a good bungalow lot, east of Western ave.; on Fourth st. car. Price must be right. Owners phone or call. MR. GRANT, with
THOS. C. BUNDY & CO., 605 S. Hill st.

WANTED—BUY FROM OWNER, CITY OR SUBURBAN HOME OR INCOME RANCH. WILL GIVE $500 EQUITY IN W. WASHINGTON STREET VACANT CORNER, BALANCE SPOT CASH. POSITIVELY NO ATTENTION UNLESS FULL PARTICULARS GIVEN IN REPLY. P.O. BOX 315. 17

WANTED — TO PURCHASE, NOTES, mortgages, trust deeds, contracts issued for the sale of real estate. If you have sold your property on payments and desire to cash your contract or trust deed at a reasonable discount, see us. NOURSE & COMPANY, 205-204 L. A. Trust Building. 17

WANTED—
Want small Los Angeles home in good location. Will give 10 acres good orange land, worth $1200, clear, and assume small mortgage. Address J, box 66, TIMES OFFICE. 17

WANTED—
We have a client who offers $2000 cash for 50 feet on Figueroa, between Ninth and Tenth. What have you close to that location?
See DEUEL, with
WRIGHT & CALLENDER COMPANY,
402 South Hill st. 17

WANTED—TO PURCHASE 2 TO 5 ACRES of good land near Alhambra or San Gabriel, not far from electric line. Would put in good 5-room house in South Pasadena. See GEO. W. WILSON & CO., 1006½ Mission st., for South Pasadena, for this and other bargains in growing South Pasadena. 17

WANTED—ACREAGE IN OR ADJACENT to Los Angeles at bedrock price. Size 5 acres to 160 acres. Am bona fide buyer. Answer by Monday or Tuesday. Owners only need reply. Give net figure. FRED C. EPPERSON, 517 Byrne Bldg. Phone Broadway 1630.

WANTED—INFORMATION REGARDING A good farm for sale; not particular about location; wish to hear from owner only, who will sell direct to buyer; give price, description and state when possession can be had. Address L, DARBYSHIRE, box 1210A, Rochester, N. Y.

WANTED—
List your ranches with us if you want to sell them.
E. BECKER.
Phones—F3603. Bdwy. 5150. 630 S. Spring. 17

WANTED—FIRST-CLASS BUILDING LOT, west side, restricted, gas and sewer. Best that can be had for less than $2500. Want to put in an $1800 first mortgage on city property. Give exact location or no attention paid. Address N, box 245, TIMES BRANCH OFFICE.

WANTED—LOT SOUTHWEST.

Have cash buyer for good lot on heights, between 16th and Adams, west of Normandie if a genuine bargain. Owners call or phone MR. GRANT, with
THOS. C. BUNDY & CO., 605 S. Hill st.

WANTED—THE BEST 5 OR 6-ROOM COTtage $4500 cash will buy. Between Hoover, Figueroa, Sixteenth and Seventh st. Full description, location and particulars. Owners only. Address M, box 226, TIMES BRANCH OFFICE.

WANTED — THE BEST BUNGALOW, southwest, that $3000 to $4000 will buy. Must be worth the money and a bargain. Don't answer this unless your property is a bargain. Describe fully. Owners only. Address L, box 131, TIMES OFFICE. 17

WANTED — VACANT BUSINESS LOTS, flats or stores or good income. Will give 150-room apartment-house paying a net profit of $300 per month.
HORACE G. HAMILTON CO.,
209-205 Pay Bldg. 17

WANTED — TO PURCHASE AN EAST front lot in fine residence district up to $2000. Will give two clear lots in splendid tract, $750 each and pay cash difference. Telephone principal, 7301 or address J. A. BOWDEN, 2357 W. 23rd. 17

WANTED—TO PURCHASE OF OWNER DIrect, modern 6 room residence, southwest, on terms $150 or $200 cash, $20 to $25 per month; give full particulars and location in first letter or no attention paid. Address J, box 128, TIMES OFFICE. 17

WANTED—TO PURCHASE TWO LOTS IN fine residence section, not less than total 100 feet frontage, will pay $2000 cash and give equity in a fine furnished cottage on Dudley avenue, Ocean Park. Phone principal, 7301.

WANTED—TO BUY 6 OR 7-ROOM BUNGAlow in West or S.W. part of city on high ground, story or story and a half. Will pay $3000 or $4000, small payment down, balance like rent. Call at 605 DELTA BLDG. or phone F5297. J. M. WOODRUFF. 17

WANTED—GOOD CHEAP FOOTHILL FARM or ranch, within 1 or 2 hours' ride of L. A.; terms must be easy; or will exchange some fine city lots for same. Please state all particulars, cash, terms, etc. Address BOX 175, Anson, Texas.

WANTED — TO PURCHASE CHEAP FOR cash, lot or equity in lot near Moneta ave., between Santa Barbara and 36th st., or in Vermont Ave. Square, or West Park tract. Write or call, but do not telephone. MATTHEWS & MATTHEWS, 308 Douglas Bldg. 17

WANTED—
To Purchase, Real Estate.

WANTED—TO PURCHASE. WE HAVE A cash buyer for a modern up-to-date home, who is willing to pay as high as $25,000; also one who wishes a well-located lot, must be south on Pico and West of Adams, who is willing to pay up to $3250 cash. Also a modern up-to-date bungalow on the heights between Pico and West Adams.
If you have either, kindly call at once.
O. E. JACKSON, Mgr.
HOUSE & LOT DEPARTMENT,
L. E. BIGLER COMPANY,
REALTY & STOCKS & BONDS.
635-16 Union Trust Bldg.
Main 4600—F1914.

WANTED—BUNGALOW.

Have $300 cash and can pay $25 per month. If you have the lot and money, we can do business.

Lot must have good value, about $1000. I have my plans.
ARTHUR S. HEINEMAN.
17 F7544. 14th floor Union Trust Bldg.

WANTED—
BARGAIN IN LOT.

I want to buy a lot in south part of city or the southwest. It must be a bargain and full description given, including location, or no attention given. If you are in need of cash, have an equity you want to realize on, or not able to meet your payments, address for quick sale, by letter, 1117 BURLINGTON AVE. 17

WANTED—RANCH, 5 TO 10 ACRES, SAN Gabriel Valley preferred; must have good water supply and house. Client is compelled to leave city on account of ill-health; wishes to apply as part payment some gilt-edged industrial stock, which will stand rigid investigation.
THE KIGGENS LAND COMPANY,
212 Mercantile Place. F6253. Broadway 2547. 17

WANTED—TO PURCHASE—REAL ESTATE. HOLLYWOOD RESIDENCE.
We have a quick buyer for a Hollywood home. Must be new, 7 or 8 rooms. North of Prospect, east of Laurel Canyon and west of Gower. Will go to $7500, no higher. Must be worth the money.
JONES & RYDER LAND CO.,
207-6 Lissner Bldg., 524 S. Spring. F2792.

WANTED — WILL TAKE CLEAR LOT north of Prospect, up to $2000 cash value, for modern 5-room cottage, close in, between Maple and San Pedro st. Balance mortgage, 7 per cent.
CHARLES GLOVER.
Room 211, 405 South Hill.

WANTED—TO AVOID RENT, WANT TO purchase 5 or 6-room modern bungalow; located on high ground, within block or two of car line. Price $3000 to $4000; will pay a fair monthly instalment; nothing down; been in city three years; references. Address M, box 31, TIMES OFFICE. 17

WANTED—SEVERAL GOOD APARTMENT-house sites. Owner to improve. Have parties ready to lease. Also loans, $17,000, $22,500, $50,000 some proposition. Will build for responsible, secure leasor and help you raise loan for improvement. If you mean business, address, J. W. Z., TIMES OFFICE. 30

WANTED—THE VERY BEST PIECE OF close in acreage for subdivision that I can get,; am not afraid of a big proposition. The price must be right and must have good terms. Please hear from you at once, we will do business if you have got the goods. Address M, box 49, TIMES OFFICE. 17

WANTED—TO BUY RANCH. WE HAVE a buyer for 5-acre orange grove, preferValiencias, or lemon grove; will consider walnut. Must be good; might consider young grove. (l.)
JONES & RYDER LAND COMPANY (Inc.)
218 West Third st. 17

WANTED—I WANT AN ORANGE GROVE of about ten acres; in Pasadena for same, whole or part, wish to give some first-class city improved property at correct valuations. Address N. box 247, TIMES BRANCH OFFICE.

WANTED — RESIDENCE, SOUTHWEST, modern and good, up to $10,000. Will give Fair Oaks ave., Pasadena frontage. Fine business property and at cash value.
HARRY MAHANEY,
300-301-302 Pay Bldg., 3rd and Hill. 17

WANTED—NICE HOME IN LOS ANGELES city; will pay for same by exchanging well located ranch property; have both large and small places, improved or unimproved; can suit you if you have what I want. Address P, box 209, TIMES OFFICE. 17

WANTED—I WANT THE VERY BEST LOT for cash in Wilshire District or West Adams; give exact location, description and full particulars or no attention paid. No agents. Owners only. Address M, box 256, TIMES BRANCH OFFICE.

WANTED—TO PURCHASE, IF YOU WANT money in a hurry, take your one-third off present price, give exact location and description. The money is waiting for you on any close-in city property up to $5000. Address box 6, TIMES OFFICE. 17

WANTED—COTTAGE OF FIVE ROOMS, city or suburban. Have a 1¼-story, seven-room house, located on high ground; is clear and valued at $2500 to offer in exchange.
SEE LUNDEEN & FOX, HOME,
222-233 Central Bldg., 6th and Main sts. 17

WANTED — HANDSOME 6 TO 8-ROOM strictly modern residence in choice section southwest. Have $1000 cash, $2000 equity in good E. Pico property, price clear lot $800 and assume. Owners only. ZOLL, 123 S. Broadway. 17

WANTED—5 OR 6-ROOM MODERN COTtage, on good-sized lot, located between 5th and 9th sts., and Hope and Hill sts., and San Pedro st. Have cash customer waiting. Must be a bargain. See S. J. BUSH, 715 Central ave. 17

WANTED—CITY L. A. INCOME OR VAcant from first to fifth, Main to Figueroa; will pay with close-in L. A. subdivision property; value cash basis, $200,000. Address M, box 256, TIMES BRANCH OFFICE.

WANTED—WE HAVE CASH BUYER FOR 1 to 5 acres highly improved, nearly new, for residence; good soil and water; sightly location; reasonable price. Owners give full description. WELSHANS & COLE, 434 S. Hill st.

WANTED—LARGE, THOROUGHLY UP-TOdate house in Oneonta Park or South Pasadena section. We have a buyer for a fine home if the price is right. FARNSWORTH BROS., 215 Lissner Bldg. 524 S. Spring. F1209.

WANTED—TO PURCHASE, HAVE GILTedge bonds, semi-business property and fine residence to the value of $100,000 which I can exchange for close in business property at the right figure.
J. BUTLER CO., 320 Bryson Blk. 17

WANTED—LOT TO BUILD BUNGALOW not over $850, will pay $150 down, balance monthly, secured by second mortgage, lot must be clear. TONY G. ANDERSON, 1061 Wright & Callender Bldg. 17

WANTED—FROM OWNERS; CHEAPEST lot in Wilshire or southwest section, on high ground; east front; in gas district preferred; give location. Address N, box 206, TIMES OFFICE.

WANTED—TO PURCHASE. IF YOU HAVE a vacant lot or lots and wish to exchange them for equity in residence in west or southwest part of city, see H. BARCLAY BROWN CO., 1010 Central Bldg., 6th and Main. 17

WANTED—A TRACT OF LAND NOT LESS than 250 ft. square, unimproved or partly vacant, situated east of Figueroa, south of Jefferson and west of Main st. Address, stating price and location, 239 WEST 31ST ST. 17

WANTED—
6-room cottage, south or southwest. Must be west of Main. $100 cash, $20 to $30 month.
A3229. R. D. TINKLEPAUGH,
Main 7455. 207 Grant Bldg. 17

WANTED—
6 or 7 room house, modern, in Southwest. For well located lots; will assume.
See M. DRINKWATER.
A3500. 201 Grant Bldg. 17

WANTED—FROM OWNERS ONLY.
Large tract of good land with water, within 100 miles of Los Angeles. DAVID HARRY & CO., 211 to 216 Union Trust Bldg., Cor. 4th & Spring sts.

WANTED—LOT, OR HOUSE AND LOT, BEtween 8th and 16th, Main and Figueroa; must be a bargain; give full terms, description. Address H, box 149, TIMES OFFICE. 20

WANTED—SMALL RANCH OR GOOD VAcant lots, not over $2500 in value, as part payment on good rental property valued at $6000. Address H, box 156, TIMES OFFICE.

WANTED—BALBOA, NEWPORT OR HUNTington Beach cottage up to $3000. Will give fine home, $7000, and take mortgage back. HORACE G. HAMILTON CO., 201 Pay Bldg.

WANTED—STOCK OR DAIRY RANCH OF good size, California preferred. We can sell it for you. Owner call or write.
HORACE G. HAMILTON CO.,
47 201 Pay Bldg.

WANTED — I HAVE A BUYER FOR 50 TO 1000 acres of rough land for hunting ground; also a choice lot in Wilshire blvd. section; 75 to 100 feet front. A. P. CHAPIN, 301 Security Bldg. 17

WANTED—FOR SPOT CASH FROM OWNer, the best lot that $1750 will buy between Pico and Adams, Lenox and Arlington. HAUGH-BANTA REALTY CO., 214 H. W. Hellman Bldg. A3223. Main 5182.

WANTED—TO BUY HOUSE AND LOT ON installments, between Main and Central, south; want to trade $300 equity in corner lot for first payment. Address G, box 36, TIMES OFFICE. 17

WANTED—EQUITY IN 5 OR 6-ROOM BUNgalow for corner, 150x145; with 4-room plastered cottage, clear, must have this Monday. S. B. COOKE, 600 Germain Bldg. 17

WANTED—
To Purchase, Real Estate.

WANTED — 5 OR 6-ROOM MODERN COTtage, S.W., close in, from $2000 to $4000; will give a fine lot at Ocean Park as part payment, value $1000. LEUSCHNER & CO., 838 S. Spring st. 17

WANTED—BEST 5-ROOM COTTAGE $1000 down and $15 a month will buy, or will give cement stone or concrete work as part payment. Address L, box 138, TIMES OFFICE. 17

WANTED—TO PURCHASE, A WELL-LOcated lot to build on, if you have something good we can use it. EMPIRE BUILDING COMPANY, 504 Chamber of Commerce Bldg. 17

WANTED — TO PURCHASE MODERN small furnished bungalow, west side; price must be right. Address P, box 216, TIMES BRANCH OFFICE. 17

WANTED—HAVE BUYERS FOR SUBURBan acreage, from two to ten acres. Must have plenty of water and good soil. W. H. MATHER & SON CO., 217 Stimson Bldg. 17

WANTED—HAVE CASH BUYER FOR GOOD residence lot at bargain in or near Westlake district. J. W. WRIGHTMAN & CO., 241 S. Hill. Main 6266, A6041.

WANTED—INCOME PROPERTY, CLOSE in; will give nearly 18,000 square feet industrial, unimproved, on Santa Fe spur near Seventh st. Address 2256 WESTERN AVE. 17

WANTED—TO PURCHASE, 4 OR 5 ROOM cottage, not too far out, must be cheap for cash. W. H. DUTTON, 111 South Broadway. 17

WANTED — CHEAPEST PROPERTY, south side of East Ninth st. east of Central ave., west of Wilson st. Address M, box 40, TIMES OFFICE. 17

WANTED—A LOT AS FIRST PAYMENT ON 6-room bungalow, modern in every respect; just off Harvard Blvd. or call Bdwy. 2884. Address H, box 166, TIMES OFFICE. 17

WANTED—I WANT A RESIDENCE CORner lot in Vermont Square; must be in that section; will pay half cash. C. D. SOUTHWELL, 1429 E. 26th st. South 6369. 17

WANTED—CHEAP LANDS FOR EUCALYPtus and alfalfa; no alkali; within 10 to 20 feet of water; might consider Perris Valley. S. F. C., BOX 17, North San Diego, Cal. 17

WANTED—ABOUT 5-ACRE VALENCIA orange grove at Covina in exchange for equity in Los Angeles home. Address P.O. BOX 286, LOS ANGELES. 18

WANTED—WHAT HAVE YOU ON MOhets avenue or side street near corner? Must be bargain. Address L, box 101, TIMES OFFICE. 19

WANTED—TO PURCHASE FROM OWNERS strictly modern house, north of Pico, up to $8000. Address N, box 277, TIMES BRANCH OFFICE. 17

WANTED—WILL PAY CASH FOR LOT OR equity in southwest; must be bargain; owners only. Address N, box 256, TIMES BRANCH OFFICE. 17

WANTED—BEST SIX ROOM HOUSE $4000 will trade for equity in southwest, cash $2000; balance in high grade oil painting. Address M, box 103, TIMES OFFICE. 17

WANTED—TO PURCHASE, FIVE OR TEN acres, some improvements, must have house; Anaheim or Orange preferred. Address P, box 61, TIMES OFFICE. 17

WANTED—TO PURCHASE, 4 OR 5 ROOM cottage, not too far out, must be cheap for cash. W. H. DUTTON, 111 South Broadway. 17

WANTED — CHEAPEST PROPERTY, south side of East Ninth st. east of Central ave., west of Wilson st. Address M, box 40, TIMES OFFICE. 17

WANTED—A LOT AS FIRST PAYMENT ON 6-room bungalow, modern in every respect; just off Harvard Blvd. or call Bdwy. 2884. Address H, box 166, TIMES OFFICE. 17

WANTED—I WANT A RESIDENCE CORner lot in Vermont Square; must be in that section; will pay half cash. C. D. SOUTHWELL, 1429 E. 26th st. South 6369. 17

WANTED—CHEAP LANDS FOR EUCALYPtus and alfalfa; no alkali; within 10 to 20 feet of water; might consider Perris Valley. S. F. C., BOX 17, North San Diego, Cal. 17

WANTED—ABOUT 5-ACRE VALENCIA orange grove at Covina in exchange for equity in Los Angeles home. Address P.O. BOX 286, LOS ANGELES. 18

WANTED—WHAT HAVE YOU ON MOhets avenue or side street near corner? Must be bargain. Address L, box 101, TIMES OFFICE. 19

WANTED—TO PURCHASE FROM OWNERS strictly modern house, north of Pico, up to $8000. Address N, box 277, TIMES BRANCH OFFICE. 17

WANTED—WILL PAY CASH FOR LOT OR equity in southwest; must be bargain; owners only. Address N, box 256, TIMES BRANCH OFFICE. 17

WANTED—BEST SIX ROOM HOUSE $4000 will trade for equity in southwest, cash $2000; balance in high grade oil painting. Address M, box 103, TIMES OFFICE. 17

WANTED—TO PURCHASE, FIVE OR TEN acres, some improvements, must have house; Anaheim or Orange preferred. Address P, box 61, TIMES OFFICE. 17

WANTED—THE BEST LOT THAT $75 cash will buy, balance monthly, west of Main st. I don't answer unless you mean business. Address M, box 118, TIMES OFFICE. 17

WANTED—TO BUY LOT WITH NICE cottage on it; answer at once; give location, price, name and phone number. No agents. Address M, box 91, TIMES OFFICE. 17

WANTED—LAND IN TULARE OR KERN counties for improved clear building; lots well located in Sierra Madre. A. S. MEAD, Sierra Madre, Cal. 17

WANTED—DESIRABLE PIECE OF REAL estate. In payment can offer desirable Pasadena property. E. N. SMITH, with B. O. KENDALL CO., Pasadena, Cal. 17

WANTED—TO BUY HOUSES OR VACANT LOTS. MUST BE IN WESTLAKE PARK DISTRICT. ADDRESS BOX 857, HOTEL LANKERSHIM. 17

WANTED—LOT NEAR MONETA AVE., BEtween 38th st. and 7—— st.; will pay part cash; must be reasonable. Address J, box 110, TIMES OFFICE.

WANTED—A $3000 MODERN CITY HOME. Will give $1000 cash and a $2500 clear Ventura home. CHAS. W. STEWART, 605 Grant Bldg. A6124. Main 3740. 17

WANTED—TO PURCHASE MORTGAGES, contracts for sale of real estate, and trust deeds. CHARLES LANTZ, attorney, room 405, Bullard Block. 17

WANTED — I HAVE CLIENTS FOR ALL kinds of orange and alfalfa propositions. List with me.
17 A. H. BAILEY, 210 Mercantile Place.

WANTED—2000 ACRES, FREE FROM ALkali; level and well located; within 20 miles of Los Angeles; owners only. Address K, box 78, TIMES OFFICE.

WANTED—WELL LOCATED LOT, WEST or southwest; $800 to $1000; on second mortgage, or trust deed, easy terms; will improve at once. Phone SOUTH 6371. 17

WANTED—VACANT LOT WEST AS FIRST payment on new 6-room bungalow on South Flower street, will assume. Address H, box 142, TIMES OFFICE. 17

WANTED—TO TRACT OWNERS, 1 OR 2 clear lots to build upon, in exchange for $500 equity in 9-room home in finest location, southwest, high ground. PHONE WEST 32. 17

WANTED—
To Purchase, Miscellaneous.

WANTED — A QUANTITY OF SECOND-hand pipe, ½ to 2 inches. State quantity and price. Address J, box 182, TIMES OFFICE.

WANTED—WILL PAY CASH FOR REbuilt or good second-hand quarter medium job press; also good job and display type. Address 827 LINDEN AVE., Long Beach. 17

WANTED—SECOND-HAND ELECTRIC MOtor. State where it may be seen. Address L, box 28, TIMES OFFICE. 17

WANTED—SMALL STORE OR BUILDING to use as a store, near southwest, to be moved off. Cheap for cash. SOUTH 1411, Home 22262. 17

WANTED—TO PURCHASE LATE MAP OR Atlas of the City of Los Angeles. Address, stating price. Address J, box 25, TIMES OFFICE. 17

WANTED—WE BUY HIGH-CLASS LADIES' and men's street and evening clothes. Highest prices paid. 312 S. SPRING. Main 2297.

WANTED—SECOND-HAND LARGE ROLLtop office desk, must be a bargain. Call AUTO WRECKING CO., 202 E. Ninth st. Howes Market.

WANTED—NEW FURNITURE STORE, must have goods; will pay highest cash prices. Call or send postal. BEST FURNITURE CO., 214 E. 9th.

WANTED—SECOND-HAND GASOLINE ENgine, in first-class condition. Address L, box 97, TIMES OFFICE. 17

WANTED—TO PURCHASE 5-H.P. WESTinghouse 3-phase motor. Also have for sale 3-H.P., same make and type. Phone 71139 or WEST 1265. 17

WANTED — LATHE, FROM 18 TO 24 inches, and drill press and belt cutter; must be good and cheap. MANSKE, Huntington Beach.

WANTED—HIGHEST PRICE PAID FOR gentlemen's cast-off clothing. Tel. Home A6825. Place of business, 111 E. SECOND ST. 18

WANTED—SHOWCASES AND FIXTURES, counters, refrigerators, scales, coffee mills, etc., 223 S. LOS ANGELES ST. Tel. Main 2781. Fixture Exchange.

WANTED—BASS VIOL IN EXCHANGE FOR mining stock and cash; also bicycle wanted. 529 S. BROADWAY. F6426, Main 3126. 17

WANTED—TO PURCHASE, UNCOLLECTED judgments and old accounts. Address PURCHASER, box 198, Times Office.

WANTED—OFFICE SAFE, MEDIUM SIZE, cheap for cash. 218 GRANT BLDG. A7846, Broadway 4519. 17

WANTED—DIAMONDS, JEWELRY, ETC.; pay cash; get my offer; fair dealing. H. Y. REID, 142 S. Broadway, room 125. A1928.

WANTED—3A KODAK IN GOOD CONDItion, and latest model. Cheap. Kodak finishing. Call at tent, 1306 S. MAIN. 17

WANTED — AN UPRIGHT PIANO, WILL pay cash. State price and make. Address G, box 49, TIMES OFFICE.

WANTED—ONE O. K. 10-FT. CORNICE brake. F. H. OSLER, 234-242 W. Third st., Pomona California. 17

WANTED—ONE 108-EGG AND ONE 500-EGG Jubilee Incubator. Address O, box 206, TIMES BRANCH OFFICE.

WANTED—SECOND-HAND WELL DRILLing outfit. Must be cheap. Address L, box 88, TIMES OFFICE. 17

WANTED—FLAT TOP MAHOGANY DESK, revolving and side chairs. Address M, box 96, TIMES OFFICE. 17

WANTED—DIAMOND SOLITAIRES; ANtique jewelry and old gold. S. SCHEPPS, 621 S. Broadway.

WANTED—LARGE SIZE BUTCHERS' ICE box. Apply 122 W. 3D. Phone Main 126, A7741.

WANTED—GOOD LATHE AND DRILL press, suitable for small machine shop. PHONE A5290.

WANTED—14-INCH LATHE, SMALL DRILL press, forge, anvil, state price. Address M, box 176, TIMES OFFICE. 17

WANTED—LARGE HOTEL REFRIGERATor, in perfect condition; ice capacity 500 lbs. or more. HOME PHONE A7383. 17

WANTED—WE PAY HIGHEST PRICES. DIAMONDS, antique jewelry, old gold. RUBIN & CLARK, Jewelers, 331 S. Spring.

WANTED — SECOND-HAND PUMPING plant with 5 or 6-H.P. engine and jack pumps or separate. PHONE BOYLE 3900. 17

WANTED—WE PAY THE HIGHEST PRICE for second-hand goods. 1052 S. MAIN. Phone F4267, Broadway 4392.

WANTED—LARGE SIZE EASTMAN FOLDing kodak, with best lens and shutter. B1538. 17

WANTED—
To Purchase, Miscellaneous.

WANTED—TO BUY. WE WILL PAY YOU the actual cash value for your useless articles which you have lying around in your garrets, cellars, pantries, sheds, back yards or storage rooms until worthless. I will pay the highest cash price, which you could use the money to better advantage. We buy anything you don't want. One piece or house full, such as second-hand ladies' or gents' clothing, shoes, hats, furniture, carpets, stoves, crockery, glassware, bric-a-brac, trunks, valises, bedding, old gold, silver, brass, copper, musical instruments, tools of all kinds. Orders will receive prompt attention. Phones Home 24032, Broadway 4124. 17

WANTED—FURNITURE.
HIGHEST CASH PRICES
Paid for furniture, household goods and merchandise, or sold on commission.
Call on us first.
L. A. AUCTION AND COM. CO.,
726 S. Spring.
F1715, Broadway 1567.

WANTED—TO BUY YOUR FURNITURE, CASH OR EXCHANGE.
Any amount, one piece or 100 rooms. We want rooming-houses and restaurants, office, store fixtures, carpets, bric-a-brac and china. Stoves, silverware, trunks, pianos.
SKEELS BROS., FURNITURE BUYERS.
Calls promptly attended out of town.
F7018, 911 S. Main st. Main 2042.

WANTED—FURNITURE. WE PAY HIGHEST CASH PRICE FOR OFFICE AND GOOD, CLEAN HOUSEHOLD FURNITURE IN LARGE OR SMALL LOTS.
COLGAN'S,
625 S. Main st., opp. P. E. Depot.
Ring up F2467. Main 2469.

WANTED—HIGHEST PRICE PAID FOR household and office furniture.
Give us a chance to figure on your goods before disposing of them. Largest second-hand store in Los Angeles.
JAMES COLGAN & CO.,
711 to 715 S. Spring st.
Main 2053. F2536.

WANTED—YOUR SECOND-HAND CLOTHing. We guarantee to pay more than anyone else for ladies' and gentlemen's second-hand clothing, shoes, etc. Must be stylish and in good condition. Calls promptly attended. Phones A5747; MAIN 2937. 17

WANTED—
Second-hand furniture, office and restaurant outfits.
Will pay big price.
Telephone MAIN 959
or call at 647 S. SPRING. 23

FOR SALE—I HAVE JUST TAKEN ON A debt nearly new upright piano in mahogany case. Will sell same for $160, small payment down, balance monthly. Address J, box 20, TIMES OFFICE. 17

WANTED—SELL OR EXCHANGE YOUR old furniture. We have thousands of customers waiting to buy it. 'Phone us. Main 1117. Home F1171. COLYEAR FURNITURE CO., 605-611 S. Main.

WANTED—GOOD PAYING GROCERY OR notion store; want to put in a good lot toward payment; want a flat. 123 S. Broadway. NATIONAL REALTY AND TRUST CO., 17

WANTED — TO BUY FURNITURE AND household goods. If you have one piece or a house full, we will pay you one-third more than others. 'Phone us. Main 1117. Home F1171. COLYEAR FURNITURE CO., 605-611 S. Main.

WANTED — A GOOD SECOND-HAND GASoline engine, 15 to 20 horse power. Will pay spot cash. Give lowest price, make, length of time used. Address BOX 64, Garden Grove, Cal. 17

WANTED—TO BUY WINDMILL OUTFIT to move; also piping, all sized, tanks and small pumping plants. Pay spot cash if cheap. Also scrapers, farming tools. TEL. A5677.

WANTED — SMALL SAFE, 15½ INCHES deep, 19 inches high inside. Must be in good condition. See M'CLELLAND, at 118 East Third street.

WANTED—HOUSEHOLD GOODS, FURNIture, carpets, any quantity. Highest cash price paid. RHOADES & RHOADES, 520-522 Broadway. 'Phones Main 1259. F1259.

WANTED—TO PURCHASE SECOND-HAND furniture, stoves and carpets. See us before disposing; will pay you more. 'Phone us. Broadway 1791. LEVY'S, 329 S. Spring st.

WANTED — LUMBER, LARGE COMPANY wants to absorb a small or large lumber yard in Los Angeles, West side preferred. Address D, box 197, TIMES OFFICE.

WANTED—HAY IN ANY QUANTITY. SEND in your figures. A. RICHARDSON, 206 Frost Bldg. 19

WANTED — CASH PAID FOR FEATHER beds. 729 SAN PEDRO. Main 1108, Home 804.

WANTED—HIGHEST PRICES PAID FOR second-hand clothing. Main 6800. 127 E. 1ST.

WANTED—DIAMOND SOLITAIRES; PAY cash. SCHEPPS, 621 S. Broadway, room 205.

WANTED—14-INCH LATHE, 2ND-HAND, low price. Address K, box 127, TIMES OFFICE.

WANTED—STENOGRAPHER TO WORK from 6 till 10 evenings. Apply 311 UNION TRUST BLDG., after 8 o'clock.

WANTED—TO BUY A R.R. TICKET TO San Francisco or Seattle at once. Address M, box 12, TIMES OFFICE. 17

WANTED — 1 OR 1¼-CARAT DIAMOND. ROOM 206, Frost Bldg. 17

WANTED—
Miscellaneous.

WANTED—HOME FOR A BOY WELL reared, eleven years old, in Christian family. Right party may adopt. References given and required. Address ZZ, box 95, TIMES OFFICE.

WANTED—TO PURCHASE AN EASTMAN folding Kodak, must be in good condition and cheap for cash. Give size, number, condition and lowest price. Address M, box 168, TIMES OFFICE. 17

WANTED—TOO TO KNOW THAT WE EXchange phonograph records, tune pianos and repair all kinds of musical instruments. RECORD EXCHANGE AND MUSIC CO., 253 Mercantile Place. Main 1908. 17

WANTED—ANY ONE INTERESTED IN oil ventures is invited to call at 713 West Jefferson st., city, and let us explain why ours is better than others. PERFECT OIL BURNER CO. 17

WANTED — A PARTY HAVING LIVE stock to ship into Imperial Valley would like the address of others desiring to join shipping in carload lots. Phone HOME A6269.

WANTED—TO MEET WHITER GRAHAM or Pitmanic shorthand systems with view to exchanging speed dictation. Give address and phone number. Address O, box 204, TIMES BRANCH OFFICE. 17

WANTED—PIANO IN EXCHANGE FOR storage by responsible couple; no children; highest references given. Address J, box 22, TIMES OFFICE. 17

WANTED—YOUNG MAN AT HIS SPARE time to teach me English language; may get a valuable reward. Address J, box 9, TIMES OFFICE. 17

WANTED — TWO SET DOUBLE SECOND farm harness; one second mountain wagon, about 3-in. skins, 4-in. tires; all in good shape. No junk. 1329 PALMER ST., city. 17

WANTED—LIQUOR CASES TO CURE. NO lead afree effects. Experience 17 years. 306 SAN FERNANDO BLDG. Phone Main 7813.

WANTED—WE WANT YOUR LAUNDRY routes, business and partnerships to sell. Bring particulars and tell FRED about it. 205 Henne Bldg. 17

WANTED—LADY AND DAUGHTER LIVING alone wish one or two children to board. Nice yard, fresh milk and eggs. 227 E. 42TH. 17

WANTED — BIDS FOR CLEARING AND grading 60 to 160 acres for alfalfa, 1 mile from Lancaster. Address K, box 38, TIMES OFFICE. 17

WANTED — WORK, DIGGING CESSPOOLS by contract, also bricking them up; all work guaranteed. Call me up. HOME PHONE 61283. 17

WANTED—TWO BOYS TO BOARD IN THE country, near an excellent school. Terms three dollars a week. Address K, box 81, TIMES OFFICE. 17

WANTED—TO PURCHASE GOOD SECOND-hand pool table. Must be a bargain for cash. Address 218 EAST 14TH. Phone Bdwy. 4999.

WANTED—MIDDLE AGED WOMAN WITH good references, wishes children to board; will be given mother's care. Near school. 1772 E. NINTH ST. Phone Broadway 1265. 17

WANTED—RESPECTABLE LADY, COUPLE children to care for at her home; will give them a mother's care. Address O, box 222, TIMES BRANCH OFFICE. 17

WANTED—SOMEBODY TO INVEST $1000 for share in Mexican copper claim; have deed and assays. HUSTON, 1702 East 62nd, South 4178. 17

WANTED—ALMOST ANYTHING OF MARket value in exchange for terms of piano or singing lessons; conservatory methods. Address P, box 137, TIMES OFFICE. 17

WANTED — FIRST-CLASS TINTING AND painting work guaranteed. PERCY GRIFFIN, phone 2378. 17

WANTED—A GOOD SECOND-HAND FIREproof safe, medium size. Price must be right. PHONE F5626. 17

WANTED—FIRST CLASS FAMILY, CLOSE in, to board and room child, 11 years old. Address M, box 186, TIMES OFFICE. 17

WANTED — CHILDREN TO BOARD AND care for at $20 per month, at 124 WEST 46TH PLACE. Phone South 3384. 17

WANTED—MAN WHO OWNS HORSE AND wagon, to take laundry route. Call 1492 E. 4TH, Saturday or Monday. 17

WANTED—SURREY, HORSE AND WOMAN driver for kindergarten. Phone WEST 3066 Monday. 17

WANTED—MISFIT CLOTHING; HIGHEST prices paid for gentleman's misf

Classified Liners.

TO LET—
Furnished Rooms.

TO LET—BEAUTIFUL LARGE FURNISHED room for gentleman, $5 per month or two $3; five minutes' ride from Courthouse. Apply SUNSET REALTY CO., 1009 West Temple st. 17

TO LET—LARGE, COMFORTABLE OUTside rooms, with or without housekeeping; 5 minutes' walk to car line. 424 N. HILL. 17

TO LET—2 CONNECTING ROOMS IN WELL appointed private home. 855 W. WASHINGTON. 17

TO LET—A SUNNY FURNISHED FRONT room; close in, with bath and telephone, $10. 17th.

TO LET — OPPOSITE WESTLAKE PARK, nicely furnished rooms, en suite or single, 624 S. ALVARADO. 19

TO LET—LARGE FURNISHED HOUSEkeeping room, $8; no children. 141 W. 36TH. 19

TO LET—1 OR 2 FURNISHED ROOMS, GOOD location. 326 W. 17TH ST. Phone Broadway 5079. Call mornings or evenings. 17

TO LET—527 S. GRAND AVE. FINE SUNny housekeeping and single rooms, modern, rates reasonable. 17

TO LET—356 S. JOHNSON ST., 3-ROOM housekeeping apartment, sunny corner. Downey ave. car. 17

TO LET—LARGE FRONT SUITE OF ROOMS for housekeeping; also single rooms, close in. 131 S. BUNKER HILL.

TO LET — LARGE ROOM, OUTSIDE ENtrance; next bath; gas heated; excellent table; in private family. PHONE 29864. 17

TO LET—FURNISHED ROOM, ALSO DOUble furnished room for light housekeeping. 262 WEST AVENUE 30. Phone 3948. 18

TO LET—FRONT ROOM FURNISHED, IN private residence; West Adams district. PHONE 73062. 17

TO LET — TWO HOUSEKEEPING ROOMS, also single rooms, newly furnished; walking distance. 236 W. 7TH ST. 17

TO LET—NICE LARGE SUNNY FRONT room, second floor; no other roomers. Three adults in family. 1502 MILLARD AVE. 17

TO LET — DESIRABLE HOUSEKEEPING suite, 2 or 3 rooms; also single room. 228 E. 12TH ST. Phone Broadway 2858. 17

TO LET—TWO LARGE SUNNY FRONT housekeeping rooms, single or en suite, $15. Westlake Park. 429 LAKE ST. Main 6646. 17

TO LET — TWO ROOMS FURNISHED FOR housekeeping, second floor, gas, bath, phone $8, adults. 821 LINCOLN ST.

TO LET — THREE WELL FURNISHED housekeeping rooms in flat private bath; every convenience; $20. 761 OTTAWA. 17

TO LET—FINELY FURNISHED HOUSEkeeping rooms, piano; walking distance; private home. 1025 FLORIDA. 17

TO LET—NICE FRONT ROOM, FURNACE heat, bath; new furnished house. Apply, PHONE TEMPLE 979. 17

TO LET — 2 FURNISHED ROOMS FOR housekeeping, $15 month, including gas and light. 705 TEMPLE ST. 15

TO LET—CLEAN, SUNNY ROOMS; WELL furnished and heat free. At 1007 SOUTH BROADWAY. 17

TO LET FURNISHED ROOM, WITH OR without light housekeeping. 1236½ SOUTH FLOWER ST. 17

TO LET—$3. THE COSIEST SOUTH ROOM in walking distance for the money; high location; investigate. 116 N. FIGUEROA. 17

TO LET — FURNISHED ROOM, GENTLEmen only, at 602 S. FIGUEROA. Call evenings. 17

TO LET—FRONT ROOM, $7 PER MONTH, with use of bath and phone; private family, walking distance. 938 GEORGIA ST. 17

TO LET—3 WELL FURNISHED, MODERN, pleasant housekeeping rooms, $16 a month. At 112½ EAST 9TH ST. 18

TO LET—OPPOSITE WESTLAKE PARK, lovely sunny rooms, with or without housekeeping. 654 S. ALVARADO. 17

TO LET—LARGE FRONT ROOM; ALSO other rooms; newly furnished; all conveniences; central. 722 WEST 9TH ST. 17

TO LET—$20 PER MONTH, NICELY FURnished front room, Westlake district, private family. PHONE 53966. 19

TO LET—ELEGANTLY FURNISHED, SUNny single and housekeeping rooms, 1122½ S. OLIVE, between 1st and 2nd. 17

TO LET — LARGE FRONT ROOM WITH alcove, suitable for two gentlemen, for light housekeeping. 520 WEST 16TH ST. 17

TO LET—4 FURNISHED ROOMS IN REAR cottage. 1221 S. HILL ST. $16 per month. 17

TO LET — FURNISHED ROOMS, SINGLE and light housekeeping. THE DANLEY HOUSE, 717 Maple ave. 17

TO LET—DESIRABLE SOUTH ROOM, ADjoining bath, near Angels' Flight. PHONE A5507. 17

TO LET—4 ROOMS, 2 ROOMS, FINELY furnished, with beds. Inquire at 725 or 727 WEST 9TH ST. 18

TO LET — FURNISHED, NICE FRONT rooms, $2 and $2.50; good for two persons; close in. 226 CLAY ST. 18

TO LET—SUNNY ROOM, VERY DESIRAble; 5 minutes' walk to 4th and Broadway. 40 SOUTH GRAND. 17

TO LET—HOTEL ST. REGIS, NICE, MODern, up-to-date rooms, reasonable rates, close in. 227 S. FLOWER. Home Phone A7226. 17

TO LET—CLOSE IN, TWO COMPLETELY furnished rooms and screen porch, only $15, for couple. 332 FRANCISCO ST. 17

TO LET—TWO OR THREE FURNISHED housekeeping rooms, private family; no children or sick. 1313 MAGNOLIA AVE. 19

TO LET — ELEGANTLY FURNISHED front rooms with private bath, $1.50 per week at 116 E. 15TH ST., near Main. 28

TO LET—NICE SINGLE FRONT ROOM FOR gentleman, with bath, $1.50 per week; close in. 1140½ WALL ST. 17

TO LET—LARGE FURNISHED ROOMS, adults; both phones; piano in parlor. 744 S. HOPE. 17

TO LET—2 OR 3 FURNISHED ROOMS WITH housekeeping privileges, at 938 BLAINE ST., off W. Ninth st. 17

TO LET—CLEAN OUTSIDE ROOMS; ALSO housekeeping, $2 week up. 417 W. FOURTH. 18

TO LET—NEWLY FURNISHED ROOMS; agree in; very reasonable. 713 S. FLOWER. 19

TO LET—ROOM WITH PRIVATE BATH. 928 GRAND VIEW. 18

TO LET—FURNISHED SUNNY ROOMS, $1.50 per week, $5½ CENTRAL AVE. 17

TO LET—CLOSE IN, FURNISHED ROOM for housekeeping, $12½ S. BROADWAY. 19

TO LET—2 NICE ROOMS, 134 N. BREED ST. 17

TO LET—3 NICE HOUSEKEEPING ROOMS furnished, $9, for couple. HOME 21690. 18

TO LET—NICELY FURNISHED SIDE BEDroom with gas; $1.25. 738 TEMPLE. 17

TO LET—NICELY FURNISHED COTTAGE, for 2 or 3, $15; close in. 721 TEMPLE. 17

TO LET—2 FURNISHED ROOMS, 3405 DAYTON AVE. 17

TO LET—LARGE FRONT ROOM, VERY DEsirable; wood fire. 230 S. OLIVE. 18

TO LET—A NICE FRONT ROOM, REASONable. 728 CROCKER ST. 17

TO LET—
Unfurnished Rooms.

TO LET—3 HOUSEKEEPING ROOMS, (UNfurnished) in exchange for small washing and ironing; garden spot and chickens on shares; if wanted. Apply Sunday or after 6 p.m. week days at 932 McGARRY ST. No children. 17

TO LET — UNFURNISHED, NEW 2-ROOM flat; disappearing bed, private bath, mantel, oak floors, sunny; free hot water, telephone and janitor work; good neighborhood. Take Crown Hill car to Boylston. 1216 W. 6TH ST. 21

TO LET—SNAP; NEW APARTMENTS, UNfurnished, for housekeeping, only $16 and $12.50 for front suites, includes telephone, hot baths, meter for gas and electricity, desirable people; located west of Main. For keys telephone 22572 or SOUTH 5460. 17

TO LET—WANTED A QUIET, REFINED family of adults to occupy three or four unfurnished rooms in private cottage with small family of adults. S.W., close in. Address O. box 213, TIMES BRANCH OFFICE. 17

TO LET—$8, TWO UNFURNISHED ROOMS and small cook room, with gas plate, bath, gas lawn; water free, close in and near street cars; good locality. Inquire 1407 DE LONG ST. Main 7283. 17

TO LET—1 LARGE SUNNY UNFURNISHED front room, upper flat, $6, also sunny large room furnished, $7, housekeeping and laundry privileges. Phone 21741. 1568½ S. GRAND. 17

TO LET—FOUR NICE UNFURNISHED rooms, one nice kitchen, at 828 WEST 10TH ST., if taken at once. Price made reasonable. Phone MAIN 2421. 17

TO LET—$7.50; HALF COTTAGE, THREE rooms, gas; use of bath, separate entrance; fine view; seven minutes' walk of Courthouse. 1716½ E. 1ST. 17

TO LET—UNFURNISHED 4 LARGE ROOMS, sunny, modern, good neighborhood, take Crown Hill car to Boylston. 1216 W. 4th st. 17

TO LET—SUNNY UNFURNISHED ROOM with screen kitchen, gas and water, $5 per month; close in. PHONE TEMPLE 159. 17

TO LET—UNFURNISHED 2 ROOMS, IN cottage, kitchen, sink, pantry, electric lights, bath. $11. 229 S. UNION AVE. 17

TO LET—3 UNFURNISHED ROOMS AND one furnished room, at 311 EAST 14TH ST. 17

TO LET—3 LARGE SUNNY, UNFURNISHED rooms, with porch, 224 S. OLIVE ST. Apply room 19. Phone A6272. 17

TO LET — 2 SUNNY UNFURNISHED rooms, $8, one room $5. 219 WEST 12TH ST. 17

TO LET—
Unfurnished Rooms.

TO LET—SUNNY, CLEAN ROOM, GAS, water; outside door; $4.50 per month. Olive near 7th. Phone BROADWAY 2995. 17

TO LET—2-ROOM HOUSE ON REAR, FOR housekeeping, $5 month. 711 E. 41ST ST. Telephone for key 38712 or South 1466. 17

TO LET—2 UNFURNISHED HOUSEKEEPing room, light and gas furnished; rent reasonable. 2621 LA SALLE AVE. 17

TO LET—4 ROOMS AT 1011 WALL ST. 19

TO LET—
Furnished or Unfurnished.

TO LET—FURNISHED OR UNFURNISHED, sunny housekeeping rooms; no objection to children. Cheap rent; fine location. 1548 W. 6TH ST. 17

TO LET—ONE OR TWO ROOMS, FURNISHed or unfurnished, private family. 318 WEST 20TH, near Grand. 17

TO LET—
Flats.

TO LET—CHOICE CLOSE-IN HOMES—$25—5 rooms, keys at 1346½ S. Hope st. $25—4 rooms, key 1321B W. 7th st. BRAINERD, Central Bldg. F7672; M. 25

TO LET—NEW COTTAGE FLAT, 5 LARGE rooms with cellar, perfectly modern; adults only; door open today. 1341 NEW HAMPSHIRE ST. Residence, Phone 72718; Office, Main 4650. 17

TO LET—WESTLAKE DISTRICT, NEW 6-room flat, bright and sunny; modern, hardwood floors all through; fireplace, built-in buffet and bookcases. 325½S. 362S SHATTO ST. 17

TO LET—UPPER AND LOWER 5-ROOM flats, 482 CENTENNIAL, corner Bellevue ave.; sunny and modern; $15 to right tenants. Eight minutes from Courthouse. TEL. 71937. 17

TO LET—5-ROOM MODERN FLAT AND bath, bright and sunny, price $15 per month, water paid. 238 W. VERNON AVE. Take Moneta-ave. car on Main st., get off at Vernon. •

TO LET — FINE UPPER 6-ROOM FLAT, close in. 1109 S. Figueroa; also 5-room cottage, East Side. Rent reduced. ELLISON, phone 52571, A6517. 17

TO LET—UP-TO-DATE COTTAGE FLAT, 7 large sunny rooms, in best residential street; rent greatly reduced; 1435 S. FLOWER ST. Key next door. 19

TO LET—MODERN 6-ROOM SOUTH UPPER flat, sun all day, close to Pico and Figueroa; desirable; rent to permanent tenant. B3140. 1462 BOND ST.

TO LET—COTTAGE FLAT. EXCLUSIVE neighborhood, sunny and cheerful; rent moderate; reference required. Owner, 635 SOUTH UNION. Phone Temple 76.

TO LET—ONE OF THOSE BEAUTIFUL UPto-date colonial flats, 632 S. Alvarado st., opposite Westlake Park; key at 624. E. W. BARRETT, 642 S. Boyle ave. 17

TO LET — MODERN FLAT, 4 LARGE rooms and bath, hot water, close in, 1216½ S. Los Angeles st., rent $25. Apply mornings on premises or 601 W. PICO ST. 17

TO LET — FIVE-ROOM MISSION FLAT, buffet kitchen, Peerless heater, gas, steam radiators; everything up to date. Adults, 1906; BOND ST. 17

TO LET—FLAT, 4 ROOMS AND BATH, HOT water in bath and sink, electric lights, gas mantel, child's chair, closet, $14, water free. 1902 GRIFFITH AVE.

TO LET—UNFURNISHED FLAT, 6 ROOMS, modern, elevated ground, lawn, flowers, walking distance to business part city. 521 FREMONT AVE. 17

TO LET — NEWLY FURNISHED 4-ROOM flat, modern; lawn, flowers. 312 W. F. SHELLY, Bellevue and Coronado sts. Temple st. car to Coronado. 17

TO LET—UNFURNISHED, MODERN SUNny flat 3 large rooms, buffet kitchen; screen porch, bathroom, with heater; 3 telephones. Adults. 608 EAST 23D. 17

TO LET — THREE-ROOM FLATS, CORNER of Eighth and Wall sts.; good condition. See WHITING WRECKING CO., 415 E. 9th.

TO LET — MODERN 5-ROOM COTTAGE, flat, all outside rooms; hot and cold water. Rent reasonable. 135 WEST 22D ST., close to Main st. 17

TO LET—UNFURNISHED UPPER FLAT of 4 large sunny rooms, clean and modern, walking distance, reasonable, adults. 1017 W. THIRD. 17

TO LET — 5-ROOM MODERN FLAT ON Merchant st. near 4th and Central. Cheap rent. Call phone 72152.; or 1738 WESTERN AVE. 17

TO LET—4-ROOM MODERN FLAT, COSY, airy and convenient, $16; Pico Heights car to Irolo st., 1130 to 1136. (Gibson Apartments.) 17

TO LET—THE MOST ARTISTIC 7-ROOM upper Westlake flat in the district; large rooms, sweet and clean; delightful location; adults. 443½ S. ALVARADO. 17

TO LET—$16, NEAT 5-ROOM LOWER FLAT, lots of sunshine, just been tinted. 2866 E. FIRST ST. Boyle Heights, 15 minutes from Main st. 17

TO LET—UPPER, SINGLE FLAT; HIGH grade furniture for sale at auction, Wednesday, January 20, 10 a.m. 417 S. BONNIE BRAE, near 6th. 20

TO LET—NEARLY NEW BEAUTIFUL COTtage flat, 4 rooms and reception hall, strictly up to date; reasonable. Inquire 1402 S. BURLINGTON AVE. 17

TO LET—UPPER COTTAGE FLAT, WESTlake district; large, sunny rooms. Rent low. Call 1056 S. BURLINGTON AVE. Phone 52239. 17

TO LET—SUNNY UPPER 5-ROOM FLAT, University district; near college; newly tinted; private bath; gas range. 626 W. 36TH. 17

TO LET—WHY FREEZE TO DEATH WHEN you can have a fine modern 4-room flat, sun shining in window all day, only $16 per month? 1251 EAST 18TH ST. 17

TO LET—ENTIRE LOWER FLAT, 5 ROOMS, etc., at 736 S. SPRING. Very suitable for light business, with living rooms. 17

TO LET — AN ELEGANT 4-ROOM WESTlake flat; wall bed; mission finish; see it; no better in city. Adult. Residence, E1969. 17

TO LET—UNFURNISHED FLATS: A 4, 5 and 6-room flat, corner Third and Olive. Key at 280 S. OLIVE. 17

TO LET—6-ROOM LOWER COTTAGE FLAT, modern; convenience; hardwood floors. 1642 INGRAHAM, Westlake district. 17

TO LET—MODERN UPPER COTTAGE FLAT 4 rooms, unfurnished, fine view, adults only. 1128 DEWEY AVE. Phone West 3529. •

TO LET—4-ROOM LOWER FLAT, NEWLY tinted, fine view, close-in, $12. 211 N. BUNKER HILL AVE. 17

TO LET—VERY PLEASANT NEWLY TINTed corner 4-room flat, close in, only $15. 1216½ SENTOUS, near Pico and Figueroa. 17

TO LET—MODERN 7-ROOM FLAT, 107 S. FLOWER. All conveniences, gas solar heater chimney, lawn, yard. 17

TO LET — NEWLY FURNISHED 4-ROOM flat, modern; lawn, flowers. $12. W. F. SHELLY, Bellevue and Coronado sts. Temple st. car to Coronado. 17

TO LET—UNFURNISHED, MODERN SUNny flat 3 large rooms, buffet kitchen; screen porch, bathroom, with heater; 3 telephones. Adults. 608 EAST 23D. 17

TO LET — THREE-ROOM FLATS, CORNER of Eighth and Wall sts.; good condition. See WHITING WRECKING CO., 415 E. 9th.

TO LET — MODERN 5-ROOM COTTAGE, flat, all outside rooms; hot and cold water. Rent reasonable. 135 WEST 22D ST., close to Main st. 17

TO LET—UNFURNISHED UPPER FLAT of 4 large sunny rooms, clean and modern, walking distance, reasonable, adults. 1017 W. THIRD. 17

TO LET—NEW COTTAGE FLAT, 5 LARGE rooms with cellar, perfectly modern; adults only; door open today. 1341 NEW HAMPSHIRE ST. Residence, Phone 72718; Office, Main 4650. 17

TO LET—WESTLAKE DISTRICT, NEW 6-room flat, bright and sunny; modern, hardwood floors all through; fireplace, built-in buffet and bookcases. 325½S. 362S SHATTO ST. 17

TO LET—UPPER AND LOWER 5-ROOM flats, 482 CENTENNIAL, corner Bellevue ave.; sunny and modern; $15 to right tenants. Eight minutes from Courthouse. TEL. 71937. 17

TO LET—5-ROOM MODERN FLAT AND bath, bright and sunny, price $15 per month, water paid. 238 W. VERNON AVE. Take Moneta-ave. car on Main st., get off at Vernon. •

TO LET — FINE UPPER 6-ROOM FLAT, close in. 1109 S. Figueroa; also 5-room cottage, East Side. Rent reduced. ELLISON, phone 52571, A6517. 17

TO LET—UP-TO-DATE COTTAGE FLAT, 7 large sunny rooms, in best residential street; rent greatly reduced; 1435 S. FLOWER ST. Key next door. 19

TO LET—MODERN 6-ROOM SOUTH UPPER flat, sun all day, close to Pico and Figueroa; desirable; rent to permanent tenant. B3140. 1462 BOND ST.

TO LET—COTTAGE FLAT. EXCLUSIVE neighborhood, sunny and cheerful; rent moderate; reference required. Owner, 635 SOUTH UNION. Phone Temple 76.

TO LET—ONE OF THOSE BEAUTIFUL UPto-date colonial flats, 632 S. Alvarado st., opposite Westlake Park; key at 624. E. W. BARRETT, 642 S. Boyle ave. 17

TO LET — MODERN FLAT, 4 LARGE rooms and bath, hot water, close in, 1216½ S. Los Angeles st., rent $25. Apply mornings on premises or 601 W. PICO ST. 17

TO LET — FIVE-ROOM MISSION FLAT, buffet kitchen, Peerless heater, gas, steam radiators; everything up to date. Adults, 1906; BOND ST. 17

TO LET—FLAT, 4 ROOMS AND BATH, HOT water in bath and sink, electric lights, gas mantel, child's chair, closet, $14, water free. 1902 GRIFFITH AVE.

TO LET—UNFURNISHED FLAT, 6 ROOMS, modern, elevated ground, lawn, flowers, walking distance to business part city. 521 FREMONT AVE. 17

TO LET — NEWLY FURNISHED 4-ROOM flat, modern; lawn, flowers. $12. W. F. SHELLY, Bellevue and Coronado sts. Temple st. car to Coronado. 17

TO LET—UNFURNISHED, MODERN, pleasant housekeeping rooms, $16 a month. At 112½ EAST 9TH ST. 18

TO LET—OPPOSITE WESTLAKE PARK, lovely sunny rooms, with or without housekeeping. 654 S. ALVARADO. 17

TO LET—LARGE FRONT ROOM; ALSO other rooms; newly furnished; all conveniences; central. 722 WEST 9TH ST. 17

TO LET—$20 PER MONTH, NICELY FURnished front room, Westlake district, private family. PHONE 53966. 19

TO LET—ELEGANTLY FURNISHED, SUNny single and housekeeping rooms, 1122½ S. OLIVE, between 1st and 2nd. 17

TO LET — LARGE FRONT ROOM WITH alcove, suitable for two gentlemen, for light housekeeping. 520 WEST 16TH ST. 17

TO LET—4 FURNISHED ROOMS IN REAR cottage. 1221 S. HILL ST. $16 per month. 17

TO LET — FURNISHED ROOMS, SINGLE and light housekeeping. THE DANLEY HOUSE, 717 Maple ave. 17

TO LET—DESIRABLE SOUTH ROOM, ADjoining bath, near Angels' Flight. PHONE A5507. 17

TO LET—4 ROOMS, 2 ROOMS, FINELY furnished, with beds. Inquire at 725 or 727 WEST 9TH ST. 18

TO LET — FURNISHED, NICE FRONT rooms, $2 and $2.50; good for two persons; close in. 226 CLAY ST. 18

TO LET—SUNNY ROOM, VERY DESIRAble; 5 minutes' walk to 4th and Broadway. 40 SOUTH GRAND. 17

TO LET—HOTEL ST. REGIS, NICE, MODern, up-to-date rooms, reasonable rates, close in. 227 S. FLOWER. Home Phone A7226. 17

TO LET—CLOSE IN, TWO COMPLETELY furnished rooms and screen porch, only $15, for couple. 332 FRANCISCO ST. 17

TO LET—TWO OR THREE FURNISHED housekeeping rooms, private family; no children or sick. 1313 MAGNOLIA AVE. 19

TO LET — ELEGANTLY FURNISHED front rooms with private bath, $1.50 per week at 116 E. 15TH ST., near Main. 28

TO LET—NICE SINGLE FRONT ROOM FOR gentleman, with bath, $1.50 per week; close in. 1140½ WALL ST. 17

TO LET—LARGE FURNISHED ROOMS, adults; both phones; piano in parlor. 744 S. HOPE. 17

TO LET—2 OR 3 FURNISHED ROOMS WITH housekeeping privileges, at 938 BLAINE ST., off W. Ninth st. 17

TO LET—CLEAN OUTSIDE ROOMS; ALSO housekeeping, $2 week up. 417 W. FOURTH. 18

TO LET—NEWLY FURNISHED ROOMS; agree in; very reasonable. 713 S. FLOWER. 19

TO LET—ROOM WITH PRIVATE BATH. 928 GRAND VIEW. 18

TO LET—FURNISHED SUNNY ROOMS, $1.50 per week, $5½ CENTRAL AVE. 17

TO LET—CLOSE IN, FURNISHED ROOM for housekeeping, $12½ S. BROADWAY. 19

TO LET—2 NICE ROOMS, 134 N. BREED ST. 17

TO LET—3 NICE HOUSEKEEPING ROOMS furnished, $9, for couple. HOME 21690. 18

TO LET—NICELY FURNISHED SIDE BEDroom with gas; $1.25. 738 TEMPLE. 17

TO LET—NICELY FURNISHED COTTAGE, for 2 or 3, $15; close in. 721 TEMPLE. 17

TO LET—2 FURNISHED ROOMS, 3405 DAYTON AVE. 17

TO LET—LARGE FRONT ROOM, VERY DEsirable; wood fire. 230 S. OLIVE. 18

TO LET—A NICE FRONT ROOM, REASONable. 728 CROCKER ST. 17

TO LET—
Flats.

TO LET—UNFURNISHED FLATS. $12.50—4-room modern flat, almost new, Towne ave.

$15—4-room cottage flats on Jefferson near Hope, polished floors, grates, gas range.

$17—5-room lower flat on Wall st. near 11th; good condition.

$18—5-room lower flat, Westlake district, near 7th and Union.

$18—Upper corner flat, 16th and Los Angeles, 5 rooms, all outside.

$20—2 good 6-room flats on Maple ave. near 12th, freshly tinted, 3 bedrooms, all light rooms.

$20—6-room lower flat on Bond, near 14th; instantaneous heater, polished floors; take Pico car.

$25—2 6-room flats on Estrella ave. near St. James Park; would rent as a whole at $50; fine home, all large rooms, fireplaces; near business district.

$27.50—Upper corner flat, Seventh and Union; 7 large sunny rooms, high location; walking distance. 17

TO LET—THE HIGHLAND PARK FLATS. 5959 AND 5962 PASADENA AVE. These fine flats are just completed. Opening rates made low. 5-room flats with alcoves for beds, $16, $12 and $15; 6-room flats, $20 and $22; all modern improvements; built-in buffet in every flat; also baths, toilets and stationary washtubs; gas and electric light in every room; will rent only to nice quiet, respectable people. No consumptives or families with small children who would be an annoyance to other tenants admitted. Fine trolley service, 25 minutes, 5 cent fare. See the owner (next door.) DEAN HARTNEDY, 5962 Pasadena ave. 17

TO LET—

Five-room modern, up-to-date flat, lower floor, south side, $25 per month. Only half block from Pico street car line. Also five-room cottage, newly papered and in fine condition, half block from Pico street car line; rents for $15 per month. See owner, R. E. MUNCY, 422 I. W. Hellman Building, corner 4th and Main. Phones Sunset Main 997, Home F7621. 17

LOOK.

TO LET—MODERN 5-ROOM FLAT AT northeast corner of 12th and Georgia st.; cheapest rent in city. $18 month. 17 732 H. W. Hellman Bldg.

TO LET—

5 rooms, an east upper flat, modern, has hall and stair carpet, linoleum in kitchen, and gas stove, ADULTS ONLY, reduction for year contract. N.E. corner W. 9th and Goldsby ave., 3 blocks west of Figueroa.

A4662. N. P. NELSON.
M. 287. 201 H. W. Hellman Bldg. 17

TO LET — HIGH-CLASS FLATS, ABOUT complete and ready for occupancy in the exclusive Westmoreland district; 5 rooms each, with kitchen range, each entirely distinct, with separate street and rear entrances; no children; walk up to cars in every detail; year's lease required. Apply to owner, MYRON T. HOLCOMB, 128 W. Sixth st. Tel. Main or 57318. 17

TO LET — NEW 5-ROOM UNFURNISHED bungalow flat, beamed ceilings, hardwood floors, beautifully decorated walls; built-in buffet and bookcases, buffet kitchen, Mission electric fixtures, stationary wash tubs, vestibule lit all night; 3 car line; walking distance. Apply on premises, 318 W. 17TH ST. 19

TO LET—5 AND 6-ROOM FLATS, MODERN, newly finished, within walking distance; $15, $18 and $20. Rent will be made to appreciated. 940-942 Francisco st. Key at 942½; also 2 furnished flats of 4 and 5 rooms, at $25. See owner at 3432 S. FLOWER, at City and County Bank, 2nd and Spring. 17

TO LET—UNFURNISHED MODERN FIVEroom cottage flat, sun in every room, clean, newly tinted, polished floors, linoleum on kitchen and bathroom, store-room, large balcony, 2 blocks from Pico and Figueroa. $15; low pine finish, $20, water paid. Phone Main 7468, 1362 WRIGHT. 17

TO LET—

Of 2 are looking for nice, clean modern flat, 4 rooms and bath, see the upper flat at 3113½ DALTON AVE. Rent $15 per month, water paid. PHONE 29486, or WEST 5715. 17

TO LET—1347 VERMONT AVE. FLAT OF 4 beautiful rooms, gas range, water heater and laundry tub, oak floors, corner dining-room. Owner will be there this afternoon. 17

TO LET—1 6-ROOM FLAT, ALSO 7-ROOM FLAT, IN NEW BUILDING, EAST FRONT, PLENTY OF SUNSHINE, NOTHING NICER IN THE CITY. RENT REASONABLE. APPLY 1231 E. BURLINGTON. 17

TO LET—BEAUTIFUL, NEW 4-ROOM COTtage flat; deadened and polished floors, brass wall beds, ventilated and sunny; close to car. For rent to steady tenants. Adults. 111 W. 23D ST. 17

TO LET—$18 MONTHLY, ELEGANT NEW 5-room upper and lower flat, water paid, polished floors, Reliable heater, 2 stationary porcelain wash trays, coast front, fine view 1047 VERMONT AVE. Ring bell at 1047½. 17

TO LET—

320—1304 Albany st., corner Pico st., 4-room upper flat, all outside rooms.

LEE A. McCONNELL & CO.,
211-12 Douglas Bldg.

TO LET—CHEAP RENT, CLOSE TO COURThouse, no car fare to pay, modern 4 and 5-room flats, with gas ranges and baths, water paid. HUBBELL, 932 Bullard Block. Phone A1734.

TO LET—

LISTEN.

A modern 5-room flat, close in, for $20; y-u sub-rent 2 rooms and have 3 rooms for yourself free. Address 1729 MAPLE AVE. 18

TO LET—COSY WESTLAKE FLAT, FOUR rooms and bath, porches, hardwood floors, wall bed and all strictly modern improvements; desirable surroundings and yard. 763 CORONADO. Home 52377. 17

TO LET—NEW ARTISTIC SUNNY SEVEN-room corner bungalow flat, all modern improvements; three ways of heating; excellent location; reduced rent to good tenant 709 WEST 30TH ST.

TO LET—NEW 6-ROOM LOWER FLAT, 43 N. Hill, opposite High School. Lowest rent. Strictly modern; instantaneous heater, cellar, etc. Phone 51974. M. E. HILLIS, Times Office. 18

TO LET—LOWER FLAT, NORTHWEST CORner 8TH and HARTFORD, 6 unfurnished rooms, nothing better in the city; close-in, low rent to good tenant. Apply on premises. 17

TO LET—NEW 4-ROOM FLAT, PRIVATE bath and entrance, near 2 car lines; good neighborhood, reasonable rent; also a 3-room flat, very desirable for the money. Phone West 5331. 1264 W. 22ND ST. 17

TO LET — 8-ROOM FLAT, HARDWOOD floors, bath, toilet, brick mantels, bookcases, 6 windows, east side, 1 on south, near Figueroa and Seventh, $15. BRAINARD, 925 Central Bldg. Main 251. F1622. •

TO LET—6-ROOM NEWLY TINTED FLAT, Apply 729 SAN PEDRO ST. 20

TO LET—
Furnished Flats.

TO LET — BEAUTIFUL COTTAGE FLAT, elegantly furnished, everything first-class and complete, fine lawn and flowers, walking distance; adults, 2 large rooms and bath. 1411 CONNECTICUT ST., between 10th and 11th, near Albany. West 11th st. car to Valencia. 225. 17

TO LET—SUNNY 7-ROOM FLAT, NEWLY furnished, nothing cheap or shabby about it; nicely arranged for renting rooms; only 7 minutes' walk to business center, on hill; will sell furniture. Information, call MAIN 8708.

TO LET—A MODERN FURNISHED FIVEroom flat, bath, electric lights, screened bedroom, close to car line. Get off car at Mayflower. MRS. J. R. CUTTING, 301 Violet ave., Monrovia.

TO LET—ELEGANTLY FURNISHED UPper sunny flat in Westlake district, the best of everything and plenty of it; sun all day; special price to careful, permanent tenants. PHONE 21746. 17

TO LET—NEW 2-ROOM, FINELY FURNISHer east end flat, outside doors to porch, front and rear, very convenient; sunny, clean; healthful, close-in, hill section; no mud; reasonable rent. 212 NORTH GRAND AVE. 17

TO LET—$13; TWO LARGE NEW MODERN furnished outside sunny quiet homelike housekeeping rooms, ground floor, light, water, and phone, bath with heater in connection. 510 E. 23RD ST., Maple ave. car. 17

TO LET—$18; NEAT 5-ROOM LOWER flat, lots of sunshine, furniture and bedding clean; 2809 E. FIRST ST. Boyle Heights, 15 minutes from Main st. 17

TO LET—$45; 7-ROOM NICELY FURNISHed, cosy and homelike, near Westlake, on high ground; adults only. E. S. HALL, 539 Bradbury Bldg. 19

TO LET—UPPER, SINGLE FLAT; HIGH grade furniture for sale at auction, Wednesday, January 20, 10 a.m. 417 S. BONNIE BRAE, near 6th. 20

FOR SALE — NEW FURNITURE, RUGS, etc.; new, modern 3-room flat, very low rent; a snap. Phone 52256. 1142½ S. UNION AVE.

TO LET — NICELY FURNISHED LOWER cottage flat; six rooms, very attractive, modern, complete. Hoover and Adams. PHONE 25051.

TO LET—AN UPPER 4-ROOM FURNISHED flat, Westlake district; modern in every way; 671 LITTLE ST. Take Seventh-st. car. 17

TO LET—VERY NICELY FURNISHED 4-room flat; gas range, electricity, good location, very cheap, large rooms, very convenient. 729 EAST 28TH ST. 17

TO LET—VERY DESIRABLE 5-ROOM FURnished upper sunny flat; rent reasonable to permanent people. choice Westlake location. 718 S. UNION AVE. 17

TO LET—

$12.50.

Attractive 4-room apartments; porcelain bath, gas range attached; very complete; walking distance.

WRIGHT & CALLENDER COMPANY,
402 South Hill st. •

TO LET—IN A PRIVATE HOME, TO REfined couple, 3 rooms, handsomely furnished. PHONE SOUTH 4778. 17

TO LET—$23 MONTHLY, FINEST APARTments, new; two parlors, large, sunny; two double beds; kitchen, elegant private bathroom; phone; close in, high location. Take West Second st. car to Beaudry ave. "THE OAKLAND," 1126 Mignonette st. 10

TO LET—

Caldwell Apartments, 825 Crocker st. New 5-story Bregroof brick building; two, three and four-room apartments, completely furnished, $4 and up per week. Electricity, bath and laundry free. PHONE F7196. 18

TO LET — TOBERMAN APARTMENTS, 2 and 3-rooms completely furnished for housekeeping, buffet kitchen, bath, telephone; rates for the winter. Call and see our apartments. TOBERMAN and 14TH STS. 17

TO LET—

THE ELDEN.

Sunny apartment of two rooms, large kitchen and bath, heated, choice location. 1102 ELDEN AVE., corner W. 11th st. Car W. 9th one block south. 17

TO LET—TWO AND THREE-ROOM FURnished apartments with bath; every convenience; steam heat, quiet, clean, sunny; walking distance; reduced rates. 1742 W. SIXTH ST. 17

TO LET — "THE SILVERTON," HILL AND 16th. New and attractive housekeeping apartments. Two suites and one single, left, piano heated; all conveniences. MRS. DUNCAN.

TO LET — THE PICOMAIN. MODERN housekeeping suites; private baths, everything new, $19 to $25; also single rooms, hot and cold water; pretty park in connection. 1222 SOUTH MAIN ST.

TO LET—BYRAM APARTMENTS, 1037 Byram st., nicely furnished housekeeping suites, private bath, steam heat, hot water, quiet location, walking distance Broadway. Take West 11th st. car. PHONE 53479. 17

TO LET—TO SUBLET, THREE-ROOM apartment near Figueroa and 30th sts., attractively furnished by lessee. Large closets, all conveniences. References required. Tel. B4216. 940.

TO LET—APARTMENTS 1, TO 5 ROOMS, kitchen and bath, steam heat, elevator, couplets in all appointments, locality excellent. THE MAYFAIR, 40 St. James Park. Both phones. 23

TO LET—THE JUDD APTS., 344 S. GRAND ave., on the hill, near Angels Flight, handsomely furnished sunny 2-room apartments; all modern conveniences, including telephone and private bath. 17

TO LET—$20 MONTHLY, 3 LARGE, SUNNY rooms, completely furnished, everything new, bath, phone, large, fine grounds, close in. Take W. Second st. cars to Coronado. GOLETA APARTMENTS, 1117 W. First st. 21

TO LET—$13; 2 LARGE NEW MODERN furnished outside, sunny, quiet, homelike housekeeping rooms ground floor; light, water and phone free; bath with heater in connection. 510 E. 23RD ST. Maple ave. car. 17

TO LET — B. C. APARTMENTS, 3-ROOM suites with private baths; all outside, sunny rooms; walking distance. Prices reasonable. 1262 WRIGHT ST. Take Pico car. Phone 22843. 17

TO LET—THE LOUVRE APARTMENTS, 632 S. Washington st., 2 and 3-room suites, private baths, steam heat, hot water and all modern conveniences; take San Pedro st. car. Tel. 24742. Main 1204. Rates reasonable. 17

TO LET—THE SANTA BARBARA, 432 S. HOPE STREET; SUNNY APARTMENTS AND SINGLE ROOMS. HANDSOMELY APPOINTED, NEWLY REFITTED, NEW MANAGEMENT. PHONE A7372. •

TO LET — 612 MONTHLY, SUNNY APARTment, completely furnished, new; bath; phone; clean; comfortable; very convenient; close in. 1003, also 1011 E. NINTH ST. 10

TO LET—FURNISHED OR UNFURNISHED apartments, with kitchen, modern house, fine location; sunny light rooms, cheap rent. 703 TEMPLE ST. 17

TO LET — 2-ROOM SUITE FOR REAL housekeeping; private entrance, Westlake district. 216 S. BONNIE BRAE ST. Phone 53966. 17

TO LET — $12 MONTHLY, SUNNY APARTments, completely furnished, new; bath; phone; clean, comfortable, very convenient; close in. 1028 W. FIRST

Classified Liners.

TO LET— Houses.

TO LET—GOOD HOUSES, CHEAP.
$9—3616 Santa Fe ave., near Ninth st., 4 rooms, large yard, chicken sheds, etc.

$14—622 E. 24th st., 5 room modern cottage, near San Pedro st., car, gas and electricity.

$13.50—1618 Santa Fe ave., near Ninth st., 5 rooms, modern, large yard, chicken sheds, etc.

WE PAY WATER.

CROAKE & McCANN, 329 Douglas Bldg. Phones A1812. Main 3430. 17

TO LET—
Five room cottage on E. 27th st., for $20 per month, water paid; house is in good condition.
See Rental Department.
W. I. HOLLINGSWORTH & CO., 312-14 Wilcox Bldg. Main 1363. 24

TO LET—4 ROOM COTTAGE, 1604 JASMINE st. Inquire next door, $11 per month.
Also 5 room California house, 2 lots, corner Madison and Middleberry, $12.50 per month. Inquire 642 CITIZENS' NAT. BANK BLDG. 17

TO LET—A FRESHLY PAPERED FIVE room cottage on South Olive street, in good condition, for $20 per month, water paid.
See Rental Department.
W. I. HOLLINGSWORTH & CO., 312-14 Wilcox Bldg. Main 1363. 24

TO LET—$19, 4 ROOMS AND WATER, West 23d st.
$18—5 rooms and water; West 23d st.
$20—4 rooms and barn, corner, 27th.
E. S. HALL,
17 530 Bradbury Bldg.

TO LET—$12. 4-ROOM BUNGALOW, 239 S. Daly st., gas, electricity, water paid, lawn and flowers, pleasant surroundings. On Red Garvanza car line opposite College of Osteopathy. Owner, 709 WRIGHT & CALLENDER BLDG. 17

TO LET—
$25—10 room modern bungalow, suitable for 2 families or roomers; located 237 E. 23d st. See owner, 416 UNION TRUST BLDG. 17

TO LET—NICE NEW 5-ROOM BUNGALOW. Every modern convenience, ½ block from car. Nice location, rent only $20. A4681. AMBROSE L. HAMMELL CO., Main 5567. 336-37 Douglas Bldg. 17

TO LET—OR SALE—4 ROOM MODERN NEW cottage, good location, bath, cellar, barn, gas and electricity, and every convenience, to first-class people. Owner, 1340 THIRD AVE., Pico Heights. 17

TO LET—UNION AVE.
5 ROOM RESIDENCE between 10th and 11th, EAST FRONT, $25, water paid.
GEO. A. CORTELYOU CO., 534 Bradbury Bldg. 17

TO LET—COZY LITTLE BUNGALOW WITH all modern conveniences at 1431 Pacific ave. Take W. Pico car. Rent $14, water free. Owner HOME PHONE 29412. Would sell on easy terms. 17

TO LET—UNFURNISHED STRICTLY MODern 6-room house, furnace, within 10 minutes of Broadway, to adults only. Inquire Monday, P. D. WALSH, 346 S. Broadway. 17

TO LET—WELL LOCATED MODERN 8-room house on large lot, $25 per month. A good property at caretakers rates. A1184 FORBES REALTY COMPANY, Main 4641. 401-03 Laughlin Bldg. 17

TO LET—UNFURNISHED 5 ROOM COTtage, 639 Towne ave., newly papered and painted, inside and out. Porcelain bath, stationary wash tubs, hot water tank heated for gas; rent $21. Call at premises. Phone F4295. 17

TO LET—5-ROOM COTTAGE, 1206 SOUTH Union avenue; gas, electricity, porcelain bath and cellar; rent $16; water paid. SUNSET PHONE WEST 1977. 19

TO LET — MODERN 5-ROOM COTTAGE, with barn, rent $15, including water. 803 E. 27th st. San Pedro st. car. OWNER, 719 E. 14TH ST. 17

TO LET—4 ROOM COTTAGE, 1940 ADAIR st., $12; 5-room cottage, 1287 E. 18th, $13; 4-room cottage at 223 N. Mountain View, $7. A. L. COLEMAN, owner. Phone 21656. 17

TO LET—MODERN 5-ROOM COTTAGE, 229 West 27th st. Gas, electricity, porcelain bath, large yard, barn, $30. OWNER, MAIN 7630. 17

TO LET—STRICTLY MODERN, 2-STORY, 5-room cottage in perfect condition, $18.50 per month. Call at 132 N. AVE. 22. Phone East 323. 17

TO LET—6-ROOM MODERN COTTAGE with room in rear, suitable for bedroom, on Magnolia ave., $25 a month. PHONE 21621. 17

TO LET—A MODERN COTTAGE OF FIVE rooms, 1349 W. 12th st., rent $18, water free. Key at 1342. Phone Home 39044. MRS. WILSON. 17

TO LET—COSY CLEAN COTTAGE, THREE rooms and bath, gas, electricity; rent moderate. Moneta car line. 304 W. 60TH PLACE. 17

TO LET — 8-ROOM HOUSE. JUST BEEN tinted throughout; two toilets and bath, hot and cold water. $30. 345 E. JEFFERSON ST. 17

TO LET—FIVE ROOM MODERN COTTAGE on Short Line in South Pasadena, 1141 FAIR OAKS AVE., Cor. Monterey. Phone 29494. Address OWNER, 2731 17

TO LET—$12 PER MONTH, HALF OF COTtage, 4 rooms, separate entrance, will be vacant after 24th; can be seen any time after Sunday. 1302 GIRARD ST. 17

TO LET — SMALL FAMILY DESIRING cheap rent will find convenient rear cottage in walking distance at 372 N. FREMONT AVE. 17

TO LET—3617 PEPPER ST., 3-ROOM COTtage, $15, water paid. Inquire owner, E. L. HOPPER & SON, 402 Laughlin Bldg. or telephone 24286. 17

TO LET—CHEAP, TO A GOOD TENANT, house of eight rooms, in good condition. 223 West Jefferson st. See DR. BOBERCK, 917 Union Trust Bldg. 21

TO LET—TWO-ROOM HOUSE, FIFTEEN minute car service, $2.50 month; year's lease to exchange for chickens, lumber or what? GRAHAM, 276 West Seventh. 17

TO LET—7 ROOMS, $25; NICE EAST FRONT house, near car and hotel; Hollywood; fine front porch. 117 S. FORMOSA AVE. A1065. 17

TO LEASE—SIX ROOM COTTAGE IN GOOD repair, 206 West Tenth street, walking distance, $37.50. CRISSEY & CARTWRIGHT. 328 Bradbury Bldg. 17

TO LET—LARGE ROOMY FIVE-ROOM cottage in southwest. Convenient location. SEE J. W. WILKINS, JR., 206 O. T. Johnson Bldg. •

TO LET — BEAUTIFUL 5-ROOM BUNGAlow, Lexington ave. South Hollywood, nicely furnished, $30 month. J. B. M'PHERSON, 234 Bradbury Bldg. 17

TO LET—4-ROOM MODERN COTTAGE, $20; also 10-room house, $30; near two car lines; fine location; in Garvanza. 6307 RUBY ST. 17

TO LET—COTTAGE SIX ROOMS, BATH, sunny, good neighborhood, close in; furniture for sale, bargain; going away; rent $25. Call 134 W. 12TH ST. 17

TO LET—7-ROOM MODERN HOUSE, WITH cellar and barn, good neighborhood, close two car lines, school and church. 1439 E. 18TH. Hooper or Central ave cars, $18. 17

TO LET—$20 PER MONTH; THREE-ROOM house, suitable for living or for workshop; in rear of hotel. Inquire of proprietor of HOTEL LILLIE, 534 South Hill st. 17

TO LET—MODERN 5-ROOM BUNGALOW, brick mantel, china and cooling closets; reduced to $13, water paid. 2815 TRINITY ST. 17

TO LET—NEW 3-ROOM COTTAGE, HAVING gas light, closets, pantry, flush toilet, near South Park, $9, water paid. 4446 METTLER ST. South 4174. 17

TO LET—UNFURNISHED 5-ROOM MODern cottage, one block from Central ave., gas, electricity, reasonable to good reliable party. Apply 1132 E. 37TH ST. 17

TO LET—MODERN 7-ROOM COTTAGE, GAS, electricity, porcelain bath, 2 rooms may be sub-let; only $18, water paid. 751 E. 18TH ST. 17

TO LET — 4-ROOM BUNGALOW, THOROughly modern in every respect, on Cherry st., south of Pico, $15, water paid. FRANK LERCH CO., 121 Henne Bldg. 17

TO LET—MODERN, 5 LARGE ROOMS, RECeption hall, healthy location, lawn, flowers, on sunny Boyle Heights. 2323 E. SECOND ST. Phone 41055. 17

TO LET—$22.50, 1716 S. HILL, WATER PAID, 7-room house and cellar, close-in, vacant Jan. 24; gas, electric lights, bath. Owner, EAST 2084. 21

TO LET—IF YOU MUST TRY TO RENT A house, let us help you. We have the best there are. WISLER, MOORE & CO., 210 S. Hill st. 17

TO LET — 5-ROOM COTTAGE, MODERN, bath, gas, electricity, $25, water paid. 6409 EAGLE ROCK AVE., between Pasadena ave. and Ruby, Garvanza. 17

TO LET—5-ROOM MODERN COTTAGE with gas range and heater; also 5-room house. Take San Pedro-st. car. 651 E. 28TH ST. 17

TO LET—10 HOUSES, $7 TO $25 MONTH. C. M. BUCK, 129 S. Bdway. Main 606. Ex. 66

TO LET—6-ROOM HOUSE, 229 E. 30TH. Key at 251 E. 30TH ST. Rent $22 per month. 17

TO LET—1316 CONNECTICUT ST., MODERN five-room cottage. Apply 1315 W. 11TH ST. 17

TO LET — 2-STORY, 6-ROOM MODERN house at a bargain to desirable tenant; barn in rear. 'PHONE SOUTH 3566. 19

TO LET—6-ROOM COTTAGE, $10 MONTH. G. H. CLARK, 128 S. Broadway. 17

TO LET—6-ROOM MODERN COTTAGE, 206 S. Soto st. Apply 230 S. SOTO. 17

TO LET—COTTAGE, FIVE ROOMS, 627 MIMOSA ST.; large lot. 15

TO LET—5-ROOM HOUSE, 56 PER MONTH. 1129 E. 57TH. 18

TO LET—HOUSE, 2717 S. GRAND AVE. special low rates. 17

TO LET—5-ROOM MODERN HOUSE. 2545 MAIN ST. Tel. Broadway 2731. 17

TO LET—6 ROOM MODERN HOUSE, 1224 EAST 21ST. South 327. 18

TO LET— Houses.

TO LET—GOOD 4-ROOM HOUSE, GAS stove, water free; close in. 823 CERES AVE. Inquire 818 GLADYS, near Ninth. $12 month. 17

TO LET—AT 835 W. JEFFERSON, ½ BLOCK from Grand ave., 2 stories, modern, good car service; rent $27.50 per month, water paid. Inquire 454 O. T. JOHNSON BLDG. •

TO LET—SEVEN ROOM MODERN HOUSE on East 21st street, west of San Pedro, at $25 per month. C. C. MISHLER, 301-302 Bradbury Bldg. 17

TO LET—UNFURNISHED COTTAGES ON North Hill street near 1st street, four rooms and bath; rent $16 to $18. Call at store, 228 WEST 1ST ST. 17

TO LET—820 HOUSE OF 9 ROOMS, 2 BATHS, 2 toilets, gas, electricity, suitable for 2 families. 905 EL MOLINO, ½ block from car. 17

TO LET—ON THE HILL; 5 MINUTES FROM Times office, partly furnished, 8-room house, good for roomers, $32. MAIN 9176, or MAIN 2511. 17

TO LET—MODERN HOUSE, 469 GRAND View, nice lawn, furnace. Address WALTER R. GAGE, Lake View Hotel. Main 1343, Home 51680. 17

TO LET—HIGHLAND PARK, $16, WATER paid, 5-room cottage, bath, gas, electricity, large flowers, lot 50x150. Inquire of owner, 228 WEST AVE. 55. 17

TO LET—$12.50, NEW MODERN 5-ROOM cottage, 2234 E. 7TH ST., one block east of Boyle ave. car. Phone F1745. Range connected, water paid. 17

TO LET—COTTAGE, FIVE ROOMS, CLOSE in, near corner 9th and Figueroa, at 916 COTTAGE PLACE. Cheap rent. Phone owner, 2731. 17

TO LET—A TWO STORY ELEVEN ROOM residence, large lot and barn, Figueroa near Washington. Key at 1617 SOUTH FIGUEROA. Phone A1094. 19

TO LET—NEAT COTTAGE, FIVE ROOMS, 235 EAST WASHINGTON STREET. Rent $16. Big yard. Tel. West 401. 17

TO LET—THREE ROOMS AND SUN porch, bath and gas, $10. Inquire 423 E. 23rd st. MRS. BURCK. 17

TO LET—FOUR-ROOM HOUSE, GAS AND toilet, $10; water paid. Inquire 462 N. CHICAGO ST. 17

TO LET—NEW 6-ROOM COTTAGE, BARN, 2306 Willard ave., $25 per month. Apply by 'PHONE 'PHONE 21167. 17

TO LET—$12.50, WATER PAID; CHEAPEST house in city. 6 rooms. 400 East 47th st. Owner, 129 WEST 39TH. 17

TO LET—6-ROOM CLEAN COTTAGE, BATH, gas, electricity, etc. Large lot, $18, water paid. 3762 MAPLE AVE. Phone 29485. 17

TO LET—5-ROOM HOUSE, GOOD REPAIR; close-in; fine yard; good location. 1526 E. COURT ST. $10. Near 4 car lines. 17

TO LET — 6-ROOM HOUSE, WITH GAS, bath, barn, in alley, $16. Water paid. 1256 E. NEWTON ST. 17

TO LET—$15, WALKING DISTANCE, 5 rooms, 394 East 36th st., 6 rooms, $17. 214 Frost Bldg. Tel. Main 3433. 17

TO LET—DOUBLE COTTAGE, 555 LAKEshore, $16. Inquire Monday. Tel. A9164. 232 Johnson St., L. MURPHY. 17

TO LET — 5-ROOM MODERN COTTAGE, close to 3 car lines. 2160 E. 9th st. Rent $13. Phone OWNER, SOUTH 5597. 17

TO LET—5-ROOM HOUSE, LARGE LOT, water paid, $8 per month. 528 S. MOTT ST., Boyle Heights. 17

TO LET—UNFURNISHED 9-ROOM MODERN house, newly finished, near High School. $35 a month. Call 420 N. BROADWAY. 17

TO LET — 6-ROOM COTTAGE, WATER paid, walking distance, $15. 1318 W. 12TH ST. 17

TO LET—4-ROOM CALIFORNIA HOUSE, 205 Robinson st., W. Temple-street car. Inquire 1497 W. 20TH. 17

TO LET—MODERN 6-ROOM COTTAGE, 2911 WOODLAWN AVE. Phone South 3053. 17

TO LET—A TWO ROOM COTTAGE, ON East 31st., $6. Phone WEST 4742. 18

TO LET—5-ROOM COTTAGE, 770 CLANTON ST. 'Phone South 735. 17

TO LET— Furnished Houses.

TO LET—NEAR ECHO PARK, 4 ROOMS, modern, neatly furnished, $2; also for sale, 4-room bungalow, $1350—$50 cash and $13 per month; large level lots $300 and up. WILLARD, 1005 Sunset Blvd. 17

TO LET—SEVEN ROOMS, LOVELY HOME, completely furnished, piano, nice grounds, healthy surroundings; fine neighborhood; $60; reduction to permanent tenants. 1714 LENOX AVE. Tel. 72297. 17

TO LET—EIGHT ROOM HOUSE, NICE LOcation; rent $22.50; water paid; furniture for sale; $200 cash; a snap. 217 EAST 107TH ST. 17

TO LET—$50; 8-ROOM ELEGANT RESIdence, completely furnished, in highest class district. T. WIESENDANGER, 207 S. Broadway. 20

TO LET—NICELY FURNISHED 5-ROOM lower flat, sunny, good location, gas range, electricity, cars; $14, including water. 440½ 412. 2126 PASADENA AVE. 17

TO LET—COSY 6-ROOM COTTAGE, NICELY FURNISHED, INCLUDING PIANO, SEWING MACHINE. 139 DARES PLACE, W. Washington st. car. Phone 23706. 17

TO LET—COTTAGE SIX ROOMS, BATH, gas, hot water, sunny, good neighborhood, close in; no children. Call 134 W. 12TH ST. 17

TO LET—MY 8-ROOM MODERN HOME, furnished, $45; unfurnished, $37; water paid. 4223 S. GRAND AVE. Phone Monday South 4930. 17

TO LET—WELL FURNISHED 6-ROOM house, 3 good bedrooms, modern conveniences; adults only, $55; references. Apply 2917 MAPLE AVE. 19

TO LET—COTTAGE, 3 ROOMS, $10. FURnished $15, high location; garden and chickens, 5c car fare. See owner, 1909 KANE ST. 17

TO LET — A COMFORTABLY FURNISHed 9-room house, a decided bargain, owner wishes to leave city. Phone 24797, or call 3301 S. GRAND AVE. 17

TO LET—MY HOME OF 6 ROOMS, FINELY furnished, ½ block from St. Vincent's Church and Polytechnic School and furniture for sale. 1946 S. HOPE. Phone 24530. 17

TO LET—2260 W. 23RD ST., COMPLETELY furnished 6-room modern house, fireplace, gas, electricity, large yard, lawn, flowers. West Adams car to Arlington. 17

TO LET—FURNISHED, $28; 2 ROOMS; GAS, bath, instantaneous heater; 5 minutes' ride; 10 minutes' ride on Angeleno Heights car. 1440 HELEN ST. Adults. 17

TO LET—STRICTLY MODERN AND NEWly furnished 6-room cottage; child or... $40. Phone South 2968. 4167 WOODLAWN AVE. 17

TO LET—934 COTTAGE PLACE, A NEWLY furnished 4-room cottage, close in, water paid; price $20; instantaneous heater; electric light, porcelain tub. PHONE 71572. 17

TO LET—4-ROOM MODERN BUNGALOW, completely furnished, attractive location, overlooking Westlake Park. 471 PARK VIEW. Phone 52295. 17

TO LET—NEARLY NEW NICELY FURnished 4-room cottage, only $12.50, including water. Brooklyn-ave. car, 919 N. STATE ST. 17

TO LET—MY HOME PLACE, FURNISHED; reasonable rent to responsible people. 1404 REID ST., Pico Heights. High ground; large lawn, front and back; 5 rooms. 17

TO LET — COMPLETELY FURNISHED house 9 rooms, located at 2636 Vermont ave., for $45 per month. For further particulars call or phone WEST 2066. 17

TO LET—FOR THREE OR MORE MONTHS, a completely furnished modern 8-room residence, at 1242 WESTLAKE AVE. Call, or ring 53173. West 5512. 17

TO LET—FURNISHED OR UNFURNISHED, modern 7-room house, Westlake district, bath, reception hall, etc. Call 420 BULLARD BLDG. A5441, Main 9036. 17

TO LET—FURNISHED 4-ROOM HOUSE FOR rent, at 408 W. 37TH PLACE. Key next door east; also large barn. 17

TO LET—FOR $22, 6-ROOM MODERN COTtage, completely furnished, on W. Second-st. car line. 1417 W. FIRST ST. 17

TO LET—MODERN 6-ROOM BUNGALOW, $30 a month. Phone West 5275. 1416 TOBIMAN ST. 17

TO LET—FURNISHED, SUNNY COTTAGE 5 rooms and bath, large garden, right in town. 322 W. TEMPLE. No children. Price $25. 17

TO LET—NEATLY FURNISHED 5-ROOM house, with all modern conveniences; $25 month. 1239 HARVARD BLVD. 17

TO LET—HIGH AND SIGHTLY CALIFORNIA furnished house, gas range, etc. Inquire 901 PROSPECT BLDG. 17

TO LET—BEAUTIFUL FURNISHED 6-ROOM modern cottage on S. Ecwer st., $35. T. L. O'BRIEN & CO., Jefferson and Main. 17

TO LET—WHOLE OR ANY PART OF ELEgant furnished residence. Call forenoons only. 2900 GRAND AVE. •

TO LET—6-ROOM COTTAGE, FULLY FURnished; all conveniences; 635 W. 25th Place. $30 per month. MAIN 903. F1275. 21

TO LET—MODERN 6-ROOM COTTAGE, completely furnished, with piano. Call up BOYLE 2278. 17

TO LET—6-ROOM FURNISHED FLAT, strictly up-to-date; must be seen to be appreciated. Call up PHONE 54045. 18

TO LET—6-ROOM FURNISHED COTTAGE, strictly modern; adults only. 1214 E. WASHINGTON. Central ave. car. 17

TO LET—FURNISHED 4-ROOM HOUSE IN 59th Place. Take Moneta car. 1168 W. 27TH. Phone West 129. 17

TO LET—FURNISHED FOR HOUSEKEEPING, five rooms, at 1928 ESTRELLA AVE. Desirable location; price right. 18

TO LET—10-ROOM NICELY FURNISHED house; rent $60. 2722 KENWOOD AVE. Home phone 72902. 17

TO LET—COMPLETELY FURNISHED 8-room furnished modern house. 1436 COURT-LAND ST. 20

TO LET—6-ROOM BUNGALOW, MODERN, almost new. PHONE 72295. 18

TO LET— Furnished Houses.

TO LET—
FURNISHED AND UNFURNISHED.
MODERN.
HOUSES,
BUNGALOWS,
COTTAGES,
FLATS.
In all parts of the city.
Very moderate rentals.
Full information furnished free.
GET OUR LIST FIRST.
"Residence Property a Specialty."
RENTAL DEPARTMENT,
LOS ANGELES INVESTMENT COMPANY,
HOME BUILDERS.
235-237 South Hill street. 17

TO LET—
JONES & RYDER LAND CO.
List Your Houses and Flats With Us.
No Fee Unless We Rent.
$25—5-room cottage, W. 25th st.
$25—6-room, hardwood floors, E. Adams.
$40—6-room cottage, 16th st. near Figueroa.
$40—7-room house, Pico Heights.
$45—7-room Hollywood home, piano.
$50—8-room house, Norwood st.
$55—7-room Westlake ave.; large yard.
$60—7-room house, 1921 Lincoln st.
$75—Good 8-room house, Oak near Wash.
$75—9-room house, 7th ave. and 25th st.
$75—10-room house, S. Grand ave.
$100—9-room residence, Ellendale Place.
$125—9-room residence, Harvard Blvd.
$150—8-room bungalow, Hollywood.
$175—11-room, 24th near Arlington.
JONES & RYDER LAND CO.,
218 W. Third st. 17

TO LET—
FURNISHED AND UNFURNISHED
HOUSES, FLATS, APARTMENTS,
AN EXCLUSIVE LIST OF ATTRACTIVE
NEW AND MODERN PLACES,
ALL SIZES AND DIRECTIONS
AT VERY REASONABLE RENTALS.
LISTS AND INFORMATION FREE.
WE MAKE HOUSE HUNTING EASIER.
Twenty years renting Los Angeles property.
ALSO
FIRE INSURANCE,
LOANS,
STOCKS AND BONDS,
GENERAL REAL ESTATE.
WRIGHT & CALLENDER CO.,
462 SOUTH HILL ST. •

TO LET—FURNISHED.
$250—11 rooms, St. James Place; one of the finest homes in the city.
$175—11 rooms, W. 24th.
$150—9 rooms, Suffner Blvd.
$125—12 rooms, Wilshire Place.
$100—9 rooms, S. Burlington.
$100—10 rooms, Manhattan.
$100—8 rooms, Rich st.
$85—8 rooms, S. Main.
We have others from $10 up. Call and get your list from us.
RENTAL DEPARTMENT.
THE SAYER-THOMPSON-IRONS CO.,
219 S. Hill st. A8821, Main 1598. 17

TO LET—
COTTAGE FLATS, 2 ROOMS, PRIVATE BATH, ETC.
(BRAND NEW FURNITURE, NEVER BEEN USED.) FURNISHED COMPLETELY FOR HOUSEKEEPING. FRONT AND BACK ENTRANCE. 5 MINUTES' FROM BROADWAY, ON PAVED STREET. ALL OUTSIDE ROOMS. LOOK THESE OVER. THEY CAN'T BE DUPLICATED FOR THE MONEY.
$16, 1245 W. 2ND; $17, 117 S. OHIO; $15, 117½ S. OHIO. WATER PAID.
H. REDPATH, OWNER.
SOUTH 5395. 4290 S. FLOWER. 18

TO LET—
5 rooms and bath, 911 Valencia st., carpets, gas range and instantaneous heater, $30, water paid; adults. Keys at 913 Valencia, W. C. NORMAN,
324 Pacific Electric Bldg.
Home 10649, Main 569. 17

TO LET—FURNISHED; ON ACCOUNT OF owner leaving city for 6 months, will rent 9-room residence, with all conveniences, furnace, hardwood floors, instantaneous heater, piano, in fact, furnished complete for comfort in best neighborhood in city; will rent reasonable for 6 months. Apply owner, 946 LAKE ST. 17

TO LET—
WESTLAKE AVENUE
9-room house, completely furnished, including piano, linen, dishes, etc.
FURNACE HEAT,
3 to 6 months; only $85 month.
WRIGHT & CALLENDER COMPANY,
462 South Hill st. 17

TO LET — FURNISHED HOUSE, 6 ROOMS, basement, bath; modern; completely furnished; large lot, lawn, flowers; stable; 12 minutes from Broadway car; only $40 month; on premises, 633 E. 27th st. 'Phone 23894. After Sunday, room 222, OLD HELLMAN BLDG., cor. Second and Broadway. 'Phone A2099. 17

TO LET—IN A PRIVATE HOME, TO REfined couple, 2 rooms, handsomely furnished. PHONE SOUTH 4776. 17

TO LET—6-ROOM MODERN COTTAGE, 6 rooms newly furnished; to adults only; high ground between 2 car lines; Pico and 18th; good neighborhood; nice lawn, flowers, fruit, chicken-run, barn; all conveniences for a comfortable home. Owner at the house today only. 1430 REID ST. 17

TO LET—NEW FURNISHED 5-ROOM BUNgalow flat, beamed ceilings, hardwood floors, beautifully decorated with burlap and tapestry, bookcases, buffet kitchen, mission electric fixtures, stationary wash, vestibule lit all night, night watchman in walking distance. Apply on premises, 318 W. 79TH. 17

TO LET—FURNISHED, OUR BEAUTIFUL home, 8 rooms, elegantly furnished, hardwood floors, oriental rugs, hand-painted walls, two toilets, servants' quarters outside; large beautiful grounds; plastic pergola; fine library; furnace, etc., etc. To appreciate it is to see it. Call HOME 29020. 17

TO LET—CANVAS BUNGALOW, FURNISHed completely for housekeeping, three stores, large grass lawn, flowers, shade, healthful location, one block from car line, 15 minutes from Broadway, $12; others unfurnished. Call today. CAREW COMPANY Duane st., Eldredale. 17

TO LET—$16; 4-ROOM BUNGALOW, 757 S. Daly st., completely furnished, gas, electricity, porcelain bath, etc., lawn and flowers; in first-class condition. On Red Garvanza car line, opposite College of Osteopathy. Owner, 709 WRIGHT & CALLENDER BLDG. 17

TO LET — MODERN 5-ROOM COTTAGE, large lot, peaches and walnuts, nice location, 5c fare by book, completely furnished, $22; will lease unfurnished; Watts car to Florencita Park, 2½ blocks west. 6052 MAKEE AVE. 17

TO LET—HOUSE OF 7 ROOMS, ATTRACTively situated; sunny bedrooms with alcove, bath, gas heater, piano, large inclosed back yard with garage. Rent reasonable. 15 minutes from center. 1253 WESTLAKE AVE., cor. Pico. Phone 53372. 17

TO LET—MY HOME PLACE, FURNISHED; reasonable rent to responsible people. 1404 REID ST., Pico Heights. High ground; large lawn, front and back; 5 rooms. 17

TO LET — COMPLETELY FURNISHED house 9 rooms, located at 2636 Vermont ave., for $45 per month. For further particulars call or phone WEST 2066. 17

TO LET—FOR THREE OR MORE MONTHS, a completely furnished modern 8-room residence, at 1242 WESTLAKE AVE. Call, or ring 53173. West 5512. 17

TO LET—FURNISHED OR UNFURNISHED, modern 7-room house, Westlake district, bath, reception hall, etc. Call 420 BULLARD BLDG. A5441, Main 9036. 17

TO LET—FURNISHED 4-ROOM HOUSE FOR rent, at 408 W. 37TH PLACE. Key next door east; also large barn. 17

TO LET—FOR $22, 6-ROOM MODERN COTtage, completely furnished, on W. Second-st. car line. 1417 W. FIRST ST. 17

TO LET—MODERN 6-ROOM BUNGALOW, $30 a month. Phone West 5275. 1416 TOBIMAN ST. 17

TO LET—FURNISHED, SUNNY COTTAGE 5 rooms and bath, large garden, right in town. 322 W. TEMPLE. No children. Price $25. 17

TO LET—NEATLY FURNISHED 5-ROOM house, with all modern conveniences; $25 month. 1239 HARVARD BLVD. 17

TO LET—HIGH AND SIGHTLY CALIFORNIA furnished house, gas range, etc. Inquire 901 PROSPECT BLDG. 17

TO LET—BEAUTIFUL FURNISHED 6-ROOM modern cottage on S. Ecwer st., $35. T. L. O'BRIEN & CO., Jefferson and Main. 17

TO LET—WHOLE OR ANY PART OF ELEgant furnished residence. Call forenoons only. 2900 GRAND AVE. •

TO LET—6-ROOM COTTAGE, FULLY FURnished; all conveniences; 635 W. 25th Place. $30 per month. MAIN 903. F1275. 21

TO LET—MODERN 6-ROOM COTTAGE, completely furnished, with piano. Call up BOYLE 2278. 17

TO LET—6-ROOM FURNISHED FLAT, strictly up-to-date; must be seen to be appreciated. Call up PHONE 54045. 18

TO LET—6-ROOM FURNISHED COTTAGE, strictly modern; adults only. 1214 E. WASHINGTON. Central ave. car. 17

TO LET—FURNISHED 4-ROOM HOUSE IN 59th Place. Take Moneta car. 1168 W. 27TH. Phone West 129. 17

TO LET—FURNISHED FOR HOUSEKEEPING, five rooms, at 1928 ESTRELLA AVE. Desirable location; price right. 18

TO LET—10-ROOM NICELY FURNISHED house; rent $60. 2722 KENWOOD AVE. Home phone 72902. 17

TO LET—COMPLETELY FURNISHED 8-room furnished modern house. 1436 COURTLAND ST. 20

TO LET—6-ROOM BUNGALOW, MODERN, almost new. PHONE 72295. 18

TO LET— Furnished Houses.

TO LET—A CLEAN, WELL-FURNISHED modern 7-room cottage, with books, piano, gas and electricity, heating facilities; a comfortable home-place with every convenience. Address MRS. I. N. INSKEEP, 149 Fraser ave., Ocean Park. 17

TO LET — MODERN 5-ROOM BUNGALOW, with reception hall, paneled, built-in bookcases, buffet, hardwood floors, gas, hot and cold water, shed, chicken yard, lawn, flowers, palms, shade trees, excellent neighborhood. Owner will sell. 'PHONE W. 4402. 17

TO LET—IN LOVELY SOUTH PASADENA, 10-room house, completely and well furnished, large grounds and garage, beautiful outdoor sleeping porch; ideal home, one block from car line; rent moderate. DICKINSON & DEZENDORF, 231 S. Hill st. 17

TO LET—WELL FURNISHED HOUSE OF 9 rooms, high ground, short distance from Westlake Park; will lease for 6 months or longer to small family; furnace and grates, coal or gas. Address L., box 193, TIMES OFFICE. 17

TO LET—A MODERN 5-ROOM FURNISHED house in East Los Angeles to couple willing to board and room lady employed during day and child in school; splendid opportunity for right party. Address M., box 153, TIMES OFFICE. 17

TO LET—COTTAGE, 4 ROOMS, FURNISHED, modern, screen porch, large front veranda, beautiful location, one block from car; Cole-grove car to Holly ave.; one block north. Call 1701 HOLLY AVE. Phone Hollywood 1152. 17

TO LET—4 MONTHS OR LONGER, CHOICE 8-room Westlake home, completely and attractively furnished; furnace, reasonable to responsible tenants; adults. 923 LAKE ST. 17

TO LET—6 MONTHS OR LONGER, 6-ROOM modern bungalow, completely furnished; contains one bed and table linen, silver, cut glass, Turkish rugs, etc. 1458 W. 25TH. Home 71256. 17

TO LET—WHEN IN NEED OF A HOME, flat or bungalow, see us.
TALBOT & SHIPPEE,
225 H. W. Hellman Bldg.
A4530. Broadway 2824. 17

TO LET—FURNISHED HOUSE IN PASAdena, close to Maryland Hotel, 10 rooms, 2 baths, owner going away; will rent reasonable to reliable party for one year or more. 131 N. EUCLID, Pasadena. 17

TO LET—OR WILL SELL COMPLETELY furnished 5-room cottage, near 5th and Mott sts., in Boyle Heights; price $1250; terms $25 cash and $25 per month. Inquire 1460 E. 22ND ST. Phone 21749. 17

TO LET—MODERN 8-ROOM FURNISHED house; oil furnace, solar heater, lawn, flowers and trees cared for and water paid; low rent to proper party. 1435 CROWN HILL AVE. Key next door. A4239. 17

TO LET—ALL OR PART OF MODERN 5-room house, completely furnished, piano, furnace and garage, near 8th car; can be seen Sunday p.m. 2100 THOMPSON. Phone 53007. 17

TO LET—A NICELY FURNISHED, THOROughly modern 8-room residence on "CROWN HILLS;" walking distance; reasonable rent to permanent responsible tenant. FRANK LERCH CO., 121 Henne Bldg. 17

TO LET—MR. AND MRS. TOURIST, YOU can rent cheap my 5-room strictly modern house, close in, fine neighborhood, barn, cellar, fruit trees; handsome furniture. 2 fine places; chambers heated. PHONE 22703. 17

TO LET—FURNISHED COTTAGES, 1371 Adams.
$25—6 rooms; 2 months, $40.
$20—5 rooms, 1571 E. Adams.
$16—4 rooms; 2 months, $40. 17

TO LET—FREE OF CHARGE, ELEGANTLY furnished 4-room cottage in East Hollywood to man and wife. If wife will sell some furniture in same for about 8 days per month. HOME 59283. 17

TO LET—IN THE SOUTHWEST; A NEW mission story and a half bungalow, beamed ceilings and hardwood floors; furnished with new mission furniture; has large cemented cellar; $40 per month. B4429, SOUTH 2923. 17

TO LET—5-ROOM MODERN COTTAGE, FURnished. Call at 2223 KINGSLEY, Sunday p.m., or call Home 22760. Monday a.m. Take University car; get off at 22nd and Hoover sts. 17

TO LET—5-ROOM MODERN COTTAGE ON E. 56th st. Big lot; $15 per month; will rent for 2 or 3 months only. Inquire at HORMBY, corner of Rubio and Long Beach ave. Phone SOUTH 588. 17

TO LET — UNFURNISHED AND FURnished houses in Altadena, the highlands of Pasadena; delightful climate; elevation, 1200 feet; no fog. McNALLY & SON, 20 South Raymond ave., Pasadena. 17

TO LET — NICELY FURNISHED 5-ROOM cottage; bright, clean, modern, close in; cheap rent, at $15, near P. E. freight depot, 348 BUENA VISTA ST. Take yellow Garvanza car on Main st. Phone Main 6027. 19

TO LET—NEW, CLEAN, MODERN FOUR-room cottage, furnished, gas, electricity, water paid, high; half block to Pacific car; $14 month; close in. 428 N. WESTLAKE AVE. 17

TO LET — EXCEPTIONALLY SATISFYING Westlake, elegantly furnished modern home, nothing lacking. Also seven sunny rooms, upper cottage flat. 916 CARONDELET. E1328. 17

TO LET—$30; SMALL, COMFORTABLE 4-room house, furnished; chimney for cooking; adults. 662 WEST 34TH ST. Main-Jefferson car. 17

TO LET—A TWO-ROOM COTTAGE AND clothes closet, furnished for housekeeping, modern; rent $8.50, water paid. 1345 W. 20TH ST. W. Jefferson car. 17

TO LET—$50; 6-ROOM MODERN BUNGAlow; furnished for a home, including piano. Immediate possession. Good locality. Take Washington st. car. 1914 WEST 9TH ST. 17

TO LET—$25 MONTHLY, 5 ROOMS, ELEgantly furnished, gas, electricity, bath, nice grounds. 'Phone 31159. 126 S. GATES ave., Downey ave. car. 17

TO LET—MODERN 7-ROOM HOME, NEVER rented before, nicely furnished, high, sunny place; 10 minutes to business center; rent $45. Home 53143. 186 S. UNION AVE. 17

TO LET—5-ROOM BUNGALOW, COMpletely furnished, close in, convenient to three car line. Call 1361 VALENCIA ST. Phone Home 23060. 17

TO LET—1418 E. 18TH ST.; NICELY FURnished six-room cottage; sleeping rooms, all conveniences, $30. Hooper or Central ave. cars. 18

TO LET—6-ROOM MODERN HOUSE, COMpletely furnished; new piano; close in, two car lines and 7 minutes' walk from Sixth and Broadway west. PHONE F3962. 17

TO LET—FURNISHED, 8-ROOM WESTlake residence, all conveniences, first-class in every respect; never rented before. Owner going away. 2725 W. 8TH ST. 17

TO LET—6-ROOM FURNISHED COTTAGE, 2 bedrooms, bath, gas, grate, chicken yard, barn; $27.50. Inquire 1229 NORMANDIE, Pico Heights. 17

TO LET—WELL LOCATED, CLOSE IN, 6 rooms, furnished or unfurnished, house long time; want permanent reliable tenant. 1032 W. EIGHTH. 17

TO LET—FURNISHED 5-ROOM BUNGAlow, gas, porcelain bath, electric lights, fine location; $25 per month to desirable party. 4211 PASADENA AVE. 17

TO LET—MODERN HOUSE, 5 BEDROOMS, overlooking the Arroyo; beautiful for family of adults, with or without board. PHONE 29047. 17

TO LET—ELEGANT HOME, GRAND PIANO, views of mountain and city; acre of flowers, near high school; close in. JONES,

Classified Liners.

TO LET—
Country or Suburban Homes.

TO LET—HOME AT SAN GABRIEL, situated in orange grove; beautiful trees, palms, shrubbery; 8-room house, completely furnished; buggies, surrey, harness; 6 months or more; rent reasonable to reliable people. See E. G. HART & CO., 726 H. W. Hellman Bldg. A8911. 17

TO LET—FINE 14-ROOM RESIDENCE, ON the Eagle Rock line, furnished complete; high ground; fine location for sanitarium; rent reasonable to reliable parties. E. BECKER, 630 S. Spring. 'Phones F1628, Broadway 5150. 17

TO LET — IN ALTADENA, THE 'HIGHlands of Pasadena; elevation 1500 feet; furnished and unfurnished cottages, $15 and up. McNALLY, 30 South Raymond ave., Pasadena. 17

TO LET—MEDIUM SIZE CHICKEN RANCH near city, modern house, plenty water, good for fruit or vegetables. PHONE MAIN 1892. 17

TO LET—FOR THREE YEARS, A DANDY 5-acre ranch; good 5-room house; abundance of free water; nice patch; early potatoes planted. Address N., BOX 288, Sawtelle, Cal. 19

TO LET—40 ACRES APRICOTS AND PEACHes, house, etc. Excellent opportunity to make money. R. D. LIST, 3021 Central Bldg. 22

TO LET—COMBINATION POULTRY, FRUIT and vegetable ranch in Riverside, water abundant. Address J, box 82, TIMES OFFICE. 17

TO LET—
Poultry Ranches.

TO LET—SMALL CHICKEN RANCHES. $20—7-room modern house and large chicken yard; 30th and Figueroa.

$12—Compton; 5-room house, 1 acre, chicken yard and coops. Garden.

$20—4 acres in Pasadena; 5-room and large barn.

JONES & RYDER LAND CO., Rental Dept. 218 W. Third st. 17

TO LET—2 ACRES, 4-ROOM HOUSE, IN good repair; barn, chicken house and corrals; well, windmill and tank; 2 blocks from Venice Short Line, at the Palms, $12.50 per month. J. C. FLOYD, 221 Mason Opera house. 17

TO LET—4-ROOM COTTAGE AND HALF acre ground, fenced for chickens, and lines within one mile, fare 10c, $5 month including water. Verdugo, Cal. Apply CARR COMPANY, 221 Mason Bldg., Los Angeles. 17

TO LET—FIVE-ACRE POULTRY RANCH at Somerset station, on the Santa Ana electric line, all in barley, $100 per year, including furniture of 4-room house. Two blocks depot. Inquire for M166, 'PHONE MAIN 7687. 17

TO LET—TWO 50-FOOT LOTS, FENCED, 3-room house, small barn and stable, chicken yard, etc., fine soil, plenty shade and water, 5c car fare; rent $6. See DENTIST, 202 N. Main st. 17

TO LET—OR WILL SELL 3-ACRE SUBurban home and poultry ranch, close to foothills and car; 20c fare. STAFFORD, 421 I. W. Hellman Bldg. 17

TO LET—5-ACRE RANCH, 4-ROOM HOUSE and well, 12 miles from city, Santa Ana electric car line; lease year, $120. Call 444 WALL ST. 17

TO LET—RANCH, 9¾ ACRES, FENCED FOR poultry and gardening; fine soil, shade, good water, close in; 5c fare. 127 S. MAIN ST. Sunday from 1 to 3. 17

TO LET—THE GODDID POULTRY RANCH, Inquire 4184 S. FLOWER. 17

TO LET—
Miscellaneous.

TO LET—RENT $20 PER MONTH. 5 box stalls, 2 single stalls, wagon shed, room for 7 wagons and harness; large corral, large enough for 5 tons of hay and fine room for small team, yard all asphaltumed; big wash rack and all to be lighted by electricity; big corral in the rear; 120 feet deep and 80 feet wide. Inquire at 255 MACY ST. 23

TO LET—WE RENT ALL MAKES OF NEW sewing machines by the week or month, delivered and called for; all kinds exchanged, sold and repaired; second hand machines from $4 up. WHITE AND DOMESTIC OFFICE, 317 Broadway. Main 2105, F6757. 17

TO LET—ON LEASE; 200x330 FEET AT CORner S. Hoover and Santa Monica ave.; fine for warehouse purposes; switch from the S. P. can be put in. See G. W. QUINN at 2753 S. Hoover st., or 'Phone W. P. 40. 17

TO LET—OR LEASE, THAT FINE PROPerty next to northwest corner Sixth and Hope sts., suitable for garage or other purposes, will build to suit the tenant. Home 5238. MACLAY-MAN. CO., Bond ave. 17

TO LET—A GOOD CORNER ON 57TH ST., near Arcade Depot, No. 822 E. 5th st., first-class for restaurant or other business. Owner on premises from 1 to 4 daily. Phone WEST 4412. 17

TO LET—FACTORY, FACES S.P. AND SALT Lake R.R., large buildings, plenty water; 40 acres land, near Florence. Call 301 FAY BLDG. 17

TO LET—TO LEASE; BEST ESTABLISHED large feed, fuel and stabling yard. Corner East Main and Griffin. See owner, 139 N. SPRING. 17

TO LET—BARN AND CORRAL NEAR SANTA Fe depot, 25 horse free. Very close in. Address H, box 177, TIMES OFFICE. 17

TO LET—SPACE FOR TENT OR LUNCH wagon, very central. 512 S. LOS ANGELES. 17

TO LET—
Farming Lands.

TO LET—

How about 60 acres of lemons and oranges that I will lease on a very fascinating basis. This grove is located in a good city of 10,000 people, with schools and all the conveniences of a metropolis. See me for terms. COCHRAN P. HALL, Building. 17

TO LET—50 ACRES CLOSE TO CITY WITH plenty of free water, 20 acres set to soft shell walnuts, 11 acres black and logan berries, 20 acres peaches and plums, balance garden and cash value; house of 5 rooms outbuildings, price $1500 per year. G. M. DUNTLEY, 414 Currier Bldg. A4012. 17

TO LET—GOOD RANCH OR SHARES OR cash rent; good water, good soil, first-class land. This ranch lies three blocks east of King station on the Whittier line; also for sale on easy terms, good buildings, all under fence. MRS. M. A. NICHOLSON, box 69, R. F. D. No. 2, Whittier, Cal. 17

TO LET—$75, 25 ACRES, LANKERSHIM, $80, 14.86 acres, some fruit, Lankershim. $80, 80 acres grain land, Grapeland. 40 acres solid to barley, apricots and peaches, Ontario; terms ¼ the fruits or thereof. W. J. BRYANT, 310 Byrne Bldg. 17

TO LET—FORTY-FIVE ACRES FOR HAY; free water for another crop; lease three years; buildings; ten cows and fresh heifers for sale, $275. LEONARD, 3rd and Broadway, Santa Ana. 17

TO LET—NEAR COAST, 2 SMALL PLACES for chickens or truck gardens; moderate improvements. Call 1756 W. 22ND ST., or telephone 71497. 17

TO LET—LAND; 25 ACRES OF LAND ADjoining city to rent for barley, one-third of car line; lease year. CHARLES McKENZIE CO., 409 H. W. Hellman Bldg. 17

TO LET—DAIRY RANCH, 40 ACRES, AT Cudahy ranch, buildings, silos, water, etc., on Salt Lake and S.P. R.R. tracks. Call 301 Fay Bldg. 17

TO LET—ABOUT 3¼ ACRES LAND; BARN and shed, corner Jefferson and Grand; cheap to right party. F4233. ROSS M. RUSSELL, 913 Union Trust Bldg. 17

TO LET—5 ACRES; FINEST SOIL, ALL level, for irrigation. Free water. See at once. E. B. RUSH, Rivera, Cal. Phone 1482. 17

TO LET—$13, PASADENA FOUR ACRES, house, barn. 1307 WEST SECOND, Los Angeles. 18

TO LET—GOOD 40-ACRE DAIRY FARM, near city. See owner, 2937 or 2942 TRINITY ST., Los Angeles. 17

TO LET—CABIN AND LARGE BARN, 5 acres land at Inglewood. Owner, 236 WEST 37TH ST., city. 17

SWAPS—
All Sorts. Big and Little.

FOR EXCHANGE—PAPERING, PAINTING and job carpenter's work for horse; papering $3.75 a room; painting equally as cheap. TEL. TEMPLE 575. 17

FOR EXCHANGE—AT A SACRIFICE—NO offer refused on $2000 residence. Want stocks, bonds, eastern or offers. Call MARKS, 219 Citizens' Nat'l. Bank Bldg. 18

FOR EXCHANGE—KODAK AND 3 FINE view lens with shutters; want portrait lens, or what have you? SALVAGE, Photographer, Beaumont, Cal. 17

FOR EXCHANGE—HORSE, BUGGY, SURrey, harness, plumbers' tools; also 5-room cottage, Santa Barbara. Submit offers. 1152 MAPLE AVE. 17

FOR EXCHANGE—CLEAR LOTS, EASTern; want rooming house; equity in house, drug or grocery business, or what? Address M, box 206, TIMES BRANCH OFFICE. 17

FOR EXCHANGE—MILLINERY, DRESSES and furniture in exchange for electric vibrator. Address M, box 207, TIMES BRANCH OFFICE. 17

FOR EXCHANGE—OR SALE, CHEAP; $200 bond on Homeland Irrigated Farm, or will exchange for furniture, anything. 1819 BURLINGTON AVE. 17

FOR EXCHANGE — FULLY EQUIPPED mail order business; trade for lot or anything worth $900. Call today. 1307 EAST 25TH ST. 17

FOR EXCHANGE—WHAT HAVE YOU TO exchange for fine oilgraph, typewriter? I have no use for it. PHONE F1057. 17

FOR EXCHANGE—HIGH-GRADE PIANO top buggy for sound gentle surrey horse. 'PHONE WEST 1267. 17

SWAPS—
All Sorts. Big and Little.

FOR EXCHANGE—OR SALE, I HAVE TWO livery stables, will sell either one of them at the right price, will take Los Angeles or suburban property, or will sell without one dollar cash, if you will give me good security. Commission to agents furnishing me a satisfactory deal. J. C. FLOYD, 215 Mason Opera house. 17

FOR EXCHANGE—FIVE YEAR LEASE and furnishings of my 76-room apartment house, within five minutes' walk from business center. Value $5000. Forced to hire party to run this house for me, which is not satisfactory. Will exchange for good property up to $10,000. This is a thoroughly good business proposition. Address O, box 201, TIMES BRANCH OFFICE. 17

FOR EXCHANGE—$4000, 160 ACRES OF farm land in western Oklahoma, where land values are increasing rapidly; get land here while it's cheap. Owner wants Southern California property; will assume mortgage. SEE ME FOR EXCHANGES. J. H. G. STODDEN. 412 Byrne Bldg. A5402; Main 1258. 17

FOR EXCHANGE — 2 HORSES, SPRING wagon, $75; dandy phaeton, $65; mounted elk head, cost $150; order on Capito Carriage Co.; some good notes and stocks; equity in cottage; music lessons, dental work, paint, auto, horse and buggy, lumber, cow or what have you? 1302 MOHAWK ST., or phone A5404, Main 4178. 17

FOR EXCHANGE—TO CLOSE UP AN ESTATE, many equities will be sacrificed for small cash payments or trade for personal property; equities consist of lots, east of Long Beach, near Naples; also in Long Beach line and in this city; what have you? Address ADMINISTRATOR, 201 N. Eastlake ave. 'Phone 21199; or East 2966. 17

FOR EXCHANGE—GENERAL STOCK OF hardware now in storage. Here is a chance to get into a profitable business. Owner going away and will trade for eastern property. What have you offer? Address M, box 206, TIMES BRANCH OFFICE. 17

SEE ME FOR EXCHANGES. J. H. G. STODDEN. 412 Byrne Bldg. A5402; Main 1258. 17

FOR EXCHANGE—OR SALE—NICE GROcery and meat market; price $2500; also fine apartment-house, furniture and lease; price $4000. We don't handle business chances, just our own. If you want either, come and talk to owner direct. Both good. Call and see me at once if you mean business. 311 CENTRAL BLDG. 17

FOR EXCHANGE—OR SALE—FOR AUTO or diamonds, a high-grade piano, mahogany case, self-player attachment and about 250 choice music; this outfit was bought about two months ago, but will sacrifice for less than half its value. Call after Sunday, 438 I. W. HELLMAN BLDG., 4th and Main. 17

FOR EXCHANGE—$900 MORTGAGE ON 80 acres in southwestern Kern county for auto, furniture or diamonds.

SEE ME FOR EXCHANGES. J. H. G. STODDEN. 412 Byrne Bldg. A5402; Main 1258. 17

FOR EXCHANGE — A RANCHER WHO knows of a few pieces of the finest government land in the southwest will locate and survey in exchange for clothing, furniture, dentistry, tools of all kinds, vehicles, horses or what have you? Address M, box 195, TIMES OFFICE. 17

FOR EXCHANGE — OR SALE—FOR DIAmonds, a beautiful inlaid with mother of pearl mandolin and guitar, also a high grade nearly new rubber-tired runabout and harness. Call 438 I. W. HELLMAN BLDG., 4th and Main, after Sunday. 17

FOR EXCHANGE—HAVE $1250 EQUITY IN fine bungalow, 6 rooms, hardwood floors, big cement porch, stone fireplace, built-in bookcases, seats, bath and shed in rear; want a clear lot and cash or make offer; no stocks. Address K, box 144, TIMES OFFICE. 'Phone M6060. 17

FOR EXCHANGE—MONDAY, $6500, 80-ACRE ranch near million-dollar beet factory; want home Los Angeles; also $2250 bungalow, Pico Heights; want ranch, rooming house or lots. Call MARKS, 219 Citizens' Nat'l. Bk. Bldg. 18

FOR EXCHANGE—ANY KIND OF SEWING machine, either new or second-hand, for printing or fire insurance. Call 439 W. SEVENTH ST. 17

FOR EXCHANGE — SIX ACRES, UNIMproved, Santa Ana land, to make you elegant country home, for cottage in city. Also nearly new seven-room home, Redondo, for house or lots here. Have some cash. C. H. JOHN, Columbia Trust Bldg. 17

FOR EXCHANGE—WANTED—LUMBER OR small house to move in exchange for $150 outfit, consisting of fine polished oak cabinet, 19 records, latest graphophone, large horn, recorder, reproducer, speaking tube, everything complete. 901 E. 29TH. 17

FOR EXCHANGE — FOR WHAT HAVE YOU? Whiskey bond, $2600; cigar certificate, $2000; stock, $2500; hardware contract, $3000; acreage, $5000,; cook stove, $50. Oil stove, $7. Address M, box 94, TIMES OFFICE. 17

FOR EXCHANGE — OUR AUTOMOBILE business is what we want to leave town, and will sacrifice our shop, tools, etc., for $1200 for quick sale; plenty of business on hand. Address L, box 54, TIMES OFFICE. 17

FOR EXCHANGE—
DIAMONDS—FROM $250 TO $2500.
They are absolutely perfect. I want A-1 real estate, and will assume your mortgage and pay you cash. Address OWNER, L, box 74, Times Office. 17

FOR EXCHANGE—$2000 EQUITY IN MODern 5-room 2-story house and 4-room rear cottage on corner for rear $700 lot; Inyarron, for a stock of groceries or vacant lots. HILDESHEIM & SCHILLER, 508 Delta Bldg. F7625. Main 5625. 17

FOR EXCHANGE—$300 EQUITY IN MODERN 6-room bungalow, hardwood floors, mantel, built-in buffet, bookcase and writing desk, cellar, cement porch and steps. Will trade for horse and buggy, diamonds or most anything. 901 E. WEST 45TH ST. 17

FOR EXCHANGE—I HAVE FIRST CLASS mining, oil and industrial stocks, $100 gold bond, due bill on reliable contractor for $150 in cement work, to exchange for high grade piano or what? Address J, box 70, TIMES OFFICE. 17

FOR EXCHANGE—$4000 EQUITY IN $6000 MORTGAGE ON 60 acres in southwestern Kern county for auto, furniture or diamonds.

SEE ME FOR EXCHANGES. J. H. G. STODDEN. 412 Byrne Bldg. A5402; Main 1258. 17

FOR EXCHANGE — A RANCHER WHO knows of a few pieces of the finest government land in the southwest will locate and survey in exchange for clothing, furniture, dentistry, tools of all kinds, vehicles, horses or what have you? Address M, box 195, TIMES OFFICE. 17

FOR EXCHANGE — SIX ACRES, UNIMproved, Santa Ana land, to make you elegant country home, for cottage in city. Also nearly new seven-room home, Redondo, for house or lots here. Have some cash. C. H. JOHN, Columbia Trust Bldg. 17

FOR EXCHANGE—WANTED—LUMBER OR small house to move in exchange for $150 outfit, consisting of fine polished oak cabinet, 19 records, latest graphophone, large horn, recorder, reproducer, speaking tube, everything complete. 901 E. 29TH. 17

FOR EXCHANGE — FOR WHAT HAVE YOU? Whiskey bond, $2600; cigar certificate, $2000; stock, $2500; hardware contract, $3000; acreage, $5000,; cook stove, $50. Oil stove, $7. Address M, box 94, TIMES OFFICE. 17

FOR EXCHANGE — OUR AUTOMOBILE business is what we want to leave town, and will sacrifice our shop, tools, etc., for $1200 for quick sale; plenty of business on hand. Address L, box 54, TIMES OFFICE. 17

FOR EXCHANGE—
DIAMONDS—FROM $250 TO $2500.
They are absolutely perfect. I want A-1 real estate, and will assume your mortgage and pay you cash. Address OWNER, L, box 74, Times Office. 17

FOR EXCHANGE—$2000 EQUITY IN MODern 5-room 2-story house and 4-room rear cottage on corner for rear $700 lot; Inyarron, for a stock of groceries or vacant lots. HILDESHEIM & SCHILLER, 508 Delta Bldg. F7625. Main 5625. 17

FOR EXCHANGE—$300 EQUITY IN MODERN 6-room bungalow, hardwood floors, mantel, built-in buffet, bookcase and writing desk, cellar, cement porch and steps. Will trade for horse and buggy, diamonds or most anything. 901 E. WEST 45TH ST. 17

FOR EXCHANGE—I HAVE FIRST CLASS mining, oil and industrial stocks, $100 gold bond, due bill on reliable contractor for $150 in cement work, to exchange for high grade piano or what? Address J, box 70, TIMES OFFICE. 17

FOR EXCHANGE—$4000 MORTGAGE ON 60 acres in southwestern Kern county for auto, furniture or diamonds.

SEE ME FOR EXCHANGES. J. H. G. STODDEN. 412 Byrne Bldg. A5402; Main 1258. 17

FOR EXCHANGE — A RANCHER WHO knows of a few pieces of the finest government land in the southwest will locate and survey in exchange for clothing, furniture, dentistry, tools of all kinds, vehicles, horses or what have you? Address M, box 195, TIMES OFFICE. 17

FOR EXCHANGE — OR SALE—FOR DIAmonds, a beautiful inlaid with mother of pearl mandolin and guitar, also a high grade nearly new rubber-tired runabout and harness. Call 438 I. W. HELLMAN BLDG., 4th and Main, after Sunday. 17

FOR EXCHANGE—HAVE $1250 EQUITY IN fine bungalow, 6 rooms, hardwood floors, big cement porch, stone fireplace, built-in bookcases, seats, bath and shed in rear; want a clear lot and cash or make offer; no stocks. Address K, box 144, TIMES OFFICE. 'Phone M6060. 17

FOR EXCHANGE—MONDAY, $6500, 80-ACRE ranch near million-dollar beet factory; want home Los Angeles; also $2250 bungalow, Pico Heights; want ranch, rooming house or lots. Call MARKS, 219 Citizens' Nat'l. Bk. Bldg. 18

FOR EXCHANGE—ANY KIND OF SEWING machine, either new or second-hand, for printing or fire insurance. Call 439 W. SEVENTH ST

Liners.

LIVE STOCK FOR SALE—
Poultry, Birds, Dogs, Etc.

FOR SALE—WHITE HOLLAND TURKEYS, also thoroughbred eggs, $1 setting; Rhode Island Reds, from large red birds, Barred Plymouth Rocks, Black Minorcas, roosters and young stock. 541 E. 23D. South 5293. 17

FOR SALE—EGGS FOR SETTING, FROM our prize-winning world's greatest laying Pekin ducks, at $2.50 per dozen; also a few trios at $15. SHAUB BROODER CO., Bell, Cal. 17

FOR SALE—
LOVELL'S BLACK MINORCAS.
Pedigreed for heavy egg production by the trap-nest individual record system. LOVELL, 1726 South Park ave. South 2293. 17

FOR SALE—WHITE ROCK HENS AND pullets, bred from prize stock; one fine cockerel. Details regarding strain will be given by phone. Will be sold cheap to make room. Sunset MAIN 4369; HOME 52021. 17

FOR SALE — GERMOZONE USED IN THE water the poultry drink will prevent and cure Roup and Colds.
HENRY ALBERS CO., 134 S. Main st. •

FOR SALE—BOTHWELL'S BLACK MINORcas; heavy laying strain; eggs $1.00 per setting of 15. Future orders booked. A few cockerels for sale. 425 W. 57TH ST. 17

FOR SALE—GRANULATED MILK, THE rich in protein, egg-producing food, a fresh carload just received; $3.00 per 100. HENRY ALBERS CO., 134 S. Main st. •

FOR SALE—BLACK MINORCA ROOSTERS for sale or exchange for Black Minorca pullets. 1060 WESTLAKE AVE. Phones Home 23031; Sunset Main 1940. 17

FOR SALE — DEEP YELLOW CANARY birds, males and females. 3625 MENLO AVE. West Agricultural Park. Cleveland. Tel. 21061.

FOR SALE—BULL TERRIER 8 MONTHS old, brindle and white, does tricks, beauty; $2.50 collar, all for $10. 1225 4TH AVE. Phone 72239. 17

FOR SALE—INCUBATOR, JUBILEE, 216-egg machine, in perfect order; good as new; can be seen any time. Address J. J. POSTLER Sixth st., Palms, Cal. Price $10. 17

FOR SALE—FINEST WHITE ROCK COCKerels for breeding; your choice $2.50; worth $10. W. E. H. SMITH, 429 Elm ave., South Pasadena. 'Phone Main 2805. 17

FOR SALE — HAVE JUST RECEIVED A car granulated milk, the richest egg-producing protein food procurable; $3.00 per 100 lbs. HENRY ALBERS CO., 134 S. Main st. •

FOR SALE—THREE STANDARD BRED Buff Orpington cockerels, beauties, 11 months old, $3 each. 149 W. 41ST ST. Phone South 746.

FOR SALE—ENGLISH TOY SPANIEL PUPpies, Blenheims; good pedigree; price reasonable. 1526 E. 22ND ST. Hooper car. Phone South 5250. 17

FOR SALE—TEN THOROUGHBRED BLACK Minorca pullets, laying; two White Minorca cockerels. One Black Orpington cockerel. H. L. DANIELS, Covina, Cal. 17

FOR SALE—FINE ENGLISH SETTER PUP, 4 months old, cheap. L. B. FERRELL, cor. Ave. 52 and New York st. Take yellow Garvanza, New York st. car. 17

FOR SALE OR EXCHANGE, ONE THOROughbred female and 2 two months old Saint Bernard dogs. What have you? Apply 747 S. SPRING. 17

FOR SALE—ONE 324-EGG PETALUMA INcubator in good condition, $18; one 216-egg $15. 2546 POWELL ST. Phone West 2031. 17

FOR SALE—WHITE WYANDOTTES, SEVEN fine cockerels, also pullets and old stock cheap; eggs $1 per 15. G. W. BACON, 525 West 42nd Place. South 2470. 17

FOR SALE—3 BEAUTIFUL WHITE ROCK cockerels of the Fishel strain. MRS. J. E. MORGAN, 921 Bernal st. Euclid and Indiana car, half block south Stephenson ave. 17

FOR SALE—THOROUGHBRED RHODE ISLand Red eggs for hatching, $1 setting; fine cockerels cheap, at 347 WEST 49TH ST. Phone 29052. 17

FOR SALE, OR EXCHANGE—ONE TEAM English black and tan fox terriers, prize winning stock. Value $50. Address N, box 24, TIMES OFFICE. 17

FOR SALE — THOROUGHBRED ARROWhead Plymouth Rock chickens at common stock prices; 15½ dozen hens, 2 roosters. Come and get them Monday. 'PHONE 59238. 17

FOR SALE—CLOSING OUT FINE SINGERS; Hartz Mountain Canaries, trained for rollers, only $7. 132 S. VENDOME ST. Bimini Baths car line, first house south. 17

FOR SALE—ROOSTERS, 4 SILVER PENcilled Wyandottes and 2 Silver Spangled Hamburgs; thoroughbred stock. Call 763 E. VERNON AVE. 'Phone South 5436.

FOR SALE — BUFF COCHIN BANTAMS, 3 hens and rooster, for $2; fine Plymouth Rock cockerel, $2.50; Barred Rock eggs for setting, $1.50 per 13. A. B. CADMAN, R. R. No. 4, city. 17

FOR SALE — CHEAP, THOROUGHBRED Cocker Spaniel pups; I will call with pups at your address. HENRY STOLL, Flora ave., R. D. No. 11, Los Angeles. 17

FOR SALE — YOUNG THOROUGHBRED Orpington and White Leghorn roosters; would exchange for fryers. 'PHONE SOUTH 1912, ROYAL 2220.

FOR SALE—FINE ST. BERNARD MALE dog, 1½ years old, weighs 175 pounds; elegant watchdog; fine for children. 'PHONE MAIN 2349 or TEMPLE 1350. 24

FOR SALE — ST. BERNARD PUP, 14 months old, very intelligent and fine watchdog; has already been trained. 825 S. GRAND. 17

FOR SALE—ONE DOZEN THOROUGHBRED White Wyandotte hens. 208 MEWLAND ST., Garvanza. East 568. Don't call Sunday. 17

FOR SALE—BEAUTIFUL HIGH-CLASS RAsie and white male collie, 5 months; price $25. Take Pasadena Short Line, get off at Mission road. No. 4350. 5c fare. 17

FOR SALE — YOUNG BUFF LEGHORN cocks, all laying, cheap. Also young Silver Spangled Hamburger roosters, at $1.50. 243 S. JOHNSTON ST. East 2837. 17

FOR SALE—ONE 324-EGG PETALUMA INcubator, $14; one 150-egg Cyphers, $10; one 75-egg Cyphers, $8; all good as new. Freight prepaid. ARTHUR SCOTT, Compton. 17

FOR SALE—FRENCH HOUDAN HENS, pullets, cocks, cockerels, exhibition birds; none better, cheap. 1519 W. 16TH ST. near Magnolia ave. 17

FOR SALE—FISHEL AND JEFFERSON strain White Rocks, hens, cock and cockerels; also a 200-egg Cyphers Hatch incubator and brooder. 142 N. AVE. 24. 17

FOR SALE—DEAN'S PACIFIC INCUBATOR, 125 eggs, $9; will exchange for hens, chiffonier, dresser or chairs. 1229 NORMANDIE. 17

FOR SALE—CANARY BIRDS AT 442 CENTRAL AVE., near Arcade Depot. All cars transfer. Tel. TEMPLE 456. (Cut this out.) 17

FOR SALE—SCOTCH COLLIE PUPPIES, prize winning, pedigreed stock, Champion Ravenswood and Sir Wallace strain. Reasonable. 1006 BERENDO ST. 17

FOR SALE—MOTTLED ANCONA EGGS. Best laying hens in the world. $2.50 per setting. 243 S. JOHNSTON ST. East 2837. 17

FOR SALE—EGGS, BARRED AND WHITE Rock, Buff Wyandotte and Reds, $1 for 15. SMART, 229 S. Spring st. 17

FOR SALE—FRENCH POODLE PUPPIES, beauties. Call and see them. Also Bull Terrier. 519½ S. SPRING. 17

FOR SALE—EIGHT BUFF ORPINGTON pullets, 5 months and one cockerel, cheap. 1694 W. 28TH ST. 17

FOR SALE—RHODE ISLAND RED, 4 PULlets and roosters, 8 months' old; $10 for the lot. 1519 HOOVER ST. 17

FOR SALE—SMALL PEN OF NICE YOUNG laying hens. 1109 E. PICO ST. Broadway 4084. 17

FOR SALE — BLACK AND TAN DACHshund puppies, beauties, 11 weeks old. MRS. M'CLURE, 949 E. 54th st. 17

FOR SALE—6 DOZEN FINE YOUNG LEGhorn hens, mostly white; also Ancona rooster. 1039 W. 35TH ST. 17

FOR SALE—PIGS, DIFFERENT SIZES from 8 pigs. First house east, off VERMONT AVE., 902. 17

FOR SALE — TWO FULL BLOODED French poodle pups. 969 EAST 12TH ST. Phone Boyle 2976. 17

FOR SALE—THOROUGHBRED BELGIAN Hares, fine does for breeding. Call Sundays at 1546 E. 31ST ST. 17

FOR SALE—PEN OF TEN FINE WHITE Rock hens and one cockerel. Price is right. PARIEH, 1080 West 35th Place. 17

FOR SALE—CHEAP; ONE 300-EGG INCUbator and one 2-section brooder. 803 CLANTON ST., city. 17

FOR SALE—180 STANDS OF BEES, FIXtures. HUDSON, 155 North Beaudry, city. Main 5671. 17

FOR SALE—CHEAP, 2 OLD TRUSTY INcubators, almost new, 1120-egg capacity; also good brooder. 527 BENTON WAY. 17

FOR SALE—FINE THOROUGHBRED MALE Setch pup, 2 months old. Call 1544 E. 52D, or 'Phone South 3847. 17

FOR SALE—YOUNG LAYING HENS; TWO dozen White Rocks, 2 dozen White Leghorns. 2027 N. BONNIE BRAE. 17

FOR SALE—FINE THOROUGHBRED PLYmouth Rock hens, reasonable. 1654 NORMANDIE. 18

FOR SALE—THOROUGHBRED IRISH TERrier pups. 1214 S. MARENGO AVE. Home Phone 1883. Pasadena. 19

FOR SALE — THOROUGHBRED BARRED Rock and Silver Pencilled Wyandotte roosters, $2 E. AVE. 40. 17

FOR SALE—EXTRA FINE RHODE ISLAND Red cockerels, $2.50 each. I. W. FOX, 425 E. 60TH ST. •

FOR SALE — 2 FINE CORNISH INDIAN game roosters, from prize-winning stock. 919 W. ADAMS. 17

FOR SALE—WHITE LEGHORN HENS AND rooster; Rhode Island Red pullets. 257 E. 41ST ST. 'Phone South 2962. 17

FOR SALE—4 THOROUGHBRED RHODE Island Red young laying hens and rooster. All for $5. 2247 FARGO ST., Edendale. 17

FOR SALE—PURE WHITE PIGEONS, 21; some fans. The lot for $3. 218 W. 57TH ST. 17

FOR SALE—ENGLISH SETTER PUPS, Stanbolt breed, 2 months old. 1323 E. 58TH ST. B3642. 17

LIVE STOCK FOR SALE—
Poultry, Birds, Dogs, Etc.

FOR SALE—CHEAP LAYING HENS AND roosters; also eggs for setting. Also Buff Orpington rooster. 1414 E. 67TH ST. 17

FOR SALE—CANARY BIRDS, FINE SINGers and females, 613 BENEFIT ST., East Hollywood. Main 4984. 18

FOR SALE — A FEW HENS AND SOME nice roosters at 1421 E. 42ND ST. Call today. 17

FOR SALE—SABLE AND WHITE PEDIgreed Scotch collie puppy, 2 months old. PHONE BOYLE 1441. 17

FOR SALE—BOSTON BULL PUPS FOR sale cheap. 2621 TEMPLE ST. 18

FOR SALE—TWO WHITE ROCK ROOSTers, fine. 1225 W. 31ST ST., city. 17

FOR SALE—TEAM OF DOGS TRAINED TO drive. Call at 222 W. TENTH ST. 17

FOR SALE—GOOD RIDING PONY, ALSO two dozen pigeons. Call at 1527 REID ST. 17

FOR SALE—ENGLISH BULL PUP. CALL at 230 S. FIGUEROA. 18

FOR SALE—FOUR BEAUTIFUL MAMMOTH Pekin ducks. 949 W. SEVENTH. 17

FOR SALE—FRENCH COCKER SPANIEL, 2120 BLANCHARD ST. Brooklyn-ave. car. 17

FOR SALE—POMERANIAN SPITZ, THOROughbred. 1276 W. SECOND ST. 17

FOR SALE — PARTRIDGE WYANDOTTES. SUNSET GLENDALE 1213. 17

LIVE STOCK WANTED—
Of Various Kinds.

WANTED — TO PURCHASE A PAIR OF horses weighing about 2200 lbs., for work at our plant at Soda Lake. Will pay up to $500, for suitable team. Will sell our teamster stock at its par value. Would also consider good wagon and harness. See our Agents at 304 I. W. Hellman Bldg., 421 South Main st.
PACIFIC SALT AND SODA COMPANY. 17

WANTED—MULES FOR 10 ACRES, CORner Cucamonga and Ely st., Ontario; apricots and peaches, 12 years old, best of condition, pruned and cultivated every year; value $3000; will take all in mules, harness, wagons or part and mortgage on land, for balance. W. T. FAIRALL, box 75, Ontario, Cal. 17

WANTED—GOOD MULE TEAM, WAGON and harness for use in exchange for stock in first-class mining company; will cash stock in four months at price paid, with interest at 10 per cent. If seller wishes to hold stock security only. Address G. A. M. M. CO., Box A, Station D, Los Angeles, Cal. 17

WANTED—TO TAKE CARE OF A HORSE; promise to feed it and to provide for it the best I can for the return to use it for light work. Time to suit the owner. J. L. MONNETT, 912 Lyon st. Phone Broadway 2987.

WANTED—DRIVING HORSE FEED 16 high. I will feed your horse awhile for light use, if safe for wife and fair driver, best of care guaranteed by old horseman. A3923, Main 8706. O. H. ANDERSON, 206 Bryson Bldg. 17

WANTED—BLOCKY RANCH TEAM, 6 TO 8 years, about 2400 lbs., sound, gentle, true workers, good mixing, state price and full color; also harness, wagon and implements wanted. MAIL BOX 278, Hemet, Cal. 17

WANTED — TO BUY HORSE OR MARE, suitable for a surrey. Must be in good condition and worth the money. See MR. WHITE, northwest cor. 51st and Moneta ave. Call today from 9 to 5 p.m. 17

WANTED—WE ARE THE LARGEST HANDlers of local live poultry in Los Angeles; we pay cash and will purchase in any quantity; get our quotations on poultry, butter and eggs. ALLAWAY & LATTON CO., 607 E. Third st. 17

WANTED—12 HEAD OF SADDLE PONIES, wt. 950 to 1000 lbs., must not be older than 6 years, don't care if a little green under saddle. Call 13 and 19. 202 CENTRAL AVE. Corner 22d. 17

WANTED—MULE TEAM FOR DESERT use; must be O.K. and price reasonable. Give full decription, age, etc., and advise where can buy team. Address or call 3146 VERMONT AVE., city. 17

WANTED — GOOD RANCH HORSES, WAGon, harness, driving horse and buggy, in exchange for a fine, large lot, Pasadena or beach. Address or call 362 CORNWELL ST., city. 17

WANTED—TEAM RANCH HORSES; WILL give land or lots near Hermosa or Manhattan for payment. B. H. H188, 1754 West 22d st. Tel. 21497. 17

WANTED—TEAM OF HORSES OR MULES, fair size, part cash and balance trade; will see them Tuesday. Address L, box 9, TIMES OFFICE. 17

WANTED—COW. I WILL GIVE EITHER good gentle pony or chickens, also incubators and brooders for sale cheap. PHONE EAST 87. 17

WANTED—TO BUY TEAM OF HORSES or mules with harness and wagon. Must be cheap for cash. Address P. O., box 4, Glendora, Cal. 17

WANTED—TO BUY BROOD MARE. NO objection to blemishes, not under 1200 lbs. CHAS. KERR, 410 W. 3rd st. Phone Main 5962. 17

WANTED—GOOD ROAD HORSE. NO PLUG, 1000 to 1100; harness, high-wheel buggy; also small gentle horse; must be bargain. 4319 S. MAIN. Sunday morning, or Home 28647. 17

WANTED—TEAM RANCH HORSES, 2900 pounds, 9 years or younger, cheap for cash. Also set harness and farm wagon. Address L, box 125, TIMES OFFICE. 17

WANTED — NUMBER OF YOUNG KID goats. Address or call on manager MONSTER BOA CONSTRICTOR EXHIBITION, 108 S. Spring st. 17

WANTED—TWO GOOD 1200 POUND HORSES for farm work, give description, price and state where they can be seen. Address M, box 102, TIMES OFFICE. 17

WANTED—THOROUGHBRED FLEMISH GIant; also New Zealand and Angora rabbits. Price must be reasonable. Address C. A. KENYON, Sawtelle, Cal. 17

WANTED—A HORSE AND COW TO BOARD for their use. Address K, box 69, TIMES OFFICE. 17

WANTED — BEST COMBINATION HORSE $160 will buy; no plugs or off-colors; 1000 or 1100 pounds. BOX 42, Moneta, Cal. 17

WANTED—TO RENT 20 HEAD OF WORK stock for from 5 days. Address CUDAHY RANCH, 604 S. Main st. 18

WANTED—A FRESH GOAT. ADDRESS HARRY HUSBY, Mt. Wilson. Give particulars. 17

WANTED—USE OF SURREY AND HORSE, 2 hours every school day. Call between 9 and 12, HOME PHONE 52245. 17

WANTED—GOOD GENTLE HORSE FOR ITS keeping, easy work, good care. PHONE A3762. 17

WANTED — TWO WELL BRED GREYhound puppies, about 6 months old. Address F. BUTTOLPH, Duarte, Cal. 18

WANTED — TEAM MARES, NOT OVER 6 years, about 1300; no plugs wanted. A. LEADLAY, Inglewood. 19

WANTED — TO BUY GOOD TEAM AND wagon, holding a steady job. No other. Address J, box 162, TIMES OFFICE. 17

LIVE STOCK EXCHANGE—
What Have You?

FOR EXCHANGE—OR SALE—32 BLACK MInorca hens and rooster; thoroughbreds. 1720 W. 46TH ST. South 3669. 17

LOST. FOUND. STRAYED—
And Stolen.

LOST—YOUNG MALE SCOTCH COLLIE, white legs, breast, neck; light tawny sable back; $5 reward. Return 1894 WINFIELD. Phone 52441. 19

STRAYED—FROM CORNER WILSON AVE. and Alhambra Road, Alhambra; cow, tan color; one short horn, weight 950 lbs. Reward. STUART LEE. 17

LOST—FUR NECK PIECE ON P.E. CAR coming from Avalon car on 3d st., between Spring and Main, Saturday p.m. Phone West 265. 17

LOST—A PLAID SILK WAIST ON BROADway, between 2nd and Aliso. Ville de Paris. Finder will please leave it at 2629 DOWNEY AVE. E1068. 17

LOST—BLACK MALE ANGORA CAT, IS blind in one eye. Liberal reward if returned to 4780 SUNSET AVE. 17

LOST—COLLIE DOG NAMED SANDY. NOtify JOHN P. BURKE, 505 Andrews Blvd., or the Southern Trust Co. 17

LOST—A MALE ANGORA CAT. FINDER please return to 1135 W. 36TH ST., for reward. 17

LOST—ABOUT A MONTH AGO, PARASOL with tortoise shell handle. Suitable reward. Address J, box 29, TIMES OFFICE. 17

LOST—GOLD NECKLACE, WITH PEARL center and pendants. Return to 1040 S. OLIVE ST., for liberal reward. 17

LOST—ON VERMONT BETWEEN 20TH AND 25th, small silver watch with S on back; reward. PHONE WEST 3470; 7444. 17

LOST—RED HEADED MEXICAN PARROT. Return 1953½ LOVELACE AVE. Reward. West 5547. 17

LOST—BETWEEN BURBANK AND NEWhall, 1 auto tire and chain, $5 reward. J. A. HILL, 1317 W. 11th st., city. 17

LOST—FEMALE FOX TERRIER, OWNER'S name and address on collar. Phone 22084. Reward. 17

LOST—DIAMOND, ABOUT 1¼ CARATS, will pay $50 reward and ask no questions. Address M, box 183, TIMES OFFICE. 17

FOUND—WILL LADY IDENTIFY PURSE with money found at CHRISTOPHER BROS., 321 S. Spring st. 18

LOST—JAN. 6, BLACK LEATHER POCKetbook, between 219 Mercantile Place and 511 S. Broadway. Reward. WEST 3004. 17

LOST—GREEN, GOLD BEADED HAND BAG. Finder please return to J. R. THOMAS, 816 Grant Bldg., 4th and Broadway. 17

LOST—BLACK DOG, ANSWERS TO THE name of Curley. Has a collar marked "Curley." Finder call P3457. 17

LOST, FOUND, STRAYED—
And Stolen.

LOST—NIGHT OF JANUARY 14, ON FIRST st., between Alamitos and Spring st., or on Rimini Bath car, a small gold watch, monogram H. L. B.; gentleman's picture in front and a lady's in back. Finder will please return to HAZEL BALDWIN, 156 N. Ohio st., and claim reward. 'Phone 52852. 18

STRAYED OR STOLEN—NIGHT DEC. 20, from between Sunset Blvd. and Silver Lake reservoir, two Jersey cows, one 4 years old, slight notch in end of each ear, not giving milk; the other small mouse colored, 2 years old, giving milk, no ear marks. Liberal reward. Leave notice at POLICE STATION. 17

LOST—FRIDAY AFTERNOON ON 7TH ST. between Bixel and Figueroa sts., or on Washington car, or at Pico and Figueroa cars, fine back comb, gold mounted. Reward for return of same to HUGH S. WALLACE, 530 S. Broadway. Apply Monday afternoon. 17

STRAYED OR STOLEN—RED AND GREEN yellow-headed Mexican parrot. Identified by a defective claw on left foot. Disappeared about 9:30 a.m. the 15th. Reasonable reward if recovered. 643 W. 25TH ST. Phone South 240. 17

FOUND—JAN. 8, GENTLEMAN'S OPENfaced gold watch and chain. 18726. 17

LOST—A BRINDLE BULL TERRIER PUP, in Hollywood, January 15. Please notify Phone Sunset 181 or 266 NORTH CAHUENGA AVE. 17

LOST—ON JANUARY 11, A LADIES' LONG gold watch chain and slide, on Broadway between the Mercantile Place and Ville de Paris store. Finder will please leave at 1917 WINFIELD and receive reward, or phone West 2310. 17

LOST—FROM J. S. CRUZ'S RANCH, 1 mile south of Palms, 1 gray horse, sore shoulders; 1 bay mare, white star on head; 1 black colt, white star on head. Return or notify owner and receive reward. 17

LOST—ON FLOWER ST., BETWEEN 16TH and 18th, a purse, containing two checks, money, keys. Kindly return to 219 H. W. HELLMAN BLDG. Reward. 'Phones Home A4088, Sunset Main 3228. 17

LOST—ON JANUARY 2, ON THE HUNTington Beach or Newport car, mink fur collar cape. Call up Phone 5462, or return 18 MRS. P. THORKILDSEN, 966 Vermont ave., and receive liberal reward. 19

LOST—A BROWN SABLE FUR ON FRIday evening, Jan. 15, near Antlers Hotel, 4th and Clay. Return to owner, Liberal reward. 334 CLAY ST., or phone F2485, Main 9659. 17

LOST—STRING OF SOLID GOLD BEADS IN OR NEAR PASADENA, NEW YEAR'S DAY. RETURN 1507 INGRAHAM ST. REWARD. 17

LOST—A GOLD BEAD NECKLACE WITH small cross attached. On car line Union ave. between Adams and Washington. Return to 2116 S. UNION AVE. Reward. 17

LOST—ONE CLUSTER OF DIAMONDS IN heart shape, between Mason Operahouse and Percival Apartments. Liberal reward if returned to 1000 LYON ST. 17

LOST—A BUCKSKIN HORSE, ABOUT 16 hands, dark tail and mane; a little sprung at knees. W. SHAW, Watts. 'Phone South 6427. 17

LOST—YOUNG COLLIE DOG, ANSWERS TO the name of "Jerry." A reward will be given for his return to 1045 W. 20TH ST., city. 17

LOST — FROM 1751 W. EIGHTH ST., ON Thursday morning, a female bull terrier, brindle and white; name Patsy on collar. Suitable reward. 17

LOST—PACKAGE CONTAINING 7 YARDS black taffeta silk, 3 yards black lining. Finder please leave at 307 N. MAIN. D. C. Seaman. 17

FOUND—AUTO LAMP. CALL 423 COPP BLDG., Monday. 17

LOST—YELLOW AND WHITE ANGORA CAT, Tuesday night. Phone HOME 31430. 17

LOST—JERSEY COW, HORNLESS; YELLOW color. 1504 W. 27TH or phone 71646. 17

THINGS ON WHEELS—
All Sorts.

AUTOMOBILES.

FOR EXCHANGE—TWO ELECTRIC SIGHT seeing cars for real estate; suitable for trucks with change. Address YY, box 60, TIMES OFFICE. •

FOR SALE—GOOD THOMAS FLYER TOURing car, $800, or might exchange for good roadster and take or give difference. R. D. LIST, 1021 Central Bldg. F1588. 24

FOR SALE — $850; 5-PASSENGER LATE model BUICK, a sacrifice at this price, but owner needs the money and must sell at once. 122 E. NINTH ST. 17

AUTO TIRES, CLOSING OUT BELOW COST. 28x3, $11; 30x3, $12; 30x3½, $17; 30x4, $20; 32x3½, $21; 34x4½, case, $16. 1415 S. MAIN ST. 17

WANTED — FIVE-PASSENGER AUTOMOBile for cash; good condition; give description and price. Address F, box 121, TIMES OFFICE.

FOR SALE—AUTO TIRE AND ACCESSORY business; best location in town, with lease. Best reasons for selling. Quick action. Address C, box 102, TIMES OFFICE. 17

FOR SALE—$1250; 35-H.P. POPE-TOLEDO, a good family car and in perfect order. Let us show you this car. 122 E. NINTH ST. 17

WILL PAY CASH FOR TWO-CYLINDER Buick, five-passenger auto, give lowest price and full description. Address N, box 253, TIMES BRANCH OFFICE. 17

FOR EXCHANGE—STODDARD DAYTON 4-cylinder. Want good city lot. See FRANK KIRBY, with Edw. Cribb Co., 123 S. Broadway. A2216.

FOR SALE—
My 4-cylinder, 40-h.p., shaft-drive, touring car, or would trade for good city lot. Address J, box 148, TIMES OFFICE. 17

WANTED—MODEL R FORD OR 4-CYLINder Buick runabout. Have the cash and want car at once. Address L, box 22, TIMES OFFICE. 17

WANTED—RUNABOUT OR AUTOBIKE. Have good horse, rubber-tired buggy, will pay cash difference, what have you? H. ALLEN, Corona, Cal. 17

FOR SALE—$2200 AN '07 7-PASSENGER 40-h.p. fully equipped THOMAS CAR. A bargain; let us show this car. 122 E. NINTH ST. 17

WANTED — YOUNG MAN CHAUFFEUR, must be able to care for machine, good job for competent man. LANDES, 111 S. Broadway. 17

WILL EXCHANGE NEW $750 AUTO PIANO for equally valuable automobile or real estate. Phone 71621. E. F. STAPLES, 1200 20th Place. 17

WANTED—LATE MODEL TOURING CAR, as first payment on new 6-room bungalow, State make, model, price. P.O. BOX 205, STATION C, city. 17

HERE'S A SACRIFICE BY THE OWNER. A 30-50 Stearns offered for $1650 for a quick sale; Bosch magneto; A1 condition. Phone Broadway 1581. 111 S. FIGUEROA. 17

WANTED—TOURING CAR SUITABLE FOR desert work; will pay about $1000; no junk, please. HARPER & LITTLE, 1044 S. Main. Open Sunday 8.30.

TWO-CYLINDER ROADSTER, LIKE NEW; deal with owner and save money. Call Sunday if possible. This is a bargain; $990. PHONE 29254.

FOR SALE—MITCHELL 4-CYLINDER RUNabout, fully equipped and in excellent condition; a snap at the price we ask. GREER-ROBBINS CO., 1501 S. Main st. 17

FOR SALE — $2500; '07 7-PASSENGER STEARNS CAR; extra rear tires, Bosch magneto. This car is in excellent running order and a bargain. 122 E. NINTH ST. 17

FOR SALE—$400; A 2-CYLINDER, SHAFT drive, GALE RUNABOUT; this is a good strong car. Can be seen, 122 E. NINTH ST. 17

WANTED — JUST ARRIVED IN TOWN; anxious to buy good touring car; will pay spot cash. Address J, box 16, TIMES OFFICE. 20

WANTED—SECOND-HAND AUTOMOBILES for cash, all makes and descriptions, describe your machine and name price. R. J. SIMONSON, 161 W. Colorado st., Pasadena. 17

WANTED—TO BUY TOURING CAR OR runabout. Will give fine located lot and cash; car must be in good order. 716 S. GRAND AVE. F6642. 17

FOR SALE—$160; TWO-CYLINDER, FOUR-passenger ST. LOUIS, in excellent running order. Can can be seen 122 E. NINTH ST. 17

FOR SALE—AT SACRIFICE, BUICK AUTO, good condition, make offer; take it; A3621, BROWN, 622 Ex. Bldg., Third and Hill sts. 17

FOR EXCHANGE—FINE FOUR CYLINDER car and runabout. Want cottage. Also electric automobile, SPARLING, 800 L. A. Trust. A7201. 17

FOR SALE—$3500, BERLEIT CAR, FULLY equipped, in excellent order; will take clear city lot or smaller car as part payment. Call 122 E. NINTH ST. 17

FOR EXCHANGE — $1000 FIRST MORTgages and $700 cash for auto of value. Give details. Address L, box 190, TIMES OFFICE. 17

FOR SALE — 5-PASSENGER, 2-CYLINDER, shaft-drive touring car, with top and glass front; let us show you this car. 122 E. NINTH ST. 17

FOR SALE — SWELL MAXWELL, WITH top and extras; A1 condition, $400. Call Monday, 244 W. COLORADO ST., Pasadena. Sunset 545. 17

FOR SALE — $300; WAVERLY ELECTRIC runabout, fine condition, good running order. Apply at 534-5 BRADBURY BLDG. Phone A1202. 17

FOR SALE—FOUR-CYLINDER, FIVE-PASsenger car. Price $500. Must go this week OWNER, 630 Grant Bldg. A2985, Main 2851. 17

FOR EXCHANGE — EQUITY IN 8-ROOM house only block from Central. Want touring car or business. Address K, box 189, TIMES OFFICE. •

FOR EXCHANGE—CLEAR EASTERN OR beach lots, also small chicken ranch. Want automobile or business. Address K, box 189, TIMES OFFICE. 17

THINGS ON WHEELS—
All Sorts.

AUTOMOBILES.

PIONEER AUTOMOBILE EXCHANGE.
THE LEADING BROKERS.
905-907-909 W. Seventh st.
(Opposite Postoffice.)
P5516. MAIN 5516.

ALL CARS LEFT FOR SALE HAVE OUR PERSONAL ATTENTION, AND STORED FREE OF CHARGE.

NOTICE: We are the originators of the auto brokerage business in Los Angeles, and are in a position to verify our statement. Many brokers claim all sorts of things, oldest established, largest assortment of cars to select from, etc., which is misleading to outside buyers and prospective purchasers. We claim to do and are able to do what we advertise in the daily papers. ANY ONE VISITING OUR ESTABLISHMENT, AFTER LOOKING ELSEWHERE, CAN READILY UNDERSTAND WHY WE LEAD ALL OTHERS in this particular line of business and make more and quicker sales. Let any other brokers show a BONA-FIDE RECORD of eight sales of second-hand cars the first six days of the new year. FRANKLIN, TWO CADILLACS, '08 REO TOURING CAR, '08 NEW OLDSMOBILE TOURING CAR, '07 OLDSMOBILE ROADSTER, QUEEN LIGHT TOURING CAR, WAVERLY ELECTRIC.
WHY NOT SEND THE CAR YOU HAVE FOR SALE TO THE HOUSE WHERE YOU ARE SURE OF RESULTS?
CALL AND SEE US.

1907 Kissel car touring car, fine condition; want offers. 17

$1550—Monday, Franklin Model D, nearly new; a decided bargain. Act quick.

$1700—Monday, Oldsmobile touring car, 1908, almost new; worth $2000. Act quick.

SEVEN-PASSENGER WINTON, fine condition, top and fully equipped.

1907 Gearless, brand-new, top and fully equipped; sacrifice for cash or exchange for property.

HAYNES ROADSTER—Double rumble seat, glass front, etc.; four-cylinder. Just like new. See this before you buy.

1908 TOURIST ROADSTER — Trunk rumble, top, glass front. Just like new. Tires and motor absolute order. Sacrifice for quick sale.

$2600—Choice of two Stevens 4-cylinder cars. Many extras, and in absolute order.

$1500—Six-cylinder Franklin; top, etc.; all in fine shape.

$700—Fine 4-cylinder National touring car; worth $1000.

$700—Monday; Tourist 4-cylinder touring car, 40-h.p.; absolute order; worth $1000.

$1000—Monday, very fine 40-h.p., 4-cylinder National, 5-passenger, shaft drive; first-class condition. Consider part property.

$1050—Late 1907 4-cylinder Premier 5-passenger touring car; top, full equipment, lamps, etc.; first-class condition.

$1200—Excellent 40-45-h.p., 4-cylinder Jackson; just like new; top and many extras; absolute order. Act quick.

$1275—Buick, '08 model, 4-cylinder, top, speedometer, glass front, etc.; absolute order.

$125—Fine 40-h.p., 5-passenger Peerless.

$1050—Cadillac, 4-cylinder touring car, '08 model; "All" condition.

$1500—Franklin 4-cylinder, top, etc.

$450—Reo '06 touring car; fine condition.

$500—Ford 4-cylinder runabout, '08 model; runs good as new; top, etc.

$425—Buick roadster; fine condition.

$750—Tourist, '07 model, fine condition.

$400—Simms touring car, cheap.

$400—Monday; good Buick 2-cylinder touring car. Decided bargain.

'06 Ford runabout, 4-cylinder, cheap for cash.

1908 New American roadster; cost as it is $4100. Take property or smaller car and cash; or exchange for property.

$2500—New 75-h.p., 7-passenger desert car; top and fully equipped.

$1200—Very fine 5-passenger, 4-cylinder Elmore; late model; top and fully equipped; best of condition.

$1100—Very fine 35-h.p. light 4-passenger 4-cylinder touring car, top, etc.

$1400—Very fine 4-cylinder Oldsmobile touring car; absolute order.

1907 Maxwell runabout; top, speedometer and finely equipped. Just like new.

$350—'06 Baby Reo; with top; just used up.

1906 White steamer; top and full equipment; perfect condition; sacrifice for cash.

SEVEN-PASSENGER Pope-Toledo; top and full equipment; perfect condition. Act quick.

$450—Monday, 35-h.p., 4-cylinder, 5-passenger late-model auto-runabout touring car; fine condition. A snap. See this before you buy.

$800—Jackson, 5-passenger, top, etc.; or trade for 4-cylinder and difference.

$350—This week. Dandy Ford runabout, with good top, etc.; all in first-class condition, to $450—Choice of several fine Waverly electrics.

$275—Monday, fine 2-cylinder Tourist light touring car; worth $450.

$300—Monday; good 2-cylinder Rambler light touring car; just overhauled.

$750—Excellent 2-cylinder late model Rambler touring car; top, etc.

$200 — Monday; good 2-cylinder, 3 passenger, side-entrances touring car.

$375—Very fine Autocar runabout; top, etc.

$350—Monday, fine 2-cylinder Tourist; new rear tires, etc.; perfect condition.

$175—Monday; very fine Northern runabout.

$200 to $250—Choice of several good Oldsmobile runabouts.

15-h.p. truck, suitable for any delivery purpose.

Many or our rare bargains of late-model cars are sold without ever reaching the advertisements. Don't fail to see us before you purchase.

Property and other exchanges.
PIONEER AUTOMOBILE EXCHANGE.
905-907-909 W. Seventh st.
Opposite Postoffice.
P5516. Main 5516.
17

ATTENTION—AUTOMOBILE DEALERS.
LET US HELP YOU.
To get located on Grand ave. and street.
THE AUTOMOBILE CENTER.
We have recently closed several fine leases and have some very desirable locations left, with frontages from 40 to 120 feet. IDEAL LOCATION FOR A GARAGE. NO STREET CARS TO ANNOY YOU.
We can save you money. See us before the best lots are taken.
WRIGHT & CALLENDER COMPANY,
403 South Hill street. 17

MOTOR BOAT ENGINE MAN WOULD LIKE to hear from gentleman interested in motor boats. If you are interested and desire account inexperience from getting one, then let me know what you want, a speed runabout or a cruiser, or what you want to use it for. I will have it built for you, look after it when delivered to you. I can have a thirty ft. runabout built for you, speed eighteen miles per hour; seat eight people; mahogany finish, $2000, which you cannot duplicate for $3500. THEODORE G. BAUGH, 1823 Spruce street, Philadelphia, Pa. •

AUBURN TOURING CAR, NEWLY PAINTed, top with cover, five new tires. Car in excellent condition, $700.
Cadillac touring car, 40-H.P., four-cylinder, top, good tires, $900.
Buick, four-cylinder runabout used only as a demonstrator, $800.
Buick, four-cylinder touring car, top, speedometer, pressure tank, practically new, (shown by appointment), $1200.
WESTERN MOTOR CAR CO.,
727 S. Olive St.
17

FOR SALE—
A good five-passenger Reo, 2-cylinder, in good condition. No further use for car, so will sell at a sacrifice, or trade for equity in good lot in the Wilshire district. Call 504-6 GRANT BLDG., or phone Main 4590 or A3930. 19

WANTED—A FOUR CYLINDER FIVE PASsenger Cadillac, Peerless or Pierce, with dry battery, Magneto sparker and full equipment, in

Classified Liners.

THINGS ON WHEELS—
All Sorts.

BICYCLES AND INVALID CHAIRS.

FOR SALE—GENT'S RAMBLER BICYCLE, coaster, guaranteed tires, $15. 1428 GIRARD ST., Broadway 1214. 17

FOR SALE—WHEEL IN GOOD CONDITION with coaster brake, $35. Call Sunday, 1254 E. 21ST ST. 17

FOR SALE—GREAT BARGAIN IN BICYCLES at CUT RATE BICYCLE HOUSE, Phone South 1909, 1716 S. Main. 17

$5.50 BUYS THE BEST GUARANTEED bicycle tire; closing out sale; pay you to call at once. 1415 S. MAIN. 17

FOR SALE—2ND HAND YALE BICYCLE for $8. 949 W. 7TH ST. 17

FOR SALE—GENT'S WHEEL, GOOD AS new at a bargain. 1139 S. Hill st. 17

INVALID CHAIRS FOR RENT. EAMES TRICYCLE CO., 1022 San Pedro st. Phone. •

MOTORCYCLES.

FOR SALE—2 HORSE POWER PENGEOT motorcycle, Simms-Bosch magneto, spring forks, good equipment; will do nalle a mingle with road gear and climb Grand ave. or Second st. hills at 20 miles an hour; good as new. Call for demonstration at 118 E. 9TH ST. 17

FOR SALE—MOTORCYCLE RUN TWO months, $150. For particulars and terms call for Bowman wheel. 629 S. SPRING ST.

FOR SALE—OR EXCHANGE—RACYCLE motorcycle, almost new, Al condition. Thor engine, extras, diamonds or cash. Address K. box 45, TIMES OFFICE. 17

FOR SALE—THOR 7 1-4 CYLINDER, PISton and rings, $4.50; motorcycle storage battery, $7. Al 1022 W. 2ND. 17

FOR SALE—INDIAN MOTORCYCLE, 5 H.P. double cylinder, 1909 model; best bargain in city. T. W. MOORE, 662 S. Hobart st. 17

FOR SALE—A GOOD SECOND-HAND H. H. motorcycle, tandem attachment, with Brooks saddle, for $90. Inquire 852 CLANTON ST. 17

FOR SALE—BARGAIN, BICYCLE COASTER brake, just finished order, $15. 230 S. MAIN. Globe Barber Shop. 17

BUGGIES, PHAETONS, RUNABOUTS.

CAPITO CARRIAGE COMPANY HAVE BOUGHT $40,000 creditors' trustee stock of ADVANCE BUGGY COMPANY, consisting of carriages, business wagons, runabouts, vehicle parts and shop supplies. AT 65 CENTS ON THE DOLLAR.

This stock goes on sale at Capito Carriage Company's salesrooms, 130-134 West 12th pl. cor. Main st., and warehouse and shops at 38th and Central ave., at 9 o'clock Monday morning, January 18, 1909, at prices below factory cost. Everything on the boss, no reduction. Buy anything you want, as little or as much as you want, while the stock lasts.

The shops at 38th st. and Central ave. will be continued by Capito Carriage Company, and vehicle manufacturing, repairing, painting, refinishing, vehicles and automobiles, rubber tires, etc., turned out promptly. Highest class of work at lowest prices. All jobs warranted satisfactory. 17

FOR SALE—$50 BUYS A BUGGY WORTH $200. Good as new, rubber tires, high wheels, and the very best make, "Newel & Matthews." Have sold my horse and am selling this rig cheap. Also set of single made harness, will sell cheap. Apply at 715 CENTRAL AVE. Phones Main 6461, P2261. 17

FOR SALE—PONY STANHOPE, ONE OF the best in the city; cost $250; is a showrig; rubber-tired; made to order; nothing like it in the city; would make a swell present for the children; $40 if taken at once. 1514 W. SEVENTH. 17

FOR SALE — 4-CYLINDER 5-PASSENGER car, with top, $600. 2 Cadillac runabouts, $250 and $325. 30 Stanley steamer, $650. ALERT AUTOMOBILE CO., 624 South Hope. M7460. 17

WANTED—LIGHT BUGGY AND HARNESS for pony cheap or will trade furniture, etc. ECLECTIC BUSINESS COLLEGE, 453½ S. Broadway. 17

FOR SALE — LIGHT ROAD BUGGY IN good condition, only $20. Have sold my horse. Call at CRESCENT STABLES, 1264 West Washington st. 17

FOR SALE—BUGGY, ONLY USED THREE months. Will sell reasonable. 1041 LAKE SHORE. North Etondale car, off Barkley st. 17

FOR SALE—GOOD RUBBER TIRED BUGGY and harness, $35. Well worth $50. Snap. Must be sold at once. 915 S. BROADWAY. 17

FOR SALE—OR EXCHANGE, LEATHER top buggy, like new. Want good organ or up-to-date encyclopedia. 884 AUSTIN, Griffith avg. car. Home phone 1218. 17

FOR SALE — GOOD, STRONG CONCORD buggy, with good single harness, $25 for both; will separate, 1425 W. 36TH ST. 17

FOR SALE—NEW & COLUMBUS RUBBER-tire runabout; single harness. 1118 W. 37TH PLACE.

COACHES, CARRIAGES, VICTORIAS.

TWO BREWSTER CARRIAGES, ONE SPIDER AND ONE VICTORIA; RUBBER TIRES; AT CONSIDERABLY LESS THAN AN OFFER. SEE THEM AT WESTLAKE STABLES, 1314 WEST SEVENTH ST. 17

FOR SALE—CARRIAGE OR PARK TRAP, set double harness, almost new; private family Will be sold cheap. Inquire BOX 19, Memphis. 17

FOR SALE—CHEAP FAMILY CARRIAGE, also victoria. Both in first-class condition. Also set double carriage harness. 1220 SHATTO ST. 17

FOR SALE—TWO CARRIAGES; TWO SEATer and high trap. Apply 1367 S. FIGUEROA st. 22

FOR SALE—STANHOPE BUGGY AND SET single harness. Tel. TEMPLE 1303. 16

WAGONS AND CARTS.

FOR SALE — WAGONS AND BUGGIES, cheap. New and second-hand two-ton double platform, new, worth $250, for $175. One-ton express wagon, $7 5. 1000-pound delivery wagon, $25. Top laundry wagon, new, $125. Another, $65 and up; one for fruit, $45; five dye wagons, $75; another $55; another $40. Top bakery wagons for $75; another $85. Rubber-tired runabouts, worth $75, for $35, another for $45, another $55. Trap, $55, cost $125, and it is as good as new. Steel tired runabouts, $30 to $50. Our factory has been running full handed, and the quiet times has about doubled our stock. Our money is all invested, now we must get some of it out of this stock. These prices are about ½ of what we have been getting, so you had better hurry if you want a bargain.

ECONOMY CARRIAGE CO., 17 1413-17 S. Main st.

FOR SALE—2 SINGLE LIGHT DELIVERY or grocery wagons, one double delivery wagon; also one 2½-ton truck and steel-tired top buggy; going out of business. 822 S. GRAND. 17

FOR SALE—A FIRST-CLASS SPRING WAGON good for all purposes, cheap, good condition. Call FLORENCE AVE. GROCERY, cor. Moneta and Florence aves. Sunday or Monday. 17

FOR SALE—$40; DOUBLE WAGON, LOW bed, used for hardware, delivery and carrying about 3000 pounds; suitable for express, piano or dairy. Call Monday. HOFFMAN-MARKS CO., 226 S. Main st. 17

FOR SALE—NEW EXPRESS OR VEGETable wagon, used two weeks, also brand new set heavy express harness, never used. Sell $100 less than cost. Address G, box 57, TIMES OFFICE. 17

FOR SALE—LIGHT DOUBLE WAGON, $40, and a single wagon $4, also 1 set of double harness $15, 1 set of single harness $10, if sold today. 719½ S. OLIVE. 17

FOR SALE—FARM, BAKERY, BUTCHER, grocery, express and other wagons, buggies, carts, poles, shafts and harness; your price, 724 LOS ANGELES ST. 17

FOR SALE—A WHOLE LOT FULL OF GOOD wagons, buggies, surreys, carts; also harness; at lowest rates, 520 S. FLOWER (rear.)

FOR SALE — SMALL BAKERY WAGON. Call at ARCOT STABLES, Second and Los Angeles sts., from 10 until 1 o'clock. 'Phone 29063. 17

FOR SALE—FLATFORM SPRING WAGON, carry 1½ to 2 tons; has been used 6 months. 2822 MORGAN AVE. 1 block from Hooper, corner 23d st. 17

LAUNDRY, BAKERY, LIGHT DELIVERY wagons, wagon gears, bike buggy, pony buggy and others, cheap; also good bicycle. 3614½ S. MAIN. 17

AUTOCAR FOR SALE; TWO CYLINDER, '07 model; wheel steer; best bargain at $450 to city; excellent condition. PHONE 24493; MAIN 3612. 17

FOR SALE—GOOD, ROOMY TOP WAGON (wooden top,) suitable for laundry or delivery; a bargain at $40. 1515 W. 11TH. 17

FOR SALE—LIGHT TOP WAGON, SUITable for laundry, bakery or dye works, nearly new, $65. 1407 S. MAIN ST. 17

FOR SALE—2 LARGE TRANSFER WAGONS, good as new, set of double harness. 814 YALE. 17

FOR SALE—A FINE THREE CASE POPcorn wagon; almost new; best in town; half price. Address 1729 MAPLE AVE. 17

FOR SALE—CHEAP, ONE 3½' SAND AND gravel wagon, one light spring wagon. Call at 1123 SAN PEDRO ST. 17

FOR SALE—COVERED DELIVERY WAGON, good as new, cheap for cash. P.O. BOX 883.

FOR SALE — GOOD EXPRESS WAGON, rubber-tired buggy, cart and 2 single harnesses. 213 S. FLOWER. Side door. 17

FOR SALE—BARGAIN, LIGHT DELIVERY wagon. 519 N. MAIN. Phone A5868. 17

MINING—

NEVADA, ARIZONA, CALIFORNIA CORPOrations organized. Nevada and Arizona, LIBERALIST, CHEAPEST; offices, books, meetings, business anywhere; stock paid in property or services; directors' valuation conclusive; no franchise tax, public statements, legislative investigation, residential requirements, or membership liability. Supervise organization meetings, complete every detail; articles, bylaws, calls and waivers, options, leases, deeds, agreements, proxies, minutes, etc.; mining law. Largest incorporation business in California. Fees and costs LESS than those companies incorporating by mail; quicker and more satisfactory service. Best references. Call or write. Information free. Phone A7948. THOMAS COONEY, lawyer, 716 Merchants' Trust Bldg. 17

INCORPORATE UNDER ARIZONA LAWS. Most liberal and cheapest in the United States. No franchise or annual tax of any kind. No public statements. Members exempt from all corporate debts. Hold all meetings, do business and keep books anywhere. Stock non-assessable and can be paid up for cash, property, services or anything of value. Interests cannot be repealed by subsequent legislation. Capitalization does not affect cost. COST VERY SMALL. We give by-laws, corporate seal and corporate stock certificates for each company. Incorporate direct and save attorney's fee. Forty-page "Book of Information" on Arizona corporations, blanks, etc., free upon request. SOUTHWESTERN SECURITIES AND INVESTMENT CO., Box X458, Phoenix, Ariz.

WE HAVE A GOLD MINE, FREE MILLing. We have 50,000 tons of ore blocked out averaging better than $50, which can be quarried and put through the mill for $2.50 per ton. We have a 5-stamp mill installed and paid for. We have water piped one mile. We need more pipe to get the water to mill, therefore will sell an interest to raise $5000 which will put you more than $25,000 in twelve months. We have made our mill test and can vouch for the above statements. Come in and see the ore and we will show you the mine. See MR. GARRISON for a few days at 229 Bradbury Bldg., corner Third and Broadway. 17

FOR SALE—100,000 SHARES OR ANY PART in a live mining company, a sure winner; capital assigned to develop for a year; ore in shaft and drifts, sacking ore from shaft and drifts worth better than $100 a ton, saving the rest for mill; water power for mill running through claims; amply financed for all improvements; no treasury stock on market. This is part of personal stock. Good reasons for selling. Correspondence solicited. Address BOX 202, Prescott, A. T. 20

MINE OWNERS, DON'T SINK EXPENSIVE shafts.

You can find out what you have got in one-tenth the time, all we ask is about 15 minutes of your valuable time to investigate; the cores and testimonials at our office speak for themselves.

OKELL CORE DRILL CO., Cor. Second and Los Angeles Sts. See ad. in oil column. 17

ACME ASSAY OFFICE—
121½ S. BROADWAY.
Gold, 75c.
Gold, silver, $1.
Gold, silver, copper, $1.25.
Gold, silver, copper, lead, $1.50.
Lime, $3.
Tungsten, $3.
Other assays at reasonable rates. 17

BUSINESS MAN WITH KNOWLEDGE OF mining, milling, etc., desires to become interested in small, first-class mining proposition that will bear closest investigation; where cash is not available; only principals or those who can "deliver the goods" need apply, giving full particulars. Address box 35, TIMES OFFICE, Pasadena. 17

ASSAYS MADE ANYWHERE, WITH Girard's Chemical Process. Something new, scientific and on the square. Simple, accurate and compact. We challenge any portable outfit on the market to a public demonstration. For testimonials, address PROSPECTORS SUPPLY CO., 409 N. Main st., Los Angeles.

FOR SALE—$2500 ¼ INTEREST IN TWO of the best, partially developed mining claims around Searchlight, shaft now sixty-two feet deep, showing increased values as we go down, have no money to go further; want to sell to promote; have men working now; will soon have to stop. A. L. HILL, Chickasaw Hotel. 17

LADY OR GENTLEMAN WITH $1500 TO JOIN ME IN MINING BROKERAGE BUSIness, exclusive sales, big commissions; your money secured, no risks, straight legitimate business proposition; you check out your investment; equal division on all revenue. Address P, box 290, TIMES BRANCH OFFICE. 17

WANTED—$1000, OR TEN MEN TO PUT UP $100 each, to form a company of good merit and develop a good free milling gold mine. Will stand investigation; money to be used to sink and drive tunnel through 20-foot ledge of shipping ore. Address K, box 156, TIMES OFFICE. 17

FOR SALE — CHEAP, COMPLETE TWOstamp Llewellyn quartz mill, shafting, belting, pulleys, amalgamating plates, concentrator, ore crusher, feeder, splendid assay outfit; all good condition. Apply 1001 S. TURNER ST., Alhambra, Cal. C. LEWIS, 234 Citizens' Bank Bldg., Los Angeles, Cal. •

STANDARD MINES 400 PER CENT. UNDER value, the best present offering. This Co. is practically out of debt and is shipping; assorted ore, and has a future market for all low grade ore, 2000 shares to be sacrificed. Have buyer for 3000 shares Copper Creek at lowest cash quotation. SOUTH SPRINGS 17

MINERS AND PROSPECTORS, TEST YOUR ORES ON THE SPOT, for any metal. Simple, scientific and reliable. Test made in 10 minutes for 5 cents. Outfit delivered for $5. Inquire 315½ S. Spring st. WAY'S POCKET SMELTER CO. •

WANTED — TO INTERVIEW COMPANY with promising prospect. 25 years' practical experience, assayer, draftsman, tool sharpener, timbering; prospects my specialty, good locally; references exchanged. Address K, box 125, TIMES OFFICE. 17

JUST RETURNED FROM THE DESERT. Have discovered number of gold claims; want partner with some capital; money to be used for developing claims; would like man to go out with me; will give interest in claims. Address N, box 284, TIMES OFFICE. 17

COMPETENT, TECHNICALLY EDUCATED mining engineer; age 28, open for position as superintendent, assistant or engineer; two years' experience in Mexico; local and other references. Address K, box 97, TIMES OFFICE. 17

GOLD AND COPPER CLAIMS, GOOD values, near railroad; interest for sale; money to be used to further develop claims. Details and samples of ore on application. Address E, box 72, TIMES OFFICE.

FOR SALE—OR EXCHANGE, BY OWNER, gold mines and mill in Lower California; will trade for house and lot or lot in Los Angeles. GEO. C. MARKS, 125 E. Second. Phone Main 465, A3467.

HAVE 3 PARTLY DEVELOPED QUARTZ claims in Placer Co., can't handle, would like to interest some one. See me Sunday or evening after 6. 845½ CENTRAL AVE., room 9.

WANTED—BY TWO EXPERIENCED MINers, grub stake to prospect Arizona and Nevada; we want to start as soon as possible. Can give references. Address C, box 145, TIMES OFFICE, Pasadena.

FOR SALE—ANY PART OF 20,000 SHARES Goldfield Silver Peak mining stock, 10c a share. Why pay 20c? C. E. LINDENSTADT, 242 South Spring st. 17

WANTED—SOMEBODY TO INVEST $1000 for a share in Mexican copper claim; have deed and assays. HUSTON, 1702 East 62nd. South 4128. 17

MINE OPERATORS, CALL ON ME FOR assayers, amalgamators, cyanide men, dredge men, etc. H. K. HEDGES, 121½ S. Broadway, room 5. 17

FIRST-CLASS ASSAY OUTFIT FOR SALE cheap, or will trade for anything of value that I can use, as I do not need it. M'DONALD, 329 Citizens' National Bank Bldg. 17

ANY MAN IN THE MINING BUSINESS should know how to assay and analyze his ores. Let me teach you; it may save you money. 121½ S. BROADWAY, room 5. 17

GRUBSTAKE — KNOW WHERE A CLAIM open that has excellent croppings; have samples. Answer quick; deal shortly; address K, box 164, TIMES OFFICE. 17

BEST CHANCE EVER OFFERED ¼ INterest in 3 gold claims. Extracting ore now, wish to develop. See them. Owner, J. R. PARKER, Randsburg.

WANTED—PARTY TO BUY INTEREST IN free milling gold mine. Milliman preferred. C. W. WATKINS, No. 948 Maple ave., city. 17

CALIFORNIA GOLD MINE FOR SALE: proven; nearly equipped and developed; new mill; 8 men working. MRS. ABBIE ROGERS, San Andreas, Cal.

YOU WANT TO RAISE CAPITAL? THE "Financial Handbook" tells you how. Write at once. BUSINESS DEVELOP. CO., P.O. Box 229, Los Angeles. 17

FOR SALE—5000 SHARES OF LOWER CALIfornia Dredging stock, cost 15 cents; make offer; must have money. Address H, box 75, TIMES OFFICE. 17

JOHN HERMAN, B.SC., CHEMIST, 424 E. 3d. To test the value of this ad. one only gold and silver assay made absolutely free to each person for clipping before Feb. 15.

FOR SALE — GOLD MINE, CHEAP. SIX claims; working it now; runs rich in gold. Investigate. See L. S. READ, 929 Central Bldg. 17

FOR SALE—CHEAP, 7 COPPER CLAIMS, 4 miles from railroad; one shaft 77 feet, one 46 feet, one 17 feet. Investigate this. See L. S. READ, 929 Central Bldg. 17

CALIFORNIA GOLD MINE FOR SALE: proven; nearly equipped and developed; new mill; 8 men working. MRS. ABBIE ROGERS, San Andreas, Cal.

BEFORE INVESTING, HAVE PROPERTY examined by competent expert. Call on H. MASON, 125 Stimson Bldg. Main 1033; Home A7226.

WANTED—PARTY WITH $2000 TO JOIN ME in operating his mining properties; his

MINING—

HAVE 750,000 TONS OF PLACER SAND netting $1 per ton; want five parties with $500, $500 for starting plant; investigate. Address M, box 44, TIMES OFFICE. 17

MINING PROMOTER WANTED, WITH first-class connections and some capital. Big money for right party. Address F, box 306, TIMES BRANCH OFFICE. 17

WANTED—$100 TO GO INTO NEW STRIKE. Will give security stock and interest in find. Address J, box 180, TIMES OFFICE. 18

BAVERSTOCK & STAPLES, ASSAYERS And metallurgical chemists. Experts in mine examinations. 223 W. FIRST ST. Telephone. •

WILL SELL HALF OR WHOLE INTEREST in copper and gold claim. Fortune in sight. Address K, box 174, TIMES OFFICE. 17

ASSAYING, CLASS 18 NOW FORMING for night course in instruction. L. A. BUSINESS COLLEGE, 417 W. 5th st. •

FOR SALE — 4 THOUSAND SHARES MT. Gaines, all or part. Make an offer. Address K, box 136, TIMES OFFICE.

PROSPECTORS, I WILL TEACH YOU how to test all ores in the field. 121½ S. BROADWAY, room 5. 17

ASSAYERS, CHEMISTS, METALLURGISTS. PACIFIC ORE TESTING WORKS, Phone 1498 San Fernando st. •

ACCURATE ASSAYS AND ANALYSES, REAsonable rates. MARK WALKER, 211 W. 1st. •

ACME ASSAY OFFICE, 121½ S. BDWAY. Gold, 75c; gold-silver-copper, $1.25. •

IRVING & CO. GOLD REFINERS AND ASsayers. Cash for bullion. 128 N. MAIN ST. •

OKELL CORE DRILLS. INVESTIGATE. Cor. SECOND and LOS ANGELES STS. •

WADE & WADE, ASSAYERS, CHEMISTS, 313 E. First st. Established 1887. •

ASSAYING—

ASSAYING, ORE ANALYSIS. THE CYAniding process taught every day and Mon., Wed., Fri. evenings; all practical; my students all have positions, which I have obtained for them when competent. They all make good, and are earning from $100 and up a month; you have the same chance. Let me teach you the trade. Charges reasonable, 121½ S. BROADWAY, room 5. 17

BRAUSCH, MORGAN & CO., 227 S. Main st. Metallurgists and Mining Engineers. Assayers, Smelters and Refiners. Cash for bullion. Practical tests of ore our specialty. 'PHONE MAIN 1617.

I TEACH PRACTICAL ASSAYING, CYANiding, etc. 121½ S. BROADWAY, room 4. 17

ASSAYING, CLASS 18 NOW FORMING for night course in instruction. L. A. BUSINESS COLLEGE, 417 W. 5th st.

IRVING & CO., GOLD REFINERS AND ASsayers; cash for bullion. 128 N. MAIN ST. •

H. L. PAYNE, ANALYTICAL CHEMIST, 223 W. First st., Baverstock & Staples. •

ACME ASSAY OFFICE, 121½ S. BDWAY. Gold 75c; gold-silver-copper, $1.25. •

PATENTS—
And Patent Agents.

TOWNSEND, LYON, HACKLEY & KNIGHT, Patent Lawyers. Patent and trademark matters exclusively. Long experience in preparing and prosecuting applications for patents, and in conducting patent suits in all courts. We shall be glad to have you make free use of our complete patent library. 504 MERCHANTS' TRUST BLDG., 207 S. Broadway. Home A6191, Main 1025.

PATENTS TO FINISH MY CLIENTS WITH copies of all correspondence had in their cases (except foreign;) I also furnish free of charge complete copies of drawings and specifications. Inside this 10 years I have made use of our complete patent library. BRADBURY BLDG. HOME A6615, MAIN 347.

BECKER & BLAKESLEE, (TRACT C. Becker-Raymond Blakeslee,) Lawyers and Solicitors. Patents and copyrights secured and trade-marks registered in all countries. Litigation in all courts. 326-328 MASON OPERA-HOUSE BLDG., 177 S. Broadway, Los Angeles. Home Phone A7212. •

U. E. HARPHAM GETS PATENTS. INVENtions financed, patent litigation a specialty, experience. 617 UNION TRUST BLDG. Phone. •

PIONEER PATENT AGENCY. HAZARD & STRAUSE, founded 20 years. 239 Citizens' Bldg., 3d & Main. PATENT BOOK FREE.

FOR SALE—PATENTED EMERGENCY hammock, cash or trade. Address M, box 39, TIMES OFFICE. 17

JAMES R. ROGERS, EX-EXAMINER U. S. Patent Office, patents. 428 BYRNE BLDG.

FOR PATENTS, C. SEVERANCE, 306-4 Wright & Callender Bldg. Home P2574. •

ATTORNEYS—
And Counselors at Law.

H. H. HEATH, ATTORENY, NOTARY, 538 San Fernando Bldg., Fourth and Main. Established 1880. Prompt, satisfactory or no fee. Terms easy. Court costs $12. If you need a lawyer, keep this. Evenings by appointment. PHONE MAIN 2870.

FREE CONSULTATION, MARRIAGE LAWS specialty. General law practice, experienced and reliable attorneys; fees and terms made satisfactory. LEGAL ADJUSTMENT ASSOCIATION, 204 San Fernando Building, 4th and Main. 18

LOS ANGELES LAW AND COLLECTION CO. No fee without success. Consultation free. Estates settled. Damage suits, marriage laws, liens, etc. Attorney and notary. 516 GRAY BLD'G., Fourth and Broadway.

ADVICE FREE, PRIVATE AND CONFIdential. Marriage laws. Quick; quiet. 121 W. THIRD ST., office 221. 2 to 5 p.m. •

MASSAGE.
And Other Baths.

MAGNETIC SPECIALIST. WONDERFUL transformations for women. New life, energy, vigor, beauty. Treatments that are unique, pleasant, beneficial and beautifying. Ring phone MAIN 8657.

OTTO BAMES, FOR YEARS LEADING MASseur of New York City; treatments at your residence by appointment. 430 S. GRAND AVE. Phone F9477. 17

MRS. WIDMAYER, HEALER, CURES BY magnetic and vibratory methods; 7 years' experience. 748 WEST 7TH ST. Phone P1982. 19

VIBRO-ELECTRIC TREATMENTS, FACIAL and scalp massage; one complimentary treatment; satisfaction guaranteed. 'PHONE WEST 1482.

SWEDISH MASSAGE AND ELECTRIC VIbratory treatment. EMMA ERICKSON, 325 S. Spring st., room 2. Open Sundays. •

MRS. MORRISON, MASSEUSE, 423½ SOUTH SPRING ST., 9 to 5:30. Vibration treatments. •

WILL GIVE SCIENTIFIC MASSAGE TO LAdies at their home or hotel. Address J, box 176, TIMES OFFICE. 17

MANICURING, ELECTRIC TREATMENTS, rheumatism, nervous troubles. 107 W. 3D. •

MASSAGE GIVEN AT YOUR HOME BY graduate masseur. HOME 'PHONE 52366. 21

SEWING MACHINES—
New and Second-Hand.

SPECIAL. SPECIAL.

MACHINE BARGAINS.
MACHINE BARGAINS.

WE HAVE JUST ACQUIRED A LARGE INVOICE OF SECOND HAND MACHINES; HAVE HAD THEM THOROUGHLY OVERHAULED AND MADE PRACTICALLY NEW.

Drophead Singers, good ..... $18 up
Drophead Wheeler & Wilson $20 and $25
Drophead White Rotary $27
Other makes ..... $12 up
Box top Domestic, good $10
Box top Singers ..... $8 up
Splendid Wheeler & Wilson ..... $18 and $12
10 different makes ..... all $5 each

REMEMBER WE SELL NEW SEWING MACHINES ON EASY TERMS; ALSO RENT AND REPAIR MACHINES. SUPPLIES FOR ALL MAKES.

PLATT & NEWMAN S. M. CO., 629 South Broadway. Phones P293; Bdwy 5261.

FOR SALE—ONE $65 DROPHEAD SINGER sewing machine, almost new; must be sold at once, need the money, call at once, take Angeleno Heights car. 808 CALIFORNIA ST.

FOR SALE—AN ORDER FOR $60 CABINET standard sewing machine at a bargain if taken at once. Call at restaurant, 1535 S. GRAND AVE. 17

FOR SALE—$45, ELDRIDGE MACHINE, used 6 months, 815, 326 S. BROADWAY.

FOR SALE — 50 SEWING MACHINES ALL styles and makes; some as low as $2.50. 819 S. SPRING ST. 17

FOR SALE—SINGER SEWING MACHINE, almost new, very cheap, $15. NO. 616 CERES AVE. 17

SHIPPING—

REDUCED RATES ON HOUSEHOLD GOODS to all points, east and west. JUDSON FREIGHT FORWARDING CO., 200 Central Bldg., 4th and Main. Los Angeles. Phones—P1402, Main 714.

NOTARIES PUBLIC—
Statements, Acknowledgments.

TO HAVE SIGNATURES ACKNOWLEDGED or legal papers executed, call or address

GOVERNMENT LANDS—
And Land Scrip.

FOR SALE—
220 ACRES
Elevation 1300 feet. Soil, sandy, silt, vegetable loam.
Climate, none better.
Seven hours' ride on Salt Lake railroad, takes you to land.
Near the growing town of Otis.
Plenty of water. Land is near the town, school, P. O., barber shop, restaurants, hotel, express office, etc., in fact a new town.
You do not have to live on the land.
The wide-awake men of California are selecting these lands.
Have you exercised your right to take up land in California?
Your right, once exercised, becomes valuable, for good water-bearing lands are sold every day and are hard to get.
This land is located in the center of Southern California.
Portable drilling rig.
Only 162 miles from Los Angeles, in a valley 5 miles wide, and about 20 miles long. Plenty of water for all purposes.
Think of it. You can own 160 or 320 acres, we show you the land, and survey it, we make out your filing papers and maps, you pay your money to the Government, prove up and get a deed from the U. S. government.
Two trains a day leave for this land.
Having surveyed and looked for good lands all over Southern California, I recommend this as the best land that is open and ready to file upon.
Over 7000 acres have been taken in the last 180 days.
Don't miss this opportunity if you have not exercised your right.
Call immediately. JOSEPH H. PARKER, SURVEYOR, 815 Security Bldg. 5th and Spring. F1228. •

ON THE RAILROAD—
AT A STATION.
WATER 15 TO 40 FEET.
100 MILES FROM LOS ANGELES.
FINE VALLEY—NOT DESERT PLAIN.
We have located some of the best Los Angeles people. You can talk with them. After you have talked with professional locators, let us tell you our little proposition. We are not real estate men, but took this land first ourselves after proving water, soil, climate. We charge about half the usual fee. Not much of this valley, but what there is is fine. Phone Main 2740 (in Sunday) and call DON E. JOHNSON, cor. College and San Fernando sts. Parties Monday and Thursday. 17

YOU CAN TAKE 320 ACRES.
If you are interested in lands that can be taken under the desert act, we are prepared to show you good level land in Los Angles county. The first party who took land dug a well 20 feet and got water. Come in and let us tell you about it.

HAY & HARDWICK,
18 The Bryson Bldg.

FOR SALE—RELINQUISHMENTS; HOMEstead entry; 160 ACRES, 2 springs, well, partly fenced, near Malibu ranch; want cash or exchange for improved here; might assume.

320 ACRES DESERT LAND ENTRY; no occupancy required; fine soil; 50 acres cleared; near VICTORVILLE. Want cash or exchange for improved here. Might assume.

See WM. R. UBER, 17 With BEN WHITE, 303 Bryson Blk.

FOR SALE—A FEW DESIRABLE GOVERNment land location at reasonable prices. BARGAINS in RELINQUISHMENTS, also in DEEDED LANDS. Am making a SPECIALTY in handling STATE LIEU LAND SCRIP; negotiable TITLES secured within about FOUR MONTHS. No residence required. Apply WM. A. ECKERLY, 703 Merchants Trust Bldg. Phones Broadway A5406. 17

COME AND LET US LOCATE YOU ON some of the best alfalfa and fruit land in the State, water from 20 to 40 feet. We have located a number of Los Angeles people. We have land in this valley ourselves and know what it is. Our locating fee the lowest. See J. G. BRENHOLTZ, 434 S. Hill st.

$500, WORTH $5000; HOMESTEAD RIGHT TO 160 acres of very best agricultural land in Washington; well timbered and watered; 60 acres cleared; finest hunting and fishing; good roads and neighbors; postoffice three miles; Spokane forty miles; owner sick; must relinquish. Address KENNARD, 417 West 5th st.

GOVERNMENT FARMS FREE. OUR 112-page book, "Vacant Government Land," describes every acre in every county in U. S. where any can be had free. Copy and tables. All about free irrigated farms. Price 25c, postpaid. WEBB PUB. CO., Dept. 21, St. Paul, Minn.

HOMESTEADS, DESERT ENTRIES.
Only 300 miles from Los Angeles, splendid fruit and alfalfa land; water easily developed; $20 CURTIS, reasonable. INVESTMENT CO., 441 Chamber of Commerce. 17

RELINQUISHMENT OF 160 ACRES LAND. 1 mile depot, $250; also 160 acres 2 miles depot, $165.
406 Chamber of Commerce Bldg. 17

OUR SURVEYOR GOING OUT SATURDAY night with a colony to take up government land. Come and get yours before it is all gone. ROBINSON & CO., INVESTMENT BROKERS, 402 Germain Bldg. 17

HAVE SURVEYED THOUSANDS OF ACRES IMPERIAL VALLEY. Reliable information government land and relinquishments. E. FIFTH ST., No. 720, room 2, near Arcade Depot. 17

ALFALFA AND GRAPE LAND IN LOS Angeles county, 2½ acres open for entry; plenty of artesian water; can secure assignment cheap. Address K, box 5, TIMES OFFICE. 17

WE WOULD LIKE TO FORM A SMALL colony to locate on some choice government lands close to Los Angeles. For particulars call first of week. THOMPSON & CO., 429 Germain Bldg. 17

RELINQUISHMENT OF 160 ACRES LAND. 2½ miles from depot, and 3 miles from another depot; $450. E. CUMBY,
406 Chamber of Commerce Bldg. 17

DON'T FORGET THAT WE HAVE SOME OF the finest homestead lands in the State open for home & do entry men, for sale cheap. OSBURN LAND CO., 406 Chamber of Commerce. •

IF YOU HAVE NEVER EXERCISED YOUR rights for homestead or desert lands in can put you next on something good. Address J, box 194, TIMES OFFICE. 17

FREE LOCATIONS, RICH SOIL, 4 MILES from station, good climate and water, best close-in free land left. PATTERSON, 211 Mercantile Place.

FOR SALE—40 ACRES $50; 160 ACRES $80; 160 on relinquishment for cost of improvements; good alfalfa land; near Lancaster. 321½ S. SPRING, room 2. 17

IF YOU ARE LOOKING FOR A HOMEstead, I can show you one that will please you. Address M, box 42, TIMES OFFICE. 17

DO YOU WANT 160 ACRES OF GOVERNment land? We will locate you, do your surveying and establish your corners for $50. SONGER & OTTARSON, Victorville, Cal. •

I WILL GIVE INFORMATION AS TO where you can file on the best land on earth. Call or address H. M. HALL, 619 S. Hill st. 17

GOVERNMENT LAND LOCATED ON REAL at 20 feet. Address L, box 65, TIMES OFFroad, 150 inches of water; can be pumped FUCE.

$125 PAYS IT ALL. CALL IN AND LET us show you how to get 160 acres fine close-in agricultural or fruit land. Plenty of water. 423 CHAMBER OF COMMERCE. •

COME QUICK. CAN LOCATE YOU ON 160 acres near R. and school; 2 wells, 60 acres cleared. A great opportunity. 211 I. W. HELLMAN BLDG. 17

PHYSICIANS—
With Office and Hours.

CHINESE HERBS MAKE PURE BLOOD. Their value in purifying the blood and building up muscle tissue is well known to all who have given them a trial. CHINESE AMERICAN HERB CO., 917 S. Hill st.

Prove all things, hold fast the good. Try our HERB TEAS and note the good results. Try our soft corn salve. "IT CURES." Herbs and remedies for sale at $1 package. 20 packages, $15. HOLMES, 327 S. Broadway. •

SPECIALIST FOR WOMEN ONLY—CURE guaranteed in every case accepted; examination free, 10 to 4. 422 W. SIXTH ST., room 207. 22

CANCER CURED; NEW SCIENTIFIC treatment. Patients treated in their homes. Write SPECIALIST, box 695, Station C. •

DR. INEZ DECKER, 702 S. SPRING ST. Obstetrics. Hrs. 10 to 2, Saturday eve., 7 to 9. •

MRS. HAUBLER, MIDWIFE, 24 YEARS' experience. 726 E. 21ST ST. 21710. •

DR. TAYLOR—
425½ S. SPRING.

FOR PRACTICAL NURSE, MODERATE terms, call MRS. LAMB. A3642. 18

NURSES—
With Experience.

NURSE WITH COMFORTABLE HOME will take chronic or nervous patients, mild dementia, no objection. Terms reasonable. Phone 21426. 1238 W. 24TH ST.

OPEN AIR CURE SYSTEM, 707 S. SPRING. The TRUE, NATURAL METHOD of HEALING and LIVING. Indorsed by EVERY HONEST physician. Prospectus on request. •

MRS. HAUBLER, MIDWIFE, 24 YEARS' experience. 726 E. 21ST ST. 21710. •

STORAGE—
All Sorts.

TO LET—
Furniture and household goods stored in private, locked, iron rooms, $1.50 and $2 per month. Trunks, boxes, etc., 25c and 50c; moving vans, $1 and $1.25 per hour. Large furniture flat wagon, $4 per day. We ship household goods East and West at reduced rates. COLLEARS VAN & STORAGE CO., Offices, 509-11 South Main st. 'Phones—F8171, Main 1117.

OIL PROPERTY—

OIL LANDS BOUGHT, SOLD AND LEASED. I have for sale, price sixty thousand dollars, one hundred and sixty acres of proven oil land, title perfect; is situated in the most productive part of the Kern River oil field. It contains one well which produces fifty barrels of oil in from 24 to 36 hours. I am willing to submit this property to the most searching investigation, and put the well to any test desired. WM. E. SAVAGE, ESTABLISHED IN THIS CITY SINCE 1885, as land and mining attorney, by which practice I have acquired a thorough knowledge of the lands in California. Room No. 438 H. W. HELLMAN BUILDING, LOS ANGELES, CAL. 17

FOR SALE—BY SOUTHERN CALIFORNIA DRILLING & CONSTRUCTION CO.
2 Rotary well-drilling outfits.
1 portable drilling rig.
1 75-h.p. Firebox boiler.
1 15-h.p. horizontal boiler.
1 16-h.p. vertical boiler.
1 15-h.p. drilling engine.
1 16-h.p. horizontal engine.
1 16x16x20 air compressor.
CONTRACTS FOR OIL & WATER WELLS.
Fishing tools for rent.
Office and yard, 1727 N. Main st. 'Phones A4065, East 544.

OIL OPERATORS, THE HARDER THE rock, the quicker we bore it; save time, money and about 30 per cent. of your casing bill, by adopting the Oliver

Classified Liners.

MUSICAL INSTRUCTION—

SIGHT, SINGING AND VOICE CULTURED. It is sad, but nevertheless true, that many young ladies and gentlemen spend years of time and purses of money in trying to learn to sing, and then wake up, as it were, to find themselves a failure as a singer. They have applied for many positions; they have sung in many try-outs; they have had their friends importune church committee after church committee for standing, and they wonder why it is that they cannot secure a remuneration for their services. Their voices have been well cultivated, they sing many beautiful songs; they have "tone, color and expression," yet the thing that is lacking is the one that they care least for; General Musicianship. There is not a choir in Los Angeles that cares to accept a singer who cannot read music at sight. There are no short cuts in learning to read music; there is only one sure way; and that is a well grounded solfaing of melodies. It does not take one long to learn to read vocal music. A few months' time with a good teacher will place the applicant in a position to master the subject of sight singing. We propose, in our school, to remove this worry from the minds of our singers by teaching them at a reasonable price that which is necessary for a singer to know in addition to voice work. One trial lesson free by appointment. Call on P. M. at our studio, Blanchard Hall Bldg, room 231. J. N. WHYBARK. 17

DO YOU POSSESS A VOICE? HAVE YOU studied voice production? Has your voice been mutilated instead of cultivated? If you are interested I will be pleased to give you a demonstration of proper breathing, also show you how to sing with vibration, color and expression; I place my pupils before intelligent and select audiences when sufficiently advanced, giving them opportunity to acquire ease and confidence. Voice trial and 1 lesson free, by appointment only. GEO. H. CARR, Room 204 Blanchard Hall. Home Ex. 82. 17

MUSIC COMPOSED TO SONG POEMS, lyrics, sketches, etc; songs taught and arranged; amateur vaudeville talent coached for the stage. Special and careful attention given. Terms reasonable. FRED STANFIELD, Empire Theater, Home Phone A2827. 17

MRS. J. M. JONES, HARP SOLOIST OF the Royal Academy of Music, London. Pupils received for harp; engagements accepted. Blanchard Hall. Ex. 82. Harps for rent. Residence, 1972 ESTRELLA AVE. Phone B4554.

MR. J. A. ANDERSON, PIANIST AND teacher. Graduate Royal Conservatory of Music, Leipsic; later pupil of Leschetizky, Vienna. Studio, BIRKEL MUSIC CO. Appointments made by Phone Home 4983. 17

ARE YOU INTERESTED IN HARMONY, thorough bass, counterpoint and composition? I teach these; also arrange and transpose to order; charges reasonable. C. ANDREWS TUCHSEN, 1029 Catalina st. 17

PIANO LESSONS 50 CENTS, GRADUATE, experienced teacher; special attention to technique; theory and expression. Lessons at scholars' homes or 732 WEST NINTH ST. 17

PRACTICAL VIOLIN LESSONS; RESULTS guaranteed; latest European methods. Violins furnished beginners free. Phone South 8164. Address M, box 154, TIMES OFFICE. 17

BANJO, MANDOLIN, GUITAR. THE POPular teacher, T. W. REAMER, 8 lessons, $4. Instruments. Easy payments. 562 S. HILL. 17

TENOR SOLOIST AND MUSICAL DIRECtor, wide experience, desires church position or instructor of vocal in college. OTTO HERUP, 1437 Toberman st., Los Angeles. 17

SWEDISH PIANO TEACHER. LADY, TO give two lessons per week to lady at her home. Address with terms, MRS. STAGG, 1059 Albany. 17

THE MOUNTE MUSIC SCHOOL OF VOCAL CULTURE, 303 South Hill street, gives the best in tone, diction and interpretive singing. 17

EXPERIENCED TEACHER LESCHETIZKY piano method offers term of twenty private lessons for $7. Address M, box 125, TIMES OFFICE. 17

VOICE TRIAL FREE; TERM OF TWENty singing lessons for $7. Italian method. Experienced teacher. Address M, box 124, TIMES OFFICE. 17

WANTED—ONE MORE SAXAPHONE PUpil to complete orchestra; must be refined lady or gentleman. References required. Address K, box 29, TIMES OFFICE. 17

MUSIC LESSONS AT YOUR OWN HOMES town or country. Piano, violin, mandolin and voice culture. Thorough training. MR. STORRIE, 260 WEST 8TH ST. 17

WOULD LIKE FEW MORE PIANO PUpils; conservatory methods; 50c, hour lesson. MISS D. SWARTZ, 1253 S. Union ave. West 3920. 17

CAROLIN C. LEACH, ACCOMPANIST FOR voice or instruments; music furnished for dances. 1091 REID ST. Office hours 9 to 12 a. m. 17

FOR EXCHANGE—PLEASANT PARLOR with piano to be used as studio during day, in exchange for vocal instruction; good central location. Phone BDWY. 5411. 17

PIANO, VIOLIN AND VOCAL PUPILS REquired to complete orangination for orchestral work. References required. Address K, box 28, TIMES OFFICE. 17

E. A. JAMES, TEACHER OF VOICE CULture, piano, violin, mandolin and guitar. Studio 665 WEST 11TH ST. Phone West 688. 17

CALIFORNIA COLLEGE OF MUSIC, 16TH and Hill sts., piano, voice, violin, string and orchestral instruments. 17

HAIRDRESSERS
Chiropodists and Manicures.

WANTED—LADIES, BEAUTY CULTURE pays big. FLORENTINE HAIRDRESSING COLLEGE, corner Broadway. Entrance 227 Mercantile Place. Satisfaction. Ask our girls. Convince yourself. F7287. 15 cent work. We speak Spanish, French, German, Italian. 17

BEST SHAMPOO IN CITY, 25 CENTS; hair dressed free; curled, 15 cents. Hair work done cheapest and best in city. 228 Mercantile Place, Room 29. MRS. HARRIS.

WANTED—LADIES, WE REMOVE DEEP wrinkles and all facial blemishes; most superior method, giving lovely complexion, perfect eyes and improved health. MANNING TOILET PARLORS, 302 S. Broadway. 17

MRS. WILBER, CHIROPODIST, TREATS all ailments of the feet carefully, scientifically and painless. Room 500, 317 S. BROADWAY. 17

MANICURING AND SPANISH LESSONS AT 216½ SOUTH SPRING ST., Room 12. 22

DETECTIVE AGENCIES—
And Detectives.

ELMS DETECTIVE AGENCY WILL UNdertake all legitimate detective work intrusted to it by corporations, attorneys or individuals; correspondence everywhere; very best of references. Established 1897. Office WILSON BLDG., Los Angeles, Cal.

Auction
Extraordinary
TUESDAY, JAN. 19th
At 10 a. m. and 2 p. m.
At 730 So. Spring St.

Elegant and costly furnishings, comprising beautiful all brass beds, satin finish; fine mahogany parlor sets, upholstered imported French tapestry; mahogany leather chairs and rockers, bookcases, china closets, buffets, library tables; the above goods are late style and good as new; also some fine oak and maple dressers, commodes, center tables, chairs, rockers, extension tables, body Brussels, Axminster, Wilton velvet rugs and carpets, all sizes; Mexican serapes; some extra fine hall and stair carpets, velvet ⅝ and 1 yard wide; some fine Turkish rugs, genuine Indian blankets, portieres, drapings of all kinds, Princess dresser, dressing table, ladies' desks, odd chairs for reception hall, fine pictures, bric-a-brac, toilet sets, dishes and cooking utensils, bedding, pillows; fine set of imported china; gas ranges and plates; graphophone; also the contents of 20 rooms of furniture from apartment-house; inlaid linoleum, restaurant and cafeteria outfits; counters, chairs, tables, large refrigerators, coffee urn, water coolers, and in fact we have the largest stock of good goods to fit up a home in any district of the city. Also can furnish you with a complete restaurant, cafeteria, ice cream or office furniture. If in need of anything in that line, we have it, and sell the same without reserve or limit, at our spacious salesroom, 720 South Spring St. We are in no way connected with any other house in the city. We do business right. Come and see for yourself. Don't miss this sale. L. A. AUCTION & COMMISSION CO., Office 730 S. Spring St. W. O. Trask, Auctioneer. Phones F7119, Broadway 1897.

Auction
Of Beautiful High-Grade
Furniture
Of An Eight-Room Residence
417 S. BONNIE BRAE ST.
WEDNESDAY, JANUARY 20TH
at 10 A.M.

Comprising handsome Persian rugs, Bagdad couch covers, lady's desk and chair in curly birch, handsome couches and chairs, upholstered in tapestry; curtains and draperies, expensive electric lamps, body Brussels and fur rugs; polished oak and mahogany tables; birdseye maple and curly birch dressers and chiffoniers; hair mattresses, the best made bedding, bookcases, brass and Vernis Martin beds, pictures, quartered oak sideboard, extension table and dining chairs, silver, cutglass, refrigerator, linoleum, expensive gas range, kitchen utensils, etc. Light lunch served at noon. Take West First-st. car. C. M. STEVENS, Auctioneer, Office 203 Tajo Bldg. Both Phones.

Auction
Friday, Jan. 22nd
10 A.M. and 2 P.M.

Desirable furnishings of private residence in Venice removed for convenience of sale to our salesrooms, second floor,

830-832 S. Main St.

Consisting in part of Wilton velvet, Axminister and tapestry carpets and art squares, 5 Turkish and Persian rugs, mission oak library table, bookcase, rockers and chairs, upholstered mahogany parlor suit, fine colonial mahogany dresser and chiffonier, birdseye maple and quartered oak dressers, antique mahogany bedroom suit, expensive overstuffed davenport and easy chair, oak and mahogany center stands, 12-foot golden oak extension table, 12 leather-seat chairs, large sideboard and oval china closet to match, quartered oak oval extension table and buffet, 1 upright piano, enameled iron and brass beds, bedding, oak bedroom suit, fine hand-carved Japanese stands and chair, pretty pictures, oil paintings and engravings, dishes, cut glassware, silverware, mission grandfather's clock, prairie grass rockers and chairs, wicker chairs, rockers and settees, lady's desk, large gold frame mirror, oak hall tree, mission hall tree and settee, bric-a-brac, lace curtains, portieres, cabinet kitchen table, utensils, etc., etc. RHOADES & RHOADES, Auctioneers. Phones F1259, Main 1258.

Auction
Furniture and Carpets
830-832 S. Main St,
Wednesday, Jan. 20th, 10 A.M. and 2 P.M.

An unusually large and desirable consignment of household furnishings will be sold to satisfy mortgage, consisting of oak, maple and wicker rockers and chairs, upholstered parlor pieces, oval and square extension tables, dining chairs, polished oak, mission and mahogany buffets and sideboards, center stands, enameled iron and brass beds, mattresses, bedding, portieres, lace curtains, pretty pictures, cabinet and upright mirror-front folding beds, cheap and fine mirror-front wardrobes, sewing machines, clocks, dishes, silverware, hallirees, hanging hall mirrors, chamber sets, maple, oak and mahogany dressers, chiffoniers and bedroom suits, combination bookcase and desk, sofas and settees, 1 upright and 1 square piano, couches, Morris and reclining chairs, wicker chairs and settees, chevyal mirror, music cabinets, large office safe, wardrobe couches, bric-a-brac, musical instruments, 1 fine incubator and brooder, washing machines, Brussels, Axminster, tapestry, velvet and ingrain carpets and art squares, rugs, large and small gas ranges, cook stoves, heaters, gas plates, kitchen cabinets, tables, utensils, etc., etc. Everything must be sold at your own price. RHOADES & RHOADES, Auctioneers. Phones F1259, Main 1258.

Auction
Restaurant
324 W. Seventh St.
TUESDAY, JAN. 19TH, 1 P.M.

This completely equipped restaurant and lunch counter, well established and doing a profitable business. Mr. Bradley, the manager, is obliged to leave on account of other business, and the present owner will sell the same to the highest bidder for cash (without closing) at above time, including all stock, fixtures, in fact a complete and neat restaurant outfit, free of indebtedness. Rent $125 per month to December 1, 1909, and $150 to December 1, 1910. You are invited to examine the same previous to sale. No limit or reserve. Remember sale at 1 p.m. RHOADES & RHOADES, Auctioneers. Office 330-32 South Main St.

Auction
Beautiful Hand-Painted China at
326 S. Hill St.
Monday, Jan. 18 and Tuesday, Jan. 19 at 2 and 7:30 p.m.

These goods are painted by one of the best china decorators on the Pacific Coast, and are being sold at prices of undecorated china. We will offer Monday afternoon two beautiful fish sets, jardineres of exquisite designs, chocolate sets, lemonade jugs, claret jugs, plates and many other useful goods. C. M. STEVENS, Auctioneer. Office 203 Tajo Bldg.

Auction
Of High-Grade Furniture of a Seven-Room Flat
NO. 1225D WEST SEVENTH STREET
Friday, January 22nd at 10 A.M.

Comprising handsome mission oak library table, easy chairs in leather, Morris chairs, handsome rockers, lace curtains, Persian draperies, Axminster rugs, same as new; Royal Kazack and other Persian rugs; brass enameled beds, birdseye maple dressers, chiffoniers and rockers; wicker settee and rockers, mahogany and oak parlor tables, weathered oak pedestal, round extension table, buffet and chairs in leather, china, glassware, drophead sewing machine, kitchen utensils, etc. (Above goods are same as new.) C. M. STEVENS, Auctioneer. Office 203 Tajo Bldg. Both Phones.

Rhoades & Rhoades
REAL ESTATE, LIVE STOCK AND GENERAL AUCTIONEERS.
Guaranteed estimates on Household Furniture or bought outright for cash.
Salesroom 330-2 S. Main. Both Phones 1259

Bargains Bargains Bargains
Monday 9 a.m. Monday 9 a.m.
A. B. Cohn & Bro.
—BUY—
THE ENTIRE STOCK OF THE
Diamond Palace
425 So. Broadway
At 60c on the $1.00

The entire stock of this store (established 1860) consisting of FINE HIGH GRADE DIAMONDS, 14k Solid Gold Watches, Gruen's, Walthams, Elgins, Hamilton's, Repeaters and Chronographs and Horsetimers, and all finest grade movements. Clocks of fine quality, 14k Solid Gold Jewelry, Sterling Silverware and Cut Glass

Must Be Closed Out By Feb. 1st

COSTS LOST. PROFITS FORGOTTEN
LEASE SOLD. FIXTURES FOR SALE

Every Article Marked Down to a Sacrifice Price

Watch A. B. Cohn & Bro. close out this immense stock. See the crowd of buyers.

Never in the history of Los Angeles has such a bargain opportunity offered itself to the jewelry buying public.

Sale Starts Monday 9 A. M.
Ends February 1st

Dealers Invited. Be on Hand Early

Diamond Palace ....425.... S. Broadway

Auction
Antique Mahogany
Thursday, January 21st
At 10:30 a. m.---2:30 p. m.
F. Reichenbach's Store
747 South Spring Street

Mr. Reichenbach gives up his store at 747 S. Spring street on February 1st and moves to Washington and Hoover streets, where he will make and repair furniture to order, and he has directed me to sell all his stock at auction without reserve. Goods on exhibition at any time.

THOS. B. CLARK, Auctioneer.

Tilton's Tally-Ho Trip
STARTS MONDAY

It is a Delightful Day's Outing by Trolley and Tally-Ho That Bankrupts the English Language.

A Complete Circular Tour

Includes a 2-hour drive through Baldwin's ranch and stables.

The famous 7-mile drive at Azusa through orange groves netting $1000 an acre.

A visit to the Azusa Citrus Growers' packing-house in full operation.

$2.00 COVERS ALL ABOVE EXPENSE--$2.00
10 A. M. EVERY WEEK DAY--10 A. M.

From Pac. Elec. Depot, 6th and Main Sts.

NUMBER LIMITED. GET SEATS AHEAD

Phones—Main 8980 or F2444.

HOMES FOR SURVIVORS.

President Roosevelt Will Use Government Appropriation to House Sicilians.

[ASSOCIATED PRESS NIGHT REPORT.]

WASHINGTON, Jan. 16.—An innovation in international relief measures, so far as Europe is concerned, will be undertaken by the American government in expending the $800,000 appropriated by Congress for the Italian earthquake sufferers. Realizing that a great need among the sufferers will be shelter, President Roosevelt has decided to send to Italy material for the construction of 2500 or 3000 substantial but modest frame houses.

Ever since the appropriation was made serious consideration has been given by the President and the State Department as to the best uses that could be made of it in the way of relief. A final decision was reached yesterday.

Verbal instructions were given by President Roosevelt to Secretary Newberry to enlist the machinery of the Navy Department. Mr. Newberry has already been able to make partial arrangements for carrying out the President's orders.

Queen Helen of Italy will manage the distribution of the Christian Herald fund. Dr. Louis Klopsche of the Christian Herald has promised to start the fund with a gift of $5000.

Total contributions received by the National Red Cross for the Italian victims now amount to $807,565.

RENEW STANDARD ATTACKS.

Dissolution Suit and Landis Fine Retrial Will Converge in Chicago, Tuesday.

[ASSOCIATED PRESS NIGHT REPORT.]

CHICAGO, Jan. 16.—The government's two lines of attack on the Standard Oil Company are expected to converge in this city next Tuesday, when Special Examiner Franklin Ferriss will resume proceedings in the dissolution suit and District Judge Anderson will take up the re-trial of the rebate case on which Judge Landis's fine of $29,000,000 was wiped out by the Supreme Court.

Ten subpoenas were issued today for government witnesses in the dissolution suit. It is expected that some of the witnesses will offer testimony in rebuttal of that given by John D. Rockefeller and John D. Archbold in New York.

SUPPLIES ARRIVE.

PALERMO, Jan. 16.—The chartered steamer Bayern, carrying relief supplies purchased with money raised in the United States, arrived here this morning.

Jacob B. Perkins, a Lexington (Ky.) millionaire, completed yesterday the purchase of twenty-four matched black horses to be used by the famous "Black Horse Troop" in the Taft inaugural parade March 4.

Auction
MONDAY, JAN. 18, at 10 a. m.
3417 Kansas Ave.
Fine Furniture, Rugs, Etc.

Expensive furnishings of private residence, consisting of solid mahogany rockers, chairs and center stands, parlor pool table, birdseye maple, Princess dressers, oval pedestal dining table in polished oak with dining chairs to match; enameled iron and brass beds, all bedding, silk floss mattresses, quartered oak bookcases and library table, Wilton velvet and body Brussels rugs in various sizes; lace curtains, pictures and bric-a-brac, dishes, potted plants, cooking utensils, refrigerator, gas range, garden tools, lawn mower, etc., etc. Take Green West Jefferson-st. cars to Kansas Ave. L. A. AUCTION & COMMISSION CO., W. O. Trask, Auctioneer, Office, 730 S. Spring St. Both Phones, Broadway 1897, F7119.

Auction
Wednesday, Jan. 20
At 10 a. m.
At 1319 Thalia Street

Near Seventh and Central. Elegant lot of goods, consisting in part of fine mahogany parlor set, cost $300; mahogany dressing table and dressers, birdseye maple dressers, tables, chairs, rockers, fine extension table, box-seat chairs to match; leather-seat and back rockers, cost $25 each; lot of other fine rockers; Axminster, body Brussels carpets; linoleum, box couch, hair mattresses, iron beds, good springs, refrigerator, bedding, dishes and cooking utensils, gas range, and in fact many other goods too numerous to mention. These goods are fine and must be sold without reserve or limit. Do not miss this sale. Sale positive, rain or shine. L. A. AUCTION & COMM. CO., Office 730 S. Spring St. W. O. Trask, Auctioneer. Phones F7119, Broadway 1897.

Auction
Thursday, Jan. 21 at 10 a. m. and 2 p. m. at 730 S. Spring St.

We have consigned to us for positive sale two large and extra fine outfits of 10 rooms and 8 rooms, of fine furniture, comprising all kinds from parlor to kitchen, such as iron beds, springs, mattresses the best; springs, bedding, lace curtains, portieres, body Brussels, Axminster, velvet rugs, carpets, hall and stair carpets, linoleum, parlor furniture such as rockers, library table, bookcases, whatnots, ladies' desks, piano, extension tables, chairs to match; buffets, china closets, center tables, and in fact everything necessary to furnish a nice home or rooming-house. Dealers and public invited to attend this sale. We always have a fine lot of household goods and sell them to the highest bidder. We have the room to handle them in large quantities. Store open all week for inspection. Do not miss this sale if in need of anything from a fine home to a business. We have them always coming in. Nothing reserved. No limit, and sale positive, rain or shine. L. A. AUCTION & COMMISSION CO., Office 730 S. Spring St. W. O. Trask, Auctioneer. Phones F7119, Broadway 1897.

Auction
The Entire Furniture of a Thirty-Room Apartment House, Removed to SOUTHWEST CORNER of Ninth and Main St.
For Convenience of Sale
Thursday, January 21st
At 10 A.M.

Consisting in part of polished maple and oak dressers, Vernic Martin beds, bedding, couches, Brussels and velvet carpets, tables, rockers, bamboo goods, curtains and portieres, dishes, gas plates and stoves, silver, etc. Above goods are in first-class condition. C. M. STEVENS, Auctioneer. Office 203 Tajo Bldg. Both Phones.

ANNOUNCEMENT!

The Bank of Southern California
Seventh and Broadway

Has Been Reorganized and Enlarged

Its Capital Has Been Increased to $300,000.00

A General Banking Business Upon Conservative Lines Will be Conducted

Money to Loan at Prevailing Rates Upon Approved Securities

The Accounts of Merchants and Business Men and the Deposits of Others Desiring Legitimate Banking Accommodations Are Desired

Interest Paid on Savings Accounts

Safe Deposit Department

The Bank of Southern California

OFFICERS AND DIRECTORS

J. M. NEELAND, President,
J. B. LANKERSHIM, Vice-President,
JOHN W. MITCHELL, Vice-President,
F. E. EDWARDS, Vice-President,
HENRY A. COIT, Secretary,
J. T. BUNN, Assistant Secretary,

GEO. I. HAM — L. J. WILDE
W. E. HINDRY — M. ELSASSER
W. W. MINES — FRANK A. CATTERN
H. J. DIKE — LUCIEN GRAY
HENRY A. COIT — L. P. TAPPENIER
B. B. HARLAN

RAILROAD RECORD.

OLD BONDS TO BE SUNDERED.

St. Paul's New Line May Alter Railroad Map.

Breaks Off Compact With Union Pacific.

Harriman's System Will Start Competition.

[BY DIRECT WIRE TO THE TIMES.]

NEW YORK, Jan. 16.—[Exclusive Dispatch.] The construction of the St. Paul's extension to the Pacific Coast is going to change the entire western railroad map, so far as the interchange of traffic among railroads is concerned. One of the most important and far-reaching results will be the severance of the close traffic relations which now exist between the St. Paul and the Union Pacific railroads.

A preferential tariff contract was made about six years ago between the St. Paul and the Harriman lines, after the St. Paul had rebuilt its Chicago-Omaha line and began to make a strenuous bid for Pacific Coast business. At that time the Northwestern road also had what traffic men called a "preferential agreement" with the Union Pacific, whereby the latter should work for and favor above all others the Northwestern as its eastern connection.

This contract, which was in writing, bound the Union Pacific and the Southern Pacific men to work for the Northwestern when working for their own roads. In other words, in getting freight the agents of the Union Pacific always tried to route it over the Northwestern, and the Northwestern did the same for the Union Pacific.

Roswell Miller was then a member of the Union Pacific's board, and he resigned, making the statement that he saw no advantage to the St. Paul in having a member on that board.

For a time there was serious trouble, which was finally adjusted by the Union Pacific giving the St. Paul a contract equally favorable to that enjoyed by the Northwestern.

Now that the St. Paul and the Hill lines are running through passenger trains to the Northwest, the Harriman lines and the Northwestern are figuring on service to compete with them.

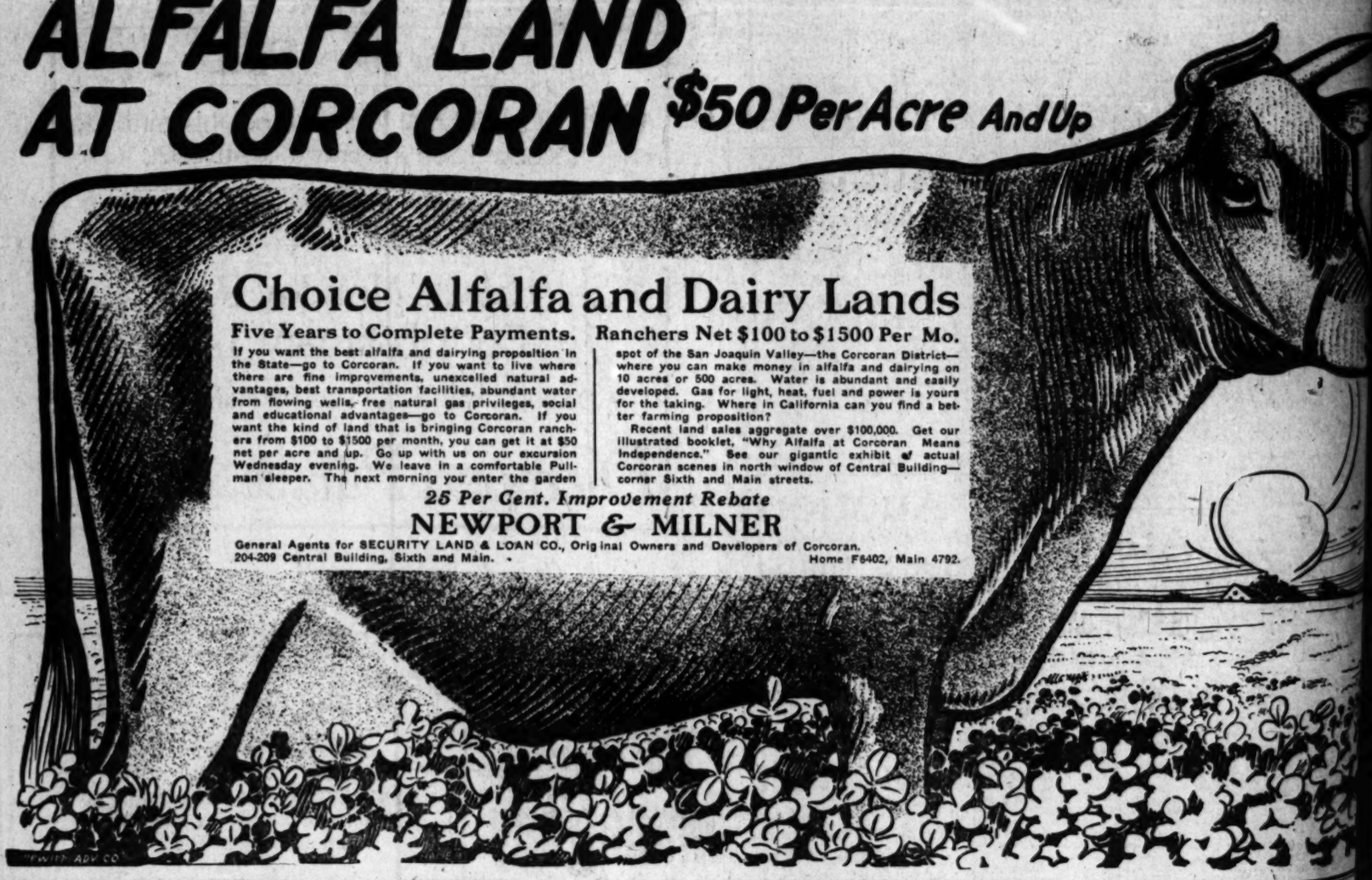
COAST SHACKELED.

WANT DUTIES REMOVED.

[BY DIRECT WIRE TO THE TIMES.]

WASHINGTON, Jan. 16.—[Exclusive Dispatch.] The Founders and Employés Association of Los Angeles, at the annual meeting held here January 6, adopted resolutions declaring it to be their belief that if duties were taken off iron, pig iron and coke, Pacific Coast States could and would produce thousands of tons of iron and steel materials for domestic use which now have to be procured at the cost of high freight rates from other parts of the country, and that the Coast would ship large quantities of these materials to the Orient, South America, Australia and Africa. The materials could be brought to the Coast cheaply in shipments now coming in ballast. Resolutions were sent to the Ways and Means Committee by Wm. B. Hoswell, secretary, and have been incorporated in printed hearings before the committee.

ALFALFA LAND AT CORCORAN $50 Per Acre And Up



Choice Alfalfa and Dairy Lands

Five Years to Complete Payments.

If you want the best alfalfa and dairying proposition in the State—go to Corcoran. If you want to live where there are fine improvements, unexcelled natural advantages, best transportation facilities, abundant water from flowing wells, free natural gas privileges, social and educational advantages—go to Corcoran. If you want the kind of land that is bringing Corcoran ranchers from $100 to $1500 per month, you can get it at $50 net per acre and up. Go up with us on our excursion Wednesday evening. We leave in a comfortable Pullman sleeper. The next morning you enter the garden spot of the San Joaquin Valley—the Corcoran District—where you can make money in alfalfa and dairying on 10 acres or 500 acres. Water is abundant and easily developed. Gas for light, heat, fuel and power is yours for the taking. Where in California can you find a better farming proposition?

Ranchers Net $100 to $1500 Per Mo.

Recent land sales aggregate over $100,000. Get our illustrated booklet, "Why Alfalfa at Corcoran Means Independence." See our gigantic exhibit of actual Corcoran scenes in north window of Central Building—corner Sixth and Main streets.

25 Per Cent. Improvement Rebate

NEWPORT & MILNER

General Agents for SECURITY LAND & LOAN CO., Original Owners and Developers of Corcoran.
204-209 Central Building, Sixth and Main. Home F6402, Main 4792.

SHIPPERS REBUFFED.

POINT FOR COMPANY.

[BY DIRECT WIRE TO THE TIMES.]

WASHINGTON, Jan. 16.—[Exclusive Dispatch.] The Interstate Commerce Commission today in an opinion by Commissioner Harlan, announced its decision in the case of J. C. Blume & Co., against Wells, Fargo & Co.

Shippers demanded reparation because of the failure of the express company to make prompt delivery of a carload of fruit at the unloading station designated by shippers whereby the latter were unable to take advantage of a high rate, but were compelled later to sell at lower prices.

The commission held that complaints for damages of this character are not cognizable by the commission. Prompt and safe carriage of goods is an obligation enforced upon carriers by common law and not by an act to regulate commerce. Damages may be awarded by the commission only for a violation of some provision of the Interstate Commerce Act.

TO VITALIZE LAW.

STATE BUILT ROADS.

[BY DIRECT WIRE TO THE TIMES.]

GUTHRIE (Okla.) Jan. 16.—[Exclusive Dispatch.] A bill is being drawn by Senator David Marum of Woodward, authorizing the State to build railroads out of State funds. It will be introduced in the near future, and vitalizes a constitutional provision. The plan of Marum is to outwit capitalists and railroad men who claim Oklahoma's experimental laws have stopped railroad construction in the State. Marum discussed his plan recently before the State Bar Association in Oklahoma City.

MINISTER BECOMES HEALER.

Patients of Kansas City Pastor so Numerous That He Gives up Preaching.

[BY DIRECT WIRE TO THE TIMES.]

KANSAS CITY (Mo.) Jan. 16.—[Exclusive Dispatch.] The Rev. A. T. Osbrun, pastor of Bennington Heights Methodist Church, who sprung into prominence some months ago by exposing the mechanical methods used by the Bangs sisters in producing "spiritual pictures," has resigned his pastorate. Henceforth he will devote his time to metaphysics and lecturing. The Rev. Mr. Osbrun, who has come to be known as the doctor of delusions from the innumerable cures he has effected with people suffering from nervous diseases, has so many patients that little time is left for ministerial work.

The followers of Schroeder and other divine healers are insignificant in comparison. While Dr. Osbrun believes in the efficacy of prayer, he claims that he cures through mental suggestion. So numerous have his patients become that he has established a school for the teaching of his cult.

WRIGHTS IN WRECK.

Orville and His Sister Escape Injury in Head-on Smash in France.

[ASSOCIATED PRESS NIGHT REPORT.]

PAU (France) Jan. 16.—Orville Wright, the American aeroplanist, his sister, Miss Katherine Wright, and Mrs. Hart O. Berg, wife of the European manager of the Wright brothers, were in a wreck near Habas, in the Landas district, today.

None of them sustained injury, but ten of the passengers on the train were hurt, four of them seriously.

The Wright party was on the express train from Paris. The express ran into an accommodation train bound from Dax, just before entering the Habas tunnel. Both engines were destroyed and all the passengers were shaken up.

The journey was resumed on another train which brought the Americans in this afternoon.

Byron Hot Springs.

Within easy reach of San Francisco. Wonderful curative properties of the mud and mineral baths and waters. Reached from Los Angeles through the San Joaquin Valley. Inquire at Southern Pacific Ticket Office, No. 600 South Spring street, corner Sixth.

TABLE D'HOTE dinner at the Angelus Grill. Orpheum orchestra.

WANT WILSON RE-

POCATELLO (Idaho) National Wool Growers today sent a telegram officers of the association elect Taft at Atlanta. Secretary of Agriculture retained in his Cabinet. cided that a central shall be established that the Omaha wool maintained.

Dollar Day

Thousands upon thousands shoes, many are worth pair, go on sale tomorrow in the big bargain basement Shoe House, 459 South

Auto Show at

200 autos, 600 chauf trax, two quarters of a last social function of January 25.

Review of the Week

STATE OF REALTY MARKET.

XXVIIIth YEAR.

Houses, Lots a

FACT AND COMMENT.

ALL through the country there is a marked revival in the building trades compared with a year ago. In half a hundred cities there is scarcely one or two that did not show a larger amount spent for new buildings during December just passed than in the same month in 1907. Los Angeles appears in the list in a very flattering way of increased building. Taking the cities altogether the percentage of increase was 72. The promise of the year we have just entered upon could hardly be better. We may expect here to end the year with a record that will be probably quite normal. It need not surprise us if our people spend during the twelve months say $15,000,000.

—o—

Let Us Do It Right.

It is more than time that we here in Los Angeles and elsewhere throughout Southern California should pay more attention to certain features of our building and growth than can be expressed by numerals. This is no ordinary country. The hotel men of Southern California informed us the other day that by February 1 we would have 100,000 guests here from all parts of the world. These are leisurely people who come to spend a few days or weeks or months among our orange groves, under our sunny skies. We owe much to these visitors, more than we owe us. Furthermore, we should strive to make them so well satisfied with us as they see them here as to insure a number of them from visitors residents. The climate and the beauty of the natural scenery are doing this in a very effective way and instead of lessening the influences of the natural scenery and climate, we should try to cooperate with these and bring more.

—o—

How Can We Do This?

People of leisure have plenty of time to make careful and close observations of their surroundings. Those who come here are people of means. Many of them have seen other countries than Southern California. As they go through our streets and around the country it is inevitable that they should make comparisons between what they see here and what they have seen elsewhere. They analyze matters with a degree of skill and their conclusions lead them to visit us again or perhaps to remain with us permanently or to go away never to return, according to the conclusions they reach. There are three elements of life that are particularly important in these regards: Art, cleanliness and good highways. This is not the only tourist region on the face of the earth. Certain lands have attracted attention for thousands of years, and we have their example to guide us. We ought to be more successful in attracting visitors, from various countries, than the older countries, so we can benefit by their experience. In these older parts of the world more people have resorted for the sake of health and comfort for a long time. These people have learned that appearance count for much. Therefore, Italy and Southern France are artistic to their very fingers ends, so to speak. Their cities are provided with handsome parks, the bridges are decorated in many different ways across streams in the cities. The streets are laid out in such a way as to afford the most attractive appearance, and the use of trees and flowering plants is made the most of. If we had roads like Southern Europe, as well built and as well kept, they would bring here very many increased numbers of visitors. We would keep our streets in the same as other cities it would cost much, and in building our roads, even for private use, it would be well worth while to think how best to have them placed and in the best finished to the appearance to the

Our Advantage

One of our great that we are sense of civil enough in the has done her lands present ing than ours landscape, from ocean waves crag crowned pines or cap snows. The co contour of ou quite as attract part of the glob man civilization lay out our trammeled by past. We have from in the wa growth of cre lah here as in original habitat Arctic regions t ica. Another ad panse of our co is hemmed in and so is San circumstances area must be ut poses and the to a height wh more like alley Shrubbery and of the question a possibility. level ground are east lines and others, the Los ally occupies as to permit of a gardening effect.

Good Roads Are

Very shortly a have appeared building a syst throughout the will be under wa first decade of probably have of these roads. nities surroundin not get to work branches to conn system of good r certainable where Money could not in building short will connect the should be a tow township would d the Supervisor of gether with othe for the expenditur in such a way as desirable work. roads are built in be long until the from these will making their ea possible. In this and mutual coöper have Los Angeles with good roads.

Art Will Follow.

Once this syste completed, the w the country will formed. Every erty abuts upon a way and whose h such a thoroughfa in putting all his attractive form. cease to be a pla dwellings. The tra roads will be ver Touring parties wi currence and we sh ern California con



HAWKEL-BUILDING-CO
BUILDERS & BUILDERS

FOR SALE
N. E. Corner 12th an
COUNTRY CLU

Two Entrances—the South one leading from a b
joining which is a Living Room 16x31; also the
Kitchen, Pass Pantry, Butler's Pantry, library
tentious cement veranda adjoining the Living
The second floor is reached from the Recep
fine, unusually large chambers. Two complete ba
maids' room, together with a large, well lighted
ets makes this one of the most attractive house
Exterior is selected Blue Brick to second-sto
Large windows and an unusually well prop
while still retaining simplicity.

The above house will be started at once. N. E. corner o
adjoining Westchester Place. Lot 90x140.

ROBERT MA

Phones Exchange 175. 140 West F

REAL-ESTATE SECTION.

Review of the Week
FEATS OF REALTY MARKET.

Los Angeles Sunday Times

Part V—24 Pages
SECOND LINER SHEET.

XLVIIIth YEAR. SUNDAY MORNING, JANUARY 17, 1909. On All News Stands, Trains and Streets. 5 CENTS.

Houses, Lots and Lands—Saturday Review of Building and Development.

FACT AND COMMENT.

...ss through the country there is a marked revival in the building ...s compared with a year ago. ...f a hundred cities there is scarce... one of ten that did not show a ...rement spent for new build... during December just passed than ...ame month in 1907. Los Angeles ...ow in the list in a very flattering ...f increased building. Taking the ...s whether the percentage of in... was 2. The promise of the year ...now just entered upon could hardly ...ter. We may expect here to end ...with a record that will be prob... quite normal. It need not sur... us if our people spend during ...twelve months say $15,000,000.

It Is Right.

...e time than that we here ...Angeles and elsewhere through... Southern California should pay ...ention to certain features of ...ilding and growth than can be ...ted by numerals. This is no or... country. The hotel men of ...n California informed us the ...y that by February 1 we would ...ate guests here from all parts ...e world. These are leisurely peo... who come to spend a few days or ...w months among our orange ...s under our sunny skies. We ...ch to these visitors, more than ...s. Furthermore, we should ...ke them so well satisfied with ...y see them here as to ...ke them of them from visitors ...ere. The climate and the ...s of the natural scenery are do... us in a very effective way and ...ld of lessening the influences ...natural scenery and climate, ...y to cooperate with these ...and bring more.

Can We Do This?

...sts of leisure have plenty of time ...l and close observations ...r surroundings. Those who ...are people of means. Many ...have seen other countries than ...California. As they go ...s or streets and around the ...a noticable that they should ...comparisons between what they ...and what they have seen else... They analyze matters with ...degree of skill and their conclu... to be of value to visit us again or ...to remain with us permanent... ...ly to go away never to return, ar... to the conclusions they reach. ...ly elements of life that ...ly important in these re... cleanliness and good high... This is not the only tourist ...ce in the face of the earth. Cer... have attracted attention for ...s of years, and we have their ...to gain us. We ought to be ...ful in attracting visitors, ...than the older countries, ...ot benefit by their experi... Those older parts of the ...ple have resorted for ...comfort for a long ...ple have learned that ap... not for much. Therefore, ...Southern France are artistic ...ir fingers ends, so to speak. ...are provided with handsome ...bridges are decorated in ...ways across streams in ...The streets are laid out in ...as to afford the most at... appearance, and the use of ...flowering plants is made the ...of. If we had roads like South... as well built and as well ...we would bring here very ...increased numbers of visitors. ...would keep our streets in the ...as other cities it would ...work, and in building our ...for private use, it would be well worth while for each one to think how best the building could be placed and in what style it could be best finished to present a pleasing appearance to those who may go past.

Our Advantage.

One of our great advantages here is that we are a new country in the sense of civilization. We are old enough in the natural sense and nature has done her full share for us. No lands present more attractive coloring than ours and none a more varied landscape, from the sands where the ocean waves break to the mountain crag crowned with a growth of giant pines or capped with everlasting snows. The course of our streams, the contour of our plains, and all, are quite as attractive as any land in any part of the globe. In the sense of human civilization we are new. We may lay out our streets and roads untrammeled by any traditions of the past. We have the world to choose from in the way of all the vegetable growth of creation, which all flourish here as luxuriantly as in their original habitat, from the pine of the Arctic regions to the palm of the tropics. Another advantage is the vast expanse of our country here. New York is hemmed in upon a little flat-iron, and so is San Francisco. Under such circumstances every square inch of area must be utilized for building purposes and the buildings must be run to a height which makes the streets more like alleys than thoroughfares. Shrubbery and flowers are almost out of the question and a tree is scarcely a possibility. With twenty miles of level ground around us along the shortest lines and hundreds of miles on others, the Los Angeles residence usually occupies an ample piece of ground to permit of a good deal of landscape gardening effect.

Good Roads Are Coming.

Very shortly after this article shall have appeared in print, the work of building a system of good roads throughout the county of Los Angeles will be under way. By the end of the first decade of the century we shall probably have several hundred miles of these roads. The different communities surrounding the country can not get to work too soon in building branches to connect with the country system of good roads. It is easily ascertainable where these shall run. Money could not be better spent than in building short local lines, which will connect the county systems. This should be a township affair and each township would do well to confer with the Supervisor of the district, get together with others and make plans for the expenditure of the road funds in such a way as to aid in this very desirable work. If a few good cross roads are built in this way it will not be long until the farmers right and left from these will see the advantage of making their own roads as good as possible. In this way by general effort and mutual coöperation we shall soon have Los Angeles county grid-ironed with good roads.

Art Will Follow.

Once this system of good roads is completed, the whole appearance of the country will soon become transformed. Every farmer whose property abuts upon a piece of good highway and whose house looks out upon such a thoroughfare will take pride in putting all his premises in the most attractive form. The country will cease to be a place of almost isolated dwellings. The traffic upon these good roads will be very much increased. Touring parties will be of hourly occurrence and we shall soon have Southern California converted into one of the most beautiful regions of the would from the point of human art as from the point of natural endowments.

About Hollow Tile.

A week ago Fact and Comment referred to building material and discussing hollow tile and cement expressed the opinion that the reinforced cement building would be more stable than the hollow tile? A material man of this city calls our attention to the superiority of the burned clay or hollow tile over the cement in the matter of resisting attack by fire. This department has no interest in one kind of material above the other. The advocacy was for home-made material because of its superior qualities in the matter of lasting, and because its use tends to build up important home industries. No doubt the communication is quite correct in pointing out the resisting quality of the burned tile in case of a conflagration.

THIS PASADENA HOME WILL BE COLONIAL MANSION.



Handsome Home Designed for E. R. Kellam,
northeast corner of Orange Grove avenue and Columbia street.

E. R. Kellam is building a handsome residence of the Colonial type on the northeast corner of Orange Grove avenue and Columbia street, Pasadena. It was designed by Robert D. Farquhar.

The new building will be imposing, it being finished in white cement plaster, with the characteristic porch columns of the Colonial style. Wrought-iron balconies lend a distinctive touch to the exterior. The house will occupy a large lot, nearly 200 feet square, on which there are a number of handsome trees, and the architect has so planned the structure that these will not be disturbed. The house will cover a ground area 60x70 feet, and is being built around an older structure, which will be entirely hidden from either street, and will be used as the service portion of the new house.

A feature is the main room, 24x32 feet, which is entered from a large reception hall. A wide stairway rises from the latter to a spacious landing half way up, and is another feature of the interior. There are twelve large rooms in all, with a number of porches and balconies. The interior finish is of white enamel. The house will cost about $20,000.

LOOKS LIKE FINE HOME.

Handsome Building Just Completed on Scarff Street Is Well Planned Apartment House.

John R. Powers has completed a modern high class apartment-house, looking into beautiful St. James Park. The building occupies a lot on Scarff street, 60x182½ feet, to twenty-foot alley, and is of brick, 53x90 feet in size. It is built substantially with heavy brick walls, and in addition a twelve-foot firewall, through the center.

The exterior appearance is that of a beautiful aristocratic residence. It is divided into four apartments of seven rooms each, quite unlike anything in the city. The apartments are very homelike, each living-room having a large fireplace and den. The walls are richly decorated with fine old German and English tapestry designs. A feature in each of the dining-rooms is a large buffet sideboard, twelve feet long, with bevel plate mirrors and leaded glass cupboards. The bedrooms are in white enamel, with delicately-tinted walls, and all have large closets with ample windows for ventilation and light. A bathroom is located between the bedrooms.

Passing through a French door one enters an outdoor sleeping-room, which is another delightful feature. There are three bedrooms in each apartment and in addition a servant's room opposite the kitchen. The kitchen is in white enamel with tile sink and large built-in cupboards. In the rear of the kitchen is a screen porch, conveniently located and virtually independent of the rest of the apartment.

"This class of apartment-house is needed," said Mr. Powers, the owner. "I find people have been paying fabulous prices for cramped-up apartments with scarcely room to turn around and very little fresh air to breathe. These apartments are home-like, spacious, well arranged, and every room is on the outside."

The building was designed by George H. Wyman. The property represents an investment of $35,000.

"SOMETHING DOING."

REALTY STIRS AT SAN DIEGO.

A HUNDRED-THOUSAND-DOLLAR HOTEL PLANNED.

Former Mayor Sells Two Valuable Corners at Tenth and D Streets. Announces He Will Build Six-Story Structure in Downtown Section. Escondido Ranch Sold.

[SPECIAL CORRESPONDENCE OF THE TIMES.]

SAN DIEGO, Jan. 16.—With the growing return of business confidence and an increasing influx of tourists, San Diego realty brokers are beginning to experience an activity which recalls the thriving times previous to the panic of two years ago. During the last week several large deals in business property have been made, showing the general upward trend of the market. At least one deal is taken to assure the early erection of a $100,000 tourist and commercial hotel downtown.

D. C. Reed, a former Mayor, has sold the northeast corner of Tenth and D streets, 100x100 feet, to John H. Gay, the owner of Lakeside Inn and other San Diego properties, for a consideration of $40,000. The property is improved with three dwellings each, bringing in a fair income. The corner is occupied by a two-story old-fashioned dwelling; the adjoining fifty feet on D street by a two-story flat building, and the rear fifty feet on Tenth, by a small cottage. Mr. Gay bought the property to hold as an investment.

D. C. Reed, together with the Neely brothers, has also sold the southwest corner of Tenth and D streets, nominally improved with a row of frame cottages, 150 feet on Tenth and 100 feet on D, for $45,000. The purchaser was L. J. Wilde, president of the American National Bank, and a well-known local capitalist. Mr. Wilde also bought these properties as an investment.

Following the sale of his two Tenth-street holdings, D. C. Reed has announced that he will shortly begin the erection of a modern five or six-story hotel building on the northeast corner of Third and C streets, in the heart of the downtown district. The structure will cost about $100,000. The site is at present occupied by a row of one-story brick business buildings. These will be razed soon to make room for the new hostelry.

One of the biggest deals in outside property recorded in some time was the sale of the McCoy ranch at Escondido, consisting of 2000 acres of tillable land, to Earl Cranston, a United States attorney, formerly of Denver. The consideration was $45,000. The grantors are Mr. and Mrs. F. D. Murtha of Old Town. The sale was made by W. N. Bradbury. The ranch lies a mile south of the Santa Fé depot, and is in the midst of a very fertile tract.

Among residence sales a five-room cottage and lot, on the east side of Twenty-third street, between A and B streets, has been sold by L. M. Meyer of Los Angeles, to a San Diego investor for $3500.

Three sales transferring property of a total value of about $12,000, were reported by the Union Investment Company. Lot 4, in block 14, Brooks addition, improved with a new six-room house, was sold by Florence V. Nichols to Frances L. Scott for about $4000. The property is located on Sixth street, between Brooks and Ivy, and the lot is 53x90 feet. Mr. Scott has also bought lot 15, in block 1, La Cañada tract, from Fanny T. Nichols, for $2000. A ten-acre lemon ranch at Chula Vista has been sold for Francis L. Scott to a local investor for a consideration of about $6000.

AT PLEASANT VIEW TERRACE.

Several sales were made in Pleasant View Terrace last week. This is J. Frank Bowen's tract No. 12. Many of the recent sales were influenced by the fact that the new Glendale electric line, on which work will be begun about the middle of February, will furnish Pleasant View Terrace with additional transportation facilities. Many new houses are in course of construction, and a number of purchasers of lots last week have arranged to build at once.

A HOME IN CALIFORNIA.

EASTERNERS BUY ORANGE GROVES.

PROPERTIES AT REDLANDS SOLD AT GOOD PRICES.

Bearing Orchards Sell at Thousand to Eighteen Hundred Dollars an Acre—Demand Is Greater Than the Supply—New Tract Offers Home Building Advantages.

[SPECIAL CORRESPONDENCE OF THE TIMES.]

REDLANDS, Jan. 16.—High priced orange acreage in and about Redlands has been changing hands at a rapid rate during the last fortnight. This particular class of real estate is in great demand, both by residents, many of whom already have fine groves, and by newcomers from the East. The latter, after a short visit in this section, decide to purchase property, and to an Easterner nothing appeals quite so strongly as a California bungalow in the center of a fruit-laden orange grove. Prices received are very high, and even at these rates there are not enough ranches to supply the demand.

During the week W. C. Nickerson bought the L. S. Flateau grove of forty and one-half acres on West Colton avenue, paying, without this year's crop, a total of $51,000. The grove is one of the finest in the West Lugonia section. The trees are all Washington navels, eighteen years old. The output from this grove last year was 16,175 boxes. Fifty shares of Bear Valley water stock are included in the sale, as well as a good pumping plant. The sale was made by W. H. Van Leuven. It was purchased by Mr. Nickerson as an investment.

G. L. Kean has purchased from Mrs. L. E. Morse, the ten-acre orange grove adjoining his home place on the East. The grove is on the south side of Almond avenue, between Alabama and Nevada streets, and is planted to Washington navels about twelve years old. The place is improved with a cottage. Several shares of water stock and a pumping plant are included in the sale. The consideration was about $15,000.

E. D. Higginbotham has purchased the La Grange grove, on West Colton avenue near Mentone, for a consideration of $18,000. It is a ten-acre grove, planted to navels and is considered an extra choice piece of property. Mr. Higginbotham is foreman of the Golden Orange Association at its Crafton packing house.

James C. Goginhas bought of J. W. Funks, a grove of ten acres of navels at the corner of Pioneer avenue and Church street. The trees are about twelve years old. The price paid was $10,000.

Peter Arth has sold to Charles S. Vail a fine five-acre grove of navel oranges on Pennsylvania avenue for a price approximating $7500. The grove is an unusually good one. The trees are eight-year-old navels, and are in fine condition. Five shares of Lugonia water go with the deal, and the crop now on the trees is also included.

A number of the lots made available by the opening of Alvarado street, south from Fern avenue, are beginning to move, as the property is considered choice for building sites. With the provision that the Domestic Water Company put water on the tract three lots have been sold by Miss Gertrude Hayes. The purchasers are H. W. Seager, Rev. William Love and T. E. N. Eaton. The lots are 70x225 feet each, and sold at $20 per front foot or $1400 each. Each of the purchasers expects to build handsome homes on the lots.

BIG CASH DIFFERENCE.

The northwest corner of Hope and Ninth streets, 115 feet on Hope and 156 feet on Ninth, to an eighteen-foot alley, has been exchanged, at a valuation of $135,000, for property at Nos. 560-66 Crocker street, No. 647 Crocker street, and at Nos. 741-747 Gladys avenue, valued at $40,000. The difference of $95,000 was paid in cash. The deal was made through the agency of Warren H. Cook. The Hope-Ninth corner was owned by Mrs. Lulu K. Willey, and the other properties by W. H. Clunne.

NEW TRACT ON MARKET.

W. I. Hollingsworth & Co. have placed on sale the first subdivision adjoining the townsite of Lomita. The addition has been platted in acre lots, and adjoins the northern line of the townsite. Excursions will be run to the property. Lomita is in the San Pedro harbor territory. It is close to the new channel now being dredged into Bixby slough, and has electric railway facilities at Weston street. Besides the town lots, most of the property sold heretofore has been in five and ten-acre parcels.

POINTS AND POINTERS—Special Offerings.

BURCK'S GOLDEN TRACT

GET IN ON THE GROUND FLOOR.

BUY BEFORE THE ADVANCE.

THE YELLOW CAR LINE WILL BE RUNNING ON 54TH STREET FROM MONETA TO DALTON IN A SHORT TIME, AND PRICES ARE BOUND TO INCREASE.

BURCK'S GOLDEN TRACT

WILL BE THE CENTER OF ATTRACTION. IT IS THE PRETTIEST LOCATION IN THE SOUTHWEST, EXTENDING FROM 51ST TO SLAUSON, AND BETWEEN HOOVER AND VERMONT.

THE CITY HAS JUST PURCHASED TWELVE LOTS FOR A SCHOOLHOUSE.

A BEAUTIFUL PARK IS BEING PUT IN THE TRACT.

SOMETHING DOING THAT WAY.

IT'S A PLEASURE TO SHOW THIS PROPERTY.

SPECIAL INDUCEMENT TO BUILDERS.

THE LAWRENCE B. BURCK COMPANY,
332 SOUTH HILL STREET.
MAIN 6001. HOME 10555.

DON'T LET YOUR LOT LIE IDLE

Have you a lot? Then put a house on it. At present you are paying taxes and getting no income. Build a home, rent it or occupy it and save money. If you own the land, we will build for you as cheaply as if you had the cash, taking a straight mortgage at a low rate of interest. Scores of householders in the city for whom we have built will assure you that we do our work right and give you a square deal. Any style of house, cottage or bungalow; plans drawn to suit. Call at our building department and talk it over.

JONES & RYDER LAND CO.
213 WEST THIRD STREET.

MILWAUKEE BUILDING COMPANY

CONTRACTORS AND DESIGNERS.

TO BUILD AN ARTISTIC HOME WITH CHARACTER TO IT, SEE US. OUR ARCHITECTURAL DEPARTMENT IS AT YOUR SERVICE. YEARS OF EXPERIENCE, TOGETHER WITH A SINCERE DESIRE TO PLEASE, HAS ENABLED US TO BECOME THE LARGEST OPERATORS IN OUR CLASS. YOU DO YOURSELF AN INJUSTICE IF YOU DON'T LOOK UP OUR REPUTATION.

BUILDING LOANS MADE FOR OUR CUSTOMERS OWNING LOTS.

WRIGHT & CALLENDER BLDG.,
FOURTH AND HILL STS.,
SUITES 314-315-316-317.
MAIN 3773, F3773.



Specialty: Modern bungalows, costing from $700 to $2500. Money furnished for building when parties own clear lots.

EUGENE WESTON
BUILDER AND CONTRACTOR,
709 Wright & Callender Bldg.,
Fourth and Hill streets.

ARE YOU PAYING RENT?

IF SO, WHY SO?

WHEN THE ASHBY BUILDING COMPANY WILL BUILD YOU A HOUSE ON YOUR LOT, IF IT IS CLEAR OR NEARLY SO, AND YOU CAN PAY FOR IT THE SAME AS RENT. CALL AND SEE US. WE ARE READY TO DO BUSINESS WITH YOU. WE FURNISH PLANS FREE OF CHARGE.

ROOM 821, STIMSON BLDG. MAIN 8472.



FOR SALE--$15,000
N. E. Corner 12th and Highland Ave.
COUNTRY CLUB TERRACE

Two Entrances—the South one leading from a broad veranda to a large Reception Hall, adjoining which is a Living Room 16x31; also the Dining Room 16x20, with solid paneling; Kitchen, Pass Pantry, Butler's Pantry, library and Screen Porch, together with a very prepossessing cement veranda adjoining the Living Room on the West completes the first floor. The second floor is reached from the Reception Hall by a broad open stairs—and has five unusually large chambers. Two complete bathrooms and the plumbing arrangement for maids' room, together with a large, well lighted hall and very conveniently arranged closets makes this one of the most attractive houses in the neighborhood.

Exterior is selected Blue Brick to second-story window line, and plaster above.

Large windows and an unusually well proportioned roof gives character and beauty while still retaining simplicity.

The above house will be started at once. N. E. corner of 12th St. and Highland Ave., Country Club Terrace, adjoining Westchester Place. Lot 90x140.

ROBERT MARSH & CO.
Main Exchange 175. 140 West Fifth Street. Security Building



[Photo Finishing Co., photo.]

Modern Apartment House Like Aristocratic Residence.
New building on Scarff street.

CLASSIFIED INDEX.

REAL ESTATE SECTION—PART V.

	Page.	Col.
FOR SALE—Houses	2-5	1-7, 1-7
		1-7, 1-4
FOR SALE—City Lots, Lands	5-6	4-7, 1-4
FOR SALE—Acreage for Subdivision	6	4
FOR SALE—Business Property	6-7	7, 1-3
FOR SALE—Income Property	7	2-3
FOR SALE—Flats	7	3
CONTRACTORS, BUILDERS	7	3-4
FOR SALE—Hotels and Lodging-houses	7-8	4-7, 1
FOR SALE—Country Property	8-10	1-7, 1-7
		1
FOR SALE—Poultry Ranches	10	1
FOR SALE—Suburban	10	1-3
Monrovia	10	3
Sierra Madre	10	3
Tropico	10	3
Hollywood	10	4-5
Alhambra	10	5
Altadena	10	5
Eagle Rock	10	5
Pasadena	10	5-6
Glendale	10	6
South Pasadena	10	7
Covina	10	7
FOR SALE—Lemon and Orange Groves	10-11	7, 1-3
FOR SALE—Beach Property	11	3
Santa Monica	11	3
Wilmington	11	3
Ocean Park	11	4
Redondo	11	4
San Pedro	11	4
Long Beach	11	4
Venice	11	4
FOR EXCHANGE — Real Estate	11-14	5-7, 1-7
		1-7, 1-6
REAL ESTATE—Unclassified	14	6-7
FOR SALE—Miscellaneous	14-15	7, 1-4
FOR SALE—Furniture	15	4-6
MONEY TO LOAN	15-16	7, 1-3
MONEY WANTED	16	3-7
STOCKS AND BONDS	16-17	7, 1-2
BUSINESS CHANCES	17-18	

Reliable Sellers

FOR SALE— Houses.

FOR SALE—

BARGAIN—WILSHIRE DISTRICT.

$12,500—ONLY $600 CASH.

7 rooms, 5 bedrooms, 3 baths. Finished throughout with oak, including floors; beautiful electric fixtures, special designs in brass. Masonry and pressed brick mantel; living-room 35x24 ft., paneled in oak, casement windows, built-in bookcases. Living room opens into sun parlor, location of which makes an ideal breakfast room. Dining room large and well lighted, with casement windows, paneled in oak, handsome buffet and pressed brick mantel. Large, well lighted kitchen and butler's pantry, both finished in ivory white. Bedrooms large and well lighted, each having very large closets, well lighted and ventilated, with built-in clothes, hat and shoe boards. Servant's room, with bath attached, downstairs. Large cement porch and steps. Two large verandas suitable for sleeping rooms. Combination barn and garage with sleeping rooms above. Lot 60x165. This home was built by day labor by the owner. No expense has been spared to make it perfect in every detail. Owner has good reasons for selling. Appointments gladly made to show this or other properties.

See E. G. ALEXANDER, with
EDWARD D. SILENT & COMPANY,
408-410 South Hill st.
Established 1895. Member L. A. Realty Board.
17

FOR SALE—

$2400.
$3000.
$3600.

WILSHIRE DISTRICT.
OXFORD BLVD.

ELEGANT, NEW, MODERN 8-ROOM RESIDENCE; CHOICEST WILSHIRE PROPERTY; there are oak floors, beamed ceilings, elegant stone mantels, artistic fixtures, cabinet kitchen, stationary wash tray, concrete basement, and furnace pipes to every room. There is a 4-ft. elegantly tiled bath, with best of porcelain fixtures, and shower; fine large porch, with main entrance into living-room; also French doors opening from dining-room. Unexcelled mountain and foothill view cannot be cut off. Absolutely a sacrifice. IT IS PRICED TO SELL. Please see us promptly.

HOLMES-WALTON CO.
404-6 GRANT BLDG., 6TH & BROADWAY.
17

FOR SALE—

Here is Your Opportunity.

Must Be Sold.

Elegant, Large, New 7-room Bungalow in Southwest.
Worth $4000.
$2900 Buys It.

Owner must raise some cash immediately and will sacrifice his beautiful home for a small amount. Located in the beautiful West Park tract on a north front lot, 50x156 to alley. You will find every modern convenience in this home. It contains hardwood floors throughout, elegant stone mantel, panelled dining-room, beamed ceilings, built-in buffet, bookcases, etc. If you are really looking for a home, you will buy this on sight.

CONWAY & KESSLER,
405-7 Laughlin Bldg.
17

FOR SALE—

ATTENTION!
A nice home for you.
Good income, too.
4 modern houses.
Big corner, 110x196.
Only $11,600 for all.

1 one car 5-room, one 4-room, one 6-room and one 5-room house, all on fine, large, improved corner, 110x130 to alley, and 200 feet from one of Los Angeles's most beautiful city parks; houses modern, every city convenience; present income $50 month; soon be $100. See owner, 438 UNION TRUST BLDG.
17

FOR SALE—

Great bargain on Pico, close in, at a sacrifice price of $2750.
Neat and cosy 5-room cottage.
Lot 40x140 to alley; south front.
Lot alone worth $2000.
Get this quick. Terms given.
A7923. CURRY & COOPER.
Main 3282. 612-13 Fay Bldg.

FOR SALE—

$4500—4 rooms, new, high ground, west, 50x130, alley, $900 cash, balance easy.
$4800—7 rooms, new, 40x190 to alley, cheap.
10 rooms, modern, Magnolia, high ground, east front. Barn, 50x150 to alley. See and make offer.
E. S. HALL,
539 Broadway Bldg.

FOR SALE — LARGE 5-ROOM HOUSE, southwest, lot 60x140, house modern; owner will make very easy terms, or will lease for 1 year to reliable tenant, but prefers to sell; if you are looking for a real bargain in a good home, drop me a line. Address L, box 76, TIMES OFFICE.
18

FOR SALE—$250 DOWN, $25 PER MONTH. OWNER'S SACRIFICE. GONE FROM CITY and left 5-room cottage with us for trade. ONLY $2700.
CURRY & COOPER.
A7923. 612-13 Fay Bldg.
Main 3282.

FOR SALE—

Westlake Home.
Furnished if desired.
3030 S. BURLINGTON.

9 rooms, beautifully improved lot, 50x152; terms. Call on premises, W. 9th or 11th-st. car.

FOR SALE—FURNISHED OR UNFURNISHED, 6-room modern bungalow, front and rear halls, hardwood floors, modern plumbing throughout; barn and poultry house and runs; $1500, only $500 cash, $10 additional if furnished. OWNER on premises, 146 W. 41st st.

FOR SALE—AT A BARGAIN A MODERN 10-room house and 5-room cottage in rear; close in, a fine location, will consider a small bungalow or some vacant lots southwest; balance cash or terms. Address owner, L, box 148, TIMES OFFICE.
17

FOR SALE—ANGELENO HEIGHTS, genuine snap. Nice 6-room modern house, lawn, cement walks, shed; 3 car lines, fine neighborhood. Only $3250, $400 down, balance like rent. Lot alone is worth $2250.
ZOLL, 123 S. Broadway.
17

FOR SALE—6-ROOM HOUSE, ALMOST new, strictly modern, lot 50x160, barn, chicken corral, flowers, sewers in; must sell. It is a snap at $3500, but will let it go for $2700. Brings $25 rent a month. Call at 405 S. LOS ANGELES ST.
17

FOR SALE—BY OWNER, HOUSE AND LOT, 1216 W. First, 5 rooms, bath and cellar; lot 30x130 to 20-ft. alley; close in; good home or business property; will take $2,500 less than others ask for vacant lots 50 ft. shorter, in same block. Come and see or TEL. 53574.
17

FOR SALE—NEARLY NEW 5-ROOM modern cottage and large lot on E. Fifth st. near Mott st., in Boyle Heights; price $2500, terms $25 cash and $25 per month; will furnish if desired. Inquire at 1460 E. 25D ST. Phone 21749.

FOR SALE—5-ROOM MODERN COTTAGE. Maple ave., 31st st.; desirable, convenient, homelike, attractive place; sell less than value; small payment; easy, best terms; nothing like it. J. L. BRADY, 316 Stimson Blk. Phone A2194.
17

FOR SALE—AT A BARGAIN, $250 CASH, $20 a month, including interest, 5-room cottage, modern plumbing, mantel, gas, sewer, only 1 block from Central ave. Price $750 quick sale $1200. Inquire 4700 CENTRAL AVE.
18

FOR SALE— Houses.

FOR SALE—

GILES & KELLS,

MANAGERS HOUSE AND LOT DEPT.,

WRIGHT & CALLENDER COMPANY,

403 S. HILL ST.

$3750.
BUNGALOW, CLOSE IN.

A charming six-room, home, very attractive, only 2 years old, at a surprising bargain. It must be sold. The location is just off Figueroa street, in one of the prettiest, shaded, southwest avenues,—a street 60 feet wide; lined throughout with beautiful homes. This house has an abundance of windows, admitting air and sunlight, a broad, long veranda, entrance hallway and all commodious, well fitted rooms. The built-in features are complete,—handsome mantel and fireplace, lighting fixtures, etc., etc. The yard is attractive with flowers and shrubbery. It's just such a little home as you are looking for,—complete, well built and comfortable, and the price is way down below actual cost, only $3750.

$4500.
HANDSOME EAST FRONT HOME ON HARVARD BOULEVARD.

This is a modern, up to date, story-and-a-half, 7-room house, built 2 years ago,—just long enough to show its stability; fine living-room, dining-room, den and kitchen on first floor. Three good-sized sleeping rooms and bath on second floor. Oak floors, built-in buffet, panelled fixtures and roomy porches make this a complete little home; at $500 less than it can be duplicated for; $900 cash, balance easy terms.

$5300.
BEAUTIFUL SOUTHWEST BUNGALOW.

This handsome home lies on a beautiful street only 15 minutes by the West Adams car from the center of the city. It is admirably built, new, with every cosy convenience, hardwood floors throughout, furnace and a built-in bed that looks like an upholstered seat and coat rack. Every room is spacious; there are large plate glass windows; there are stone mantel and stone outside chimney; each bedroom has an immense closet fitted with a chest of drawers. The lot is 50x125 feet, with drive in, and located in a completely built-up neighborhood of nearly all 2-story homes. It's a bargain.

$5000.
HARVARD HEIGHTS CORNER HOME.

Stop and think a minute and then consider this beautiful location, one block south of Pico, close to the Harvard School and Country Club, on a southeast elevated corner lot, large and highly improved with shrubs, flowers, etc. This home is a story and a half effect, with 3 extra large sleeping rooms. As you enter from the spacious front porch, to the left is a small reception room in white; the living-room, hall and dining-room, to the right, are finished in Flemish oak, beamed ceilings and 8-foot panelling. The kitchen and pantries are in keeping with this beautiful home. No better view of the mountains can be had anywhere in Los Angeles. It will require about half cash to handle this. Key delivered just as the owner is packed and ready to leave the city, and has cut the price fully $1200 under value.

$6500.
BEAUTIFUL WEST ADAMS HEIGHTS HOME.

This is a new, seven-room, two-story house, modern in every particular. The rooms are extra large and well planned. The lower floor is finished in selected Oregon pine rubbed to a piano finish and stained golden oak. The second floor is in six-coat white enamel, and all the floors are of quarter-sawed oak. The bathroom furnishings, the hardware and the selection of lighting fixtures are of the very best. The closets, pantries and kitchen are all that could be desired. There is a furnace and basement with both outside and inside entrances. If you are looking for a home of this size in a high class neighborhood, be sure and let us show you this one.

$7250.
NEW SWISS BUNGALOW.

This new creation will be complete within ten days, but is ready to show now. Hurry and see it if you want the most beautiful home of its size in this city. Although it is a bungalow effect there are two complete bedrooms and a large hall upstairs, with sanitary washstand and toilet. The ground floor is beyond description, but to give you an idea,—you enter the ground reception room, 16x28, panelled and beamed; at the south of this room is a Utah onyx stone mantel in pure white with a large French plate mirror worked in the stone; on the walls will be expensive hangings. To the front of this room, the street, is a den, 12x12 feet, with built-in seats and bookcases. Just off the living-room is the dining-room, also looking out to the street, with a handsome buffet and plate glass windows. All the woodwork and glass on the front is extra heavy. To the east of the living-room again we have two handsome bedrooms, 16x14 feet, in white enamel with bath between, and with built-in wardrobe fixtures. The kitchen is the buffet style and the porch large, with two wash trays. On the rear of the house is an artistic pergola opening onto this deep lot which is 175 feet deep. Location is superb; near Harvard School, Country Club and West Adams Heights. We can arrange terms.

$7250
$7500.
TWO POSITIVE BARGAINS IN THE BEST PARK VIEW DISTRICT.

The first is a fine 8-room residence, with furnace, etc., on Westlake ave., on an east front lot 58x167½ to an alley. Two hundred and fifty dollars will make this place as good as any ten thousand dollar home in the neighborhood, and the price is only $7250.

The second bargain is on Bonnie Brae close to Ninth street. This home has nice fine rooms with oak floors throughout the house, furnace, etc., and the lot is 50x150 to an alley, and the price is $7500.

Neither of these properties will be on our hands long; so, if you really want a bargain and know one when you see it, move quickly.

$7500.
FINE HOME CLOSE TO MARLBOROUGH SCHOOL.

Almost new, nine-room home at a sacrifice; hardwood floors, cellar, furnace, very large living-room and all the modern conveniences. It isn't very often we have an opportunity of offering a good home so near the business of such a price, and, in a year or two when the children are through school, this property should sell for more money. Location on West 29th street; lot 50x142 to alley, highly improved with shrubs and flowers.

$8000.
BEAUTIFUL HOME ON HIGH GROUND.

If we sell this property before completion (that is, within the next two weeks,) the owner will take the above price, which is $1900 below its real value, nine rooms, east front, on a spacious lot 80x178 with excellent car service. On the ground floor we have hall, den, living-room, dining-room, kitchen and servant's room. Upstairs are five large bedrooms—very handsomely finished in white enamel. The bathroom is 12x14 feet with all the modern conveniences. There are commodious closets, and there is built-in drawers and hat boxes. The lighting fixtures are very expensive and changes in them could be made if you hurry; furnace pipes to every room in the house. Don't forget the location—near Pico, east front, on the high ground, fifteen minutes to Broadway. Terms can be arranged although the above price is for cash only.

$23,000.
MAGNIFICENT WILSHIRE RESIDENCE WITH UNOBSTRUCTED MOUNTAIN VIEW.

This palatial ten-room residence is situated in the swellest section of the beautiful Wilshire district. The house is splendidly planned and is finished in selected hardwoods; the exterior is of stone and cement with old English tile roof. The reception hall, with its grand stairway and cathedral window, is one of the handsomest in the city. The living-room is thirty-eight feet long and opens on a pretty conservatory. The dining-room is 26x26 feet and handsomely equipped. There is a very pretty reception room or parlor. The kitchen and butler's pantry are modern to the smallest detail. On the second floor are four extra large sleeping rooms and the hall, in which the grand stairway ends, makes a cosy sitting room. There are also a maid's room and two beautiful bathrooms on this floor, and a solarium on the roof.

The grounds are handsomely improved with a garage, flowers, shrubs and lawns. The house has a modern heating plant together with Ruud heater. Altogether, this is a beautiful, livable home at a very low price.

$250,000.
THE BEST HOME ON WILSHIRE.

We present this superb residence as probably the most completely appointed and substantially constructed home in all the Wilshire district. Certainly it has no peer in location, for it stands on a southwest corner of the boulevard, 115x180 feet, only a step from the parks and in the heart of that choicest section lying to the north of the first mesa and facing the dawn of the first day in the year. The view from its wide porches, down two spacious avenues, commands a panorama of city, foothills and snow-clad mountains which is shared by less than a dozen homes in all Los Angeles.

The grounds are sightly terraced, and the house stands sufficiently within them to enjoy an admirable privacy. It is a dwelling built neither for show nor extravagance, but one in which both taste and excellence have combined to make a home of comfort and beauty. The entrance is into a reception room, spacious and quietly appointed, from which the broad stairs rise by elegant simplicity to a charming upper hall, lit with westerly sunlight through softly stained glass. To the left of the reception room lie the living-room and the library; on the right the dining-room; each a carefully planned and appointed apartment, complete to the last detail of modernity. The entire first floor, excepting a secluded den and the entire second floor hallway are finished in carefully selected quarter-sawed oak, with broadly paneled doors. All the walls are covered with canvas and finished in oils; the selection of the colorings being one of the most pleasing points of beauty in this house. We might write a column describing the splendid sleeping apartments, the two baths, the several balconies, the many fireplaces, the billiard room, etc., and last, the garage with its man's room above; but description is inadequate—you must see what an ideal home this is. We will show it by appointment at any time.

As a last word we want to say that to duplicate the property would cost you $10,000 more than the $50,000 asked.

GILES & KELLS,
MGRS.
HOUSE AND LOT DEPT.
WRIGHT & CALLENDER COMPANY,
403 S. HILL ST.
PHONES EX. 30 AND MAIN 8000.
17

FOR SALE— Houses.

FOR SALE—

ALTHOUSE BROS., 430 S. Broadway.
Members L. A. Realty Board.
Suites 418-19-20-21-22-23-24.

$3100.
$3150.
$3190.

UNIQUE BUNGALOW—SOUTHWEST, AMONG OTHER FINE HOMES.

This new bungalow is well worth $3750, but owner is forced to sell at this remarkably low price. Located in the Chas. Victor Hall tract, the most beautiful bungalow section in the city. Contains 6 large rooms. The living-room and music-room, hardwood floors, built-in seats, bookcases, etc.; large plate-glass windows, beautifully tinted walls, massive white stone mantel and fireplace, electric light fixtures are of the best. The dining-room is prettily arranged, hardwood floors, paneled walls, 4 ft. high, beamed ceiling, and a beautiful built-in buffet, with large leaded glass doors, etc. The sleeping-rooms are large and airy, finished in white enamel, with beautifully tinted walls, large clothes closets. The kitchen is large and contains every modern convenience wished for. The pantry is large, with plenty of drawers, bins, etc.; also a large screen porch. The bathroom is up-to-date, medicine chest, fancy nickel plumbing, etc.

$4750.
$4750.
$4750.

NEW, MODERN 2-STORY RESIDENCE, $4250 WORTH $5500 MUST BE SOLD THIS WEEK.

What do you think of this? Here's a $5500 house for $4750. Situated on a boulevard; lot 60x150; it has just been completed, never occupied. There are 7 rooms, 4 of which are bedrooms. The finish throughout the lower floor is in antique oak, with hardwood floors, maple floors on the second story; the walls are paneled; there's a handsome old gold mantel with a heavy shelf and back and the lighting fixtures are very handsome. Between the dining-room and the modern, up-to-date kitchen is a fine butler's pantry, finished in white enamel, with numerous bins and drawers and glass-inclosed shelving. The white enamel gives a wonderful clean, bright look to these rooms. The bedrooms are of good size, beautifully tinted; have large closets and window seats; there are linen closets, a modern bathroom and a charming little balcony. The lot is an exceedingly desirable one, with a fence in the rear and palms and ornamental shrubs in front and in the rear. We are pleased to especially recommend this property as an exceptionally good buy.

$6800.
$6800.
$6800.

"WILSHIRE DISTRICT, LARGE ELEVATED GROUNDS AND HIGHLY IMPROVED."

Modern and up-to-date in all particulars, 8-room, 2-story house, oak floors, Ruud heater, furnace and garage. Living-room is 18x36, built-in features, casement windows, open staircase. Handsome dining-room adjoins living-room and is raised one tread above other floors. Dining-room 16x17, has handsome buffet, with bevel plate-glass doors laid in copper and a special cabinet for CUT-GLASS; the arrangement is excellent; from dining-room you may step out upon a pergola, which is very attractive improvements. Kitchen and pass pantries models of convenience. 4 very large bedrooms, artistically decorated, and closets unsurpassed. Bathroom is very inviting. Two porches, of which there are three in numbers, are one of the most pleasing features of this house. We can arrange terms and think of the price for a corner house in this location.

$7750.
$7750.
$7750.

AN IDEAL HOME, WITH WELL-KEPT GROUNDS.

If you are looking for a modern, up-to-date home, this will please you. Two-story house, contains nine large rooms. Living-room 16x24. Built-in space for PIANO. Very pretty open fireplace and special built-in panels, suitable for TAPESTRY. Dining-room with built-in buffet, 12x24, panelled walls and beamed ceilings. Pass pantry and kitchen are away out of the ordinary for convenience. Lower floor, contains bedchambers, bath, toilet and lavatory for servant; separate from main part of house. Upper floor has 4 exceptionally large and well arranged bedrooms. Many large closets, 2 elegant porches, both front and rear; front porch of Chatsworth park and solarium effect. All rooms sunny. Entire house has hardwood floors and the lighting fixtures are unique and expensive. Lot 50x135 to alley. This house without doubt is one of the most beautifully built homes now on high ground. Will bear the closest inspection. We can also arrange very satisfactory terms. If you want a genuine bargain opening onto this deep lot which is 175 feet deep. Location is superb; near Harvard School, Country Club and West Adams Heights. We can arrange terms.

$7250.
$7500.
TWO POSITIVE BARGAINS IN THE BEST PARK VIEW DISTRICT.

The first is a fine 8-room residence, with furnace, etc., on Westlake ave., on an east front lot 58x167½ to an alley. Two hundred and fifty dollars will make this place as good as any ten thousand dollar home in the neighborhood, and the price is only $7250.

The second bargain is on Bonnie Brae close to Ninth street. This home has nice fine rooms with oak floors throughout the house, furnace, etc., and the lot is 50x150 to an alley, and the price is $7500.

Neither of these properties will be on our hands long; so, if you really want a bargain and know one when you see it, move quickly.

$2500.
$2500.
$2500.

CHOICEST SECTION NEAR HARVARD SCHOOL

Modern TWO-STORY RESIDENCE, having oak floors, beamed ceilings, panel work to please; a handsome buffet and elegant mantels; a charming upper hall, lit with westerly sunlight through softly stained glass. To the left of the reception room lie the living-room and the library; on the right the dining-room; each a carefully planned and appointed apartment, complete to the last detail of modernity. The entire first floor, excepting a secluded den and the entire second floor hallway are finished in carefully selected quarter-sawed oak, with broadly paneled doors. All the walls are covered with canvas and finished in oils; the selection of the colorings being one of the most pleasing points of beauty in this house. We might write a column describing the splendid sleeping apartments, the two baths, the several balconies, the many fireplaces, the billiard room, etc., and last, the garage with its man's room above; but description is inadequate—you must see what an ideal home this is. We will show it by appointment at any time.

As a last word we want to say that to duplicate the property would cost you $10,000 more than the $50,000 asked.

GILES & KELLS,
MGRS.
HOUSE AND LOT DEPT.
WRIGHT & CALLENDER COMPANY,
403 S. HILL ST.
PHONES EX. 30 AND MAIN 8000.
17

FOR SALE— Houses.

FOR SALE—HOUSES BY MINES & FARISH.

WEST ADAMS SECTION.
NEAR 2ND AND NORMANDIE.

7-ROOM, nearly new bungalow, fronting west. Oak floors and polished pine. Fine bath and fixtures, very artistic buffet; open grate, wash trays. This is a splendid buy. Seven rooms. Only $3850. Get busy. 4x150.

BELOW COST $700.
WEST ADAMS HEIGHTS.
JUST WEST OF BERKELEY SQUARE.
BUNGALOW BEAUTIFUL.

We have one of the most beautiful bungalows in the city. The owner is pressed for money and has cut the price $700 below actual cost. There are six rooms and den. Living-room 22x30, dining-room 16x16, with exquisite buffet. The bedrooms are unusually large. Hardwood floors throughout. Living-room, dining-room and reception hall paneled and beamed; bedrooms white enameled. The large mantel and open grate is Arizona sandstone, which produces a delicate harmony. The front is sandstone, with cement porch front and side. Furnaces, cemented basement, boiler and gas water heater. Elaborate and expensive fixtures. This house is the equal of those that have sold for $5000 and $5500. There is a mortgage of $2500, at 7 per cent., which can be paid off or can run. If you are in the market for a bungalow, you will do well to see this before buying.

Price $4650. Lot 50x150 to alley.

Westlake Park four blocks west, this beautiful new 5-room house. It is an awfully good buy. Fronts east on 60-foot lot. Large living-room with Gruby tile mantel reaching to the ceiling. This feature, as well as many others, is entirely new. Most charming den, with folding doors and columns. Dining-room is 15x16, with buffet and sideboard. Cabinet kitchen. Cemented basement, with furnace. Wash trays, 2 toilets. Woodwork is piano finish. Fixtures especially handsome. We reiterate that this is a splendid buy. Large upper and lower front porches. The price has been reduced to $4500. As low as $1100 cash will handle it.

LOT 60 FEET FRONTAGE.

East front, between 16th and Washington. Eight rooms, 4 bedrooms and garage. This home was built by an architect for his own, but circumstances force him to dispose of and put a price that makes it look mighty good. Oak floors down, polished pine up. Open grate, porcelain bath, 2 toilets, handsome electric fixtures, gas piped to bedrooms, swell buffet. While the lot is only 60x70, you still have a back yard, and the price makes up for the short lot.

PRICE $6650.

JUST BEYOND WESTLAKE PARK.

We have the very place you will like. It fronts on a nice grade, too. You know what that's worth, don't you? Of course you will appreciate the joy and privilege of feasting your eyes on an exquisite landscape, with its velvety carpet of green, flowers, shrubbery and trees. Another good thing is the construction of this house. It may be dull reading to the wife, sister or daughter, but the man is glad to know that he is getting more than his money's worth when he buys a home. Foundation concrete, 2½ feet wide; joists 2x10, upright studs, double matched, boxed sheeting, stringers 4x8. These few things will give you an idea of the solid construction. Now for interior. All woodwork first floor paneled and beamed; finished in the best selected Oregon pine, hand-rubbed to piano finish, and hardwood floors. Second floor white enameled, six coats on all woodwork. Reception hall 8x15, living-room 20x26, dining-room 14x16, kitchen 9x15. Three large bedrooms and one small one. Furnace, cemented basement, automatic gas water heater, wash trays on rear screened porch. Beautiful open grate and large mantel in living-room. There are three porches; good garage with cement floor. The house cost to build 2½ years since $5000; the lot is worth $2500; total, $11,250. Yet you can buy it for $9,500. By the way, there are two vacant lots in the block. Try to buy one of them and see what they ask you.

FRONTING THE PARK, $10,500, ONLY.
LOT 50x130.

WILSHIRE BOULEVARD FRONTAGE.

CLOSE IN, OPPOSITE A BEAUTIFUL PARK.

Unobstructed view of mountains glorious. Eleven rooms; 6 bedrooms, billiard-room, 3 bathrooms, two beautifully tiled. First floor consists of reception hall; to the left a most beautiful living-room with open grate. From this room you pass into a den. To the right of reception hall is the spacious dining-room, with its elaborate buffet, thence through a pass pantry and kitchen, which contains every convenience to delight the cook's heart. There are three verandas and the screened porch. Very large basement, cemented; furnace, Ruud automatic gas water heater, wash trays. The first floor is beautifully paneled and beamed. Woodwork hand rubbed to piano finish. Wilshire boulevard and park frontage is a good thing to have, do you know that? It is worth money now, and will be worth more. This home has every convenience, and would undoubtedly please you. You could not build a house that would please you in every way when finished, so why don't you buy one already built that will please you just as well, saving the annoyance and risk of doing it yourself.

PRICE $20,000.
LOT 62x145.

PRICE REDUCED $2000.
WEST ADAMS HEIGHTS, EAST FRONT, NEAR 23D.

Living-room, dining-room, billiard-room, kitchen and reception hall, cement front porch, screened rear porch with laundry trays, comprises the first floor. Furnace and automatic water heater; 5 bedrooms, 2 baths, single garage, cement floor. The first floor of this house is finished in weathered oak. Every appointment pleasing, and the construction is built by the owner and laundry. The owner and occupant, and was built with no thought of selling, but business requires the owner's presence away from Los Angeles, hence it is now on the market. The price has been reduced from $13,000 to $11,000, a cut you see of $2000. This is a splendid buy for the money.

$11,000—cash.

MINES & FARISH,
315 S. HILL ST.
17

FOR SALE—
ADAMS STREET BARGAIN.

At a real bargain as the owner must have money, a two story eight room modern house on West Adams street, corner lot 120x150; price $11,500. Carries mortgage of $3500, or will exchange for vacant and cash.

HANDSOME BUNGALOW.

For sale—In Wilshire district, 1½ story bungalow of eight rooms, living room 15x30 with beam ceiling, tile mantel, built-in bookcases, seats, etc. Handsome dining room and den. Second floor, bedrooms on sleeping porch, maid's room off kitchen. Artistic lighting fixtures, garage and cement driveway. Everything first class and price, $6900, is right.

HARVEY H. COX,
OWNER'S AGENT, 204 BROADWAY.
WITH ALTHOUSE BROS.
SUNSET MAIN 362. HOME—EX. 30.
17

BERKELEY SQUARE BUNGALOW.

For sale—Near Berkeley Square, brand new bungalow of eight rooms; very large living-room, beam ceilings and woodwork of mahogany finish, and contains massive stone mantel, built-in seats, large dining room, beam ceiling, handsome buffet, leaded bevel glass doors, finished in quarter sawed oak; breakfast room in white enamel; all the above have oak floors. Three big fine bedrooms and servant's room off rear hall. This house is well made, beautifully finished and of pleasing appearance. Price $6500.

WESTMORELAND TRACT.

A handsome home in the Westmoreland tract. Corner lot, 70 feet front. House contains 11 rooms, with amusement hall on third floor, 2 baths, 5 bedrooms and servant's room and breakfast-room, reception hall and living-room with cozy corner with fireplace. Den covered with heavy leatherette, beautifully finished woodwork, very large rooms, beam ceilings, buffet, bookcases, window seats, etc.; hardwood floors throughout. This place was built for a home. Owner must sell and will sacrifice it. Price $16,000. Must be seen to be appreciated.

COUNTRY HOME.

For sale—The snap of snaps. In charming Oneonta Park, South Pasadena, situated on Fair Oaks avenue, the main boulevard leading into Pasadena. All the comforts of a suburban home with the conveniences of the city, 20 minutes car service, 7 cent fare. We are offering a ten-room house, two baths, fine finished in quarter sawed oak, beam ceilings, bookcases, window seats, massive open fireplace in reception hall, six bedrooms, fine sleeping porch, furnace, etc., small garage; corner lot 100x150 to alley; highly improved with bearing fruit trees, over fifty choice roses and other large shrubbery. For a quick sale will take $10,500.

Owner must have money and this is $3000 under value.

BRYAN & BRADFORD,
115 West Fourth Street.
E. P. Bryan. L. T. Bradford.
17

FOR SALE—HOUSES.

$3500—Dwelling No. 1436 Sunset Boulevard for $1400 cash. House 7R new, 5-room, strictly modern, 7 minutes to Third and Hill when tunnel is complete.

$2000—5-room new bungalow North side Monroe street, 100 feet east of Vermont ave. Modern.

$1400—4-room bungalow, 1621 Ganahl st. Phones ALLISON BARLOW.
Main 929. 212 S. Broadway, Room 124.

FOR SALE—FINE PROPERTY LOCATED 708 E. Vernon ave., lot 55x302, 6 fruit trees, good 6-room house, barn, chicken houses, gas, electricity, fine place for poultry, garden, or fruit. Price $3275, $750 cash, balance $25 per month. San Pedro car. PHONE SOUTH 1436.

FOR SALE— Houses.

FOR SALE—

BRIGGS BUNGALOWS.

BRIGGS BUNGALOWS.

BRIGGS BUNGALOWS.

THOSE SEVEN BUNGALOWS THAT WE ARE BUILDING ON THE NORTHWEST CORNER OF CAHUENGA BOULEVARD AND THIRD STREET ARE BEING PUSHED RIGHT ALONG. THE RAIN HAS NECESSARILY DELAYED MATTERS A LITTLE, BUT WE ARE STILL AT IT. THEY ARE IN VARIED STAGES OF CONSTRUCTION. SOME NEARLY READY TO OCCUPY, AND SOME JUST BEING PLASTERED. CALL UP THE OFFICE AND LET US SHOW YOU THESE ATTRACTIVE HOMES. OR TAKE A WESTERN AVENUE CAR ON BROADWAY. GET OFF AT THE CORNER OF FOURTH AND CAHUENGA AND WALK 1 BLOCK NORTH. BE SURE TO SEE THE STYLE OF BUILDING DONE BY THE BRIGGS COMPANY, AND ABOVE ALL WATCH FOR THE YELLOW "BRIGGS BUNGALOW" SIGN, WHICH MEANS SAFETY AND QUALITY.

BRIGGS BUNGALOW.
$4800.

New seven room bungalow that is sure to please. Living room, dining room and music room are executed in decorative effect that will be sure to please. Beamed ceilings and paneled side walls. All the woodwork is selected stain-grain Oregon pine and finished in attractive stains. The bedrooms, bath and kitchen are in white enamel. Large breakfast room. Lot fenced and graded, with lawn all in. The house is particularly pleasing. Built with a broad effect, with shakes and blue brick. Ask for house No. 11.

BRIGGS BUNGALOW,
$4750.

An attractive bungalow on high ground, in the Wilshire blvd. section; north front, lot 50x146, facing a 70-foot boulevard; six rooms and bath; large living room, 15x14, with beamed ceilings, paneled side walls and an 8-ft. buffet. Two bedrooms and bath in white enamel; cabinet kitchen with every necessity. Large screen porch, with laundry trays. Storage shed. Lot fenced and graded. Ask for house No. 28.

BRIGGS BUNGALOW,
$4000.

Ideal bungalow on Oxford blvd.; high, sightly lot, 50x125; west front on a 70-ft. thoroughfare; excellent view of the mountains; one block from car line; living room 15x14, panelled 2 feet with carefully selected wood, beautifully finished; built-in bookcases, seats, etc.; beamed ceilings; sun parlor just off cosy den, 6 feet 6 inches by 14 feet. Large artistic fireplace, with wide cement hearth and mantel shelf; dining room 12x14, paneled walls, beamed ceilings and attractive 8-foot buffet with leaded glass doors. Hardwood floors throughout; two bedrooms and bath; sun parlor of best grade white oak. Bedrooms with bath between, finished six coats white enamel. Convenient, well finished, cabinet kitchen, built-in cupboards, with stationary tubs. Architecture is one of the pleasing broad effects, finished in rustic and shingles. Wide cement walks and curbs. This is one of the most attractive bungalows on high ground. Ask for house No. ..

WE ARE THE OWNERS OF NINE LARGE TRACTS IN THE EXCLUSIVE WILSHIRE DISTRICT. LOTS RANGING IN PRICE FROM $900 TO $5000. WE KNOW THE WILSHIRE DISTRICT FROM THE GROUND UP AND CAN SHOW YOU A LOT THAT WILL EXACTLY SUIT YOU AND WITH THE RIGHT PRICE. PICK OUT A LOT AND LET US BUILD YOU A HOUSE TO SUIT YOUR OWN OR OUR PLANS.

BRIGGS BUNGALOWS.

BRIGGS BUNGALOWS.

BRIGGS BUNGALOWS.

ASK THE BRIGGS CO.,
312 W. THIRD ST.
A9194. MAIN 537.
17

FOR SALE—

Gentleman's Suburban Home.

Beautiful San Gabriel Valley.

HANDSOME 9-ROOM 2-STORY NEW AND MODERN HOUSE, ONLY 17 MINUTES FROM THE CITY; 5c CAR FARE AND ONLY BLOCK FROM 200-FOOT BOULEVARD; THREE ACRES OF HIGHLY IMPROVED, COMMANDING AN UNRESTRICTED VIEW OF BOTH MOUNTAINS AND VALLEY; RAYMOND AND WENTWORTH HOTELS, MOUNT LOWE AND OTHER POINTS OF INTEREST CAN BE PLAINLY SEEN FROM FRONT PORCH. NOT A DOLLAR OF EXPENSE HAS BEEN SPARED EITHER IN HOUSE OR GROUNDS TO MAKE IT AN IDEAL HOME AND ONE OF THE FINEST IN THE VALLEY. NOW ON ACCOUNT OF CHANGE OF BUSINESS INTERESTS WE HAVE BEEN AUTHORIZED TO SELL THIS BEAUTIFUL PLACE AT THE PRICE AT WHICH THERE IS NOTHING IN THE ENTIRE VALLEY TO COMPARE WITH IT.

Reception hall with built-in seats, mirrors, hatracks, inclosed staircase; living room 15x 20, with fireplace, special design of pressed brick mantel 12 feet long, many large windows with casement effect; built-in seats; opening from living-room; diner's handsome sun parlor of conservatory 15x20, finished in glass, with French doors leading out on cemented veranda, 28 feet long; dining room is 12x14, with beamed ceilings, 8-ft. buffet, seats, mirrors, casement windows, etc.; kitchen, pass pantry and screen porch will meet with your O. K. Three handsome bedchambers and sleeping porch on second floor, one bay window; upper floor contains two large bedchambers and sleeping porch, trunk and storage rooms. There are two bath rooms, plenty of toilets, closets galore, basement all cemented; wine cellar; wood and coal bins; laundry quarters, etc.; entire house has hardwood floors. All rooms finished in carefully selected woods. Grounds are set to choice flowers, trees, shrubbery and vegetable garden; two-story garage with driver's quarters, servants' quarters separate; cow shed; chicken house, chicken and pigeon houses; in fact all comforts that money could buy. I can arrange easy terms or could accept house, lot, or lots as part payment; $20,000.

HARVEY H. COX,
OWNER'S AGENT, 204 BROADWAY.
WITH ALTHOUSE BROS.
SUNSET MAIN 362. HOME—EX. 30.
17

FOR SALE—

A splendid 7-room bungalow, solid cement and granite porch, 50x150

...finers

...SALE—
Houses.

...SALE—BY ARTHUR W. KINNEY CO.

...E IN FOR MODERN HOUSES

...SHIRE DISTRICT.

...new modern 11-room ...the boulevard. ...and most slightly loca... Fixtures are elegant; floors ...; living-room is large... ...ms is fine music-room, also ...th on first floor. Four ...baths on second floor; fine ...is beautifully improved ...and shrubbery. Built for a ...best value in the city today ...strictly first-class.

BARGAIN.

...WEST ADAMS HEIGHTS.

...THE BEAUTIFUL HOMES.

...floor, 9-room house. The reception hall ...finished in oak, handsome open stair... ...finished in oak, with beau... ...wide, large living-... ...large billiard-room on ...finished in oak. There are 3 ...on second floor, two bathrooms, floors ...floor, large basement with ...water heater, 75-foot ...grounds highly improved, front ...it is very rarely we have a place ...like it at such an extremely low ...allows us for appointment, as ...will not last long.

...WESTLAKE DISTRICT.

...-room house on Burlington ...corner, high ground. There ...fine mantels, all conveniences, ...with Jap's room. This is a ...part Westlake section ...Business calls the owner ...

...WILSHIRE DISTRICT.

...-room house near Wil... ...built, and a well-built house, ...specially selected. There ...reception hall and living-room with ...handsome dining-... ...built-in buffet, off of ...library or den with built-... ...desk and plenty of book shelves. ...gem of a kitchen in ...floor contains four ...and bath, last but not least ...very large closets. Floors hard... ...fixtures good ...sewer and gas. This ...you have been looking for, ...is one of the best values for sale.

BUNGALOW BARGAIN.

...completed, a beautiful 7-room ...on West Adams Heights, large east ...There are hardwood floors, fine ...and paneled, elegant buffet, ...fireplace, white enamel, ...There are ...and a breakfast room, good ...floor piped for furnace, ce... ...with modern trimmings. Don't ...this; it's a bargain. ...KINNEY CO.

...Bldg. Home 10747. 17

HEIGHTS

...-4 HANDSOME SIX-ROOM BUN... ...a decided bargain. Must be sold, facing Rosewood ave., ...boulevard. The surround... ...property are uncommonly fine. ...and curbs, shade ...is nicely graded and planted in ...A side cement walk leads to ...porch and pergola. A magnificent ...of the highest type of interior ...The room is 11x14, with a 6-foot ...fireplace one end, flanked by ...the living room and sepa... ...a buffet opening in the ...on, tiled, with a massive seven-...plate glass doors. There ...front and the room has pan... ...to the right of the living-... ...room, 9 ft. 6 in. by ...ft. 6 in. These two rooms are finished ...in handsome white oak floors. ...in bedrooms, 12 ft. 6 in. by 11 ft., ...by 9 ft., between which ...in B. H. W. 6 in. by 8 ft. 6 in., and ...in white enamel. Bath, with ...etc., all finished in white ...with laundry trays. ...are tasteful and in keep... ...of the house. This bunga... ...is a home and has the best ...workmanship. Price, partly ...without furniture. Take ...Rosewood ave. ...

...SEE R. N. ADAMS, ...ROSEWOOD AVE. 17

...TOO TO INVESTIGATE THIS.

...is one of the finest residence ...of the city, new, and has never ...on corner, lot 82x135, ...dining room, den, kitchen ...bedroom on first floor; on ...four bedchambers and ...terrace, auto garage, lawn; ...everything complete. ...never been offered for ...The owner asked us to ...the best offer we can, in ...few days, and if there is an ...we would accept. Let ...the property or call on prem...

...VAN BUREN PLACE.

DAVID BARRY & CO., ...26 to 36 Union Trust Bldg., ...Sts. Cor. 6th and Spring. ...Los Angeles Realty Board. 17

...RY
...RNER & PARISH.

...ADAMS HEIGHTS SECTION. ...beautiful, neighborhood. 9 ...; cemented basement, fur... ...small boiler, bookcases, pan... ...fixtures, several ...bedrooms; 2 lovely bathrooms; ...floors throughout; very ...substantial construc... ...the quality is apparent to ...Cement porch, with ...fine roomy garage. Gas and ...

...a splendid boy and you can't find ...for the money. Every... ...location, finish, surround... ...What more could you ...

Price $5250.
SEE MR. BOYDEN.
MINES & FARISH,
215 S. Hill st.

...SACRIFICE.
...WILSHIRE SECTION.
$50 CASH.
...MONTHLY PAYMENTS.

...will built bungalow of six ...up to date in every re... ...in one of the choicest ...of Wilshire Boulevard and east ...Lot 50x150 fronting east. ...of Hobart. Nothing in the ...will suit. ...

...TO SEE US."
...WILDEY COMPANY,
...Los Angeles Bldg. Home 10747. 17

...SALE—A LARGE 9-ROOM HOUSE, ...Westlake and Oxford aves., ...substantially built. Has ...all the up-to-date features. This ...in the beautiful West Adams Heights ...and is offered at ...

...MINES & FARISH,
...25 South Hill st.

...THE NORTHWEST PART ...6-room bungalow, ...front, Sitting-room, ...kitchen, with ...Cooking utensils, ...hall, bathroom with ...front and back ...garden hose, ...garden tools, ...Lot 52x150, ...of Temple car line ...at Woodward ave. ...To see in... ...MR. M. A. LADD, ...P. H. EDWARDS CO.

...SPECIAL BARGAIN. ...for a home or an investment. ...a beautiful two-story ...section; has ...and all modern con... ...Located in a ...worth $6000. ...P. H. EDWARDS CO., ...Westlake) ...

...HEIGHTS SECTION. ...Spring st. ...EDWARDS CO. ...QUICK SALE. ...will make large sacri... ...to get it off at once. ...is an exceptionally at... ...for a home of 7 rooms, ...space above for ...storage; has cellar ...front and ...Call up Sun... ...TEMPLE 1240 ...

...OPPORTUNITY ...ON EASY TERMS. ...bungalow of six ...lot in West ...in which ...Lot 50x150 ...

...F. PATTERSON, Builder, ...Sts. & Callander Bldg.

FOR SALE—
Houses.

FOR SALE—
14,000. YOU'D EXPECT IT TO BE $1,600. AN UNUSUAL OFFERING IN A HIGH-CLASS HOME, ON THE HEIGHTS.

One of the best TEN-ROOM homes on ARLINGTON HEIGHTS, and on THE BEST street; east front; 75-ft. lot; automobile driveway at the side, through a beautiful PERGOLA, supported by stone pillars, to a two-story GARAGE, with cement floor. The house is so complete, thorough and high-class, from the cement cellars to the FINISHED ATTIC, that details are unnecessary; but as illustrating its superiority over the ordinary "For Sale" offering, the BEAM CEILINGS are OAK—not pine; the panelling is OAK—not pine; the first floor finish is OAK (piano finish)—not Oregon pine; the decorating is HAND WORK, the floors are all HARDWOOD, the foundation is STONE, even the DOORS and SASH on first floor are OAK; while the same air of refinement is carried throughout the entire place. Yes, there are FOUR BEDCHAMBERS, besides servants' quarters, extra lavatories, etc., and the STAIRWAY is elaborately paneled in OAK.

Now this home was not built to SELL, but for the OWNER'S own use, and he supervised its construction—that means something, you know, but circumstances have arisen that enables us to offer it for the FIRST time. Reasonable terms can be arranged, if desired. See the beautiful PHOTOS in our window—you'll recognize them. TITLE is CLEAR—NO MORTGAGE.

THE SAYER-THOMPSON-IRONS CO.,
A8621, Main 1390. 319 S. Hill st.

FOR SALE— ON THE HEIGHTS.

ONLY $7000. ONLY $7000.

This eight-room strictly modern home, east front FIFTY-ft. lot was purchased away below value last October; $1000 was paid, another $1000 comes due in APRIL—can't meet it; for that reason the purchaser comes back to us and says, "Oh, how I hate to part with it, but it will have to go." Beautiful interior, beautiful location, beautiful surroundings, and a BARGAIN. It's yours for ONLY $7000. Elegant car service, too, and only 12 minutes away.

THE SAYER-THOMPSON-IRONS CO.,
A8621, Main 1390. 319 S. Hill st.

FOR SALE—$6700. $900 less than any other house its equal on the street. NINE-ROOM house on OXFORD avenue, with 50-foot east front lot, delightfully located, between two car lines—nothing but TWO-STORY houses in the entire block. Has all the usual modern features, with CELLAR and FURNACE. A pleasure to show this place, at the price.

THE SAYER-THOMPSON-IRONS CO.,
A8621, Main 1390. 319 S. Hill st.

FOR SALE—A HANDSOME NINE-ROOM, TWO-STORY MODERN HOME, ON THE CORNER; BEAUTIFULLY FURNISHED. If you've just arrived, sold your furniture back East, want to get settled with as little confusion as possible, buy it already furnished. You won't pay for a thing you can't use. I did it when I came here; so did my partner; we are both satisfied; so will you. Just call or call around and let us tell you about this home. The house is a beauty; the location is excellent; the surroundings are fine; the furnishings are elegant and the price is right—what more can you ask? Would sell unfurnished, if desired.

THE SAYER-THOMPSON-IRONS CO.,
A8621, Main 1390. 319 S. Hill st.

FOR SALE—EIGHT-ROOM HOUSE IN THE SOUTHWEST, BEAUTIFUL STREET, LARGE LOT, FOR ONLY $4200. Just the price of an ordinary six-room cottage. Has everything but oak floors. Would take LOT up to $1800 as part payment. Photo in the window; pick it out. A. Bell. Main 1394.

THE SAYER-THOMPSON-IRONS CO.,
17 319 S. Hill st.

FOR SALE—

HOUSES. HOUSES.

by the

ALDERSON BUILDING & INVESTMENT CO.

HOUSES SOLD ON MONTHLY PAYMENTS.

Bungalows built on your lot in any part of the city on the same terms.

We have just completed a new, six-room bungalow, southwest, which has been built on one of our own lots. It is for sale at a very low price, and on easy monthly payments. Only a few hundred cash down takes it, and you may pay us rent terms for the balance.

This bungalow has all the modern improvements, beamed ceilings, paneled walls, hardwood floors and art fixtures. The plumbing cost $220 and includes a special lavatory in alcove off the den, and laundry tubs in kitchen. It is a superb home, located in a high-class residence section, close to car-line.

We have others building, or you may pick one of our many lots and we will build to suit you at less cost, or a larger house, just as you may desire.

We have several now building in the same manner.

WE WILL BUILD FOR YOU
ON OUR LOT,
OR YOUR LOT,
OR TAKE YOUR LOT AS THE FIRST PAYMENT ON ANY WE HAVE BUILT, OR ON HOUSE WE BUILD FOR YOU.

WE FURNISH THE MONEY TO BUILD WITH IN ANY CASE SHOULD YOU NEED TO BORROW, and YOU MAY REPAY IT IN MONTHLY INSTALLMENTS.

ALDERSON BUILDING AND INVESTMENT COMPANY, 434 SOUTH HILL ST. 17

FOR SALE — THE MOST PERFECT nine-room house, with every high-class modern improvement; four large bedrooms, with closets, 16x18; summer deck, reception hall, library, living-room, dining-room, breakfast room, kitchen, storeroom, screen porch, seven closets, pantries, kitchen cabinets, drawers, buffet, two bookcases, combination writing desk and bookcase, cedar linen closet, dressing cabinet; also seats; panelling, beams, mantels and all modern features; three rooms mahogany finish, one birdseye maple, two enameled; others slash grain Oregon pine; all rubbed with pumice stone and finished simply grand; plumbing also in keeping; two complete bathrooms, one piece sink, three laundries, with laundry trays, Rund water heater, oil or coal furnace in basement; all rooms heated by furnace at once; must sell at once to raise money; no trade of any kind; this rainy weather tells where to buy. All asphalt pavement; located 1457 Dana st., half block from Adams and Vermont; high-class residence district. C. KARSEBOOM, Owner, 1445 Dana st. Call Home 7180, and will call for you with auto. Will sell way below actual cost. 17

FOR SALE—OR EXCHANGE

ONLY $9000

NEAR HARVARD & WASHINGTON

MODERN 2-STORY RESIDENCE

Having oak floors, beamed ceilings, artistic paneling, elegant mantels and handsome buffet; fixtures are tasty and elegant; roomy den with French doors leading to deep cement porch; bed rooms are all large and airy; elegantly appointed bath and sewing room; 3 rooms in all; cobblestone trimmings. Will accept in exchange a 2 or 4-room modern bungalow in good district or one or two lots in West Adams, Wilshire or Oneonta Park.

HOLMES-WALTON CO.,
204-6 GRANT BLDG., 4TH & BROADWAY. 17

FOR SALE—HOUSE, BY
MINES & FARISH.

NEAR UNION AND W. 20TH. GOOD BUY IN A 6-ROOM COTTAGE. FURNACE AND CEMENTED BASEMENT. OPEN GRATE AND MANTEL; PORCELAIN BATH. FINE FRUIT TREES. FLOWERS AND GARAGE. LARGE FRONT AND BACK PORCH. SEWER. ELECTRIC LIGHTS AND GAS. THIS IS ONE OF THE BEAUTIFUL STREETS AND IS CONVENIENT TO BOTH CAR LINES. ONLY HALF A BLOCK. IF YOU WANT ONE WANTING A COTTAGE WOULD DO WELL TO LOOK INTO THIS QUICKLY BEFORE BUYING. THE PRICE IS $5500; MORTGAGE $2500, 7 PER CENT.

LOT 50x130.
SEE MR. BOYDEN.
MINES & FARISH,
215 S. HILL ST. 17

FOR SALE—$4000. TERMS TO SUIT. BUYS this beautiful home on Oxford avenue, West Adams Heights. This is $1500 under value. Eight large rooms. Living room 16x22, beamed and paneled. Large dining room, paneled with two handsome buffets. Large kitchen and butler's pantry. Cement basement, with furnace. Four large bed rooms and bath. Large floored attic. Oak floors throughout. Gas, sewer, electricity. Lawn front and rear parked. This is your chance to get a beautiful home way below value. D. L. PETERS, 627-628 H. W. Hellman Bldg. 17

FOR SALE—
$7000—Modern 8-room house on Westlake avenue, near Pico, lot 52x150, lot value over $2500, east front.
$14,000—Modern, 10-room house on Beacon street, close to Ninth street, east front, lot 100x150 to alley, for an apartment site, the lot alone has the value.

JOSEPH REED COMPANY,
Cor. Fifth and Spring. 222-3 Security Bldg.
17 Tel. F1067 or Broadway 1807.

FOR SALE—MODERN 5-ROOM COTTAGE, well located in Southwest, $2500; $50 cash and $25 per month.

CLENDENON BROS.,
F2337. Main 5167. 214 Mercantile Place. 17

FOR SALE—
Houses.

FOR SALE—

GEORGE H. COFFIN & SON,
506-509 Security Bldg.

A TYPICAL CALIFORNIA HOME
IN
BEAUTIFUL HOLLYWOOD.

$20,000.

This magnificent residence is constructed after the ideas of old Pompeii, modernized with the comforts of today.

Located on a large corner, surrounded by spacious lawns and gardens, with stately palms, orange trees, pines and rare roses, and nestled as it is at the very foot of the hills it is the one spot in California for such a home.

The twelve rooms are exceptionally large and ideally arranged for comfort.

Entering the reception hall the beauties of the Court in the immediate center confronts you, with its tropical shrubs and plants, the ever-playing fountain, its massive columns and inlaid marble floor, and the soft light from the cathedral glass overhead, on the dark Moorish red of the walls is in exact keeping with the most fastidious tastes.

All the main rooms enter on the Court by large French doors.

The finish throughout is of the finest selected white cedar, the floors of oak, except in the bedrooms, which are of birdseye maple.

The notable features of the bedrooms is their exceptional size and light and overhead ventilation. The closets are correspondingly large.

The bath is of white tile—both floor and walls, and the plumbing the finest to be had.

The kitchen, butler's pantry and laundry contain every conceivable convenience.

There are two servants' rooms with separate bath. A large cement cellar and oil burner furnace.

A roof garden covers the entire house, from where a magnificent view of the mountains, ocean and city of Los Angeles is always visible.

This residence could not be duplicated for the moderate price asked, having been built throughout by day labor.

You owe it to yourself to investigate this. It must be seen to be fully appreciated. Photographs at our office.

It is all that we claim, and we will gladly give you full information and particulars on application.

GEORGE H. COFFIN & SON,
506-509 Security Bldg.
F2337. (Exclusive Agents.) 17

FOR SALE—
COTTAGES AND BUNGALOWS

BROOKLYN AND EUCLID HEIGHTS.

ON THE INSTALLMENT PLAN.

$650—$150 Cash, balance mo. as rent. Lot 50x125; 5 rooms plastered.
$800—$100 cash, 2 rooms, $10 mo. Fenced. Close to car line.
$950—$150 cash, 2 rooms. Street work, on East 1st street car line. Green line one block. Bargain.
$1250—$150 cash, 4 rooms, modern. Bath, toilet, lot fenced. Bargain.
$1250—$200 cash, 4 rooms, bath, street work paid. 1 block from car.
$1250—$320 cash, 4 rooms, lot fenced, lawn, trees, block from car.
$1325—$100 cash, 4 rooms, new. Street work in. Balance $15 month.
$2000—$400 cash, all modern. New. On First street car line. $20 month.
$2500—$100 cash, 5 rooms. Strictly modern, $20 month, including 7 per cent. interest.

OPEN SUNDAYS. OPEN SUNDAYS.

LOTS $200, $500, $700. Street work, $75 to $25 cash. Balance $7.50, $10 mo.

Take Brooklyn avenue car to end of line.

CALIFORNIA REALTY COMPANY,
Phone Boyle 1102. 17

FOR SALE

$1000 BELOW VALUE

Modern 6-room cottage, close in on a lot 39x115x18 on West 23rd street, just west of Hoover. Property has a frontage on two streets, being a flatiron in shape; there is room for another cottage and the location is rapidly coming in for business. We can sacrifice this property for $3450. The price can easily worth $4500, and will bring that amount as soon as conditions frame themselves more favorably. J. N. WILLIAMS & CO., 504 I. W. Hellman Bldg., 411 S. Main st. 17

FOR SALE—
READ THESE CAREFULLY.
THEY ARE ROYAL SNAPS.

6-room fully modern bungalow, hardwood floors, elegant buffet, bookcase, window seats, elegant fixtures, wash trays, extra large lot, 42x1, near Moneta, only $3700. Easy terms.

Brighton avenue, 50th, 6-room, strictly modern bungalow, large porch, beam ceilings, everything up-to-date, lot 52x132, only $3750. This is a snap. Easy terms.

Beautiful 5-room strictly modern home, fine lot, West Adams Heights, only $7000, $1000 cash, balance easy.

We have some excellent bargains in lots, fine locations, from $750 to $850.

If looking for a home, or want to build, don't fail to call.

Phones. IDEAL REALTY CO.,
B1851. 200 Severance Bldg.
Bway. 2227. 6th and Main. 17

FOR SALE—
BEAUTIFUL HOLLYWOOD HOME.

Owing to death of owner and a mtg. of $2500, $1000 of which is due and must be paid, and which the widow is unable to meet. We are instructed to sell or trade this lovely home of 9 rooms, located on a beautiful east front lot, 100x200, highly improved, and surrounded by some of the best homes in that matchless and charming suburb of Los Angeles; Hollywood. Will exchange equity for cottage in city or close in and will first deed, take pleasure in showing you the property, and whoever secures this beautiful home at the price he can get it for will be most fortunate indeed. It has got to be sold, the busy. G. W. CONNELL, 123 S. Broadway. 17

FOR SALE—
$1850—5-room cottage on Euclid ave. Modern conveniences, beautiful high east front lot, small monthly payments.

$4250—7-room cottage on Harvard Blvd. All up in first-class shape, fine east front lot, alley, flowers, fruit, etc. This is a bargain. Small payments down, balance monthly.

THE G. LAWRENCE STIMSON CO.,
205 L. A. Trust Bldg.
Phone A8299. 2nd & Spring. 17

FOR SALE—
AT A BARGAIN.

7-room house, near Adams and Vermont. $2500 unfurnished. Furnished $2800. A modern house with hardwood floors, furnace, solar and gas water heaters, lawn, flowers, fruit. See it.

ALSO
5-ROOM HOUSE, WESTLAKE REGION. Fine investment. $4000 only, bungalow in part payment.

LOUIS K. WEBB, 900 W. 16th st.
Home 53623. Broadway 2594.

FOR SALE — IN "BEAUTIFUL HOLLYWOOD,"—Situated on one of the best residence streets, facing East on a lot 80x196 ft., a strictly modern 9-room house built on swell from top to bottom, with every convenience to be found in a place built for a home. Grounds are highly improved. A mortgage of $5000 can be paid off or allowed to run for three years at 7 per cent. LET US SHOW IT TO YOU. THEN TELL US WHAT THE EQUITY IS WORTH TO YOU.

MEYER & JOHNSON,
F2377. Main 9923. 532 Security Bldg. 17

FOR SALE—
—HANDSOME BUNGALOW—
$4000. NEAR WEST ADAMS STREET. $4000.

This beautiful bungalow has just been completed. Has living-room 25 feet wide, 2 large bedrooms; hall in center of house; all rooms are large and beautifully finished. The location, with an east front, is very desirable. Raymond ave. near West Adams st. Easy terms can be arranged.

JONES & RYDER LAND CO.,
218 W. 3rd st. 17

FOR SALE—
SNAP. $4500. SNAP.

EASY TERMS.

Just completed in the southwest, an elegant 5-room house. Every modern device known to home and comfort you will find in this house. Might take good lot as part payment.

SOLE AGENTS.
CONWAY & KESSLER,
406-07 Laughlin Bldg. 17

FOR SALE—SNAPS!
$1500—4 rooms, easy pay.
$2400—5 rooms, modern, south, $300 cash.
$2900—6-room modern bungalow.
$3000—8-room, beauty; oak floors; see it.
$7000—8-room modern, beauty.
The above are fine and well located. M. M. DAVISON & SON, owner, suite 206 Wilcox Blk. 17

FOR SALE—MUST SELL AT A SACRIFICE, owner going east. Two houses, joining lots, must be sold at once. One modern 5-room and one California 3-room. Beautiful trees, flowers, lawns and chicken corrals. Take Watts Local car on Main, get off at Merrill ave., go one block east and two south. Inquire for FRANK HEMENWAY. 17

FOR SALE—
Houses.

FOR SALE—

$3500 TO $8200

HOUSES IN COUNTRY CLUB HEIGHTS.

WE HAVE JUST COMPLETED TWO NEW HOUSES OF EIGHT ROOMS WHICH ARE WITHIN HALF BLOCK OF THE WEST NINTH STREET CARS. HAVE WATER, GAS, ELECTRIC LIGHTS, TELEPHONES AND TWO MAIL SERVICES DAILY. TWO MORE IN PROCESS OF CONSTRUCTION.

The house at 957 Gramercy has large living-room with fine stone mantel, dining-room with beautiful buffet, den with built-in book shelves and writing desk. The buffet kitchen is separated from the dining-room by large pantry with cooling closet, hardwood floors downstairs; upstairs, four bedrooms with large closets with windows, fine bath and linen closet. The house was decorated by the California Furniture Co., and is very complete, with fine furnace.

The house at 958 Gramercy contains one less bedroom, but has a large sleeping porch, furnace and 7-foot brick mantel.

BUNGALOW.

Just building fine large 7-room bungalow with three large bedrooms, bath, den, dining-room, buffet kitchen, large living-room with an immense mantel and beam ceiling. This house will be a bargain in a section where it is hard to get a fine bungalow.

All houses will be complete with lawns, trees, palms, ferns, etc. Terms may be arranged and everything done to place a fine home in your possession at a moderate price.

All houses have Woodstone sinks.

DAVIDSON CONSTRUCTION CO.,
Cor. Tenth and Western,
Builders of Homes.
West 2727. 71977.

FOR SALE—
HOUSES AND LOTS.
SAME AS RENT.

$650—2-room new house, close in; $50 cash, bal. $10 mo.
$800—4-room new house, lot 36x120; $50 cash, bal. $10 mo.
$950—4-room plastered cottage, close in; $50 cash, bal. $10 mo.
$1000—4-room new house, lot 50x140; $50 cash, bal. $15 mo.
$1100—4-room new house, lot 50x130; $50 cash, bal. $15 mo.
$1250—5-room new house, close in; $50 cash, bal. $15 mo.
$1450—4-room modern house, lot 50x150; $50 cash, bal. $15 mo.
$1500—5-room modern cottage, close in; $50 cash, bal. $15 mo.
$1800—6-room modern bungalow; $100 cash, bal. $15 mo.
$1900—5-room new modern bungalow; $100 cash, bal. $15 mo.
$2000—5-room modern house, Euclid ave.; $100 cash, bal. $15 mo.
$2200—5-room mod. bungalow, Euclid ave.; $100 cash, bal. $15 mo.
$2500—6-room house, 4th and Euclid ave.; $500 cash, bal. $15 mo.
$2800—6-room modern house, Euclid ave.; $800 cash, bal. $15 mo.
$3000—5-room mod. bungalow, Euclid ave.; $600 cash, bal. $15 mo.
$2000—6-room modern house, Euclid Hts.; $1000 cash, bal. $15 mo.

This house is worth $4000 cash.

OFFICE OPEN SUNDAY.
TAYLOR REALTY CO.,
Corner East First and Evergreen streets.
Phone Drift, Boyle 1806. 17

FOR SALE—
A HANDSOME BUNGALOW

$1000 CASH. $4750.
$750 UNDER ACTUAL VALUE. BALANCE MONTHLY.

CHOICELY LOCATED ON BUDLONG AVE.

This unusually well-built bungalow of six large rooms, with cozy den and reception hall, was built by the present owner for a home, and is not like the ordinary kind, built for sale. It is finished throughout in the very latest style and of the very best material with every modern convenience. Rooms are large, light and commodiously arranged, all having hardwood floors. Reception hall, living-room and dining-room have beamed ceilings, paneled walls and are finished in dull mission. Den and front bedroom finished in selected curly redwood. Massive white stone mantel, beautiful built-in buffet, bookcase, window seats, solid brass fixtures and plate-glass windows.

Lot 50x120 to 15-foot alley, fronting east, about one foot above street grade.

If you are looking for an elegant little home at a big snap don't fail to see this.

"IT PAYS TO SEE US."
EDWARDS & WILDEY CO.,
Main 8307. 222 Laughlin Bldg. Home Ex. 767. 17

FOR SALE—
AN ABSOLUTE BARGAIN, WESTLAKE DISTRICT.

$13,500
$12,500.

It is seldom we have a snap like this. A modern, 10-room residence in the choicest part of the Westlake section, on one of its best streets; a house delightfully arranged, large reception hall, reception parlor, living-room and spacious dining-room, all well lighted, and handsomely decorated. Five large, airy bedchambers, 2 baths, extra large closets, three lavatories, etc. The attic is finished to allow for billiard-room. The home is complete in every detail, on an east front lot, 100x150 to an alley, beautifully improved, lawn, flowers and rare shrubs. There is also a $1500 garage on the lot. We know it is a bargain, and you will when you see it. Any reasonable terms will be accepted, or owner would accept part in trade. This home must be sold. Call early for appointment.

ROBERT MARSH & CO.,
Security Bldg., 257 W. Fifth st.
17 Both Phones Ex. 175.

FOR SALE—
WEST ADAMS HEIGHTS.
A NEW HOME AT A SACRIFICE.
ONLY $6250.

A beautiful 8-room modern residence in this exclusive location has been reduced from $7250 to $6250 in order to raise money to pay a debt. The rooms are large and finished in good taste. Living room 20x30; dining room 14x16, opening by French windows on back sitting porch; carefully planned cabinet kitchen in white enamel; large rear porch with double set tubs and extra toilet. Upstairs are four large, sunny bedrooms in white enamel, well ventilated bathroom, linen closets and upper sun porch. The floors are polished oak upstairs and down. Expensive lighting fixtures, bronze hardware, cement basement, first-class furnace. The interior woodwork is carefully selected, rubbed and waxed. Surrounded by expensive and beautiful homes. This can now be delivered for $6250.

"IT PAYS TO SEE US."
EDWARDS & WILDEY COMPANY,
222 Laughlin Building.
Main 8307, Home Ex. 767. 17

FOR SALE— $6250.00
NEAR WILTON AND PICO
EAST FRONT

Special reduction of $500 to effect quick sale. Two-story 8-room modern residence beautifully finished in heavy quarter-sawed oak, hardwood floors upstairs and down, very large living room, dining room with bay window and modern leather panelled walls, expensive lighting fixtures, upstairs, five bedrooms and bath in white enamel; wide balcony across back of house. Large cement front porch with carriage entrance, cement cellar and furnace. Lot 40x178.

"IT PAYS TO SEE US."
EDWARDS & WILDEY COMPANY,
Main 8307. 222 Laughlin Bldg. Home 10747. 17

FOR SALE—
BEAUTIFUL HOME
CUT TO AN EVEN $6000.

New, 8 rooms, 2-story; oak floors lower, maple upper, and furnace both floors. Fireplace, fine combination lighting fixtures, large buffet and other built-in conveniences. Also such extra features as windows in all dress closets, and each bedroom opening onto upper verandas. The lot is large and fenced and all street improvements in, including sewer. This is a charming California home and splendid value at above price, considering the workmanship, location and adjoining values. See M188 BUTTS, with

EDWARD D. SILENT & CO.,
408-410 S. HILL STREET.
Established 1895. Member L. A. Realty Board. 17

FOR SALE—CHANCE OF A LIFETIME. If sold this month, owner will sacrifice his beautiful 7-room house, lot 39x135, on double clean corner of Fifth ave. and Grant st., at $6200, terms. House built by owner for home, has three large bedrooms, storage room, bath, all in white enamel; large light kitchen with china closet and all convenience; spacious dining-room, buffet, beam ceiling, hardwood floors, large stone mantel in living-room, large den, oak front, cement porch, two balconies, large screen porch, two toilets; basement piped for furnace; beautiful mountain views; near two car lines. It is a bargain, price $1000 below anything in this beautiful locality. See it and be convinced. Take W. 16th or Pico Heights car to Fifth ave., go south to 1801.

FOR SALE — $3200; FURNISHED, SOUTHwest; 6 large rooms; quarter sawed oak floors throughout; fine furnace, piped to every room; very large living and dining rooms, beam ceilings, paneled walls, massive brick mantel built to the ceiling, bookcases built in the brick, French doors opening to verandas, unusually attractive buffet, completes butler's pantry and kitchen; 3 large bedrooms, bath and center hall in white enamel; beautifully improved 50-ft. lot; very fine oak and leather mission furniture; furniture bought and built for the house; 2 large new ranges. Nothing reserved. Owner going East. Terms to suit. Will sell unfurnished. PITTSBURG REAL ESTATE CO., 311-17 Laughlin Bldg. 17

FOR SALE—
Houses.

FOR SALE—$1500 UNDER VALUE.

$4000—5-room house, Westlake ave., near 11th st., swell location, lot 50x157, alone worth $4500, as you probably know; house worth over $3000; beautiful surroundings; close to 2 car lines; furnace; cement cellar; toilets up and downstairs; porcelain bath and washstand; fruit trees, flowers, garden; good barn; gas, electricity, and all conveniences; a magnificent lot amid high class surroundings. The cash price of this property has been $7000 heretofore, and it is worth it; but owner has been called east and has made this sacrifice price in order to sell within 3 days. It is a handsome home place, or you can easily resell at a higher price and make some money yourself. Only $3000 cash required. This is worth your immediate attention, and you must act quickly. Our guarantee is behind this and you know what that means. Will be glad to show the property.

CROAKE & McCANN, 229 Douglas Bldg.
Phones A1812; Main 3450. 17

FOR SALE—CHEAP HOME PLACES.

$650—$425 cash, balance terms if desired, 3-room house with lot 40x135, near 57th and Central ave. car line. Cost owner $1600 last year.

$1000—4-room house, Pecan st., near 4th and close to Salt Lake and Santa Fe Ry. shops. Walking distance from business center. Lot alone worth the price asked.

$1350—$500 cash, balance $15 per month; good 5-room house and lot, 45x127, on 57th st., near Moneta ave. Good buy and easy terms.

$1400—4-room house, 20th and Naomi ave., on Hooper or Central ave. car line. New house, lot 40x100; wainscoting and burlap interior finish. $300 or more cash, balance to suit.

$4000—$500 cash, new, modern 6-room bungalow near Vermont and San Marino st., only one block from W. 16th car. Fine location. House never occupied. Easy terms.

CROAKE & McCANN, 229 Douglas Bldg.
Phones A1812; Main 3450. 17

FOR SALE—
GRAND OPPORTUNITY
TO GET A FINE HOME CHEAP.

This beautiful 8-room house is a bargain, do you want it? Look it up. Living-room 18x22, Beam ceilings, elegant fixtures, fine mantel. Large hall and dining-room, cabinet kitchen, two bedrooms below, 3 upstairs and fine bath. Basement and furnace. Lot 50x150, good barn, lots of fruit, located in the West Adams Heights tract. Can make terms.

$4250.
FINE HOME OR INVESTMENT.

This beautiful 8-room cottage is located near Figueroa and 36th st. Strictly modern and rented for $25 per month. The owner must sell; will take $500 cash, balance to suit.

BARGAIN NO. 2.
$3600.

Must sell this elegant 5-room cottage near 28th and Adams. The adjoining lot sold for $3000. The improvements on this lot are worth $1800, but you can get them for $600, $300 cash, balance to suit.

GEO. A. CORTELYOU CO.,
534-5 Bradbury Bldg. 17

FOR SALE—
HERE IS TWO GOOD ONES.

$3200—Just think of it—a swell new five-room bungalow, an architectural beauty. Fine fixtures and finish throughout. Hardwood floors, in fact everything to make a complete bungalow. Large porch with cement floor. This is in the Southwest, near car line, and can be had for $500 down, balance monthly.

$3550—Here is a five-room cottage. It is not new, but is modern in every way and in first-class condition, and is close in, being on Union avenue, near 16th. This would make you a nice little home or it would be a good investment, as it would rent well and the property will increase in value. Can make good terms.

See MR. BROWN, with

LOS ANGELES REAL ESTATE & HOMESEEKERS CO.,
218-219 O. T. Johnson Bldg. 17

FOR SALE—
WE SELL LOTS
AND ADVANCE THE
MONEY TO BUILD.

On easy terms of payment. We have built a thousand homes. We own the finest residence properties in Los Angeles. We sell lots from $325 up to $1000 on little payments, running up from $15 down and $7.50 a month. We have handsome homes already built and ready to occupy, or we will design a house, embodying all your tastes and wishes and sell it to you on small cash payment and easy monthly terms.

Come in and see photos of the houses we build at $775, $1150, $1450, $1550, $2500 and up, on easy monthly payments.

High, sightly locations, on yellow car line, at 5-cent fare and close to $30,000 schoolhouse.

JANSS INVESTMENT CO.,
320 Pacific Electric Bldg.
Third floor, cor. 6th and Main.
Exch. 346, Bdway. 2468. 17

FOR SALE—
We can show you the best house in Los Angeles for your money, worth $6500, but we can deliver it for $5800. Think of it, where it is located; a beautiful east front lot, located on Adams Heights, where you have a beautiful view of the mountains, looking over the entire city, also Hollywood; this house built for a home by the best mechanics the city affords, and is a large 8-room, 2 bedchambers upstairs, servant's room downstairs; oak and maple floors throughout the house; fireplaces, ready for use; lot 50x178; new and modern; never occupied; you will have to see it to appreciate it; too many small things to mention; 2 automobiles at your service any time to show you this property. BUNDEL & FITTS, 401 Union Trust Bldg., corner Fourth and Spring. 'Phone Main 2468, F2468. 17

FOR SALE—

I SELL THE EARTH.

R. S. BASSETT.

House and 6 lots
on a corner, only 1½ blocks from Highland Park Bank, on Pasadena avenue. Modern and neat house of 6 rooms. This would make a nice home and the buyer could sell several of the lots off, if so desired. Price $3000.

R. S. BASSETT, L.A.R.B.
2021½ S. Broadway. Rooms 207, 208, 219. 17

FOR SALE—
ARE YOU LOOKING FOR A CHEAP HOME?

$3700.

6-room modern cottage, as neat as wax, electricity, gas, mantel, gas range, also steel range.

FINE YARD.

Large lot with full bearing trees. Orange, lemons, peach, apricot, fig, berries, etc. Chicken corrals and small barn. 36th near Vermont.

GEO. A. CORTELYOU CO.,
534-5 Bradbury Bldg. 17

FOR SALE—
A BUNGALOW BARGAIN.

$7750—Beautiful seven-room bungalow, worth $7000, on a corner in choice residence section, southwest. Fine car service.

This bungalow is very well built and beautifully arranged, and contains every modern convenience. Two mantels, hardwood polished floors, beam ceilings, paneled walls and elegant fixtures.

If looking for a modern home at a bargain, it will pay you to see this.

L. A. DOLTON & CO., Suite 240 Wilcox Bldg. Phone Broadway 4526. 17

FOR SALE—EXTRAORDINARY OPPORTUNITY TO GET AN ELEGANT BUNGALOW AT A LOW PRICE ON EASY TERMS. PRICE REDUCED FROM $5000 TO $4000 ON VERY EASY TERMS. 7 ROOMS, ELEGANTLY FINISHED, FINE LOT 50x125, BARN, LAWN, FLOWERS, ETC. IT'S JUST A DANDY PLACE IN FINE LOCATION, S.W. MAIN 1473. CHAS. O. GOODWIN, 309 W. FIRST. 17

FOR SALE—EXCEPTIONALLY FINE BUNgalow, S. W., 6 fine rooms, wide living floor, fine mantle, beamed ceilings, 2 built-in cases, 2 seats, large buffet, paneled wainscoat, oak floors, large closets, fine plumbing, cast front, 1½ blocks from cars, $4000, with $1000 cash, balance $27 per month. Call Bway. 1847. 17

FOR SALE—MODERN 2-STORY HOUSE OF 7 rooms, splendid location, decorated ceilings, fine fixtures, furnace, etc.; cheap on account of illness of owner.

Only $1750 cash required.
18 Call on owner, 3206 KINGSLEY AVE.

FOR SALE—A VERY PRETTY AND ATTRACTIVE little bungalow of 5 rooms, ½ block of car line, 5c fare. Not a prettier little home in Los Angeles. It is the show place of the neighborhood. It is simply a peach. For reasons it must be sold. Bring us

Realty Liners

FOR SALE— Houses.

FOR SALE— BUNGALOW.

MODERN AND NEW.

$500 CASH DOWN, WILL BUY THIS BEAUTIFUL BUNGALOW IN THE WEST ADAMS HOTS. SECTION.
LAWN, FLOWERS, TREES ALL IN.

LIVING ROOM WITH SPLENDID LARGE MANTEL AND OPEN GRATE. BACK OF THIS IS A SPACIOUS DINING ROOM WITH ELABORATE BUFFET. THE KITCHEN IS JUST RIGHT, ARRANGED FOR CONVENIENCE.

THE DEN HAS LINDCRUST WAINSCOTING AND IS COMFY SITUATED; TWO BED ROOMS AND FINE LARGE BATH MAKE UP THE BALANCE OF THIS SPLENDID HOME.

THE WOODWORK THROUGHOUT THIS HOUSE IS HAND FINISHED, SMOOTH AND PLEASING TO THE EYE.

ELECTRIC FIXTURES ARE SUBSTANTIAL, WELL CHOSEN TO SUIT THE GENERAL PLAN OF THE HOUSE.
FRANK H. ATKINS,
WITH THE BRIGGS CO.,
17 213 W. THIRD ST.

FOR SALE—HOUSES.
SNAP BUNGALOW BUY.
ONLY—$250—ONLY.
$550 CASH,
BALANCE $25 PER MONTH, INCLUDING 7 PER CENT. INTEREST.
VERMONT AVE. SQUARE. GAS, ELECTRICITY, TELEPHONE. PORCELAIN BATH, OPEN GRATE, BUILT-IN BUFFET AND WINDOW SEAT. LIVING ROOM, DINING ROOM AND RECEPTION HALL IN SLASHED GRAIN OREGON PINE; BEDROOMS IN WHITE ENAMEL. THIS HOUSE HAS 5 ROOMS, BUT IN SIZE IT IS AS LARGE AS MOST OF THE SIX-ROOM BUNGALOWS. SPLENDIDLY BUILT. FRONTING SOUTH; BEAUTIFUL LAWN AND NICE GARDEN. THE PLACES AS GOOD AS THIS, AND ON SUCH EASY TERMS, ARE VERY SCARCE.
CALL AT 1217 W. 46TH ST., OR SEE US. LOT 50x165 TO ALLEY IN REAR. WITH ALLEY ON SIDE. THE FRONTAGE IS EQUIVALENT TO 65 FEET.
SEE
MR. BOYDEN,
MINES & FARISH,
215 S. HILL ST. 17

FOR SALE—5 AND 1-ROOM COTTAGES and barn, large lot, 3659 San Pedro st., fenced, $1250. $250 down, balance easy terms.

5-room cottage, 408 E. 61st st., on car line, near South Park ave., just completed, modern in every respect, to car fare, $3850, easy terms.

5-room house, corner lot, 50x140 to alley, near 1st st., Boyle Heights, $900, easy terms.

4-room modern cottage, lot 27½x137½ to alley, 1518 Redwood st., $3000, $500 down, bal. terms.

4-room modern cottage, cor. 15th and Griffith ave., lot 50x150, $3400, terms, fine location finds.

Two 6-room modern cottages, near 7th and Valencia, lot 60x140 to alley, income property, $7000; this is a bargain, worth investigating. F. G. WEIK & CO., 300 H. W. Hellman Bldg. Loans, investments, fire insurance. Edwy. 4572, F7700. 17

FOR SALE—$300 CASH, BALANCE EASY terms, cottage, just clear, dining and living room, 14x19 each, 2 bedrooms, 14x13 each, kitchen 14x12, large front porch, reception hall, brick mantel, buffet, 2 closets, bath, screen porch, lot 40x150 feet to 20-ft. alley; graded street, cement walks, lawn, trees and flowers, situated in Wilshire district; yellow Bimini Baths car lashed Hollotrope Drive to Stoll st., corner house; will also accept as first payment a lot or any negotiable paper. I intend to sell during the month, so if you are in the market; here is your chance. Owner, C. L. BELT, 1140 Bellevue ave., or the house is open. 17

FOR SALE — $4750. BEAUTIFUL NEW 6-room and large reception hall, modern bungalow, every artistic feature and convenient contrivance; paneled walls, beamed ceilings, built-in hall tree, with mirror; buffet, desk, bookcases, window seat, china closet, beveled-plate mirror, cabinet kitchen, pergola, cement terrace, etc. This bungalow is a little gem in its setting of green lawn and beautiful flowers; is not one of the "built-to-sell" kind, but well built for home. Located on large lot 50x140 in the West Adams section. Will take lot as part payment.
HILDESHEIM & SCHILLER,
804 Delta Bldg. F6426, Main 3025.

FOR SALE—$2700; 5-ROOM MODERN COTtage, bath, electricity, gas, cement street work done, cove ceilings, frescoed, garage, chicken yard, grape vines, berries, etc.; lot 50x135, north front; small payment down and $25 a month, including interest, will handle this; this is a bargain, being $300 under value; need larger place; hence must sacrifice; good car service on 54th st., between Central and South. PHONE 28250. 17

FOR SALE—
NEW 4-ROOM HOUSE.
Bath, toilet, hot water and every modern convenience. Spacious front porch. Lot 50x180 to 20 foot alley. Exst front, cement walks and curbs. Present price $1450, in locality where all values are rising. Yellow car line and 5 cent fare. Easy terms, $150 cash, $15 a month including the interest. Deal with the owner.
JANSS INVESTMENT CO.,
220 Pacific Electric Bldg., third floor.
Cor 6th and Main, A2162, Bway. 2492. 22

FOR SALE — HERE'S ANOTHER RENTmaker; $30 monthly; only $400 buys new three large 12x12-room cottage, clothes closet, sink, buffet, yard fenced, corral, rustic up to water table; you can add another room on with small cost; large lot; gas and electricity; fine location; price $1250; owner leaving city; worth $1500. See this snap today. Call 1903 E. VERNON AVE., corner Hooper car line. 17

FOR SALE—WE WILL TAKE YOUR LOT AS first payment on a house, we will build for you, or on any we now have completed or building. We will furnish the money and build for you on your lot. Call and see our plans, and talk with Mr. Preston, of our architectural department.
ALDERSON BUILDING & INV. CO.
17 434 SOUTH HILL ST.

FOR SALE—SOUTHWEST, ONLY $2100; $200 cash, $20 monthly, including interest. New modern 4-room bungalow, plastered, tinted walls, built-in buffet and bookcase, cabinet kitchen, mantel, bath, toilet basin, sink, laundry tray, shades, screens; large lot, and only 1 block to yellow Moneta car. If interested hurry. J. C. AHLERS, 301 Hellman Bldg., Fourth and Spring. 17

FOR SALE—AMONG THE TEN BUNGAlows to be built at once (lumber now on ground and work starting Monday,)- there is one you want, for a home or an investment. Prices from $2400 to $3200, on easy terms. Choice location on car line. Large lots, walks and curbs laid, water in. You can save money by dealing now. Address owner, L, box 191, TIMES OFFICE. 17

FOR SALE—BY OWNER. NEW 5-ROOM bungalow, just completed, No. 2294 W. 12th. Hardwood floors, buffet, cobblestone mantel, porcelain bath, lavatory and laundry tray; high, sightly lot. Price $3500, easy terms. Pico car to Cahuenga. C. W. WILSON, 547 Grant Bldg. A3454. Main 4175. Afternoons only. 17

FOR SALE—OR EXCHANGE — 11-ROOM house, furnished, bath, toilet and gas on both floors. Corner lot, stable. Also piano, $475. Price $4500. Will trade for good ranch. Make up difference.
Call up RICE, with
Main 9007. THE GERMAIN CO., Inc.
Home 10799. 17

FOR SALE—$1250 BUYS A GOOD 6-ROOM cottage, on lot 40x250, located about 6 blocks from Downey-avenue car line in East Los Angeles. Terms $50 cash and $10 per month at 7 per cent. interest. See PETER G. MOHR, with S. J. BUSH, 715 Central ave. Phones—Main 6461, F2251.

FOR SALE—FIVE-ROOM MODERN BUNgalow, oak floors, just completed, a beauty and near Moneta ave. Owner says let it go at $2300; must raise money. PARLIER & VAN WAGENEN, 209 S. Main, for this and many other good buys Moneta way. Both phones. 17

FOR SALE— $6250.
9-room 2-story good residence; lot 66x176, Westlake district; fine snap, terms. H. P. ERNST, 313 Tajo Bldg., Corner First and Broadway. 17

FOR SALE—ONE SIX-ROOM AND ONE four-room cottages, on two lots, nice part of city, $2900. Would separate. One four-room cottage and lot, close in, $1600. If you will invest $2050, man will pay 20 per cent. L. S. McKINNEY & CO., 241 Douglas Bldg. 17

FOR SALE—WE POSITIVELY CAN SAVE you money on homes and lots if you are contemplating buying. Either phone me, Clark, with THE GERMAIN CO., Inc., Main 9007. 280 Germain Bldg. Home 10799 17

FOR SALE—AT A BARGAIN, BUILT BY owner, just completed, one artistic, strictly modern 6-room bungalow, in Vermont Avenue Square; must be seen to be appreciated; very small payment down, balance like rent. PHONE SOUTH 114. 17

FOR SALE—BARGAIN.
Small payment down,
balance to suit you, beautiful new 5-room, large bungalow, thoroughly up-to-date, near Moneta ave. Must be sold. MONETA AVE. REALTY CO., Moneta and Vernon aves. 17

FOR SALE—TWO LOTS, EACH 50x171 IN city on short line to Pasadena; Being only 7 minutes from Main street and near S. P. shops, makes it a good buy for laboring man at $550 each. Owner, F. P. SCHRIVER, 635 Pacific Electric Bldg. F8630; Main 1759. 17

FOR SALE—IF YOU HAVE $7000 TO PAY for a first-class 10-room house, hardwood floors in every room, beam ceilings and all conveniences, house will be open for inspection Sunday, 17th. ALTA AVE., 300 feet north of Pico. Terms for part. 17

FOR SALE— Houses.

FOR SALE—

A splendid home short distance from Westlake Park, completely furnished. Can be bought at a sacrifice price. Nine rooms, new and decidedly a beautiful place. Large lot and fine garage. This house is finely furnished and altogether is worth $12,500.

Can be bought for $11,000, half cash.

This property is offered at this low price for a very good reason.

The best residence section in Los Angeles.

If you mean business call and see property at 2904 WEST 7TH ST. 17

FOR SALE—$4500, NET, ON HOOVER ST., between 11th and 12th, 6-room bungalow, in restricted Westlake residence section, near 3 car lines; owner leaving Los Angeles, is disposing of all holdings; built-in wall beds, automatic water heater; furnace, elaborate plumbing, beam ceilings, and sumptuous decorations, make this a gem of a home for small family; parties looking for something cheap—built to sell—will be disappointed; owner will sell at practically cost, and buyers out for the chance of a lifetime get busy. Owner has occupied seven months. This is a sure enough snap. Very reasonable terms.
F. M. WEBB, Owner,
Phones 61146; 53992. 319 Bryson Bldg.

FOR SALE—BY OWNER, $6700, 1722 OXford ave.; 9-room, highly modern residence; oak floors, beamed ceilings, large artistic fireplace, beautiful built-in buffet and bookcases, leaded glass windows, butler's pantry, large closets, screen porch, furnace, cemented cellar, fine electric fixtures, gas, porcelain bath, two toilets, four bedchambers, servant's room, large linen closet and sewing-room. Dining-room, reception-room, living-room and den in mahogany-color finish. Oxford avenue is one of the finest streets on high ground, southwest, and is built up with large first-class residences. My price is $1300 cheaper than any other similar place in this vicinity. Nothing less than $6700 taken for it; $2500 cash, balance mortgage. I mean business, do you?
OWNER, 308 Coulter Bldg.
A7290. 17

FOR SALE—
MUST BE SOLD AT ONCE.
ONLY $3750.
BALANCE $100 CASH.
ON WOODLAWN AVE.
Splendid 6-room modern residence, 2 bedrooms and hall, etc., with all built-in appointments, FURNACE in cellar; lot 50x150 to alley, highly improved with fruit trees and flowers. This has been the home of a prominent physician.
DON'T DELAY, HERE IS A BARGAIN FOR SOMEBODY.
Our auto at your service.
See E. W. COFFIN, with
W. I. HOLLINGSWORTH & CO.,
Established 1899. 314 Wilcox Bldg.
Exchange 777. Main 1262. 17

FOR SALE—

$5900.00.

New, modern, 5-room, two-story house on Oxford blvd., in the beautiful Wilshire district. We consider this one of the best buys in this section. Call us up for an appointment.

Can give terms.

FRED'K A. HOLMES & CO.,
218 Wright & Callender Bldg.
F1254. Main 3460.
17

FOR SALE—
HOUSES AND LOTS.
A NEW FIVE-ROOM HOME.
Tinted walls, gas, electricity, etc.
Price $2900; cash $400, balance per month.
A NEW FIVE-ROOM HOME.
Tinted walls, brick fireplace and mantel.
Price $2300; cash $150, balance $18 per month.
SIX-ROOM HOME.
3 bedrooms, bath and toilet on 2d floor; 3 rooms, stationary washtub and toilet, 1st floor. Price $3750; cash $300, balance $18 per month.
W. P. COLVERT,
Cor. of Long Beach ave. and East 39th st.
Take Watts & Local, get off at 41st st. and you are there. 17

FOR SALE — $4250, $4250, $4250, $4200, $4200. "BIGGEST SNAP IN LOS ANGELES." "CLOSE IN." "ON HIGH GROUND." "MODERN 2-STORY 7-ROOM HOUSE AND SHED," OVERLOOKING ECHO PARK. "HARDWOOD FLOORS, GAS AND ELECTRICITY." OVERLOOKING ECHO PARK. "50x125" TO ALLEY. "100x150." "ACTUAL VALUE $6500. 2 CAR LINES." "$1750 CASH. MTGE. $2500, 2 YEARS, 7 PER CENT." BIG BARGAIN; NEED CASH. "OWNER, 315 PACIFIC ELECTRIC BLDG."

FOR SALE—BY OWNER. A STRICTLY modern nine room house in one of the best localities in the city, 2416 Budlong avenue, near Adams street. This is a very desirable home. Four large porches besides screened in sleeping porch, buffet, cellar, furnace, coal and wood grate, coal range and gas range, hot water boiler and insanitanus heater; bathroom, 2 toilets, lawn, choice flowers and fruits, large pepper trees, barn. House is nearly new and in fine condition. Lot 54x125. Price $6500. Worth $7000. Might take a good lot as part payment. A. P. CHAPIN. 17

FOR SALE—
SACRIFICE.
Fine, up-to-date bungalow; lot 80x176; modern plumbing, cement foundation, porch, cellar and walks; lots of fruit trees, peaches, apricots, plums, figs, guavas, loquats, mulberries, oranges, lemons, grapes, raspberries, Loganberries, Mammoth blackberries, close car line; owner going away; only $1800, small cash payment, balance to suit, at 7 per cent. CHAS. E. SHATTUCK, 318 Mason Bldg., Fourth and Broadway. 17

FOR SALE—
IN NORTHWEST SECTION.
Modern, 6 room cottage; bath, built-in buffet, cabinet kitchen, gas and electricity; lot 55x190. Well worth $3500. Will take $3000; $800 cash, balance easy. This is a snap, as it is only one block to car.
C. F. McDONALD,
General Building Contractor.
3d and Broadway. 516 Byrne Bldg. 17

FOR SALE—1667 OXFORD AVE., ON THE high ground, between Washington and 16th sts., just completed, 8-room house, modern in every respect, with hardwood floors throughout piped for furnace and gas for heating. Tile mantel, living-room, dining-room, library, breakfast-room, kitchen and pantry, four large sleeping rooms and airing deck upstairs. Cement cellar with 2 entrances. East front lot 55x122. HUBBARD & GARDNER, owners, 324 Douglas Bldg. A7490. Bdway 1997. 22

FOR SALE—
6-ROOM MODERN BUNGALOW.
On La Salle between West Adams and Jefferson st. car lines, fine neighborhood. Living-room is paneled and beamed and has an attractive fireplace; three bedrooms; house is strictly up to date in every respect. Price $4650.
J. BRENT HARDING,
210 Mercantile Place.
F5548. Broadway 4885. 17

FOR SALE—$700—Worth $800, fine lot, Electric Avenue, Oneonta Park; Party owns 2 lots, but will only sell one.
$4500—Fine large modern bungalow, La Salle st. This is worth $4800 to $5000.
$3800—West ave. 41, 6 room, modern bungalow, space for two more rooms upstairs. Call and see photos.
$7000—Fine home strictly up to date, Manhattan Place. See it.
A. H. LILLEY, 210 Mercantile Place. 17

FOR SALE—
A WESTLAKE HOME
AT A SACRIFICE.
7-room modern home on Orange st. near Union ave., among the bloods; worth $7000. We have a few days to close this estate; $5300 will buy it.
E. R. BROOKS & CO.,
A3548. 247 Douglas Bldg.
Main 6077. 17

FOR SALE—HIGHLAND PARK, NEW 5-room bungalow; modern in every respect; worth $2800; owner will sacrifice this property and sell at $2300; $1000 cash, balance can run. This house has never been occupied, just completed and is the best bargain in Highland Park.
J. BRENT HARDING,
210 Mercantile Place.
F5548. Broadway 4885. 17

FOR SALE—HONESTLY A BARGAIN. ADMINISTRATOR
orders. Immediate sale of beautiful 10-room home on Pasadena's finest avenue.
SNAP AT $10,000. BUT MUCH LESS MONEY WILL BUY IT. Terms to suit.
Grand opportunity for speculation or home.
J. R. MACLINTOCK. 117 Winston st.
200 Jeffries Bldg. 17

FOR SALE—
WESTLAKE RESIDENCES.
A choice collection of fine homes ranging in prices from $5000 to $35,000; in the beautiful Westlake district. All modern in every respect; substantially and artistically built. See me for locations. I'll show you homes worth the money.
ALICE J. STEVENS, 228 Byrne Bldg. A8642. 17

FOR SALE—
Beautiful Wilshire home, large lot 80x150, strictly modern 8-room house; owner will sacrifice for quick sale, and make very easy terms. See this and make an offer. Location Berendo st.
C. WESLEY ROBERTS CO.
217 Citizens' National Bank Bldg.
Home A4834. Main 5578. 17

FOR SALE—5-ROOM MODERN HOUSE, W. 16th st., close in; price $5,000 the property is worth $7000; can arrange terms. We also have party that will take a lease for one year at $40 per month on the property.
PALMER & GOULD, 427-28-29 Merchants' Trust Bldg. M. 2745, A3720. 17

FOR SALE— Houses.

FOR SALE—
EAST TERMS.
A modern 8-room home in one of our swellest residence districts, strictly up-to-date in every respect, including built-in buffet of the latest design, something odd and handsome; paneled walls; beamed ceilings; gold leaf wall paper in living-room, which is extra long, with open fireplace; built-in bookcases; a new sanitary sink and board; English breakfast room; extra large bath; all on a very large corner lot, well located. It will certainly pay you to see this beautiful home before you purchase elsewhere.
$5500.

Here is a strictly new and modern bungalow of the latest design, six large rooms, with the second story large enough to make two or three large rooms; remember, this is not a square old style house, but a STRICTLY UP-TO-DATE ONE AND ONE-HALF STORY BUNGALOW, well located.
COME IN AND LET US SHOW YOU THIS RARE BARGAIN. WE CAN ARRANGE YOUR OWN TERMS.

FOR MODERN HOMES FROM $3000 to $50,000 inquire
O. E. Jackson, Mgr.
HOUSE AND LOT DEPT.
L. E. BIGLER COMPANY,
REALTY STOCKS AND BONDS.
515-16 Union Trust Bldg.
Main 4090—F1914.

FOR SALE—
BE SURE AND SEE THIS.
BEST CLOSE IN BARGAIN
IN THE SOUTHWEST.
This is a fine seven-room 2-story strictly modern home. The location is AI and the neighborhood fine. The arrangement, fixtures, and finish throughout the house are first-class. Hardwood floors up and down stairs. Only one block from car line. Lot is 50x135. This is certainly a bargain at $7000 and easy terms.
See MR. BROWN, with
LOS ANGELES REAL ESTATE & HOME-SEEKERS CO.,
218-219 O. T. Johnson Bldg. 17

FOR SALE—
BEAUTIFUL MODERN HOME,
ON ACRE OF GROUND.
On magnificent corner. Never yet occupied, 7 rooms, modern in the highest degree. Gas, electricity and handsome wide streets. Building restrictions $3500, assuring fine neighborhood. Only $4500, but subject to advance with constant improvement around it. $500 cash, then $35 monthly. Twenty minutes. Buy of the owner.
JANSS INVESTMENT CO.,
220 Pacific Electric Bldg., third floor.
Cor. 6th and Main. Ex. 345, Bway. 2492. 22

FOR SALE—BEAUTIFUL, NEW ARTISTIC bungalow on lot 50x150, fronting on Sunset Boulevard. Especially well built. Large, beautiful living room; polished oak floors, clinker brick fire-place and porch; artistic buffet; heavy beamed ceiling; two large sunny bed rooms opening into a beautiful white enameled bath room. Fine kitchen, cold closet; screen porch. Auto shed; beautiful lawn and flowers. Easy payments. T. WIESENDANGER, 207 S. Broadway. A3643. Main 2043. 24

FOR SALE—
5-ROOM HOUSE, $2850.
Never occupied. Half acre best land in Southern California, modern in every regard and all surrounding high class. On tract where building restrictions are $1500. A city home in the suburbs with excellent transit facilities, and only 20 minutes distant. Terms $300 cash, and $25 monthly.
JANSS INVESTMENT CO.,
220 Pacific Electric Bldg., third floor.
Cor. 6th and Main. Ex. 345, Bway. 2492. 22

FOR SALE—NO, TO GIVE AWAY.
WE HAVE A CLIENT THAT OWNS A FINE LOT AND GOOD 7-ROOM MODERN HOUSE, RENTED, JUST OFF OF CENTRAL NEAR ARCADE DEPOT. COMING BUSINESS. IT COST HIM $7500 TWO YEARS AGO. HE MUST HAVE MONEY AND WILL ALMOST CUT THE PRICE IN TWO. SEE US QUICK IF YOU WANT A SNAP. CHOATE & STUMPF, 200-201 FAY BLDG. MAIN 1197; A4482. 17

FOR SALE—
NEW 3-ROOM HOUSE
EAST 37TH STREET
LOT 40x145
PRICE $1500, TERMS.
NO OBJECTION TO COLORED PEOPLE.
JOSEPH H. LOWTHER CO.,
125 W. 6TH ST. L.A.R.B. Main or F5518. 17

FOR SALE—$3100—ONLY $450 CASH, FOR A beautiful five-room bungalow just finished; exceptional; well built and filled with the $5000 house; large rooms; six-foot buffet; spacious kitchen; large fireplace. This place was built by day labor and is worth $3500 of any body's money. Will sell on easy terms. Call or phone Monday for particulars. AYRES, 140 W. Fifth. Home phone 10175. 17

FOR SALE—FOUR SNAPS.
They must go. They shall go. Step lively. 610 West 41st Place, near Figueroa. 712 West 41st Drive, near Figueroa. 146 East 62nd st., near Main. 1416 De Frees street. Just south Sunset Blvd. Any reasonable offer taken either. Easy terms. Phone A2790. WATSON, 332 L. A. Trust Bldg. 18

FOR SALE—NEW BUNGALOW, 6 ROOMS. Just completed. Modern in every way. Hardwood floors. Fireplace. Beck cased kitchen, very large rooms. Go see it today. The number is 973 Fedora st. Terms to suit you. G. W. SKINNER, 504 Chamber of Commerce. A2627. Wes. 3201. 17

FOR SALE—MODERN STORY AND A HALF bungalow, eight rooms and bath, in choice residence section, southwest. A bargain at $4500. Liberal terms, and discount for cash. 4712 GRAMERCY PLACE. Phone owner and 48th street car. 17

FOR SALE—AT WATTS, HOUSE OF FIVE rooms; screen porch, toilet, sink; two lots, room for fine garden or chickens. Terms $10 per month, no interest; price $1000. Address MRS. E. SAYLES, 2750 Fairmount st., city. 17

FOR SALE — 5-ROOM COTTAGE WITH chicken corral, 5c fare, $12 cash, bal. $12 per month, including interest, price $700; why pay rent. Take Hollywood or Colegrove car; get off at Echo Park ave. See J. C. Riley, Call Sunday if you like. 17

FOR SALE—CALL AT THE CORNER OF Harvard boulevard and West 20th street this afternoon and see one of the best bungalows ever built. We make a specialty of homes. WISLER, MOORE & CO., 710 S. Hill st. 17

FOR SALE — THE BEST BARGAIN FOR price and terms on the market. Fine 6-room bungalow, on 42d st. near Figueroa. Price $3800; terms $900 down, balance monthly like rent. RISING REALTY CO., cor. 41st and Moneta ave. South 3053, 29495. 17

FOR SALE—FINE BUNGALOW, 5 ROOMS, on Fair Oaks, Pasadena, Cal. Modern; inside business limit; business property soon; for less than the ground is worth. 4524, S. Broadway, rooms 18 and 19. WILLIAM HEMPHILL. 17

FOR SALE—I WANT TO SELL YOU A LITtle beauty of a six-room cottage, cheap, modern, and best of location. Ten minutes from center of town. H. COLSON, 812 W. Hellman Bldg., corner Fourth and Spring sts., Los Angeles, Cal. 17

FOR SALE—BARGAIN, 7-ROOM HOUSE, modern and 2-lots 168x169, chicken house and barn, half block from car line, close in, beautiful location, must sell, price $2500, installments. For particulars, PHONE Temple 1065.

FOR SALE—2 COSY LITTLE BUNGALOWS side by side, having every modern convenience; prices $2800 and $2900. See them at 1429 and 1433 Pacific ave., Pico Heights car. Will sell them on your own terms. Owner, HOME PHONE 29412.

FOR SALE—5-ROOM COTTAGE, $300 CASH, balance, $1000, payable $20 per month, including interest; all street improvements, including sewer connection; gas and electricity on street; a snap. Inquire 420 HENNE BLDG. 17

FOR SALE — IF YOU MEAN TO STAY here, better build a home at once. You will thus save money. We have some of the best homes, in all locations, at lowest prices and on reasonable terms. WISLER, MOORE & CO., 710 S. Hill st. 17

FOR SALE—POSITIVE BARGAIN, 5-ROOM new modern cottage, hardwood floors, stationary wash tubs; mantel, buffet, large screen porch; 1 short block from car; located South and will sell at $2300; $1000 cash, balance can run. This house has never been occupied, just completed and is the best bargain in Highland Park.
J. BRENT HARDING,
210 Mercantile Place.
F5548. Broadway 4885. 17

FOR SALE—NEW BUNGALOW, SOUTHwest, seven rooms, elegant disappearing bed, fine electric fixtures, pergola, entirely modern, large lot, easy payments. Save commission, owner. Address K, box 88, TIMES OFFICE. 17

FOR SALE—5-ROOM MODERN COTTAGE elegantly furnished; owner non-resident. This is the greatest bargain I have ever offered; price $2250. See
ROSSELER & MATSON, 629½ S. Main.
Phone Home F4791. 17

FOR SALE—MY HOME, 100x231½ FT.; SIX-room house; barn 60x44 ft., corrals and a great many other improvements. Will sell $1500 under value if sold at once, as I am going away. Phone 52127, Sunset 612. 224 WEST WILSON ST., Hollywood. 17

FOR SALE—6-ROOM BUNGALOW, NEAR 45th and Figueroa. Hardwood floors, mantel, beam ceilings, cellar, etc., rooms very large. New and up-to-date. Small payment down, balance like rent. Owner, 620 GRANT BLDG. A2383, Main 2833. 17

FOR SALE—WE ARE REVISING OUR lists according to improved conditions and request those having property listed with us, to notify us of any change in price. HARRINGTON INV. CO., 614 San Fernando Bldg. 17

FOR SALE—A REAL BUNGALOW, COMpletely furnished in artistic craftsman style. Must sacrifice for $4600. Terms $2650 cash, balance three years. This bungalow will rent for $45 per month. Address Owner, box 91, TIMES OFFICE. 17

FOR SALE—AT A BARGAIN, 7-ROOM MODern 1½-story house. Hardwood floors, beamed ceilings, cabinet kitchen and a small cellar. Will sell for $4800 cash. Will make terms to suit buyer; no exchanges considered. See owner, 1152 W. 27TH ST. No agents. 17

FOR SALE— Houses.

FOR SALE—BY OWNER.
I have a new and modern bungalow on high ground, east front, lot 50x150, nicely improved. House has 6 large rooms, oak floors, the best of electric lighting fixtures, coay den, plate-glass windows, etc. The dining-room is panneled high, fine buffet, well lighted. Three bedrooms can be arranged. This home was built for myself by day labor, and is a very pleasing design, exceptionally well built. The place cost me $4000 outside of all lot improvements, barn, etc. I will sell for $3800. No reasonable offer refused, for I must sell at once. Address K, box 201, TIMES BRANCH OFFICE. 17

FOR SALE—
A SACRIFICE.
West end, 9th st. car line.
Beautiful modern 8-room 2-story house. This house has hardwood floors; beamed ceilings; large fireplace; paneled woodwork; artistic den; exquisite dining-room, built-in buffet and china cabinet, plate mirror backed, beautiful plate glass shelves. Strictly up to date.
Property will be sold $1500 under value. Will require $3000 cash to handle the proposition.
J. BRENT HARDING,
210 Mercantile Place.
F5548. Broadway 4885. 17

FOR SALE — VERY DESIRABLE HOME AND INCOME COMBINED, ALSO POSITIVE PROSPECTIVE VALUE, CONSISTING OF TWO COTTAGES, COMPLETELY MODERN, ONE SEVEN AND ONE FIVE ROOMS; LOCATED AT 1333 MAGNOLIA AVE., NEAR WASHINGTON; SIZE OF LOT 54x165. EAST FRONT. THIS PROPERTY HAS TWO 18-FT. ALLEYS, MAKING IT LIKE A CORNER. AUTOMOBILE SHED. CHICKEN CORRAL. NICE LAWN. FLOWERS AND FRUIT TREES. AM COMPELLED TO LIVE IN THE EAST, SO WILL SELL AT COST. 21196, HOME PHONE. OWNER ON PREMISES. 17

FOR SALE—
BIG BUNGALOW BARGAIN
$2900 $500 CASH
Nicely located on West 36th st., in the choicest bungalow district of the Southwest. We have a beautiful five-room bungalow, finished throughout in the very latest style and having all modern improvements.
This is a genuine bargain and you will have to act quickly if you want it.
"IT PAYS TO SEE US."
EDWARDS & WILDEY COMPANY,
Main 9207. 233 Laughlin Bldg. Home 10767. 17

FOR SALE—$6000; THE BEAUTIFUL RESIdence at 2838 La Salle ave., lot 80x150, all improvements, fine lawns, trees, flowers, dry cement cellar, polished floors, large bath, alley, street and sewers all completed; one-half block from West Adams car line; $4000 cash, balance two years, 6 per cent. Reason for selling, removal from city. See owner at above address personally; no agents. 17

FOR SALE—
ARISTOCRATIC WEST ADAMS HEIGHTS.
PRICE $4150—CASH $800.
SPLENDIDLY arranged BUNGALOW of SIX large rooms and reception hall. MANTEL, beamed ceilings, double hardwood floors throughout; fine lawn; select neighborhood. WASHINGTON CAR half block. Ask MR. KELLY, with
EDWARD D. SILENT & COMPANY,
406-410 South Hill st.
Main 895, Ex. 495. 17

FOR SALE—
WESTLAKE DISTRICT.
BURLINGAME near SEVENTH.
PRICE—$7000—PRICE.
HIGH-GRADE residence, 8 rooms, east front. HARDWOOD FLOORS, furnace, etc. LOT 50x150 to alley. ABSOLUTELY THE BEST BARGAIN EAST OF WESTLAKE PARK. TERMS reasonable. See Mr. Kelly.
EDWARD D. SILENT & COMPANY,
406-410 South Hill st.
Main 895, Ex. 495. 17

FOR SALE—
CHOICE BUNGALOW.
AT A BIG SACRIFICE PRICE.
Owner needs cash at once and for an immediate sale makes the price $2500; this is a fine 5-room bungalow, on Hobart blvd.; has hardwood floors, beamed ceilings, paneled dining-room, choice buffet, large cabinet kitchen and sunny bedrooms; if you really want a snap, see this bungalow at once. Address L, box 29, TIMES OFFICE. 17

FOR SALE—ONE SIX-ROOM BUNGALOW, located in the western section of city, Ninth street car, good sized lot; bungalow is strictly modern; and smaller cottage, also modern, on lot adjoining. We offer these two properties for $3800 at which price they will pay you 10 per cent. on the investment, saying nothing about the sacrifice price that the purchase is made.
OUR MACHINES AT YOUR CALL.
SEE LUNDEEN FOR HOMES.
232-233 Central Bldg., Sixth and Main sts. 17

FOR SALE—$4300; EASY TERMS. SOUTHwest, unusually attractive, new 7-room bungalow; hardwood floors throughout, including bath and kitchen; beautiful lighting fixtures, piped for furnace to every room; seats, bookcases, writing desk, beam ceilings, buffet across entire end of dining room, paneled walls; bedrooms, bath, hall and kitchen all in white enamel; large breakfast room with built-in china closet; cement cellar, laundry tubs. PITTSBURG REAL ESTATE CO., 211-17 Laughlin Bldg. 17

FOR SALE—
BARGAIN
NEAR WASHINGTON AND HARVARD
$4500—BEAUTIFUL STORY AND HALF MODERN RESIDENCE. MISSION FINISH, OAK FLOORS, ETC. 37-FOOT LOT. AMONG FINE HOMES. OUT OF TOWN OWNER GOT IN EXCHANGE AND CAN AFFORD TO SELL AT ABOVE PRICE.
"IT PAYS TO SEE US."
EDWARDS & WILDEY COMPANY,
Main 9207. 233 Laughlin Bldg. Home 10767. 17

FOR SALE—BIGGEST SNAP IN CITY. WILL double on investment in few months; must be sold, leaving city, $1175, against property payable at rate $15 per month, 6 per cent. interest included. 5-room house, barn, driving shed, chicken corrals, fruit trees, etc., lot 40x150 to alley, furniture included, worth $2500. If you want a home or an investment on one of best streets in city, investigate and make offer for equity. SCOTT, owner, 947 E. Jefferson st. Call before 10:30 a.m. or after 2 p.m. 17

FOR SALE—
VILLA HOME.
Very pretty 5-room home; flowers and shrubbery in profusion. Ideal climate; grand view of mountains and valley; ¾ mile to 5c car fare, and but 35 minutes to business center. I will make very low price for immediate sale. Address N, box 227, TIMES BRANCH OFFICE. 17

FOR SALE—NEW COTTAGE, STRICTLY up to date, high ground, splendid view, convenient to both car lines. Will consider good lot anywhere for first payment and carry balance.
Then I have the best bargain in the University district, 7 rooms with great big lot, and on this I can make very easy terms, taking a good lot for first payment. The price is so low I don't dare even quote it.
CROSSMAN, 608 Chamber of Commerce. 17

FOR SALE — A CHANGE OF RESIDENCE has caused to be placed on the market one of the few truly artistic bungalows of the city, and situated in the most desirable part of Los Angeles. Six rooms; hardwood floors, cement porch; in fact, everything to make a beautiful and comfortable home. Will consider one or two well located clear lots, or will make any terms for cash proposition. Call at 1726 ARLINGTON ST. 16th st. cars to Arlington, one block south. 17

FOR SALE—
BIGGEST BARGAIN
IN THE SOUTHWEST SECTION.
$4500 HOUSE FOR $4000.
This is a choice new 5-room residence, on Harvard blvd.; has oak entrance, hardwood floors, exceptionally large living-room, with massive stone mantel, bookcases, seats, paneled dining-room, cabinet kitchen, nice sunny bedrooms, large bathroom; owner needs cash and for immediate sale makes the price $4000. Address L, box 45, TIMES OFFICE. 17

FOR SALE—$3500.

NEW HOME, WILSHIRE SECTION.

6 rooms, just completed. Has everything. No. 922 Pedora st. Take West 9th car, walk block and half north towards Wilshire blvd. Agents may list. Owner on premises. Phone WEST 6030. Home 72138. 17

FOR SALE—
TAKE HOLLYWOOD CAR TO BENEFIT ST., AND GO 2 BLOCKS WEST TO AVERY ST. LOOK AT 1524 AVERY ST. 6-ROOM COTTAGE AND BRING DEPOSIT ALONG AND MAKE OFFER. MUST BE SOLD. EASY TERMS.
MAIN 1275. GUS R. HILL.
HOME A2732. N.W. COR. 2ND & BDWAY.
WITH STRONG & DICKINSON.

FOR SALE—
HOMESEEKERS.
If you want a $3000 bungalow or a $1600 bungalow lot in either Los Angeles or Pasadena, don't fail to see MISS BUTTS, with
EDWARD D. SILENT & COMPANY,
406-410 S. HILL STREET.
Established 1895. Member L. A. Realty Board. 17

FOR SALE—
$3500.
Elegant 1½ story bungalow on Gramercy Place, near Wilshire. Hardwood floors, elegant fireplace, large buffet. Bookcase, window seats and all that goes to make a home beautiful and convenient, three spacious bed rooms, large closets. T. J. DOUGLAS & SONS, 407 Grant Bldg. 17

FOR SALE— Houses.

FOR SALE—
A GENTLEMAN'S HOME, SOUTHWEST.
$7500—Lot 86x135, improved with an up-to-date 8-room house, good furnace, hot air piped to every room in the house, hardwood floors upstairs and down, beamed ceilings in dining-room, handsome buffet, large butler's pantry, front and rear stairways, beautiful electric fixtures. In fact, the house is complete inside and out. Neighborhood and car service A1. Owner occupied the house about one month and moved to the country, leaving an A1 new piano, oak dining table, leather bottom chairs, gas range, art squares and draperies all new and included in price quoted. Our instructions are to sell this property.
OYLER & HARNISH,
533 H. W. Hellman Bldg.
Main 7774, A1130. 17

FOR SALE—
—Big Bargain—
—Big Bargain—
See this sure Monday.
A $4000 place for only $2900.
Here it is! The bargain that you have been looking for; a swell 6-room, thoroughly modern bungalow. East front, on fine street, close to car. Lot 42x135 feet

FOR SALE— Houses.

FOR SALE — $4500. 5-ROOM bungalow, lot 54x150, near 5th-st. car; 1 block from car line, Highland Park, and Pasadena College; must be sold. 17

$3500—5-room modern cottage, 2 blocks from car line; 50-ft. lot; fine view; lawn and flowers; 5c fare to Spring-st.; must be sold at once; bargain. Agence 51; easy terms. 17

$4000—5-room bungalow; 2 blocks from car line; this must be sold and can be had for $500 cash, balance $30 per month. HIGGINS & CO., HOME REALTY CO., 1001 Main. 17

FOR SALE—5-ROOM ALL MODERN cottage, little house, Albany st., above Ord; nice retaining wall. Lot 50x150; fruit, cellar, brick mantel, redwood floors, gas, electricity; cash, balance terms. 17

FOR SALE—ARE YOU HOUSE HUNTING? If so, here is an opportunity that seldom find. Notice location, that you can room cottage, mantel, side cupboards, hot water furnished; fine. Take West Jefferson street car, 1st, 17

FOR SALE—

$7500.

Elegant modern 5-room 2-story house, Arapahoe st., lot 90x150 to alley; near car; mortgage $4000; equity for other $3500. Apply at P. KRAUSE & SON, 215 Trust Co. Corner First and Broadway. 17

FOR SALE—BEAUTIFUL NEW 5-room bungalow on 54th street between Central and Figueroa; fine bath, built-in features, tubs, etc.; special price, $4250; $1000 cash, balance terms. Apply 1036 CALUMET. 17

FOR SALE—BY OWNER, EIGHT AND NINE-room house, 20 feet from Wilshire and both sides of street; new and strictly furnished, 616 CENTRAL BUILDING. 19

FOR SALE—OWNER GOING EAST; HAVE 5-room house on three large lots, fruit, shrubbery, flowers, trees and vines; in the beautiful Eagle Rock Valley; will sell cheap. Phone GLENDALE 17

FOR SALE—5-ROOM COTTAGE, LOT 50x150; barn, chicken yard, fruit, flowers, shade trees; $1250. All fenced, lawn and flowers. See OWNER, 1 block east of Hooper car. 17

FOR SALE—WILL OFFER AT BARGAIN for a few days only; large house to be moved off at once. Also 4 fine grove sets, lots, and other useful articles. Phone 17

FOR SALE—LOT 60x175, 6-ROOM HOUSE, Mission Road, near Workman st.; lot is level; 6-room house at 1038 W. 36th st.; building, $3000. N. TRECOTT, 17

FOR SALE—MODERN FIVE-ROOM bungalow, just east of Hoover st.; driveway; built 1908. Exceptionally attractive. Location and price right. For terms and particulars call on owner, car, marked WEST 49TH ST. 17

FOR SALE—BUY FROM OWNER; 5-room, two well built cottages, one 2 blocks from car line, pressed brick foundations, panelled parlor, sliding doors, tiled floor, in parlor and dining room; fine mantels, gas and electricity; lot 50x150; price $2250; $250 cash, balance $25 a month including interest. Tel. SOUTH 3625. 17

FOR SALE— CAMBRIA, JUST OFF 7TH AND UNION. Lot 60x127 to alley, with 2 modern cottages. $4750. G. C. EDWARDS, 220 W. 1st. 17

FOR SALE—$2250 CONTRACT ON A FIVE-room house and lot; balance $1850, 6 per cent., payable $25 or more monthly. Will sell for 10 per cent. discount, guaranteeing all payments. Call up SOUTH 3568. 17

FOR SALE—BEAUTIFUL 6-ROOM STRICTLY modern bungalow; almost new; pavement; West Adams district; leaving state. For this extraordinary bargain, PHONE OWNER, 71116. 17

FOR SALE—7-ROOM MODERN HOUSE, barn, garage, cement cellar, fireplaces, built-in buffet, everything up-to-date. It will pay you to see this place before buying. 136 WEST 6TH. Phone South 3672. 17

FOR SALE—5-ROOM MODERN HOUSE, open grate, built-in buffet, porcelain bath, washstand and toilet. Lot 70 feet front. In the foothills. Is a bargain. Call 347 S. LOS ANGELES ST., or ring up at Ath. 17

FOR SALE—AT A BARGAIN, $2300; $250 cash, balance monthly, new 5-room cottage, modern plumbing, mantel, reception hall; lot 42x127; west of Central ave. Inquire 4709 CENTRAL AVE. 17

FOR SALE—5-ROOM MODERN COTTAGE at 1520 E. 21st st., all modern conveniences, large lot. Price $2500. Will sell on your own terms. Agents may list. Owner, 1 MORE PHONE 29413. 17

FOR SALE—EASY PAYMENT, 5 AND 6-room bungalow, Highland Park, Avenue 57, cobblestone and cement porch, foundations and fireplace. $2500. No. 419 BRYSON BLDG. Main 5835. 17

FOR SALE—5-ROOM NEW MODERN HOME, West 46th, near Figueroa. Price $4300; well worth, $5000; also one on Brighton just finished; must be seen. A. BOEKER, 495 Laughlin Bldg. A5107. Main 2861. 17

FOR SALE—$150 AS FIRST PAYMENT AND from $10 to $15 per month, with interest, buys of the owner an elegant 5-room bungalow on 50-foot frontage lot. PHONE SOUTH 2030. 17

FOR SALE—5-ROOM MODERN COTTAGE and barn, lot 50x135 to alley. This is good business property and within a ten minutes' walk from Main street. Price $4500. Terms. OWNER, 747 San Pedro st. 17

FOR SALE—PINE PIECE OF PROPERTY, 50x150, with a modern 5-room cottage, close in, walking distance; would make a fine income property; W. 12th near Figueroa. Address J, box 165, TIMES OFFICE. 17

FOR SALE—$2600; $900 CASH, BALANCE mortgage, 6-room, strictly modern house, just completed; first-class; West 31st st. JENKS & HUGHES, 234 Bryson Bldg. 17

FOR SALE—OR RENT, HOUSE OF 11 rooms, with hot water furnace, radiation in every room, good barn. Call 1102 WEST 27TH ST. 17

FOR SALE — FOUR-ROOM HOUSE, FURnished complete, $600. Big lot. Corner University and Hillvale Place. Take East First car to Hillvale, then 1 block to SAWAN AVENUE. 17

FOR SALE—$1300—$150 CASH, 5-ROOM COTtage, strictly modern, gas, electricity, good lot close in Boyle Heights. Address K, box 165, TIMES OFFICE. 17

FOR SALE—HAVE A FEW EXCEPTIONAL bargains in houses and lots in Wilshire district. Office corner THIRD and ARDMORE STS. Take Western avenue car. 17

FOR SALE—5-ROOM COTTAGE IN THE city, only three car lines; set, gas and electricity. Phone Owner West 2007. Address 1460 W. 22ND. 17

FOR SALE OR EXCHANGE—5 OR 6-ROOM cottage, or for large house and acreage, Hollywood or Glendale. 1229 NORMANDIE. 17

FOR SALE—$3250, NEW MODERN, 6-ROOM cottage, hardwood floors, southwest, easy terms. BY OWNER, 498 BRADBURY BLDG. A6570. 19

FOR SALE — GREAT BARGAIN; BUNGAlow, $2500, $200, $15 monthly, 6 rooms, near Echo Park. BRAINERD, CENTRAL BLDG. 17

FOR SALE — $1500, $100 DOWN, $15 PER month including interest, modern four-room bungalow; three car lines. 1627 CORTEZ ST. 17

FOR SALE—ON MONTHLY PAYMENTS. Two modern bungalows, 41st st., near Central ave.; open for inspection; will build to suit. MOORE & CO. 17

FOR SALE—$2200; 5-ROOM COTTAGE, LOT 60x135 to alley, north front. 346 W. 41ST PLACE, between Moneta and Figueroa sts. 17

FOR SALE—7-ROOM MODERN BUNGAlow, just completed, between Main and Moneta ave., on 46th st., No. 243; worth $3500, if sold at once, for $3200; it terms. 17

FOR SALE—WESTLAKE HOME NEAR THE park, 8 rooms, completely furnished; first-class rental property, or a good home. PHONE 17

FOR SALE—BY OWNER, 6-ROOM MODern bungalow, furnished; good location, $2500 complete, $500 cash, balance monthly. TEL. WEST 2685. 17

FOR SALE— Beautiful modern bungalows, southwest, from $3000 to $4500; easy payments. ADA F. ROESSLER, 714 Delta Bldg. 17

FOR SALE—CHEAP, STRICTLY UP TO-date 7-room, 2-story house, 4-grate location, 962 NEW HAMPSHIRE, Owner. 18

FOR SALE — FIVE-ROOM CALIFORNIA house, $1500; easy terms. 1441 EAST 47TH ST. 17

FOR SALE — BUNGALOW CRAFT FOR BUNGALOW PLANS. 403 C. of Commerce.

FOR SALE — SIX-ROOM MODERN, NEW bungalow, southwest. 'PHONE WEST 4364. Owner.

FOR SALE—NINE-ROOM HOUSE, VERY cheap. 924 Beacon st. D. C. WHITTEN, 821 Westlake. 'Phone 52510. 18

FOR SALE—NEW 6-ROOM BUNGALOW, clear, oak floors, beam ceilings, easy terms. 322 W. 54TH ST. Phone South 2672. 18

FOR SALE—$2300; 5-ROOM MODERN COTtage, barn, fence, etc.; close in; lot 50x150; near car. T. L. CHAPIN, 111 S. Broadway. 17

FOR SALE—6-ROOM MODERN COTTAGE, 526 S. Clarence st. Owner going abroad. Don't miss this snap. Terms. 17

FOR SALE—LOT ON 49TH ST., NEAR Figueroa, 50x125, $975 net; $900 cash, $10 per month. Owner, 734 CERES AVE. 17

FOR SALE — BEAUTIFUL 5-ROOM HOME, plastered; lot 50x154. Sacrifice for $1000. 2326 D ST. Edendale car line. 17

FOR SALE—NEW BUNGALOW, 632 WEST Vernon ave., price $2700. MAIN 3040, PASAD. 17

FOR SALE—TO COLORED PEOPLE, $50 down, $15 monthly, 5-room cottage, near Central ave. MRS. L. SPENCER, Station K. 17

FOR SALE—6-ROOM HOUSE MODERN; lot 50x125 feet, $4000; half cash. 754 E. 24TH ST. 17

FOR SALE—NEW 4-ROOM PLASTER house, lot 60x165, $800 cash, $450 on terms. 856 SIERRA ST. Phone East 1438. 17

FOR SALE—HOUSE AND LOT $450, $50 down, and $10 a month, on the Pasadena Short Line. PHONE EAST 1888. 17

FOR SALE — THREE-ROOM HOUSE, $1200; terms $10 monthly. 52 fare. MITCHELL & LYON, corner 61st and Moneta. 17

FOR SALE—$1800—6-ROOM COTTAGE, LOT 50x150, barn, lawn and flowers. 3110 KANSAS AVE. Owner 1256 West 41st. 17

FOR SALE — MY MODERN 6-ROOM COTtage at big sacrifice. Must sell. 852 EAST 56TH ST. Phone South 2874, Sunday. 17

FOR SALE— Houses.

FOR SALE—THE BEST 6-ROOM COTTAGE in city; will sell cheap; owner, H. W. Skelton, going away; price $2900; $1500 will handle if taken at once. Phone A3063. 115½ S. BROADWAY. 17

FOR SALE—WE HAVE MODERN HOUSES, 5 rooms, all over the city; will sell with small cash payments and monthly installments, white or colored. Main 6305. 1215 E. 12TH ST., cor. Hemlock. 17

FOR SALE—SPECIAL BARGAIN, HOUSE and large lot for $1300; mortgage due; must sell; location, Sycamore Grove, CHARLES O. HENRY, 2022 Pasadena ave. Phone 31454. 17

FOR SALE — VERY ATTRACTIVE MODern 6-room bungalow, 223 W. 67TH ST. $200 below value; must sell; snap; terms easy. 17

FOR SALE—IN SOUTHWEST, MODERN 8-room, 2-story house, furnished or unfurnished. 'Phone West 1780. F. M. STEWART, 2323 Dalton ave. 17

FOR SALE — $3400; NEW 5-ROOM BUNGAlow; oak floors, beam ceilings, panel wainscoting, buffet, mantel, laundry tubs. Yellow car. 2378½ SOUTH GRAND. 17

FOR SALE—SOME FINE COTTAGES, NEW and modern, just completed, on easy payments, in Highland Park. Will give bargain. G. W. E. GRIFFITH. 18

FOR SALE—SNAP, $2000 BUYS GOOD COTtage, 5 rooms; fine location, southwest. Investigate. 59185. Also 3 lots and cottage, $1700; right on car line, northwest. Terms. 17

FOR SALE—7-ROOM HOUSE, CHEAP, ON installments; all newly fitted up, on Mountain st., near Temple st. C. E. PENDELL, 49 Temple Blk. 17

FOR SALE—BEST BARGAIN IN CITY; large 5-room house, fully furnished; all conveniences, close in, easy terms. MAIN 963, F6275. 17

FOR SALE—$2300, SIX-ROOM DOUBLE bungalow. Four wall beds, gas, modern throughout. Must sell at once. Going east. Owner, 276 E. 47TH ST. S. 5000. 17

FOR SALE—NEW ,MODERN 7-ROOM COTtage, large lot, lawns, flower, income $300, time to suit. Owner, 721 SECURITY BLDG. Will exchange 1207. 17

FOR SALE — MODERN FURNISHED FIVE-room cottage, complete home. Will sell on time. See owner, 155 S. GLESS ST. Snap. 17

FOR SALE—BARGAIN IN MY MODERN 5-room bungalow, hardwood floors, beam ceilings, bookcase, buffet, gas, electricity and sewer. See OWNER, 119; E. 58TH ST. 18

FOR SALE—$350 TAKES $500 EQUITY IN modern six-room cottage. Must be sold today. Call 527 WEST 42D ST. Phone South 4232. 17

FOR SALE—MODERN 5-ROOM COTTAGE at a bargain as we are going away. This is a pretty home and good investment. Will sell furnished. 228 EAST 23RD. 17

FOR SALE—ELEGANT 8-STORY, 6-ROOM residence; reasonable; will exchange for lot in S.W., balance to suit. 2847 S. OLIVE. Main 6715. 17

FOR SALE—WOULD YOU BUY A NICE 5-room house out on Long Beach car line if you could get it for about $1100 See FRED about it. Room 201 HENNE BLDG. 17

FOR SALE—1174 E. 28TH ST., BETWEEN Central and Griffith ave., 5-room cottage, all modern, solar water heater, shed, fruit trees, etc. 17

FOR SALE—GOOD 7-ROOM HOUSE, CORner lot, Garvanza, $2800 for quick sale; $1500 cash, balance mortgage 5 per cent. ISAAC SPRINGER & CO., 253 Wilcox Bldg. 17

FOR SALE—$100 AND $15 OR $20 MONTH, nice modern cottage, very reasonable. BEN F. FIELD, Washington and Georgia. Phone 24934. 17

FOR SALE—I WILL SELL MY HOME, 4-room cottage on E. 23rd st. at a bargain. No agents. Phone HOME 51226; MAIN 8705. 17

FOR SALE—NEW FIVE AND SIX-ROOM bungalows, strictly modern, southwest, small cash payments, like rent. Owner, address K, box 87, TIMES OFFICE. 17

FOR SALE—HIGHLAND PARK MODERN cottage, 4 rooms, corner lot, fine view, near two car lines, street improvements, $4000, terms. 20 BALTIMORE ST. 17

FOR SALE—BY OWNER, BED ROCK, price for cash or terms, 7-room 1½-story, well built house, convenient southwest. Address L, box 64, TIMES OFFICE. 17

FOR SALE — 4-ROOM COTTAGE, OWNER going east, can give tenant. Call at 511 WRIGHT & CALLENDER BLDG. 17

FOR SALE—5-ROOM COTTAGE, $417 FOUnd street. Lot 40x140. Improved with flowers and trees. Terms to suit. CRAITE, 214 N. Main. Phone A5264. 18

FOR SALE—7-ROOM HOUSE, ALL LATEST improvements; will sell at a bargain; near school. 1271 W. 27TH PLACE. Phone WEST 2059. 17

FOR SALE — UNUSUAL BARGAIN, $2000; $800 cash, balance $20 per month. First-class 5-room modern cottage, few steps from car line. Inquire 4908 CENTRAL. 17

FOR SALE—IF YOU WANT A HOME, I have it. Best cash offer takes it; $5000; new home, furnished if desired. Call at 609 SOLANO AVE. 17

FOR SALE—$2000; $900 CASH, BALANCE mortgage, 6-room, strictly modern house, just completed; first-class; West 31st st. JENKS & HUGHES, 234 Bryson Bldg. 17

FOR SALE—OR RENT, HOUSE OF 11 rooms, with hot water furnace, radiation in every room, good barn. Call 1102 WEST 27TH ST. 17

FOR SALE — FOUR-ROOM HOUSE, FURnished complete, $600. Big lot. Corner University and Hillvale Place. Take East First car to Hillvale, then 1 block to SAWAN AVENUE. 17

FOR SALE—$1300—$150 CASH, 5-ROOM COTtage, strictly modern, gas, electricity, good lot close in Boyle Heights. Address K, box 165, TIMES OFFICE. 17

FOR SALE—HAVE A FEW EXCEPTIONAL bargains in houses and lots in Wilshire district. Office corner THIRD and ARDMORE STS. Take Western avenue car. 17

FOR SALE—5-ROOM COTTAGE IN THE city, only three car lines; set, gas and electricity. Phone Owner West 2007. Address 1460 W. 22ND. 17

FOR SALE OR EXCHANGE—5 OR 6-ROOM cottage, or for large house and acreage, Hollywood or Glendale. 1229 NORMANDIE. 17

FOR SALE—$3250, NEW MODERN, 6-ROOM cottage, hardwood floors, southwest, easy terms. BY OWNER, 498 BRADBURY BLDG. A6570. 19

FOR SALE — GREAT BARGAIN; BUNGAlow, $2500, $200, $15 monthly, 6 rooms, near Echo Park. BRAINERD, CENTRAL BLDG. 17

FOR SALE — $1500, $100 DOWN, $15 PER month including interest, modern four-room bungalow; three car lines. 1627 CORTEZ ST. 17

FOR SALE—ON MONTHLY PAYMENTS. Two modern bungalows, 41st st., near Central ave.; open for inspection; will build to suit. MOORE & CO. 17

FOR SALE—$2200; 5-ROOM COTTAGE, LOT 60x135 to alley, north front. 346 W. 41ST PLACE, between Moneta and Figueroa sts. 17

FOR SALE—7-ROOM MODERN BUNGAlow, just completed, between Main and Moneta ave., on 46th st., No. 243; worth $3500, if sold at once, for $3200; it terms. 17

FOR SALE—WESTLAKE HOME NEAR THE park, 8 rooms, completely furnished; first-class rental property, or a good home. PHONE 17

FOR SALE—BY OWNER, 6-ROOM MODern bungalow, furnished; good location, $2500 complete, $500 cash, balance monthly. TEL. WEST 2685. 17

FOR SALE— Beautiful modern bungalows, southwest, from $3000 to $4500; easy payments. ADA F. ROESSLER, 714 Delta Bldg. 17

FOR SALE—CHEAP, STRICTLY UP TO-date 7-room, 2-story house, 4-grate location, 962 NEW HAMPSHIRE, Owner. 18

FOR SALE — FIVE-ROOM CALIFORNIA house, $1500; easy terms. 1441 EAST 47TH ST. 17

FOR SALE — BUNGALOW CRAFT FOR BUNGALOW PLANS. 403 C. of Commerce.

FOR SALE — SIX-ROOM MODERN, NEW bungalow, southwest. 'PHONE WEST 4364. Owner.

FOR SALE—NINE-ROOM HOUSE, VERY cheap. 924 Beacon st. D. C. WHITTEN, 821 Westlake. 'Phone 52510. 18

FOR SALE—NEW 6-ROOM BUNGALOW, clear, oak floors, beam ceilings, easy terms. 322 W. 54TH ST. Phone South 2672. 18

FOR SALE—$2300; 5-ROOM MODERN COTtage, barn, fence, etc.; close in; lot 50x150; near car. T. L. CHAPIN, 111 S. Broadway. 17

FOR SALE—6-ROOM MODERN COTTAGE, 526 S. Clarence st. Owner going abroad. Don't miss this snap. Terms. 17

FOR SALE—LOT ON 49TH ST., NEAR Figueroa, 50x125, $975 net; $900 cash, $10 per month. Owner, 734 CERES AVE. 17

FOR SALE — BEAUTIFUL 5-ROOM HOME, plastered; lot 50x154. Sacrifice for $1000. 2326 D ST. Edendale car line. 17

FOR SALE—NEW BUNGALOW, 632 WEST Vernon ave., price $2700. MAIN 3040, PASAD. 17

FOR SALE—TO COLORED PEOPLE, $50 down, $15 monthly, 5-room cottage, near Central ave. MRS. L. SPENCER, Station K. 17

FOR SALE—6-ROOM HOUSE MODERN; lot 50x125 feet, $4000; half cash. 754 E. 24TH ST. 17

FOR SALE—NEW 4-ROOM PLASTER house, lot 60x165, $800 cash, $450 on terms. 856 SIERRA ST. Phone East 1438. 17

FOR SALE—HOUSE AND LOT $450, $50 down, and $10 a month, on the Pasadena Short Line. PHONE EAST 1888. 17

FOR SALE — THREE-ROOM HOUSE, $1200; terms $10 monthly. 52 fare. MITCHELL & LYON, corner 61st and Moneta. 17

FOR SALE—$1800—6-ROOM COTTAGE, LOT 50x150, barn, lawn and flowers. 3110 KANSAS AVE. Owner 1256 West 41st. 17

FOR SALE — MY MODERN 6-ROOM COTtage at big sacrifice. Must sell. 852 EAST 56TH ST. Phone South 2874, Sunday. 17

FOR SALE— Houses.

FOR SALE—AT A BARGAIN, 6-ROOM MODern bungalow, 87TH near MAIN. $2000; small payment down. 17

FOR SALE—MY EQUITY OF $900 IN MODern 7-room house for $300, or trade for lot. PHONE TEMPLE 155. 17

FOR SALE—CALL UP SOUTH 2296 ABOUT 6-room modern house, 50x96, on West 46th st. Cheap for cash. OWNER. 19

FOR SALE—246 S. JOHNSON ST.; A FIVE-room house, lot 53x110. By owner. $1700. PHONE MAIN 6464. 17

FOR SALE—6-ROOM MODERN HOUSE OR exchange for small house or lot. 228 S. WORKMAN, owner. 17

FOR SALE—5-ROOM MODERN HOUSE, W. 42d st., convenient to cars, half cash. CHAS. MAGNELL, drug store, Fifth and Main. 17

FOR SALE—A CHANCE FOR A HOME within walking distance, for only $4800. Address L. box 168, TIMES OFFICE. 17

FOR SALE—A 5-ROOM MODERN COTTAGE, cheap. Crescent Heights, West Hollywood. 'PHONE HOLLYWOOD 1571. 17

FOR SALE—ATTRACTIVE MODERN BUNgalow, Garvanza; artistic surroundings, $1950, terms. Owner 52115. No agents. 17

FOR SALE—AT SACRIFICE, $100 CASH, balance $30 monthly; new 5-room bungalow. 824 W. 54TH ST. 'PHONE C1155. 17

FOR SALE—THE BEST BARGAIN IN 5-room cottage in Highland Park. Call 5756 A. ADAMS AVE., any time. 17

FOR SALE—$350 DOWN, BEAUTIFUL NEW bungalow, six rooms, fifty-foot lot; $1200 W. 41ST ST., near Raymond avenue. 17

FOR SALE—SACRIFICE, $1000 EQUITY IN 5-room, modern bungalow, 50-ft. lot, $700. See this snap. 427 W. 42ND ST. 17

FOR SALE—SIX ROOM BUNGALOW, S. W., $4000, easy terms. HARRINGTON INV. CO., 614 San Fernando Bldg. 17

FOR SALE—NEW, UP-TO-DATE 6IX-ROOM house just completed. Must have money. S. R. BEACON, 1383 West 36th st., city. 17

FOR SALE—NEW 6-ROOM HOUSE, 2291 W. 28TH ST., $2900. Snap; ½ cash. Adams car to Arlington. 17

FOR SALE—$1900; NEW MODERN 7-ROOM house. 5916 S. FLOWER ST. 17

FOR SALE—SIX-ROOM MODERN HOUSE, 49th and Central ave.; $2600. SOUTH 6468. 17

FOR SALE— City Lots and Lands.

FOR SALE—OR EXCHANGE. CLEAR lot on Westmoreland avenue, 50x165, $2000. Also 2 lots, each 50x150 on Ivanhoe street, EDENDALE, near car line. Prices from $400 to $500 each. Want acreage GARDENA ways; prefer between BELVIDERE AND MONETA.

ANOTHER CLEAR $800, corner 72nd and Hoover, 87½x150. Want clear lot or improved; might assume.

SEE WM. R. UBER, With Ben White, 303 Bryson Block. 17

FOR SALE—DON'T BE BASHFUL ABOUT asking to be shown. I list property to sell and am glad to show it at any time. No trouble to answer questions. If you are looking for a home or an investment see me for bargains.

ALICE J. STEVENS, 223 Byrne Bldg. A3843. 17

WANTED— List your clear lots with us if you want to sell them.

E. BECKER, Phones—F2038. Bdwy. 5124. 630 S. Spring. 17

FOR SALE— $1800—Magnolia ave., 50x122. $700—Alta st., 50x200. $1400—Business corner, Temple and Occidental blvd. Address or apply 3146 VERMONT AVE. 17

FOR SALE—A FINE LOT IN WESTERN Wilshire District, on 7th st. near Wilton Place, 2 blocks from Wilshire Blvd., same from Western ave., lot 55, 0155. 60x135, would sell cheap for cash. M. L. S., 526 CARLTON WAY, Hollywood Cal. 17

FOR SALE—3 LOTS WITH NICE COTTAGE, windmill and tank, large barn, outhouses, chicken corrals and houses, about 60 fruit and shade trees, also grapes, berries and flowers; fine place to raise chickens. Phone OWNER, East 2588. 17

FOR SALE—IN BEAUTIFUL FLORENCITA Park, 20 minutes out on Long Beach line, 5-cent fare, choice lots with bearing walnut and peach trees, 5 years old. Improvements of the most substantial character. WILLIAM R. RONEY, 630 Security Bldg. 31

FOR SALE—50x150, NEAR WASHINGTON, Arlington Heights; cesspool, foundation and walks in. 1250. 100x150, corner, cement in, near above, $2600. CHAS. W. STEWART, 405 Grant Bldg. A8124. Main 3740. 17

FOR SALE—AS I HAVE TO HAVE MONEY will sell my lot on 52nd street, near Moneta avenue, for $900 cash. This is the cheapest lot in that section. Restricted, neighborhood first class. Address O, box 224, TIMES BRANCH OFFICE. 17

FOR SALE—TWO CHOICE LOTS AT BARgain prices; one at $4200, the other at $2750; both are on elevated ground and in every respect desirable. RICHARDS INVESTMENT CO., 429 Douglas Bldg. Home A2563, Main 5809. 19

FOR SALE—CHEAP. $2900—Lot, northwest corner Arlington and Farlando st.; lots 6 and 9 on Wilton Place, north Fourth st., in Ridgewood Park, $1700 each; make offer. OWNER, Tel. West 1332. 17

FOR SALE—$20 CASH AND $10 A MONTH for a lot on which you can make $300 in one year. Inside old city limits, two yellow car lines, street work and city water in and paid for; $800. YOUNG & ADAMS, 205-7 Laughlin Bldg. A7886, Bdwy. 2915. 17

FOR SALE—SAN DIEGO, 3 BEAUTIFUL lots toward Point Loma, splendid view bay and city, only $425 for the three. I am sick and need the money. See my agents. RYDER REAL ESTATE CO., 609 South Spring St. 17

FOR SALE—SOME CHOICE LOTS IN WILshire district. Call up CLADER, with THE GERMAIN CO. (Inc.), Main 8007. 209 Germain Bldg. Home 10749. 17

FOR SALE—BARGAIN; LOT KINGSLEY drive, $1350; Cahuenga near Western, $1500; 7 lots, Leeward ave., $7250. And other snaps in this district. F629. E. S. RUSSELL, 912 Union Trust Bldg. 17

FOR SALE — WEST LAKE EXTENSION; bargain, lot 50x145, only 2 blocks to West 7th st. car; $900; terms arranged. F. E. MARTIN, 313 Stimson Bldg. 17

FOR SALE—CHOICE LOTS IN PINE NEIGHborhood; yellow car line; 5-cent fare; no restrictions; build anything; $225; $15 cash and $10 per month. GEO. W. MOORE, Pacific Electric Bldg. Ex. 345, Broadway 2468. 17

FOR SALE—LOT 40x135, BELLEVUE AVE., two blocks off Temple car line; only $600, $300 down; next block building restrictions $2500; fine investment; be quick. ORTWYN, 860 Echo Park. Telephone Temple 1462. 17

FOR SALE—BARGAIN NEAR SUNSET blvd. and Echo Park, N.E. corner Marathon and Hubbard, 100x152, high and dry, view of the ocean; $500 under value. OWNER, South 17

FOR SALE—BY OWNER, 6-ROOM MODern bungalow, furnished; good location, $2500 complete, $500 cash, balance monthly. TEL. WEST 2685. 17

FOR SALE— Beautiful modern bungalows, southwest, from $3000 to $4500; easy payments. ADA F. ROESSLER, 714 Delta Bldg. 17

FOR SALE—CHEAP, STRICTLY UP TO-date 7-room, 2-story house, 4-grate location, 962 NEW HAMPSHIRE, Owner. 18

FOR SALE — FIVE-ROOM CALIFORNIA house, $1500; easy terms. 1441 EAST 47TH ST. 17

FOR SALE — BUNGALOW CRAFT FOR BUNGALOW PLANS. 403 C. of Commerce.

FOR SALE — SIX-ROOM MODERN, NEW bungalow, southwest. 'PHONE WEST 4364. Owner.

FOR SALE—NINE-ROOM HOUSE, VERY cheap. 924 Beacon st. D. C. WHITTEN, 821 Westlake. 'Phone 52510. 18

FOR SALE—NEW 6-ROOM BUNGALOW, clear, oak floors, beam ceilings, easy terms. 322 W. 54TH ST. Phone South 2672. 18

FOR SALE—$2300; 5-ROOM MODERN COTtage, barn, fence, etc.; close in; lot 50x150; near car. T. L. CHAPIN, 111 S. Broadway. 17

FOR SALE—6-ROOM MODERN COTTAGE, 526 S. Clarence st. Owner going abroad. Don't miss this snap. Terms. 17

FOR SALE—LOT ON 49TH ST., NEAR Figueroa, 50x125, $975 net; $900 cash, $10 per month. Owner, 734 CERES AVE. 17

FOR SALE — BEAUTIFUL 5-ROOM HOME, plastered; lot 50x154. Sacrifice for $1000. 2326 D ST. Edendale car line. 17

FOR SALE—NEW BUNGALOW, 632 WEST Vernon ave., price $2700. MAIN 3040, PASAD. 17

FOR SALE—TO COLORED PEOPLE, $50 down, $15 monthly, 5-room cottage, near Central ave. MRS. L. SPENCER, Station K. 17

FOR SALE—6-ROOM HOUSE MODERN; lot 50x125 feet, $4000; half cash. 754 E. 24TH ST. 17

FOR SALE—NEW 4-ROOM PLASTER house, lot 60x165, $800 cash, $450 on terms. 856 SIERRA ST. Phone East 1438. 17

FOR SALE—HOUSE AND LOT $450, $50 down, and $10 a month, on the Pasadena Short Line. PHONE EAST 1888. 17

FOR SALE — THREE-ROOM HOUSE, $1200; terms $10 monthly. 52 fare. MITCHELL & LYON, corner 61st and Moneta. 17

FOR SALE—$1800—6-ROOM COTTAGE, LOT 50x150, barn, lawn and flowers. 3110 KANSAS AVE. Owner 1256 West 41st. 17

FOR SALE — MY MODERN 6-ROOM COTtage at big sacrifice. Must sell. 852 EAST 56TH ST. Phone South 2874, Sunday. 17

FOR SALE— City Lots and Lands.

FOR SALE— "HOME BARGAINS." WILSHIRE SECTION ONLY. FOR HOUSES, BUNGALOWS, COTTAGES.

$800—Bronson, near W. 39th—50x152.
$800—Alexandria near W. 2nd—50x130.
$900—Mariposa near Virginia—50x150.
$1000—Catalina near W. 4th—45x150.
$1075—E. F., Mariposa near W. 3rd—33x130.
$1150—Gramercy near W. 2nd—50x132.
$1150—Westboro Tract, Maplewood—50x145.
$1150—Manhattan near W. 9th—50x125.
$1150—Francis, 9th and 8th—50x125.
$1175—Reno, 1st, Occidental car line—40x120.
$1175—Ingraham, Western, Wilton—50x146.
$1200—Cahuenga near W. 4th—50x144.
$1225—Manhattan near 23d—50x132.
$1250—Western near W. 3rd—50x132.
$1250—Virgil, 3rd, Bimini—50x140.
$1275—Normandie near 3rd—50x120.
$1275—Harvard near 9th—50x125.
$1325—Ardmore near 3rd—50x150.
$1350—E. F., Oxford near 3rd—50x146.
$1400—Irolo near 9th—50x150.
$1400—Kingsley Drive near 3rd—50x150.
$1475—Oxford, near 4th—50x150.
$1500—Benton Way, 3rd—50x141.
$1500—W. 6th near Gramercy—50x162.
$1535—Corner Mariposa near 3rd—61x130.
$1650—Manhattan near 4th—53x150.
$1650—E. F., Gramercy near 4th—50x140.
$1695—St. Andrews near 4th—52x150.
$1675—Corner Mariposa near 4th—50x150.
$1700—Manhattan near 5th—60x150.
$1750—Ardmore near 1st—50x150.
$1800—Corner 9th near Western—50x150.
$1850—Catalina, near 8th—50x150.
$1850—Corner Harvard near 5th—50x150.
$1850—Reno, 3rd, Occidental blvd.—40x120.
$1875—Western near W. 8th—60x150.
$1900—Gramercy, E. F., near 9th—60x130.
$1975—College Drive, Melrose Hill—60x150.
$1975—Redondo near 8th—50x150.
$2000—Corner Gramercy, San Marino—71x125.
$2050—Western, one-fourth blk. 8th—60x150.
$2050—Harvard near Wilshire—50x135.
$2050—Corner Benton Way, 3rd—71x93.
$2050—Corner 9th and Fedora—54x128.
$2050—Kingsley Drive near 7th—50x123.
$2050—Corner Manhattan, Linden—60x150.
$2200—Corner near 3rd, Normandie—50x120.
$2250—E. F., Harvard near 5th—60x150.
$2275—St. Andrews near Wilshire—70x150.
$2300—Hobart, E. F., near 9th—60x150.
$2300—Corner 6th, Gramercy Place—60x150.
$2450—Cahuenga near Wilshire—60x150.
$2475—Catalina near W. 7th—50x150.
$2500—Oxford, E. F., near Wilshire—60x120.
$2500—Ardmore, E. F., near Wilshire—60x135.
$2500—Berendo near W. 7th—50x145.
$2500—Corner Western near 6th—60x150.
$2500—Wilshire near Gramercy—60x145.
$2525—Corner Oxford near 9th—60x150.
$2525—Kingsley Drive, 75 feet front.
$2550—Corner Hobart near 6th—62x150.
$2700—New Hampshire near 4th—60x150.
$2750—Harvard, E. F., near 6th—60x150.
$2800—Sunset Pl., Orange, Hoover—50x134.
$2850—Wilshire—Oxford near Wilshire—60x150.
$2900—Wilshire near Western—60x150.
$2950—Corner Oxford near Wilshire—60x120.
$3000—Kingsley near 8th—50x120.
$3000—Corner Gramercy, 6th—71x150.
$3150—Cahuenga near 6th—65x150.
$3200—Miami near W. 9th—60x150.
$3250—Harvard near Wilshire—60x144.
$3250—Hobart, corner near Wilshire—60x120.
$3250—Cahuenga near W. 4th—62x150.
$3250—Corner 8th and Catalina—60x150.
$3250—Hobart, corner near Wilshire—60x120.
$3250—Ardmore, corner W. 1st—71x120.
$3400—Oxford, corner near 1st—130x135.
$3400—Kingsley Drive near 8th—62x150.
$3400—Berendo near Wilshire—60x140.
$3400—Corner 6th—120x140.
$3450—Corner Normandie, 4th—72x150.
$3450—Berendo near 7th, E. F.—72x162.
$3500—Corner Kingsley, Linden—60x150.
$3500—Shatto Place near Wilshire—60x120.
$3500—Catalina, E. F., near 7th—100x150.
$3500—Wilshire near Ardmore—75x150.
$3500—Wilshire Place near Wilshire—62x150.
$3500—Corner Wilshire, Cahuenga—120x150.
$3500—Berendo, corner near 4th—100x125.
$3,000—Corner Wilshire, Berendo—150x130.

F. W. FLINT, JR. See REED, 17 205 O. T. Johnson Bldg. Phones.

FOR SALE—

THE BETTER CLASS OF HOMESITES

For the better class of people. Full acres providing a wide domain appealing to every fine home-loving instinct. Every convenience of city life, yet every delight of the suburbs.

ONLY 20 MINUTES FROM SIXT HAND MAIN.

Every lot an acre, and every acre a corner. Broad, smooth streets, cement walks and curbs, a complete and perfect water system. Complete electric light and power circuit. Permanent gas mains. Boulevards connecting with Alhambra, Pasadena, and Los Angeles.

IF YOU WISH THE BEST THAT MONEY CAN BUY IN RAMONA ACRES WILL PLEASE YOU.

$1000 AND UP,

TERMS SO MUCH A MONTH, OR WE WILL BUILD TO SUIT ON EASY TERMS OF PAYMENT.

It takes only 20 minutes to see this, the handsomest, best and most aristocratic tract ever placed before the people. Aside from its home features, an acre or two at Ramona will prove the wisest kind of an investment, as values will surely and rapidly multiply as the many beauties and advantages become better known.

High, Sightly Home Acres, Commanding a Sweeping View of the Mountains and 20 Miles of the Beautiful San Gabriel Valley.

A neighborhood refined and elegant, and appealing to every lover of ide

Readers & Liners

FOR SALE—
City Lots and Lands.

FOR SALE—

PURCHASERS IN

THE WILSHIRE DISTRICT

ATTENTION.

WE HAVE A LIMITED NUMBER OF SUPERB HOME SITES LOCATED RIGHT AT WILSHIRE AND WESTERN BLVDS., WHICH WE ARE GOING TO SELL ON TERMS NEVER HEARD OF BEFORE IN THIS FASHIONABLE DISTRICT; WE HAVE HIGH, SIGHTLY LOTS, 60x150 IN SIZE, FOR AS LOW AS $1400, WHICH WE ARE SELLING ON THE ASTONISHING TERMS OF 10 PER CENT. CASH, $5 PER MONTH, INTEREST ONLY 6 PER CENT; TAXES PAID FOR TWO YEARS; ALL THE STREET WORK IS COMPLETED AND PAID FOR, AND IS THE VERY BEST THAT MONEY WILL BUY. ORNAMENTAL SHADE TREES HAVE BEEN PLANTED IN THE WIDE PARKINGS IN FRONT OF THE LOTS; SEVERAL FINE HOMES WILL BE ERECTED AT ONCE.

IF YOU WISH TO BE ONE OF THE FAVORITE FEW TO ACQUIRE ONE OF THESE LOTS, WHICH WILL DOUBLE IN VALUE INSIDE OF TWO YEARS, WE WOULD ADVISE YOU TO SEE US EARLY MONDAY MORNING.

VICTOR G. KLEINBERGER CO.,
17 302 H. W. HELLMAN BLDG.

FOR SALE—

DO YOU WANT A LOT, OR

A HOUSE AND LOT IN A

STRICTLY HIGH CLASS SECTION?

SEE WILSHIRE HARVARD HEIGHTS

TODAY; LOCATED SOUTH OF WILSHIRE

BLVD. AND EAST OF HARVARD.

TO GET THERE TAKE WEST SIXTH ST. CARS MARKED "ARDMORE" OR MELROSE TO HARVARD, WALK SOUTH TO TRACT OFFICE, OR TAKE WEST NINTH STREET CAR TO HARVARD AND WALK NORTH.

CERTAIN PARTS OF THE SUBDIVISION SET ASIDE FOR BUNGALOWS, STORY AND HALF AND TWO STORY HOMES. OVER 6 HOUSES IN 6 MONTHS.

ABSOLUTELY THE HIGHEST CLASS IMPROVEMENTS. TAKE A STROLL OUT THROUGH THIS BEAUTIFUL SECTION THIS AFTERNOON.

SEVERAL BARGAINS IN BUNGALOW AND OTHER LOTS. PRICES $1300 UP; EASY TERMS.

AGENT ON TRACT THIS AFTERNOON.

E. A. FORRESTER & SONS, INC.,
940-4-6 DOUGLAS BUILDING,
THIRD AND SPRING STS. 17

FOR SALE—
MINES & FARISH,
215 South Hill St.

The most valuable residence property in the Wilshire district. Can show a larger increase in value in this property than any other property on account of Westlake Park; on account of great improvements which will be commenced in the next few months it will pay speculators and home builders to investigate these bargains, which we are offering below:
46x100, Catalina st., $1550.
46x105, Catalina st., $1550.
46x125, Berendo st., $3000.
60x150, Kingsley Drive near Wilshire, $7000.
60x166, New Hampshire st., $2700.
100x155, Vermont ave., corner, $2600.
All the above lots are high and sightly; also east fronts.
MR. CORNWELL,
MINES & FARISH,
17 215 S. Hill St.

FOR SALE—

$575.

ON EASY TERMS.

We have a small number of lots to be sold at $375 per lot, payments to suit buyer, deed and certificate of title delivered upon first payment; high, sightly lots in the highlands, between Elysian Park and beautiful Mt. Washington, good neighborhood, public school, post-office, 25 minutes from business and commercial section on 5c yellow Garvanza car line. If you mean business and want to buy a lot or house and lot, on easy terms for a home that will not take a life time to pay out on, see us at,
GREER REALTY COMPANY,
17 330 Douglas Bldg.

FOR SALE—
COUNTRY CLUB TERRACE.

EAST FRONT.

$1500—HALF CASH.

Terrace avenue, close to Pico street; beautiful east front, overlooking Westchester Place; 7 feet above grade and $400 under value. Size 80x130.

Sole Agents.
"If Pays to See Us."
EDWARDS & WILDEY CO.,
17 232 Laughlin Bldg.

Main 9307. Home 10767. 17

FOR SALE—$1600; GRAMERCY NEAR 9TH; 50 ft., east front. First come first served. A. BOEKER, 405 Laughlin Bldg. 17

FOR SALE—

VERMONT AVE. SQUARE.
VERMONT AVE. SQUARE.
VERMONT AVE. SQUARE.

$1000—47th st., near the park, 50x145.
$1000—48th st., near Vermont, 50x150.
$900—46th st., near Budlong, 50x148.
$800—47th st., near Raymond, 46x144.
$900—48th st., near Budlong, 44x130.
$875—48th st., near Budlong, 43x130.
$750—49th st., near Raymond, 44x130.
$700—51st st., near Raymond, 43x130.

Sole Agents, CONWAY & KESSLER,
17 405-7 Laughlin Bldg.

FOR SALE—CITY LOTS.
WILSHIRE CORNER.

150 ft. on Wilshire blvd. and a corner. Have you noted the number of sales made on this great thoroughfare during the last 30 days? Every fine corner has been purchased, or an offer on it been refused.

This is the northeast corner of Kingsley Drive and Wilshire blvd. Notice the way it stands up; observe the elevation. Will always be high and dry. Drink in the environments; they have class.

$3000 buys this corner now; it won't later on. For information see,
Frank H. Ayres,
with THE BRIGGS CO.,
17 504 Columbia Trust Bldg.

FOR SALE—
RAMPART BOULEVARD.
120 FEET WIDE.
50 BY 140.
$1875 CASH.

Here is a choice piece of residence property right where the development is now at its height. The price is right. The location right. The car service right. The city conveniences right. This particular lot is near Third st., immediately on the car line. The street is now being macadamized. The building restriction is $2000. I'll be pleased to show the property at your convenience. WARREN F. McGRATH, with STRONG & DICKINSON, Second and Broadway.

FOR SALE—WEST ADAMS DISTRICT.

$850—Lot 50x130, Juliet st., south of Adams and close to Vermont ave. car line. This is certainly a sacrifice price for a lot in this fine home section. Buyer must assume street work, $110, payable one-tenth each year.

CROAKE & McCANN, 229 Douglas Bldg.
Phones A1812, Main 2430. 17

FOR SALE—

Buy and build in
WINDERMERE PARK,
Heliotrope car, Bimini line.
In every way, location and improvements, the best high-class residence property in this city.
Prices one-third less than similar property elsewhere. Make your own terms with the owner, E. M. McGILLIN, 408 Lankershim Bldg.
N. B.—Office and agent end of car line. 17

FOR SALE—
City Lots and Lands.

FOR SALE—

$250	$250	$250	$250	$250
$250	TWO HUNDRED AND			$250
$250	FIFTY DOLLARS.			$250
$250	$250	$250	$250	$250

BUYS A BIG 50 FOOT LOT

on an improved street, two minutes from the city limits and only 3½ minutes from Second and Spring.

BOWEN'S
MAIN, MONETA AND FIGUEROA TRACT,

the most popular and most rapidly selling subdivision ever placed on the Los Angeles market.

HIGH, DRY, LEVEL AND SIGHTLY.

No other good lots ever sold on such remarkably easy terms.

$20 cash, $10 per month.
$20 cash, $10 per month.

NO INTEREST. NO TAXES.
NO TAXES. NO INTEREST.

IF PURCHASER SHOULD DIE BEFORE PAYMENTS ARE COMPLETED, I GUARANTEE TO DELIVER TO HIS OR HER HEIRS A DEED WITHOUT FURTHER PAYMENT.

$250. THIS LOW PRICE $250.

good only until February first, at which date the price of every lot will be advanced $50.

Go out today—Sunday.

Office open from 9:30 o'clock until noon to give out FREE CAR TICKETS.

J. FRANK BOWEN,
Subdivider of the 25 Big Tracts,
440-441 Douglas Bldg.,
Corner Third and Spring. 17

FOR SALE—
BELOW MARKET VALUE.
WESTLAKE—WILSHIRE WAY.

$1200—New Hampshire near Eighth—50x145.
$1300—Harvard Blvd. near Eighth—50x125.
$1875—Harvard Blvd., cor., near Ninth—50x125.
$1150—Alexandria near Third—50x120.
$1250—Kingsley Drive near Third—50x150.
$1400—Ardmore near Third—50x150.
$1375—Gramercy near Fifth—55x150.
$1475—Gramercy near Sixth, E. F.—50x140.
$1475—Gramercy near Sixth, E. F.—60x140.
$2000—Manhattan, cor., near Sixth—60x150.
$2300—Oxford near Wilshire, E. F.—60x150.
$2300—St. Andrews near Wilshire—70x150.
$2100—Manhattan near Sixth, E. F.—60x150.
$2000—Western ave., near Sixth, E. F.—60x150.
$2500—Harvard Blvd. near Sixth—60x150.
$2600—Kingsley Drive near Fifth—60x150.
$2600—Ardmore near Sixth—75x150.
$3250—Ardmore, cor., near Sixth—75x150.
$4150—Kingsley Drive near Sixth—75x150.
$4750—Kingsley Drive near Wilshire—95x150.
$3600—Catalina near Wilshire, E. F.—60x150.
$4500—Berendo near Seventh—75x150.
$2900—Catlina near Seventh, E. F.—75x150.
$2800—Berendo near Seventh—50x150.
$3000—Kingsley Drive, cor., near Fifth—75x150.
$5500—Wilshire, cor., near Kingsley—60x150.
$2800—Harvard Blvd., cor., near Sixth—60x150.
$2800—Jasmine near Wilshire, E. F.—50x132.
$2950—Harvard Blvd. near Wilshire—60x150.
$2800—Magnolia near Tenth—60x150.
$2500—Westmoreland near Tenth—60x130.
$2350—Arapahoe near Tenth—60x150.
$10,000—Wilshire, cor., near Kingsley—100x140.
$4000—Berendo, cor., near Vermont—175x150.

FOR SALE—
City Lots and Lands.

FOR SALE—

GEORGE H. COFFIN & SON,
506-508 Security Bldg.

$25,000—West Adams district. This property 300x200, facing on three of the principal residence streets of the city, is without comparison the most sightly location in Los Angeles.

Situated as it is on the crest of the high land it commands an unobstructed view of the foothill cities, the ocean and mountains and entire city of Los Angeles.

In the heart of the most exclusive residence district of the city.

There is a modern 8-room residence now on the property, and owner will divide if desired, selling the home place for $15,000 with a frontage of 200 ft. and depth of 300 ft., and $12,500 for either of the adjoining 100 ft. frontage with same depth.

This is an exceptional opportunity to secure at a moderate price in an unexcelled location the most commanding site in the city.

This estate must be investigated to be appreciated.

GEORGE H. COFFIN & SON,
F2727. 506-508 Security Bldg.

FOR SALE—
WILSHIRE DISTRICT.

BUY NOW AND GET A BARGAIN.

ALL EAST FRONTS.

$1250—Lot 50x132, Western ave., near 3d st.
$1300—Lot 60x132, Western ave., near 3d st.
$1300—Lot 50x140, Oxford ave., near 4th st.
$2300—Lot 70x124, Western ave., corner.
$1200—Lot 50x135, HARVARD BLVD., near 8th st.
$1750—Lot 50x140, 5th ave., near 21st.
$1250—Lot 50x140, 7th ave., near 23d.
$1500—Lot 50x140, 7th ave., corner.
$1300—Lot 40x120, 48th st., near Moneta ave.
GEO. A. CORTELYOU CO.,
17 534-5 Bradbury Bldg.

FOR SALE—7 LOTS ON MENTONE AVE., Pasadena, on car line, $3500; they are a bargain.

2 lots, each 40x121, on Redcliff street, off Effie street, Hollywood way, $400 each; a bargain.

Lots in the El Centro tract, 5c car fare, nice level lots $400 and up, finely located.

Have over 300 lots in all parts of the city for all purposes, at bargain prices. Come in and get prices and terms on them. F. G. WEIK & CO., 300 H. W. Heilman Bldg. Loans, Fire Insurance, Notary Public. Phones Broadway 4522. F1709. 17

FOR SALE—
WHEN YOU CAN GET

A $1250 LOT

FOR $750 CASH

Don't you think it's worth while to investigate? That's what you can get right now if you will build a $3000 house. This lot is situated on La Salle ave., within a few steps of two car lines. If you want a snap and a good building lot, it will pay you to look this up at once. Address L, box 27, TIMES OFFICE. 17

FOR SALE— ONLY $1500

A FINE 65-FT. CORNER.
Near W. Sixth st. car line; only 15 minutes from Broadway; open to bungalows; A BEAUTY; $150 cash, $15 per month and interest at 6 per cent. Can you beat it?

HOLMES-WALTON CO.
504-6 GRANT BLDG., 4TH & BROADWAY. 17

FOR SALE—
SOME CHOICE CORNERS IN
THE WESTLAKE-WILSHIRE DISTRICT

$1250—Corner, 98x132½, close to the Sixth st. car line; open to bungalows; $100 cash, balance $15 per month and 6 per cent interest; swell location.

$1150—Corner, 98x132½; 2 blocks from the W. Sixth st. car; high ground, fine view; only 15 minutes from Broadway; restrictions $2200; terms or discount for cash.

$1900—Corner, 68x144; very high ground; close to the W. Fourth st. car; west of Normandie; easy terms; discount for cash; best buy in this section.

HOLMES-WALTON CO.
504-6 GRANT BLDG., 4TH & BROADWAY. 17

FOR SALE— ONLY $1600

WEST OF WESTLAKE.

The best 50-ft lots in the city for the price; between the W. Fourth st., and the W. Sixth st. car lines; on very high ground; open to bungalows; now is the time, as there are only a few such lots to be found; they are in the heart of the WILSHIRE BLVD. district; this section is today commanding the attention of 90 per cent. of the home builders. Go out today and see the number of beautiful homes and the magnificent view of the mountains. this is the only property restricted district in the city; good schools, good car service; and good elevation. Call up and make automobile appointment. We are the pioneers of this swell section.

HOLMES-WALTON CO.,
504-6 GRANT BLDG., 4TH & BROADWAY. 17

FOR SALE—LOTS BY
MINES & FARISH.

Wilshire blvd. corners are hard to get, more than 10 sold in two weeks. The time is coming when you will pay $200 front foot.

We have one high and sightly, not far from Vermont, that you better look up. 150 feet on Wilshire by 160 on cross street, that we can deliver for $9000.

Occidental blvd., near Hoover, 60x150, $3000.

Virgil, near 6th, east front, 60x170, $2800.

Occidental blvd., the scenic street, 70x175, $4000.

W. 7th st., east of Vermont, 71x304, $3200.

Snap.

W. corner on West 7th, 92x180, $4700.

West Adams Hts., 75x135, $2850.

Alvarado near 9th, 100x150 to alley, $12,500.

Corner one block from Wilshire, very exclusive location, 100x217, $11,000; snap; and east of Vermont. We handle high-class residences and lots.

See
MR. BOYDEN,
MINES & FARISH,
215 S. Hill st. 17

FOR SALE—

50x150—Gramercy Place	$1285
50x140—Western ave. near Adams	$1100
60x132—Manhattan Pl. nr. 5th st.	$1750
40x120—Lenox near 16th	$1500
50x120—20th st. near Cimarron	$1900
50x140—Manhattan Pl. nr. 5th, E. F.	$2300
48x125—Dorchester near Western	$2300
48x140—Wilton Pl. near Washington	$2300
60x250—Western ave. near 16th	$2500
50x150—Kingsley Drive	$2000
50x162—Westmoreland blvd.	$2750
50x150—Catalina near 7th st.	$3000
50x150—Rose Bd. st. near Cimarron	$1500
74x178—St. Andrews Pl. near Pico	$3700
94x150—Harvard nr. Wilshire blvd.	$4000
94x150—Kingsley Drive nr. Wilshire	$4000
95x150—Normandie av. nr. 6th, E. F.	$3000
95x150—Ardmore av. nr. Wilshire blvd.	$3700
98x150—Kingsley, double clean cor.	$7500
$1250—Wilshire blvd.	$11,000

ALTHOUSE BROS., 430 S. Broadway.
Main 262. Home Ex. 262. 17

FOR SALE— ONLY $1700

80x165
CLOSE IN, NEAR WILSHIRE BLVD.

On high ground. It is a beauty. Buy it. You may rake the Wilshire blvd. district over and you will not find anything that will compare with this lot, either in price or location. Just the lot that you would select for a beautiful home.

HOLMES-WALTON CO.,
504-6 GRANT BLDG., 4TH & BROADWAY. 17

FOR SALE—
RESIDENCE LOT
IN WILSHIRE DISTRICT.
$1100.
ON EASY TERMS.

Large east front lot, 171 feet deep. Everything modern. Improvements of the highest character. Beautiful homes surrounding. Two excellent car lines. If you wish a home place second to none in beauty of situation and convenience of location, see this lot. If you seek an investment where rising values will make money rapidly for you, buy this now.
"You're safe at Firth's."
EMIL FIRTH,
219 W. Fourth st., bet. Broadway and Hill.
Home A8166. Main 2343.
23

FOR SALE—
WILSHIRE-WESTLAKE BARGAINS.

$2300—Western near 6th, E. F., 60x150.
$4500—Berendo near 7th, E. F., 75x146.
$2500—Catalina near 7th, E. F., 50x145.
$2500—Corner on Vermont, near 5th, 51x125.
$3000—Francis ave. near Vermont, 50x135.
$2900—Francis near Westmoreland, 50x125.
$3250—S.W. cor. Vermont and 9th, 331x145.
$3300—New Hampshire, nr. 7th, E. F., 60x150.
$3650—W. 7th, near Wilshire Place, 60x155.
$4250—Bonnie Brae near Orange, 75x150.
$6500—Maryland near Blaxl, 54x150.
Money to loan on real estate at 7 per cent.
LEE A. McCONNELL & CO.,
17 311-12 Douglas Bldg.
Established 1886.

FOR SALE—
City Lots and Lands.

FOR SALE—

APARTMENT SITES.
BELOW MARKET VALUE.

$2850—Eleventh st. near Alvarado—50x125.
$2750—Alvarado Terrace, near Pico—49x125.
$2300—Alvarado Terrace, corner—50x130.
$4000—Grand View near Sixth—55x150.
$2500—Grattan st. near Tenth—50x125.
$4000—Bonnie Brae near Seventh—50x150.
$4000—Bonnie Brae, cor. rear Pico—50x120.
$4500—Rampart st. near Wilshire—50x125.
$5,250—Burlington near Ninth—50x150.
$6000—Grand View near Ninth—62x125.
$5,500—Bonnie Brae near Eighth—50x150.
$4000—Alvarado near Tenth—52x150.
$3500—Corondelet near Seventh—50x150.
$4000—Green st. near Ninth—60x154.
$15,000—Rampart, cor. near Wilshire—130x125.
$12,500—Alvarado near Ninth—100x150.
$6500—Grand View near Tenth—50x150.
$4750—Boylston near Sixth—50x125.
$4450—Fifth st. near Bixel—50x150.
Apartment sites our specialty.
JOSEPH REED COMPANY,
Cor. Fifth and Spring, 222-3 Security Bldg.
Tel. F1667, or Broadway 1567. 17

FOR SALE—

BIG BARGAIN.
WILSHIRE DISTRICT.
FINE CORNER.
75x156.
$3000.
$500 UNDER VALUE.

For this double clean corner, one block north of Wilshire blvd., $500 cash will buy it this week.
17 'PHONE OWNER, W. 2521.

FOR SALE—I OWN A FOUR-ACRE BLOCK CENTRALLY LOCATED IN THE TOWN OF BEAUMONT, IMPROVED WITH GOOD BARN, FENCE; SURROUNDED BY TREES; GRADED STREETS ON EACH SIDE. THIS BLOCK COST ME $1200 ONE YEAR AGO NOT HAVING ANY USE FOR SAME, WILL SELL AT A GREAT SACRIFICE; GIVE ME AN OFFER, OR WILL EXCHANGE FOR LOT IN CITY. ADDRESS OWNER, N, BOX 203, TIMES BRANCH OFFICE. 17

FOR SALE—
COUPLE OF SNAPS.
WESTMORELAND TRACT. $2000.

Hoover st. 70x150 about 200 ft. north of 19th, east front. If not sold within few days, will be absolutely withdrawn.

WESTERN AVE. LINE.

N. W. corner of Santa Monica st. and Euclid ave. 60x135, worth $1200 to $1500, only $900.

E. P. VERMONT & CO., sole agents.
Tel. A3263. 319 Henne Bldg. 17

FOR SALE—
BIG BARGAINS.
BUNGALOW BUILDING LOTS.

$700—Third ave. near W. 29th, 41x165.
$975—W. 31st st. near St. Andrews, 40x130.
$1025—W. 29th st. near St. Andrews, 50x125.
$1175—W. 29th Pl. near St. Andrews, 47x118.
$1200—Choice corner W. 29th st., between Western and Arlington, 50x125.
"IT PAYS TO SEE US."
EDWARDS & WILDEY COMPANY,
Main 9307. 232 Laughlin Bldg. Home Ex. 767. 17

FOR SALE—OR EXCHANGE—
In beautiful Palm Place, that fine N.E. Cor. of 12th and Grand View, vacant, 120 ft. on Grand View by 140 ft. on 12th st., to alley. The street work is fine and there are "many" large palms on both frontages. Would exchange inside lot, 60x140, for nice bungalow. This is one of the finest close-in residence districts in the city.
See MR. BROWN, with LOS ANGELES REAL ESTATE & HOMESEEKERS' CO., 218-19 O. T. Johnson Bldg. 17

FOR SALE— ONLY $250

Bungalow on Arlington Heights, close to Pico and 16th st. cars. Gas on street. The only lot that can be bought in this vicinity on such easy terms.

$250 CASH.
$15 PER MONTH.

SOUTHERN CALIFORNIA REALTY CO.,
S.E. cor. 16th and Arlington. 52314, West 454.

FOR SALE—$1200. WEST PARK TRACT. LEIGHTON AVE. LINED WITH TREES. I must raise considerable cash immediately, and to do so I will sell my Leighton avenue lot for $1200 cash. Two months ago I remember one of the best posted real estate firms advertising a "special bargain," being the highest lot on that street for $1400. I am cutting mine to $1200 to sell quick. It has never been offered before at any price. Bway. 4556. EARL ALDERSON, 434 S. Hill. 17

FOR SALE—
50 BY 177.
12-FOOT ALLEY.
$275.
$25 CASH, $10 MONTH.

High-class lots, on sightly elevation, commanding fine view of city, in southwest. The biggest and best lots for the money. Buy now and make the profits sure to come. Good car service. Tickets, maps. Information of MR. BANKS, with STRONG & DICKINSON, Second and Broadway.

FOR SALE—

Fine residence lots. Restrictions $800 to $1500. 125 down and $10 a month. 50 feet frontage. Yellow car. 5c fare. Will build for you if desired, advancing the money at straight 7 per cent. This is a fine investment, as well as a home proposition.
JANSS INVESTMENT CO.,
220 Pacific Electric Bldg.
Corner 6th and Main, third floor. Ex. 345. Broadway 2466. 22

FOR SALE—

GREAT BARGAIN.

FINEST LOCATION FOR APARTMENTS NEAR ANGELS' FLIGHT; CORNER LOT; FRONTAGE ON 3 STREETS; 108x165 FT.; CONTAINING FINE 8-ROOM COTTAGE.

ADDRESS OWNER, J. BOX 178, TIMES OFFICE. 17

FOR SALE—8KE BOLTON'S BARGAINS.
West Adams-Arlington Heights.
25th st., corner near 4th ave.
100x150—only $3000.
Sidewalked and curbed.
See this today.
Phones— T. J. BOLTON,
Home 71699. 2401 W. Adams st.
West 2383. End car line. 17

FOR SALE—

FINE HIGH LOT.
EAST ADAMS STREET.
40x120.
PRICE $1000. TERMS.
NO OBJECTIONS TO COLORED PEOPLE.
JOSEPH R. LOFTUS CO.,
128 W. 6TH ST. L.A.R.B. MAIN OR F2533. 17

FOR SALE—$775. SMALL PAYMENT AND very easy terms, good for a home or an investment, large lot and sandy loam soil; near electric line, and car barns; can build small house on rear of lot if you wish, and would rent well if you don't want to live in it. Close in; look this up, it is an extra proposition. AYRES. Home phone 40173. Main 9045. 17

FOR SALE—BY OWNER. FINE CORNER. 100x140; one of the most sightly spots in Los Angeles; an exceptionally healthy and a most attractive home site; the view is unsurpassed; a gentle incline all the way, south and east front; about one block from car line; cars every 7 minutes. 'PHONE 28084.

FOR SALE—
LOT BARGAINS.

$1250—75x150, Harvard near 6th, W.F.
$2500—75x150, Harvard near 6th, E.F.
$2000—74x156, Gramercy, cor. 6th.
$1000—62x150, Arapahoe near 10th.
$1400—59x145, Crenshaw Blvd. near Pico, E.F.
MR. GRANT, with F4988, Main 4292.
THOS. C. BUNDY & CO., 408 S. Hill St. 17

FOR SALE—OR EXCHANGE—
$4500 LOT. $4500 LOT.
Between 14th and 16th sts., near Figueroa; great apartment site; actually worth $4500; 50x130; we have 5 days to move this at the ridiculous price of $3500, $3500, $3500. Property owned by two parties wishing to separate their holdings might take two building lots in exchange.
17 MISHLER, 301-302 Bradbury Bldg.

FOR SALE—BY OWNER, A FINE LARGE corner covered with full-grown fruit trees; will take good new automobile as part payment. Phone 58088, or address J. J. MORGAN, corner Morgan Place and Prospect ave., Hollywood. 19

FOR SALE—50x150 ON KINGSLEY DRIVE, near Third, $1350; 5-4 cash, 50x150, on Bronson ave., near Wilshire, $1400; terms; 50x150 on Manhattan Place, $1300; half cash; 60x140 on Western near Sixth, $1850; also snaps on every street and every tract in Wilshire; east and west fronts. Get my list. ROSS M. RUSSELL, 913 Union Trust Bldg. F4539. 19

FOR SALE — A FINE LOT ON SUNSET Place, just west of Hoover, overlooking Wilshire Blvd. and Sunset Park; also fifty ft. lot on Clinmaron st., north of Washington; choice restricted residence section. Reasonable price. Will lend money for building if desired. Phone A5736. WATSON, 322 L. A. Trust Bldg. 18

FOR SALE—
GOOD HOME OR RESIDENCE LOT.

CAN SELL FINE LOT AT 39TH ST. AND HOOPER AVE. CAR LINE. CHEAP. NO REASONABLE OFFER REFUSED. GUS B. HILL, N.W. CORNER SECOND AND BROADWAY, WITH STRONG & DICKINSON. HOME A2722, MAIN 1273.

FOR SALE—
Beautiful lot for a nice home.

One of the handsomest corners on Occidental boulevard, near Sixth st., a very choice corner lot; if that's what you are looking for. See CHARLES RUBEN for particulars, exclusive agent. 220 HELLMAN BLDG., 4th and Spring sts. 17

FOR SALE—
Fine lot 60x150, beautifully located near Berendo and Wilshire boulevard.
Price $4250, $ cash, balance to suit.
CHAS. McKENZIE & CO.,
409 H. W. Hellman Bldg.
A2562. 17

FOR SALE—
City Lots and Lands.

FOR SALE—CORNER LOT.

FINEST APARTMENT-HOUSE OR TOURIST HOTEL SITE IN THE CITY.

50x150 OR 100x150.

OPPOSITE BEAUTIFUL PARK.
UNSURPASSED VIEW OF MOUNTAINS.
STREET WORK DONE, SEWER AND GAS IN, TELEPHONE AND ELECTRIC WIRES.
CLOSE TO FOUR CAR LINES, TEN MINUTES FROM ANY POINT IN DOWNTOWN DISTRICT.
THIS IS ONE OF THE FEW DESIRABLE LOCATIONS AVAILABLE TODAY AT A BARGAIN PRICE.

G. A. LAWRENCE,
17 123 W. THIRD ST.

FOR SALE—
$12,500.

100 BY 227 TO A 20-FOOT ALLEY.
Situation, Andrews blvd. Overlooking beautiful Sunset Park, the Wilshire district and the entire southwest. The location is in a neighborhood of handsome homes, valued up to $50,000. Andrews blvd. upon which the lot faces, is THE widest avenue in the city, being 180 feet in width. Can make very special inducement to a purchaser who will within a short period commence the erection of a home costing not less than $10,000. All public utilities available now. Best of car service by four lines. I'll be pleased to take you to the property. WARREN F. McGRATH, with STRONG & DICKINSON, Second and Broadway.

FOR SALE—BY OWNER, FINE CORNER, 160x140 ft., one of the most sightly spots in Los Angeles, an exceptionally healthy as well as a most attractive building site; view is unsurpassed; gentle incline all the way; north and east front; about one block from car line; cars every 7 minutes. Phone 58088, or address J. J. MORGAN, corner Morgan Place and Prospect ave., Hollywood. 19

FOR SALE—SEE BOLTON'S BARGAINS.
Our specialty.
West Adams-Arlington Heights.
Kinney Heights.
Berkeley Square District.
Get our prices before buying.
Phones— T. J. BOLTON,
Home 71699. 2401 W. Adams st.
West 2383. End car line. 17

FOR SALE—IN WILSHIRE SECTION OF city, three lots 50x120 each. East front. Good high, level location, $1000 each; easy terms. Several good building lots in Southwest. North of Jefferson car line. West of Arlington st. on 27th st. Good improvements, gas, electricity, etc. $700 up. Easy terms.
RALPH M. WATSON,
601 Grant Bldg. A5467. Bdwy. 4375. 17

FOR SALE—LOTS.
$1200.
WILSHIRE DISTRICT.
50x144. It is a good buy at $1000 cash.
EAST FRONT.
Owner must have money. Don't delay if you really want a fine lot cheap.
GEO. A. CORTELYOU CO.,
17 534-5 BRADBURY BLK.

FOR SALE—$2500; AN INTEREST IN AN A1 Wilshire subdivision, right where things are doing, which will return your money and a profit of 90 per cent. at present prices; to say nothing of the big advance taking place in this district.
YOUNG & ADAMS, 205-7 Laughlin Bldg.
A7366, Bdwy. 2915. 17

FOR SALE—WESTLAKE DISTRICT.
High ground, sightly location.
West Eighth st., next to Rampart.
50x125; $2500.
$1500 cash, balance 2 years.
McGARRY REALTY CO.,
201 Bryson Bldg.

FOR SALE—CITY LOTS.
$2750—Here is your opportunity to purchase the best bay ground, fine circular location—a lot near Wilshire and Vermont ave., 50 ft. frontage. Think of it—$2750. This lot should be snapped up at once. For particulars see
Frank H. Ayres,
with THE BRIGGS CO.,
17 504 Columbia Trust Bldg.

FOR SALE—FINE LOT, MELBOURNE AVE., Hollywood, 50x130, alley, $900. Buy this bargain, new 5-room bungalow, 1 block east Hollywood, high ground. Beautiful home. Westlake district, owners says sell, can be bought for $1250 less than offer made last April. Call upon me for details.
CHARLES GLOVER,
Room 211, 405 S. Hill st.

FOR SALE—ALMOST A HALF ACRE OF ground, a small house, cellar, some peach and apple trees and water piped; as fine a soil as can be found anywhere; 4 blocks from Redondo, about 8 or 9 blocks from the ocean; a man can make a living on this; price $650, $10 per month, 7 per cent. interest. Owner, J. R. BLAINE, at 123 S. Broadway. 18

FOR SALE — JUST ONE LOT WESTLAKE district, Francis ave. between Hoover and Westmoreland, south front, 50x135; sewer, walk, curb all in, gas and electric, oiled street, $350 less than any lot on street. $1150 this week. W. T. GOODWOOD CO., 2. E. MINTON, WESTLAKE REALTY CO., 688 S. Alvarado. Temple 1500. 1 P1132. 19

FOR SALE—
LOOK. LOOK. LOOK.
40x130.
$750.
ON 59TH ST. NEAR BUDLONG AVE. ON VERMONT SQUARE TRACT. SHOULD & CO., 427H AND VERMONT, SOUTH 405. HOME 27997. 17

FOR SALE—SNAPS.
$1350—Large lot on Moneta ave. near 57th, $50—$10 cash, easy terms.
$650—40x127, fine location, south.
$1250—40x120, on 23rd st., south.
$2500—St. Andrews Place. Snap.
SEE J. B. FORE FOR SNAPS.
M. M. DAVISON & SON, Inc., Suite 204 Wilcox Blk. 17

FOR SALE—$600 EACH, TWO LOTS 38x156, on the north side of W. Fourth st., between Boyleston and Bixel, high and sightly, and on solid ground; lots on grade and street work done; these are in a close in, choice residence section; within walking distance. J. F. JONES, 313 W. Third st. 17

FOR SALE—9-ROOM, STRICTLY MODERN residence, 1c car, hardwood floors, beam ceilings, two outside porches for sleeping, furnace, gas and electricity; also $1200 garage, 30x35 feet, with concrete floor, and Bowser gasoline pump and tank; lot 50x150 feet. Price $6500. Address 3626 NORMANDIE AVE. (3 doors south of Adams.)

FOR SALE — $1200. BIGGEST BARGAIN southwest. Fifty-foot lot on Leighton avenue near Budlong, among fine homes, on that beautiful pepper lined street. Everything you want for building; gas, electricity, sewer, both phones, street light within 100 feet, and the best car service on the southwest.
F7309. ALDERSON, 434 S. Hill st. 17

FOR SALE—
BARGAIN. BARGAIN. BARGAIN.
50x145.
$975.
NEAR THE PARK IN VERMONT AVE. SQUARE. TRACY E. SHOULTS & CO., 427H AND VERMONT AVE. SOUTH 405. HOME 27997. 17

FOR SALE—$950 FOR $1250 CORNER. ONE block from Figueroa and Vernon ave. on Grand ave. car line. $450 cash, balance time. The cheapest inside lot in the district is $1000.
YOUNG & ADAMS, 205-7 Laughlin Bldg.
A7366, Bdwy. 2915. 17

FOR SALE — $1500—EASY TERMS. LOTS within walking distance, west; streets graded, graveled and oiled; streets paved to edge of tract; both city car lines; special terms to builders; and fashionable. Only $1500. Don't have a few hundred dollars and want to build a home look this up at once. J. F. JONES, 313 W. Third st. 17

FOR SALE—TWO SPLENDID LOTS, 81ZE 30x150 each, one Clover near E. Main st., suitable for small dwellings, as same rent well in the locality, or good site for warehouse or industrial plant. $ P. spur in rear of lots. Address owner, J. H. ZITT, 2670 Holland ave. 17

FOR SALE—
Business corner, 40x120; all street work paid.
$3500—50x125, no restrictions, close in, put up four 6-room flats, will rent for $100 month. (No exchange.)
17 E. S. HALL, 520 Bradbury Bldg.

FOR SALE—BARGAIN IN LOTS NEAR MONeta. $900—42d, near Figueroa. $1350—42nd Place, near Moneta. $1250—50 Place, near Moneta and Moneta. $950—49th st., near Moneta. $950, 55th and Moneta. See MONETA AVE. REALTY CO., corner Moneta and Vernon. 17

FOR SALE—
Burlington-avenue Snap.
$1900—High and sightly, 40x140, $200 cash, or you build and I will take back mortgage for price of lot. W. J. RICE & CO., 508 Lissner Bldg. F5167, Main 1292. 17

FOR SALE—
SNAP. SNAP. SNAP.
45x150.
$725.
ON 49TH ST. NEAR VERMONT AVE. TRACY E. SHOULTS & CO., 427H AND VERMONT. SOUTH 405. HOME 27997. 17

FOR SALE—$775—
A lot covered with full bearing 8-year-old orange trees. "Pick 'em from your own lot." Let us show you.
THE McCARTHY CO.,
201 North Broadway.
Phones Main 1202, A5727.

FOR SALE—
Lot 100x206, fine location for factory site. Near 26th Ave., and Lacy st.
Price, $4000. Want ½ cash, bal. to suit.
CHAS. McKENZIE & CO.,
409 H. W. Hellman Bldg.
A2562. 17

FOR SALE—
SPECIAL WESTLAKE BARGAIN.
50x125, on Eighth st. near Hoover. Sewer and gas, fine close-in neighborhood, clean side of street. Cost owner $2300. Must have money this week and will sell for best offer. OWNER, 119 Mer. Trust Bldg. A9242. Main 3222. 17

FOR SALE—ON THE HILLS, 60x145 FEET, $750; worth $400; big bargain. F. SNOVER, 105 S. Broadway. 17

FOR SALE—
Business Property.

FOR SALE—

Magnificent unimproved corner, GRAND AVENUE, NEAR PICO. Owner is going to be away for a year or more and is going to sell; if you are looking for a good, clean, Grand avenue corners to build on, don't go to sleep; this is the one. Don't go to sleep; this is the one. Don't go to sleep; this is the one.

FOR SALE—
Business Property.

FOR SALE—

FOR SALE—
Business Property.

FOR SALE—LOT ON UNION NEAR SIXTH, 50 ft. frontage, fine apartment-house site; price $4000; GREAT SNAP; $1500 mortgage, $1000 cash and lot for balance. ANNA L. BRIGGS, 423 H. W. Heilman. 17

FOR SALE—A CHOICE PIECE OF INCOME business property in southwest part of city; rents for more than $100 per month. See THOMAS LLOYD, 474 West 26th st. Sunset Phone South 1724. 17

FOR SALE—$32,000. NORTH MAIN NEAR postoffice, new brick building, fronting two streets; rent $200 monthly; half cash. H. P. ERNST, Room 313 Tajo Bldg., corner First and Broadway. 17

FOR SALE—OR EXCHANGE—WE HAVE Broadway income near Times building. S. Olive near Second st. If you want a bargain see us on the above. THE PERRY CO., 115 W. 1st st.

FOR SALE—MANUFACTURING SITE, $40,000, easy terms, on Santa Fe spur; 270 feet on Mateo x 260x120, near East 7th st. W. J. RICE & CO., 506 Lissner Bldg. F5267. Main 1292.

FOR SALE—I HAVE FOR SALE A FINE lot, 50x167½ feet, close in on Temple st., high elevation, ideal for an apartment house, price $4500 if sold soon. MRS. LADDS, 1210 Temple. 17

FOR SALE—MY EQUITY OF $1000 IN $3500 income property for $500 cash, or its equivalent, pays 15 per cent. on this price, must sell quick. Address N, box 5, TIMES OFFICE. 17

FOR SALE—
BEST BARGAIN IN CITY.
72 ft. front Sixth, cor. Ruth. $425 ft. See Owner, 329 H. W. HELLMAN BLDG., Phone A3632. 17

FOR SALE—THREE-CHAIR BARBER SHOP, rent $25 monthly; 2-year lease; fine location; best bargain. Address 130 WEST MARKET ST., city. 17

FOR SALE—$10,000. W. PICO, OPP. THE BANK; three stores, 51x136; part trade. H. P. ERNST, Room 313 Tajo Bldg., Corner First and Broadway. 17

FOR SALE—IMPROVED PROPERTY, CLOSE in, price $10,000; $5000 cash; balance terms. Owner needs cash. Address L, box 58, TIMES OFFICE. 17

FOR SALE—FINE CORNER, LARGE LOT, 40x140 on College and Castelar. B. F. LEWIS, 221 W. FIRST ST. 17

FOR SALE—FORTY-FOOT LOT, ON CAROLINA st., excellent for stables, $20 front foot. Address H, box 177, TIMES OFFICE. 17

FOR SALE—515 EAST FIRST STREET; A fine business site. Agent, 221 W. FIRST ST. 17

FOR SALE—
Income Property.

FOR SALE—

NEW WESTLAKE FLATS.
25 PER CENT. NET INCOME.

$10,500—Owner has just completed flat building three blocks this side of Westlake Park, on the high ground. These flats are complete in every detail, containing all new features in house building. Property is rented for $1400 per year. There is a straight mortgage of $7500, due in three years. Allowing $500 per year for interest, taxes, etc., leaves $750 net income on an investment of $3000, or 25 per cent. per year.

CROAKE & McCANN, 229 Douglas Bldg. Home Phone A1812. Sunset Main 3430. 17

FOR SALE—

ATTENTION!
A nice home for you.
Good income, too.
4 modern houses.
Big corner, 110x190.
Only $11,000 for all.
I own one 10-room, one 8-room, one 6-room and one 5-room house, all on fine, large, improved corner, 110x190 to alley, and 200 feet from one of Los Angeles's most beautiful city parks; houses modern, every city convenience; present income $80 month; soon be $100. See owner, 416 UNION TRUST BLDG. 17

FOR SALE—
LEO J. MAGUIRE & CO.,
305-306 F. P. FAY BLDG.
22 PER CENT. INCOME.
ONLY 8 BLOCKS FROM COURTHOUSE; 2 FRONTAGES, 2 COTTAGES AND 12-ROOM BRICK BUILDING; PRICE $6000; ½ CASH; INCOME ON MONEY INVESTED 22 PER CENT.
PHONES, LEO J. MAGUIRE & CO.,
A1182, 305-306 F. P. FAY BLDG.
B'WAY 4777. COR. 3RD AND HILL STS. 17

FOR SALE—
AT A BIG SACRIFICE.
Four choice new flats in a fine district; 4 rooms and bath; each, 50x150, on front; owner compelled to sacrifice to raise money; if sold at once, will take $3000 cash; if you are interested and want a big snap, investigate this at once. Address L, box 20, TIMES OFFICE. 17

WANTED—$500 FOR 3 YEARS AT 8 PER cent, on a lot and a 4-room Cal. house, Boyle Heights, worth $1200. 17
Wanted $5000 for 3 years at 7 per cent. on 12 lots and a modern new 9-room house in Huntington Park.
Want $2500 on corner lot 100x150, with a modern 9 room house near Hollenbeck Park. DOLPH T. MITCHELL, 430 CITIZENS' NATIONAL BANK BLDG.

FOR SALE—PICO HEIGHTS PROPERTY. $7500. Three good cottages, sure renters, paying 7 per cent. net.; will sell for value of ground; first-class location; 4 or 5 months; 150 frontage, just off Pico. This is a good income property now, worth investigating if you want a sure bargain. Address L, box 102, TIMES OFFICE. 17

FOR SALE—AN INCOME PROPERTY bringing in a net income above all expenses of $250 per month; leased for 5 years, with ample security; $15,000 cash required. This is the cheapest piece of good property in the city. FRANKLIN & WEBSTER, 312 H. W. Heilman. A2230. 17

FOR SALE—BARGAIN, 5 STORES AND 3 cottages on corner lot, 82x165 to alley. R.R. spur to rear of lot; all rented; income $80 per month. Price $9000, 1-3 cash; balance 7 per cent.; must be sold.
HORACE G. HAMILTON CO.,
209-301-302 Fay Bldg., 3rd and Hill. 17

FOR SALE—INCOME PROPERTY. APARTment house, 2 years old, modern; heat, hot and cold water; 33 rooms; lease guaranteed 4 years, eighteen hundred year; close in. Only $25,000; snap for somebody. Act quick. Part cash. See Mr. Hill, with WILL C. PRATHER CO., 616 Grant Bldg. 17

FOR SALE—FOUR SNAPS.
$7250—8-room modern, Ingraham and Valencia.
$25,000—30-room apt. house, income $4200.
$30,000—40-room apt. house, income $3600.
$31,000—Industrial property, income $2400.
ARTHUR BOTICE, 319 O. T. Johnson Bldg. 17

FOR SALE—
PAYING 16 1-3 PER CENT.
New 3-story building, stores on first floor, apartments above; 3 years' lease at $300 per month; price $22,000.
W. A. VARCOE, 400 Frost Bldg. 17

FOR SALE — OR EXCHANGE; INCOME property, modern, up-to-date, new apartment house; near Hamburger's, new store; income $2000 month clear; will take mortgages and real estate for equity; price $200,000. F. G. WEIK & CO., 240 H. W. Heilman Bldg. 17

FOR SALE—CHEAP, BY OWNER, ELEgant new modern strictly up-to-date two-flat building, 6 rooms each; large lot, shaded lawn; flowers; income $950; Harvard Blvd., near 4th st. 15 minutes to Broadway. Apply 721 Security Bldg. Phone Ex. 1357. 17

FOR SALE — $8500; FINE INCOME PROPerty, paying 12 per cent., net, store and flat building on Moneta ave., close in, all rented; $2000 cash, balance long time. ARTHUR BENNER, 610 Lissner Bldg. F6627; Main 2279. 17

FOR SALE—IF YOU ARE LOOKING FOR A snap, 11 per cent. net, on investment; nice apt. Bldg., and furniture. This is good property. Address K, box 101, TIMES OFFICE.

FOR SALE—NO. 202 S. 6TH ST., ALHAMbra, good 12-room house, 2 lots, must be sold within ten days. A nice home, or a good investment. Make your offer quick. W. B. WETHERBEE, Santa Ana, Cal., owner. 17

FOR SALE—
$20,000 TAKES INCOME PROPERTY. LOCATION UNEXCELLED FOR FUTURE ENHANCEMENT.
C. P. DEYOE, 313 W. THIRD ST. 17

FOR SALE—2-ROOM FLAT; 5 SEPARATE rentals; 10 minutes' walk from Courthouse; income $47 month. $650. Buildings cost about $3500. $2500 will handle it. Bargain. D. C. BURREY, 306 Bryson Blk. 17

FOR SALE—DOUBLE CLEAN CORNER on Moneta, improved, income $31; price $50 less; investigate. Address K, box 20, TIMES OFFICE. 17

FOR SALE — $6000, CLEAR, NO EXchange. Semi-business property paying nearly 7 per cent. net, unfurnished. Address owner, L, box 193, TIMES OFFICE. 17

FOR SALE—BARGAIN, LOT WITH TWO 3-room cottages, income $40. S.W. University section, $2625. J. W. WEIGHTMAN & CO., 241 S. Hill. Main 6295; A8044.

FOR SALE—THE BEST INCOME PROPerty in the city; price, $16,000; income $170 per month. Phone Owner, WEST 1152. No agents.

FOR SALE—COTTAGE FLAT ON CORNER, 7x118 to alley, plenty room for other flats or an apartment house; would take some trade. PHONE 61064. 17

FOR SALE—LOT WITH THREE BUILDings; rents $240 year, all in advance. Price, terms. Address H, box 177, TIMES OFFICE. 17

FOR SALE—INCOME PROPERTY, $8500, INcome $1000 per year; for particulars, address M, box 199, TIMES OFFICE. 17

FOR SALE — INCOME BUSINESS PROPerty, ½ block from P. O.; now occupied. Address BOX 137, Monrovia, Cal. 17

FOR SALE—A SNAP IN PROPERTY FOR $7500 net, 10 per cent. net on your investment. Address M, box 48, TIMES OFFICE. 17

FOR SALE—
Income Property.

FOR SALE—

APARTMENT BUILDING.
65 rooms, lot 50x150, on corner. 6 2-room, 18 3-room suites. Storage, trunk, servants and furnace rooms in basement, 12 baths (6 private;) 3 linen closets, 6 beautiful porches. Rooms have patent disappearing beds, built-in buffet, fine cabinet kitchens, large closets. Building well constructed, Colonial design, attractive, new and all sunny airy room. Leased $520 month, increases every 6 to 12 months to $594 and $664 monthly. Lease 5 years, secured by $5000 first mortgage on all the furnishings of the house (worth $7000). This house is modern. Remember, disappearing beds are not wall beds, but an improved article. Location ideal, near West Lake Park residence section.
Price $34,500; $18,500 (at least) cash; balance 7 per cent.
HORACE G. HAMILTON CO.,
209-301-302 Fay Bldg., 3rd and Hill. 17

FOR SALE—BY OWNER.
WHY PAY FANCY PRICES FOR SOCALLED BUSINESS LOTS WAY OUT IN THE BARLEY FIELDS, WHEN CLOSE-IN INCOME PROPERTY COULD BE BOUGHT CHEAPER?
I MUST SELL THE FOLLOWING—
LOT 50x150
2113 EAST MAIN ST.
BETWEEN AVE. 21 AND DALY ST.
IMPROVEMENTS WORTH $2500.
BIG STOREHOUSE, BARN, FENCE, ETC.
STREET PAVED AND DRAINED.
LEASED $30 PER MONTH.
NEAR-BY VACANT PROPERTY WORTH $100 PER FRONT FOOT.
MY PRICE IS $2500.
$2000 CASH, BAL. 7 PER CENT.
WILL ENTERTAIN COMMISSION.
CALL OR ADDRESS QUICK, OWNER.
SAM CAMPO,
2115 E. MAIN ST.
PHONE EAST 777. 17

BUSINESS INVESTMENT—

BANKING OPPORTUNITIES.
$5000 stock in bank which carries cashier-ship to right man. $13,000 gives control in banks established in places with unusual opportunities for growth.
$20,000 gives competent man control of old established bank. We have a large list of banking and industrial propositions requiring from $5000 to $100,000.
H. JEROME TOY & CO.,
407-8 Chamber of Commerce Bldg. 17

A PRACTICAL CONTRACTOR AND BUILDer would like to associate himself with one or two responsible parties for the purpose of forming a close corporation for the building of bungalows. Will furnish best of references, financial and otherwise. Address L, box 128, TIMES OFFICE. 17

FOR SALE—OR EXCHANGE, FOR CLEAR real estate or larger rooming-house, difference cash, 21 rooms, good furniture, filled; cheap rent, close in, detached house. ROOM 4, 321½ S. SPRING. No reasonable offer refused. A3222. 17

IF I ANSWER THIS ADVERTISEMENT I will find out how to make 400 per cent. profit in a safe, sure, legitimate investment. Address K, box 43, TIMES OFFICE. 17

WANTED—PARTY WITH $3000 TO $4000 TO develop very useful highly profitable invention, with magnificent future before it. Address L, box 28, TIMES OFFICE. 17

SPLENDID OPPORTUNITY TO INVEST from $5000 to $10,000. Will bring at least 15 per cent.; security 5 to 1. Inquire 244 S. SPRING. 17

WE SELL, BUY OR TRADE ANYTHING on earth; bankrupts a specialty; money advanced. A3222. 321½ S. SPRING ST., room 4. 17

FOR SALE—BICYCLE REPAIR SHOP, $100; close in fruit stand, $50. Other places. A3222. 321½ S. SPRING St., room 4. 17

SOME ONE TO INVEST $2500 IN MINING developing. Address Box 282, WHITTIER, CAL. 19

FOR SALE—
Flats.

FOR SALE—

ATTENTION!
A nice home for you.
Good income, too.
4 modern houses.
Big corner, 110x190.
Only $11,000 for all.
I own one 10-room, one 8-room, one 6-room and one 5-room house, all on fine, large, improved corner, 110x190 to alley, and 200 feet from one of Los Angeles' most beautiful city parks; houses modern, every city convenience; present income $80 month; soon be $100. See OWNER, 416 Union Trust Bldg. 17

CONTRACTORS—
And Builders.

PLANS COST YOU NOTHING.
Inspect our plans of modern dwellings, cottages and bungalows. We have them in great variety; tasteful, beautiful, up to date. Let us show you the merits of houses we are erecting at from $500 to $2500 or for whatever figure you care to pay. Investigate and see what you want; a big saving, averaging 25 to 50 per cent. more than we for the same class of work.
If you want something different, embodying special ideas of your own, our architects will draw the plans and we will guarantee the workmanship. Remember, if you place your contract with us, the plans cost you nothing.
Help your property to advance in value by putting a good house upon your lot. It will cost you nothing and will add greatly to your advantage to talk with us. Come in and learn the special inducements we offer to BUILD UP.
Building Department,
JONES & RYDER LAND CO.,
218 W. Third St. 17

LANDSCAPE ARCHITECTS.
WILBUR DAVID COOK, JR.
LOUIS FREDERICK HORNER.
604-605 WRIGHT & CALLENDER BUILDING, LOS ANGELES. TEL. MAIN 1344.
CONSULTING LANDSCAPE ARCHITECTS.

EMPIRE BUILDING COMPANY, GENERAL CONTRACTORS AND BUILDERS.
We build modern homes. Plans free.
If you have the lot we will loan the full cost of your house, 7 per cent.
If you are going to build let us estimate the cost of your home.
EMPIRE BUILDING CO., 504 Chamber of Commerce. A2467, West 1301. 17

WE BUILD DIRECT FROM OUR OWN lumber yard at first cost.
2-room bungalow, $400; 4 rooms, $200.
5-room bungalow, modern, $663; to $900.
6-room bungalow, $800 to $1300.
1½-story, $1200 to $1800.
We lower all bids, city and country.
Well equipped drafting department free.
Don't wast money on plans.
P. J. LEAVER & CO., Rooms 217-218-219 Bradbury Bldg., S.E. cor. Fourth and Main. Phone Main 2745. 17

F. W. WITTE & CO.,
BUILDING CONTRACTORS,
257-25 San Fernando Bldg.,
4th and Main. Phone Broadway 4724

BUNGALOWS AND HOMES
AT MODERATE COST.
MODERN PLASTERED BUNGALOWS, $750 UP.
CALIFORNIA HOUSES, $160 UP.
PLANS AND SPECIFICATIONS FREE. 17

IF YOU ARE THINKING OF BUILDING IT WILL PAY YOU TO SEE US, AS WE HAVE BUILT OVER 1500 HOUSES IN LOS ANGELES AND GUARANTEE FIRST-CLASS WORK. WE WILL BUILD FOR YOU ON MONTHLY PAYMENTS OR STRAIGHT MORTGAGES AT 7 PER CENT. ADAMS ST. BUILDING CO., 2503 CENTRAL AVE. PHONE SOUTH 4030.

THE WORKINGMAN'S BUILDER.
2-room bungalow, $80; 3 rooms, $115.
5-room bungalow, paneled dining-room, cabinet kitchen, 2 closets, porch, bath, cesspool, sink, nickel-plated porcelain plumbing, brick chimney, $475. Come and let us show you. KNAPP, 402 Chamber of Commerce Bldg.

WANTED — FIRST-CLASS CONTRACTors or builders, who can give good references, and are willing to figure close on building bungalow's, to send in their name and address to J. H. CLEMENT, manager Western Cement Brick Co., 823-24-25 Security Bldg. 17

BUNGALOW PLANS FOR SALE—
$2.50 PER SET.
All the latest ideas to select from.
CALIFORNIA BUNGALOW PLAN CO.,
704-5 Fay Bldg., 3d and Hill sts. 17

HAVE CHARTER, STOCK BOOKS, SEAL, etc., of $100,000 land and building company; never been used; will sell cheap; incorporate; by one best attorneys in city; will sell cheap. Address M, box 194, TIMES OFFICE.

BLUE PRINT PLANS TO ORDER; 5 ROOMS, $4; see us for 1½ and 2-story flats, stores, blocks; cut prices; fine work. ANGELUS DRAFTING CO., 217 San Fernando Bldg., S.E. corner Fourth and Main. Main 2745. 17

ROOFS REPAIRED, REPAINTED OR INexpensively recovered with Rubberock; guaranteed five years; covers shingles, tin, gravel, boards. EDWARDS. Phone F2713, Main 7414.

CHAS. F. PATTERSON, BUILDER,
329 Wright & Callender Bldg.
High class bungalows at very moderate cost. Plans and specifications free. F3863; MAIN

FRANK M. WHEELAN, CONTRACTOR, box 29, builders' Exchange. Main 68. Get my figures on Brick flats and apartments. Blue brick porch chimneys and retaining walls.

SAVE YOUR RENT! I WILL FURNISH lot and build you the kind of house you want for small payment down, balance like rent. 4 months Phone [illegible]

CONTRACTORS—
And Builders.

ALL INTERESTED IN REAL ESTATE
KNOW
THERE IS A CONSTANT DEMAND FOR
THE DOWN-TO-DATE APARTMENT-
HOUSES,
THE NEW FLATS AND RESIDENCES.

Both for renting and selling.
You will be surprised at the great number of modern conveniences which we incorporate in our buildings, and at a little extra cost. And that is one reason we have no trouble renting or selling a building for our clients.
Our residences and flats are built in advance of the time in point of architectural style and modern conveniences. Call and see our plans.
We know we are in a position to help you make a profitable investment or construct for you a beautiful home.
Plans and specifications free of charge.
Money loaned for building purposes.

C. F. BORTON CO., INC.,
General Building Contractors,
415 Union Trust Bldg.,
Cor. Fourth and Spring Sts.
17 F6496; Broadway 2177.

W. G. HANSON BUILDING CO.
516-522 Mason Bldg., cor. 4th and Bdwy.

$300 to $500 builds 4 and 5-room California houses; porcelain plumbing.

$750 builds neat plastered house; modern; tinted walls, porcelain plumbing; fine house for the money.

$975 builds fine 6-room bungalow, up-to-date plan; strictly modern.

$1000 to $1500 builds modern 5 and 6-room bungalows; artistic designs. Come in and see our large variety of plans.

$1350 builds very pretty 1½-story house, hardwood floors, newest ideas in mantels, buffets, etc.

$1850 to $2000 builds handsome 2½-story houses; beautiful finish; 2 lavatories; 2 toilets, etc.; large porch and balcony. Be sure and see these plans before building.

Low bids on all classes of building. We build anywhere in California.
W. G. HANSON COMPANY,
Main 4532. 516-522 Mason Bldg., 4th and Bdwy.
F5407.

IF YOU ARE THINKING OF BUILDING
It will pay you to
SEE OUR PLANS.
WE DRAW THEM FREE.
And put your own ideas into them.
OUR SPECIALTIES.
APARTMENT-HOUSES, RESIDENCES,
FLATS AND BUNGALOWS.

If you own a lot and want to borrow money to build, we can help you. We superintend all our work and guarantee satisfaction.
We have a client who will lease one of our down-to-date apartment-houses. If you contemplate building, see us.
C. F. McDONALD,
General Building Contractor.
516 Byrne Bldg., Third and Broadway. 17

E. W. HARRIS, CONTRACTOR, 621 BYRNE Bldg. Builder of modern homes. Plans and specification free. Will build on easy monthly payments. PHONE A3855.

THE KIMBALL WRECKING CO. WE wreck but buy and sell houses to be moved. 207 SOUTH AVE. 18. Phone East 578.

HOTELS—ROOMING-HOUSES
For Sale, Exchange or Wanted.

FOR SALE—40-ROOM HOTEL AT COLTON, cheap; gross income $900 per month. Will take L. A. cottage as part, and balance on suit. Biggest snap ever offered, on account of sickness. C. W., BOX 627, Colton.

FOR SALE — FURNITURE OF 12-ROOM house, close in, choice location, cheap rent. You can do well here, as rooming or boarding-house. Call 929 S. FIGUEROA, or phone owner, 61221, at 903 Grattan. 17

FOR SALE—24 NICELY FURNISHED rooms; must be sold at once; a snap for any one wanting a rooming-house; cheap at $1000, good location. 1171½ STATE ST., Redlands, Cal. Home phone 991. 17

FOR SALE—$3500; HALF CASH, BALANCE on time, buys best 60-room rooming house in city, steam heat, elevator. Modern, private baths. Call at 429 South Broadway, HOTEL CALIFORNIA, must be sold. 17

FOR EXCHANGE — APARTMENT AND rooming house of thirty-three rooms near Central Park; will trade for lots, cottage or ranch. Address N, box 209, TIMES BRANCH OFFICE.

FOR SALE-ONE OF THE BEST PAYING modern rooming-houses within walking distance of center of city; cheap rent. Will take part cash, balance on time. Call 747½ CENTRAL AVE.

FOR SALE—OR LEASE, MONTEZUMA Terrace, 28 rooms, cash or part cash and terms, or will lease to responsible parties for five or ten years. W. H. SHOREY, Yuma, Arizona. 22

FOR SALE—ROOMING HOUSE OF THIRTYtwo rooms; good furniture; good lease; good location; $700 loan; $400 will take equity. IRA STUBBS. Phone A6023. 321 West 3rd. 427. 17

WANTED — HAVE BUYER FOR SMALL rooming house or apartment house. Will pay $1000 cash; assume. CO-OPERATIVE EXCHANGE, room 12, 244½ South Broadway. Main 7065, A4079. 17

FOR SALE—HOTEL, BEST LOCATION IN Pasadena, near 3 depots, fine transient house, making money; on account of other business must dispose of it; would consider part trade. WOODS, 204 Currier Bldg. Phone A6491. 17

FOR SALE—THE BEST PAYING 28-ROOM house in the city, near the Arcade Depot, and car barn; good lease, rent $75; clears $90 year around; price $1000. See owner, 643 CERES AVE.

FOR SALE—OR RENT—NEWLY FURNISHed eight-room house, piano, large back yard, bath, gas, electricity; four upper rooms, rented, all for $30. Easy walking distance. 618 RUTH AVE. Phone Main 7578. 17

FOR SALE—ROOMING-HOUSE, 2 ROOMS, new and modern furniture, hot and cold water in every room; best location on S. Fifth, only two blocks from S. P. depot. OWNER, 508 E. Fifth. 17

FOR SALE—WILL SACRIFICE OUTFIT OF my 8-room house for $350; always rented; suitable for boarders, close in; rent $20. Address J, box 31, TIMES OFFICE. 17

FOR SALE—OR EXCHANGE—48 ROOMS, modern, neatly furnished, good location, long lease, good reason must sell. Owner, 532 TOWNE AVE. Phone Broadway 2220. 18

FOR SALE—A GARDEN CITY HOTEL, 31 rooms, lease, cheap for cash, takes $600 to handle. Owner, 604½ EAST FIFTH. Phone Broadway 4578. 18

FOR SALE — STRICTLY FIRST-CLASS rooming house, 53 rooms; rent $4.50 a room, long lease. Address N, box 262, TIMES BRANCH OFFICE. 17

FOR SALE—WILL SACRIFICE OUTFIT of my 8-room house for $350; always rented; suitable for boarders, close in; rent, $20. 246 S. BUNKER HILL AVE. A6662. 17

FOR SALE — OR EXCHANGE — 22-ROOM apartment house. Leaving city; sacrificing sale. Call LANDES, 111 S. Broadway. Main 8731. 20

FOR SALE—NICE ROOMING-HOUSE OF 10 rooms, walking distance, nice yard for chickens, rent $40; price reasonable. Phone Broadway 2936. 1210 S. HILL.

FOR SALE — 12-ROOM HOUSE, 2 BATHS, clear; furniture, oak and bird's-eye maple; carpet new; lease, rent $40; price $600. THE PERRY CO., 115 W. 1st st.

FOR SALE—ROOMING-HOUSE, 12 ROOMS, new and modern. Bargain; must sell. Income $35 over rent. 762 E. 107th ST. Phone Broadway 2374.

FOR SALE — GOOD TRANSIENT HOUSE, center of city, rent $80; will exchange for house and lot, southwest, and some cash. Address N, box 59, TIMES OFFICE. 17

FOR SALE—HAVE CUT IN HALF. MUST sell 25-room rooming-house, clears over $100 month; $500 cash handles; must see $10 O. T. JOHNSON BLDG.

FOR SALE—BEST HOTEL OF 28 ROOMS in the city; best location for the money; only one reason cause of selling. HOME DEVELOPMENT CO., 527 Grosse Bldg. 17

FOR SALE—TRANSIENT ROOMING HOUSE on Broadway, best buy in Los Angeles. Long lease. Address N, box 261, TIMES BRANCH OFFICE. 17

FOR EXCHANGE—EIGHT-ROOM MODERN cottage, southwest. Exchange for apartment house west of Main. Address N, box 263, TIMES BRANCH OFFICE. 17

FOR SALE—FURNISHINGS OF 25-ROOM boarding house, city, $750; rent only $31; snap. Address H, box 177, TIMES OFFICE. 17

FOR SALE—BY OWNER, GOOD ROOMING-house on E. Fifth st., ½ cash, balance monthly, transient, $100 month. REDINGER, 523½ 5th st. 17

FOR SALE—$285 BUYS 16-ROOM ROOMING house worth $500. Rent $20, furniture good. Center city. SEATTLE REALTY, 502 S. Main. 17

HOTELS—ROOMING-HOUSES
For Sale, Exchange or Wanted.

FOR SALE—OR EXCHANGE—500 BARGAINS
BY H. C. DECKER, ESTABLISHED HOTEL BROKER, OFFICE AT 427½ S. BROADWAY. F3223, MAIN 4177.

SEE HIS BARGAIN LIST. SEE HIS EXCHANGE LIST.
134 rooms, fine corner, exchange orange grove $10,000
22 rooms, one floor, transient, clears $130 ..$1650
42 rooms, wall beds, exchange cottage or lots $2500
28 rooms on Hill; for cottage $1500
32-room house in San Pedro for cottage..$2500
20-room money-maker, very good, fine home $1700
40-room, near Second and Hill, for ranch..$3500
40-room modern, new, good money-maker..$3500
MY BEST BARGAIN.
23 ROOMS, BEAUTIFUL HOME, ONLY SMALL AMOUNT CASH, BALANCE EASY PAYMENTS; PRICE $1800.
31 ROOMS, ON BEST STREET; RENT $100; PAYMENTS, $1200.
APARTMENT-HOUSE, 23 ROOMS, FINE CORNER, EXCHANGE FOR COTTAGE; PRICE $3500. 17

ORANGE GROVE, 10 ACRES, FOR HOTEL OR APARTMENT-HOUSE.
100 OTHER ORANGE GROVES FOR EXCHANGE.

FOR SALE—OR EXCHANGE—
50 ROOMS, GRAND SNAP.
Part offices, right down town.
Clears $200 per month.
Owner has other very important business, and will sacrifice this fine house, price $2500; worth $3000.
40 rooms, new, good exchange.
For cottage or vacant lots.
$20 other bargains for sale or exchange.

60-ROOM, SUNNY CORNER, RIGHT IN THE HEART OF GREAT LOS ANGELES; the owner is sick and compelled to sacrifice; the price has been reduced from $6000 to $5000; the house has hot and cold water in every room; the rooms are all rented. See it at once for it must be sold. See DECKER.

GRAND BARGAIN ON BROADWAY; modern; steam heat, hot and cold water in every room. The owner has other business and must leave the city; 28 rooms, long lease.

SEE DECKER TO EXCHANGE ANYTHING. SEE DECKER TO SELL. SEE DECKER TO BUY.
HE WILL SAVE YOU MONEY.
Hotel, 58 rooms, fine corner, must sell; will exchange; what have you to offer?
H. C. DECKER, 427½ S. BROADWAY. F6225, MAIN 4177. 17

FOR SALE—OR EXCHANGE—
H. L. MILLER & CO., 614 W. 7th st.
Do you want to buy a rooming-house, any size; apartment house, any size; transient house, any size? See FOX.

$200—$300 cash, 8 rooms, close in; rent $29. $350—10 rooms, 8. Olive; rent $35. $350—$150 cash, 7 rooms, transient; rent $30. $650—15 rooms, close in; rent $75. Bullock's. $850—20 rooms, transient; rent $50.

$575—Only $575—34 rooms, furnished; must sell; iron beds; good renting location; rent $65; 3 years' lease.

$2200—Some cash, balance lot, 34 rooms, corner, transient house; furniture in good condition; iron beds; rent $125; lease 3 years.

54-room corner apartment house, splendid future, elevator, steam heat, wall beds, good lease, reasonable rent, $800 cash, balance real estate.

$2750—46 rooms, 2 and 3 suites, with private baths; good furniture, well located, close in; 5 years' lease; rent $4 per room.

$4500—One of the best furnished and best corner buildings in lower city; 40-room apartments; disappearing beds, private baths; lease 5 years; some cash, balance real estate.

Bargains in rooming, apartment and transient houses. Any size and price. Call get list.
See FOX. Main 6707; F3725. 17

FOR SALE—A BIG BARGAIN.
$1200—Half cash buys handsomely furnished 27 room lodging house, brick building, lease, income $200; GREAT SNAP.
OTHER BARGAINS.
$300—5 rooms, fine furniture, close in.
$375—9 rooms, Grand ave., good furniture.
$500—14 rooms, Olive st., MONEY MAKER.
$1000—22 rooms; good furniture, W. 6th st.
$1200—30 rooms, well furnished; A SNAP.
$1000—34 rooms, trade for smaller house.
$1200—38 rooms, E. 2d st., will trade.
SOME FINE ONES.
$4500—Part cash will buy 50 rooms, disappearing beds, Brussels, velvet, Moquette carpets, mahogany, maple and oak furniture, private baths, unique, artistic arrangement; trade for dwelling.
For rent—
44 room modern apartment house, three year lease; rent: $150, $160, $170.
We have 500 hotels, lodging and apartment houses to rent; cottages, lots and ranches. We CAN and WILL suit you.
D. H. LINGLE & CO., 452½ S. BROADWAY. 17

FOR SALE—BY
ALLEN C. ADY & CO.,
420 S. Broadway. Room 604.
Home F1839. Sunset Broadway 2455.
BARGAINS.
BARGAINS.

$3500—Apartment house of forty-four rooms, close-in location; rent $1 per room; steam heat; good furnishings. It is a good money maker.
$3500—Apartment house of 42 rooms; rent only $1 per room; has every modern convenience; fine furnishings; a very good bargain.
$2200—Rooming house, thirty rooms; fine location; runs full always; rent reasonable; a bargain.
A beautiful modern apartment house of nearly 100 rooms, elegantly furnished; well located; if you want to make big money; this is your chance; will take part in trade.
Apartment houses, rooming houses, hotels. All sizes and prices. For cash and also on very easy terms, or if you have some good real estate, can make a trade for you. 17

FOR SALE — ROOMING-HOUSE OF 65 rooms, close in, cheap rent, and long lease, doing a splendid business, price $3500, half cash or will trade. I also have 5 acres near Los Angeles for exchange, also one block of the best furnished apartment-houses of over 100 rooms near 4th and Hill on any kind of terms. Owner must sell; income over $1750 per month.
For Exchange—10-acre orange grove, good buildings, 25 miles from Los Angeles. Want good rooming-house; I also have 16 rooms close in; modern, exchange for apartment-house.
75-room apartment-house, beautifully furnished, long lease; no cash required if you have good security, will give you 7 years at 7 per cent; interest to pay for the furniture. J. C. FLOYD, 215 Mason Operahouse. 17

FOR SALE—ROOMING HOUSES.
16 rooms, walking distance, fine home ..... $ 600
20 rooms, close in, fine furniture 1000
20 rooms, downtown; fine furniture, clears $100; cost $1200; now $1500; terms.
40 room hotel, central location, big snap; only $3000; $1500 cash; balance mortgage.
40 room apartment house, strictly first class, rent $160; lease four years; $2800.
21 rooms, corner near postoffice; only $1400.
$4,500 buys variety of HOTELS AND APARTMENT HOUSES TO EXCHANGE FOR CITY AND COUNTRY PROPERTY. OUR EXPERIENCE WILL SAVE YOU TIME AND MONEY.
PROGRESSIVE REALTY CO.,
122 W. 3rd st. A3573; Main 8253. 17

FOR SALE—
FORCED SALE.
CAUSED BY SICKNESS.
55 rooms, 2-room apartments, close in 4th and Flower, modern, nearly new; private bath in every suite. Steam heat, hot and cold water, wall beds, expenses very low being easy to operate. Rent $900, only $2.50 per room. Lease. Income $700 per month. This house always pays. Price only $4250. See it. Owner unable to manage it on account of sickness.
HORACE G. HAMILTON CO.
209-301-302 Fay Bldg., 3rd and Hill. 17

FOR SALE—$290 BUYS 14-ROOM ROOMING house. Rent $50. Southwest location, long lease, furniture good. House full. SEATTLE REALTY, 502 South Main. 17

FOR SALE—ONE OF THE BEST PAYING apartment houses in the city, part cash, balance on time, within walking distance. Address H, box 20, TIMES OFFICE. 18

FOR EXCHANGE—16-ROOM ROOMING-house, for unimproved lot, equity in cottage, west or southwest. Address M, box 58, TIMES OFFICE. 17

FOR SALE—42 ROOM APARTMENT HOUSE only $2150. It is a money maker. See us about apartment houses. EXCHANGE REALTY CO., 321 O. T. Johnson Bldg. 17

FOR SALE—SNAP, 16-ROOM MISSION apartment house on Pasadena Short Line, $2450; $1500 cash; fine location. Address owner, 617 WEST AVE. 54. 17

FOR SALE—APARTMENT-HOUSE FURNIture, 20 rooms, $900; long lease, $60 month. Owner, 410 N. BUNKER HILL AVE. Phone Broadway 2474. 17

FOR EXCHANGE—ROOMING HOUSE OF thirty-two rooms; make offer for equity $675; good furniture; good lease. IRA STUBBS. Phone A6023. 321 West 3rd. 17

FOR SALE—OR EXCHANGE, MY $2750 equity in a new modern fifty room $5000 hotel. Address M, box 58, TIMES OFFICE. 17

FOR SALE—WANTED—I WILL BUY FOR SPOT CASH a BARGAIN in 15 to 20-room lodging house. Owners only, phone F3189 or Main 3412.

FOR SALE — OR EXCHANGE — 50-ROOM hotel, first-class furniture. Make good proposition to right party. G. H. AMENTE, box 162, Fullerton, Cal. 17

FOR SALE—FINE FURNISHED BOARDING and rooming business, clearing $200 per month. Address owner, M, box 272, TIMES BRANCH OFFICE. 17

HOTELS—ROOMING-HOUSES
For Sale, Exchange or Wanted.

FOR SALE—
H. JEROME TOY & CO.,
ESTABLISHED HOTEL BROKERS.
WE HANDLE THE LARGEST HOTELS AND APARTMENT HOUSES IN LOS ANGELES.

Exclusive agents for the highest grade apartment houses in the city. These houses to be submitted to prospective apartment-house purchasers as investment propositions of the highest order, insuring a lucrative income.
Best 35-room apartment house, furnishings new, superior grade; short walking distance; private baths; modern conveniences; sunny rooms; rental and lease a feature. Small amount down. Excellent income.
TO LET FURNISHED.
Apartment house, 100 rooms; strictly first-class, superbly furnished; unexcelled opportunity for party of means to get control of this superior close-in house. Owner leaving for Europe.

Large down-town apartment house; every suite filled; modern; owner will lease furnished at $6 per room and three months' rent as security. Biggest snap.

$2200 A YEAR INCOME.
28 rooms; big transient trade; one floor; furniture A1; rent $5 per room; price $2500; liberal terms; heart of city.

RESTAURANTS AND CAFETERIAS.
Several exclusive city propositions which little money will handle. Low rent. Particulars on application.
407-8 CHAMBER OF COMMERCE BLDG. 17

FOR SALE—COME TO HOTEL HEADQUARTERS.
Owner of building will give 5-year lease on nice apartment-house on hill, and sell furniture at cost; rent only $3.50 per room. Other expenses very small; clears $200 month; $2000 will handle; man and wife can manage without any help.
Broadway rooming-house, 40 rooms; rent $225 month; 2½-year lease. Price $2500; $1500 cash; clears $150 monthly.
EXCHANGE.
For desirable city or country realty and some cash, will trade a finely furnished, modern 60-room apartment-house, close-in, with annual profits of $3000. Rent $5 per room. Price $9000.
TO LEASE—FURNISHED.
A. P

Business Liners

HOTELS—ROOMING-HOUSES
For Sale, Exchange or Wanted.

FOR SALE—WELL FURNISHED HOUSE of 12 rooms for $3.75; cheap rent; and always full; a money-maker. 656 S. HOPE ST. 17

FOR SALE—615 S. HOPE, ROOMING HOUSE Furniture and lease of 15 rooms all rented, clearing $65 above rent, reason for selling other business. 17

FOR SALE—16-ROOM ROOMING HOUSE, close in, low rent. Rooms all rented. Address N, box 5, TIMES OFFICE. 17

FOR SALE—MODERN NINE-ROOM ROOMing house all full. 853 S. FLOWER ST., will go at a sacrifice. Call Monday. 17

FOR SALE—26-ROOM ROOMING-HOUSE; always full; clearing $100 per month and a long cheap rent. Only $1200. No agents. 1151 MAPLE AVE. 17

FOR SALE—14 ROOMS; A GOOD BUY. party leaving; sacrifice for good tenant; only $250. No agents. 756 MAPLE AVE. 17

FOR SALE—$750; 15 ROOMS, NEATLY FURnished; rent $25, lease. Part cash. Call at 262 EAST 5TH. 17

FOR SALE—WHY PAY RENT? 10 ROOMS on Flower, close in. Come, make offer. See RISK, 631 Hope. Main 1879. 17

FOR SALE—9 ROOMS, WELL FURNISHED, cheap rent; income $65. Going away. Cheap, cash or terms. Call 944 S. GRAND AVE. 18

FOR SALE—OR EXCHANGE. CLOSE IN family hotel; fine business. Address L, box 16, TIMES OFFICE. 19

FOR SALE — OR EXCHANGE. GOOD rooming house; cheap rent. Lease. ROOM 4, 633 S. HILL ST. 19

FOR SALE—A CLOSE IN ROOMING HOUSE of 16 rooms; all full, investigate. See owner, 205 E. HILL ST. 17

FOR SALE — DESIRABLE 36-ROOM ROOMing house. Compelled to sell. $400. 208 E. 12TH. 18

FOR SALE—ROOMING HOUSE, 15 ROOMS, always full; rent $40; lease. Owner, 230 SIERRA VISTA. A6149. 17

FOR SALE—GENTLEMEN'S ROOMING-house of 22 rooms; all outside rooms. Call 837 MAPLE AVE. 17

FOR SALE—ROOMING HOUSE FOR SALE, very cheap, on account of sickness. 741 CENTRAL AVE. 17

FOR SALE—21-ROOM HOUSE, FINELY furnished, cheap rent, 3 years lease, corner building. 427½ S. SAN PEDRO ST. 17

FOR SALE—SMALL ROOMING HOUSE, well furnished; best location in city. Call today and make offer. 424 W. 5TH ST. 17

FOR SALE—CLEAN, WELL FURNISHED 16-room rooming house, furniture and rent reasonable. 1067 S. BROADWAY. 17

FOR SALE—NEW ROOMING-HOUSE OF 12 rooms, nice furniture, all outside rooms. Call 837 SAN JULIAN ST. 17

FOR SALE—ROOMING-HOUSE, 24 ROOMS. $1200; rent $50, 2 years lease, terms; a snap. TAIT REALTY CO., 217½ S. Main st. 17

FOR SALE — THE FINEST ROOMING house in the city, 612½ West 7th, near Hill. HOME F6263. 16

FOR SALE—A SNAP, BOARD AND ROOMing-house, 8 rooms, at your own price if taken at once. 727 W. MAIN ST. 19

FOR SALE—15-ROOM TRANSIENT HOUSE; will sacrifice for reasonable offer; bargain for some one. 413½ S. MAIN ST. 19

FOR SALE — LODGING HOUSE, BAKERY and restaurant in connection. For particulars address, LOUIS DUPAULT, Caliente, Nev. 17

FOR SALE—AT A BARGAIN, 16-ROOM lodging-house, all newly furnished. 321 S. FIGUEROA. F5270. 17

FOR SALE—34 ROOMS, ROOMING-HOUSE, furniture $250 cash. 124 AMERICAN AVE., Long Beach. 17

FOR SALE—OR TRADE; SMALL APARTment house, close in. Price reasonable. Address S, box 37, TIMES OFFICE. 17

FOR SALE—FOR CASH; A GOOD LOT. 35-room house. Call 609 RUTH AVE. Phone F3612. 17

FOR SALE—NICE APARTMENT-HOUSE OF 24 rooms, by owner. 535 SAN JULIAN. 17

FOR SALE—
Country Property.

FOR SALE—I WISH TO MEET FEW GOOD ranchers who will join in purchasing finest land in San Joaquin Valley. Can get it on easy terms. All ready irrigated. Only to develop water corselves. Address L, box 121, TIMES OFFICE. 17

FOR SALE—3000 ACRES LAND, LEVEL, water bearing, excellent subdivision proposition. Sell any part $125 per acre, with water. This land will raise anything. District Chino. CHARLES GLOVER. Room 214, 6 S. Hill. 18

FOR SALE — 40 ACRES FINE ORANGE land, cheap water, plenty of it. Will subdivide: $250 per acre. ONTARIO REALTY CO., 17 630 S. Spring st.

FOR SALE—BEAUTIFUL SAN GABRIEL Valley, 1 to 5-acre lots, $10 down and $10 per month; free water; 12 miles from city, on electric car line. C. W. PINNEY, room 6, Highland Park Bldg., 217 S. Spring st. 17

FOR SALE—SIX THOUSAND ACRES, WELL located and watered, on railroad. Fenced; an ideal cattle, hog and grain ranch; $5 per acre if sold at once. A bargain. Address J, box 16, TIMES OFFICE. 17

FOR SALE—SCHOOL LANDS IN THE MOST fertile valley of Southern California, $4 to $12 per acre; also a few choice pieces of government land; plenty of water. OSBURN LAND CO., 605 Chamber of Commerce. 17

FOR SALE—160-ACRE IMPROVED HOMEstead relinquishment, near railway station, and surrounded by improved Southern California farms; all irrigable; fine soil. Price $6 per acre. 413-20 GRANT BLDG. 17

FOR SALE—
11 ACRES,
7 ONLY,
At Alhambra near two car lines. Address K, box 178, TIMES OFFICE. 17

FOR SALE—ONE TO 5 ACRES, MONTEbello, partly in small fruits. Small house, ideal place for chicken-ranch. Small amount down. Address K, box 136, TIMES OFFICE. 17

FOR SALE—ALFALFA RANCH, 83 ACRES, 30 in alfalfa, small lake and pasture, unlimited water, price is moderate. Will exchange for sale before. JOHN A. DE PENCIER, Sierra Madre. Home Phone Blue 19.

FOR SALE—2½ ACRE RANCH ON ELECtric car line. Improvements, poultry plant; one cow and 400 chickens, reasonable price. See F. A. J. SHAFFER & SON, 105 South Broadway. 17

FOR SALE—$250 ACRES, NEAR BAKERSfield; all highly improved; $90 in alfalfa; cheap water; Kern River water right. C. E. MAWBY, 701 South Spring st., Los Angeles. Phones Main 5804, Home F7244. 17

FOR SALE—440 ACRES OF GOOD LEVEL farming land, all fenced, good water, 2 miles west of Tehachapi, $40 acre, half cash. A map. W. A. JOHNSON & CO., 123 S. Broadway. 17

FOR SALE—BEAUTIFUL COUNTRY HOME, 5 acres, improved, modern 6-room house, barn, windmill, trees, chicken-house, vehicles, everything complete; $4500, terms. Address K, box 119, TIMES OFFICE. 17

FOR SALE—LA CRESCENTA.
CHOICE FOOTHILL ACREAGE.
NEAR PASADENA AND GLENDALE; LOW PRICES FOR CASH AND EASY TERMS. 518 PACIFIC ELECTRIC BLDG., OWNER. 17

FOR SALE—OR EXCHANGE—FOR CITY, large list of good ranches, suitable for oranges or alfalfa, near by and 5 acre tuction; all prices and sizes. See WELSHANS & COLE, 454 S. Hill st. 17

FOR SALE—THE FINEST SANITARIUM site in Southern California. Price $20,000. Owner will take $5000 stock; $10,000 down, balance to suit purchaser. No agents. Address H, box 7, TIMES OFFICE. 17

FOR SALE—LANKERSHIM BARGAIN; 5, 10 or 15 acre fine garden land, close to avenue and in the midst of fruit orchards; land will double in short time; $200 per acre, easy terms. HOLT, 324 Douglas Bldg. A1420. 17

FOR SALE—160-ACRE IMPROVED HOMEstead relinquishment; abundance of water for irrigating within 25 feet; alfalfa and deciduous fruit district. Address "Homestead," N, box 222, TIMES BRANCH OFFICE. 17

FOR SALE—40 ACRES, 5-ROOM BUNGAlow, furnished complete, 10-inch well, choice soil, close to Inglewood car line. For information call or write owner on place. J. BARNUM, Lawndale, Cal. 17

FOR SALE—NEAR BURBANK, EITHER 10 or 20 acres with water, A-1 soil level; all plowed, $150 per acre, terms. A sure-enough bargain. F. M. WRIGHT, 627 Chamber of Commerce. 17

FOR SALE—160 ACRES ORANGE LAND, $35 per acre; a snap. 80 acres orange land, $50 per acre; 1 mile from McFarland, near Delano, Cal. See ROBERTSON, 123 S. Broadway. 17

FOR SALE—NEAR POMONA, 60 ACRE well improved, good house, barn, pumping plant, orange and walnut and alfalfa; $60 per acre. Will go to $5000 on Los Angeles property. 2067 CENTRAL. South 765. 17

FOR SALE—10 ACRES, 6-ROOM HOUSE, barn, flowing well; 20 minutes' ride Santa Ana car line. $3000. (4) 17 JONES & RYDER LAND CO. (Inc.), 218 West Third st.

FOR SALE—CONTRACT FOR ONE FARM 10 to 1000 acres, Southern Oregon. Rich black loam, no alkali. In the famous Goose Lake Valley, for $25. Call H. SMITH, hotel corona, city. 17

FOR SALE—160 ACRES, SAN JOAQUIN VALley; $15 per acre; abundance water near surface; close two railroads; fine for fruit, 3 alfa. or eucalyptus. This is a snap. C. M. JAY, 438 S. Hill st. 17

FOR SALE—RANCHES, BIG AND LITTLE, walnuts, beans, lemons, stock, etc. Santa Barbara and Ventura counties. Send for lists. FRANK M. SELOVER, Real Estate, Santa Barbara, Cal. 17

FOR SALE—10 ACRES GOOD SOIL, 4-ROOM house, 6 acres in barley, 1 acre potatoes, fruit and shade trees, 2 wells, all fenced; close to school and depot, $700; part cash. Cheap lattus and acreage a specialty. MRS. S. DAVIS, SON & CO., 237 Stello st. A7542. 17

FOR SALE—
Country Property.

FOR SALE—

THE FARMERS OF FRESNO COUNTY ARE ITS CAPITALISTS.
THEY MAKE THEIR MONEY FROM THE PRODUCTS OF THE SOIL OF THIS FAMOUSLY RICH SECTION.

YOU CAN SHARE IN FRESNO COUNTY'S PROSPERITY. YOU CAN BECOME ONE OF ITS CAPITALIST FARMERS BY MAKING YOUR HOME THERE AND TAKING ADVANTAGE OF THE MANY OPPORTUNITIES WE OFFER YOU FOR INVESTMENT IN ITS WEALTH PRODUCING LANDS.

WE HAVE JUST SECURED A NEW COLONY TRACT ESPECIALLY GOOD FOR

ALFALFA—ALFALFA.

ALFALFA—ALFALFA.

It is only a mile from a railroad station, stores, school, postoffice, etc. It is excellent land. In fact, no better land can be found in the valley for alfalfa. Nice and level; no alkali. This land is not alone good for alfalfa, but is just as good for peaches, grapes and other fruits. Water costs but 6½ cents per acre a year. Price low, and if you make a reasonable cash payment you can have five years in which to pay balance, if you want it. In this manner you can pay for the land with its products.

FOR EARLY ORANGES PLANT YOUR GROVES IN FRESNO COUNTY. YOU WILL FIND THERE THE BEST SOIL, THE BEST CLIMATIC CONDITIONS, THE GREATEST PROFITS.

WAHLOKE THERMAL TRACT. MT. CAMPBELL IS A BODY OF HIGH GRADE ORANGE LAND THAT CANNOT BE SURPASSED ANYWHERE.

PRICE ONLY $100 PER ACRE, INCLUDING WATER IN GREATEST ABUNDANCE.

YOU CAN OBTAIN FULL PARTICULARS AND SEE PHOTOGRAPHS OF MT. CAMPBELL ORANGE GROVES BY CALLING AT OUR LOS ANGELES BRANCH OFFICE, 214 MERCANTILE PLACE.

THERE ARE MANY ADVANTAGES THAT COME TO YOU BY DEALING WITH PIERCE & ANDERSON, FOR FRESNO COUNTY LANDS.

WE ARE THE LARGEST LAND DEALERS IN THE SAN JOAQUIN VALLEY.

HOME OFFICE, 1152 J ST., FRESNO, FRESNO.

PIERCE & ANDERSON, PIERCE & ANDERSON,

LOS ANGELES BRANCH OFFICE, 214 MERCANTILE PLACE. 17

FOR SALE—

Orange ranches in the famous Campo Verde Citrus Colony—the home of the early orange. No blight, no spraying, no fumigating. That means a vast saving of work and money. No chilling winds, no killing frosts. Fruit ripe and on the market many weeks earlier than at Riverside or Redlands. Think of what that means in dollars and cents. Only 2½ miles from Porterville—one of the most prosperous cities of the San Joaquin Valley. The S. P. Ry. runs through the property. Abundant and never failing water. Fine fishing and hunting near by. Beautiful scenery. No healthier place on the Coast. Acreage as low as $15. 2-year-old orchards at $500 per acre. Call or write for free literature and excursion dates.

VIRGIL A. PINKLEY, Sales Manager for the

INTERSTATE LAND CO.,
Phones—F1606. M. 2009. 622 S. Broadway. 23

FOR SALE—OR EXCHANGE—
IDEAL HUNTER'S PARADISE.
SPLENDID SPOT FOR SANITARIUM.
1243 acres clear; 100 acres suitable for alfalfa, 200 for general farming, balance pasturage; three lakes, each five to ten acres in extent, besides stream water; four good springs, three never-failing; two of them iron springs having great medicinal and financial possibilities; abundance oak and other trees; fenced and cross-fenced; seven-room modern house; two barns, each about 30x50; price $15 per acre; will take good, clear Los Angeles income residence property up to $14,000; balance by mortgage 6 per cent, back on ranch, or might assume some if property A1. Must go east soon. See my agent without delay. LANDMAN, 328 Los Angeles Trust Bldg. Fine proposition for rancher, sportsman, gun club or physician. 17

FOR SALE—21 ACRES OF WALNUTS IN the finest walnut growing section of the world; trees in the prime of bearing; water in abundance and free. Owner must sell at a sacrifice. Address or see CLARA MENDELSON, San Juan Capistrano, Cal. 17

FOR SALE—IN THE BEAUTIFUL OJAI Valley, 10 acres, 5 in young Washington navels, full-bearing; 4 acres olives; running water; 4 acres hay; 200 blackberries, 2000 strawberries; $5000. Full particulars, BOX 163, A genuine bargain. Nordhoff, Cal. 17

FOR SALE—
Country Property.

FOR SALE—

LANDS. LANDS.

ORANGE, ALFALFA AND FRUIT LANDS, LINDSAY DISTRICT.

THE BEST IN THE STATE.

WATER, SOIL, CLIMATE JUST RIGHT.

WE ARE OWNERS AND EXCLUSIVE AGENTS FOR OVER 1000 ACRES OF THE VERY CHOICEST ORANGE, ALFALFA AND FRUIT LANDS IN THE STATE OF CALIFORNIA.

YOU CAN BUY ANY QUANTITY, TEN ACRES AND UP, AND THE PRICE IS RIGHT. EXCURSIONS TO LINDSAY EVERY WEEK, TUESDAYS AND FRIDAYS.

COME IN AND FIND OUT.

FOR COLONIZATION THIS IS FINE TWO THOUSAND ACRES DEEP, RICH SANDY LOAM SOIL, SMOOTH SURFACE, LOCATION.

About midway between Fresno and Madera in the great San Joaquin Valley. Right on the line of the S. P. R.R. Switch on the land, and there is no property in California more favorably located for successful colonization than this fine tract.

SOIL.

The soil is a deep, rich loam, nice and clean and absolutely free from alkali.

WATER.

There is an abundance of water within 18 to 25 feet of the surface, and a fine well and pumping plant already on the land. PRICE ONLY $40 PER ACRE. LIBERAL TERMS.

PHENOMENAL PROFITS.

Because of their big incomes, orange groves in the Lindsay district are seldom offered for sale. Net returns are from 50 to 100 per cent, greater than are derived from orange groves in Southern California. Before buying a grove, ascertain what can be done at Lindsay with orange land. Orange growing in the Lindsay district is the most profitable industry in California. We are owners and exclusive agents for a large acreage in the district; any quantity from 10 acres up.

FINE EUCALYPTUS LAND.

1200 acres, Fresno county. Good soil, level; plenty of water 15 feet from surface. Close to railroad. Just right for eucalyptus, alfalfa or grapes.

ONLY $15 PER ACRE.

ORANGE LANDS AT LINDSAY.

The Lindsay orange district is acknowledged to be the BEST IN CALIFORNIA. Trees are more productive and orange mature from 4 to 6 weeks earlier than in Southern California; consequently PROFITS ARE ABOUT DOUBLE those made in southern districts. WE ARE OWNERS AND EXCLUSIVE AGENTS FOR 1000 ACRES OF the BEST ORANGE LAND in the LINDSAY DISTRICTS. We sell any quantity from 10 acres up. Excursions to Lindsay every week, Tuesdays and Fridays.

LOOK AT THIS.

SATISFACTORY INCOME IMMEDIATE.

SAFE and SURE.

JUST 80 ACRES.

Fine land, well located regarding school, church, postoffice, store and good roads.

IMPROVEMENTS.

Good, new 6-room house, barn, wood shed, separator house. Place all fenced and cross-fenced, with fine family orchard and part of place set to alfalfa.

THINK OF THE WATER.

Fine well and pumping plant in addition to water right from river.

JUST SEE WHAT ELSE YOU GET.

15 cows, 12 head of other cattle, 26 hogs, 150 chickens, and other poultry; 1 rig, wagon, buggy, cream separator, milk cans, plow, randal, harrow and whatever else you want.

LOOK AT THE PRICE—$6500.

READ THE TERMS.

$3500 cash; balance 6 years, if you want it, at 6 per cent. If this is not enough for your money, and the terms are not liberal enough, LET US KNOW WHAT YOU WANT.

THE KIGGENS LAND COMPANY. Bdwy. 2547. F6284. 217 Mercantile Place. 17

FOR SALE—
220 ACRES
Elevation 1900 feet. Soil, sandy, silt, vegetable loam.
Climate, none better.
Seven hours ride on Salt Lake railroad takes you to land.
Near the growing town of Otis.
Plenty of water. Land is near the town, school, P.O., barber shop, restaurants, hotel, express office, etc., in fact a new town.
You do not have to live on land.
The wide-awake men of California are selecting these lands.
Have you exercised your right to take up land in California?
Your right, once exercised, becomes valuable, for good water-bearing lands are sold every day and are held.
This land is located in the center of Southern California.
Only 162 miles from Los Angeles, in a valley 5 miles wide and about 20 miles long. Plenty of water for all purposes.
Think of it. You can own 160 or 320 acres, we show you the land, and survey it. We make out your filing papers and insure, you pay your money to the Government, prove up and get a deed from the U. S. government.
Two trains a day leave for this land.
Having surveyed and looked for good lands all over Southern California, I recommend this as the best land that is open and ready to file upon.
Over 1000 acres have been taken in the last 100 days.
Don't miss this opportunity if you have not exercised your right.
Call immediately—JOSEPH H. PARKER, SURVEYOR, 515 Security Bldg. 5th and Spring. F1225. 17

FOR SALE—GRAND IMPROVED INCOME ranch, San Gabriel Valley, of 120 acres, no limit to water supply, a fine subdivision proposition; a bargain for a short time only.

Sixty acre improved ranch, thirty acres in fruit, peaches, pears, apples, plums; house, barn, packing house, outbuildings, farming tools; cow, chickens; harnesses, wagons, etc.; water rights; this is a fine income ranch; has always paid well; finely located in foothills; $2500; bargain.

2000 acres, Imperial Valley, in any amount.
4000 acres in San Luis Obispo county.
2000 acre tract in San Luis Obispo county.
1500 acres near Mt. Paul, Minn., at a bargain.
1000 acres near Riverside; raise anything.
15,000 acres, Fresno county; any amount.
20,000 acres San Joaquin Valley; any amount.
5 fine dairy or cattle ranches, San Joaquin.
Have several fine tracts of land that can be bought right, to subdivide for colony.

Fifteen acres at Verdugo Canyon, unimproved; this is a fine proposition for country home or small ranch, or to subdivide; has water. For further information see F. G. WEIK & CO., 300 H. W. Hellman Bldg. Loans, investments, fire insurance, notary public. Phones Bwdy 4522; F1709. 17

FOR SALE—

ORANGES—ALFALFA—STOCK.

$30 per acre, 500 acres foothill ranch, east of Porterville. Splendid water right of 250 inches constant flow from the river. 200 acres admirably adapted to oranges, 50 acres of alfalfa land, balance suitable for grain, grapes, pasture or eucalyptus. 7-room house, 2 barns, good fences. 10 acres in young orange grove and at least 2000 cords of oak wood standing on the place. Soil is rich, location is frostless and water in abundance. Price $15,900; one-half cash. Place would be cheap at $50 per acre. The water right alone is worth the price asked.

J. N. WILLIAMS & CO., 204 I. W. Hellman Bldg., 411 S. Main st. 17

FOR SALE — KERN AND TULARE CO. lands, $20 acres, first-class alfalfa land, $42 per acre, 480 acres orange and raisin land, $30 per acre, 320 acres fine orange land, $75 per acre, 2320 acres orange and wheat land, $3 per acre, 2000 acres of eucalyptus land, $5 per acre. J. H. GURMAN, 504 Mason Bldg. 17

FOR SALE—
Country Property.

FOR SALE—

SEE HUSE ABOUT IT.

$5 PER ACRE.

4500 ACRES.

A stock and grain ranch, only 25 miles from Los Angeles, by rail (Coast Line) or fine automobile road, one mile from shipping station, in a prosperous farming community.

450 acres of the very best dark loam soil, balance very good grazing land, part of which is equal to the best in the State, all fenced, thousands of cords of fine oak timber; running water for stock. This land adjoins land recently sold for $60 per acre, and now held at from $75 to $100 per acre. This property being close to this city can be seen and examined thoroughly in one day's time, and is deserving of the closest investigation. TERMS granted.

$45 PER ACRE.

443 acres all very rich farming land; one mile from town; 40 miles from Los Angeles, fenced and cross fenced, highly improved with complete set of buildings; water plant, etc. This is a first-class income producer. Can give the very best of terms.

$15 PER ACRE.

2500-acre stock and grain ranch, 40 miles from Los Angeles, two miles from town on COAST LINE; all fenced, abundance of water, some improvements. One of the valuable features of this ranch is the water right which is capable of producing sufficient water for irrigation. This is an excellent proposition and can be seen any day.

$45 PER ACRE.

173 acres very fine farm land, 45 miles from Los Angeles, good improvements and lots of water, producing a handsome income.

$70 PER ACRE.

200 acres of rich sandy loam soil in excellent condition for planting to alfalfa, with sufficient water developed for irrigation. 8 H. P. station on the property; other fair improvements. Can furnish buyer with 100 acres of very fine grazing land adjoining for $10 per acre should it be desired. This is only 25 miles from Los Angeles on Coast Line.

$40 PER ACRE.

200 acres of eucalyptus or alfalfa land, one-fourth mile from shipping station in Ventura county. A well proven water territory at a lift of not more than 20 feet. This land is loaning improved orchards that are paying a good income.

$5 PER ACRE.

6200 acres general farming and stock ranch, lots of good oak timber, all fenced and cross-fenced, 1 mile from station, plenty of good water stock, average rainfall 18 inches.

$30,000.

540 acres located on the main road between Tulare and Bakersfield, six miles south of Tulare and within a mile of school. 400 acres first-class farming land, balance all good pasture, 80 milch cows, ¼ interest in 23 calves, 5 good brood mares, 6 young horses, a number of hogs, 2 farm wagons, plows, mower and hay rake, cream separator and all other farm implements necessary for a well equipped ranch; one H.P. gasoline engine, 110 acres of good alfalfa, 10 acres of vineyard and a good water right; good farm house and two barns. $14,000 cash, balance long term.

W. O. HUSE, Sole Agent, 453-9-16 Stimson Bldg. H. F. LaGRANGE, Asst. Main 851; A9273. 17

FOR SALE—160-ACRE STOCK AND GRAIN ranch. This place has good ditch water right and pumping plant. There are 200 acres in alfalfa, good buildings, cream separator and all dairy equipment and close to R.R. Price $37.50 per, acre.

1700 acres 14 miles north of city of Fresno on S. P. R.R., all under cultivation; large pumping plant on the land; this is on the market for short time at $45 per acre; if you are looking for land, this is a snap.

580 acres, $20 per acre, good alfalfa or fruit land, lots of water; only 12 miles from city of Fresno and ½ mile from town on R.R. If you are looking for a bargain, don't miss this.

We have 40 acres that we sell for $40 per acre and only $400 down and long, easy terms; land in this location is selling at $60 to $75.

$12 per acre—80 acres of as good land as you can find in California. Lots of water, close to R.R. and only a few miles from the city of Fresno.

FRESNO LAND CO., 207 Mercantile Place. 17

FOR SALE—
ONLY $50 PER ACRE.
2000 ACRES CHOICE ORANGE LAND.

This is the finest subdivision proposition in the Lindsay-Porterville early orange district. In frostless belt near foothills. Railroad runs across one corner of land. Near town. Abundance cheap water guaranteed. Would go in on this and be glad to take agency for selling in 10 to 40-acre tracts and guarantee at least 50 per cent. net profits on the investment. Price for short time, only $50 per acre. Terms 1-4 cash, balance to suit. Subscriptions of $5000 and up will be considered. Must close this up this week, if possible.

VAN VLEET INVESTMENT CO., 312 Security Bldg. 17

FOR SALE—10 ACRES, FINE SOIL, 1½ mile from electric station, 25 minutes from center of Los Angeles, 3-inch flowing well. Price $2500; $750 cash, balance to suit at 7 per cent. Adjoining land is held at $350 per acre.

J. N. WILLIAMS & CO., 204 I. W. Hellman Bldg., 411 S. Main st. 17

FOR SALE—TEN ACRES AT THE CORNER of two good roads. Five-room plastered house, with bath and cellar. Barn, small packing-house, windmill and tank. Every foot of this land is set out, and growing to truck and trees, berries and alfalfa. Abundance of pure, sparkling water. Very cheap. All ranch tools, 15 minutes from Los Angeles. Here is a money-maker for you. Price $8000. Terms, or would take improved property in Los Angeles as part payment.

NATIONAL INVESTMENT CO., 221 Central Bldg., Los Angeles, 6th and Main. 17

FOR SALE—
FIVE ACRES WITH WATER.

Half way between Pomona and Ontario and mile and a half from Chino; soil the best and five shares water stock; nice orchard assorted trees; within fifteen minutes' walk of railroad station and close to electric line surveyed. Bargain to close estate, $1200. First fair offer takes it this week. GEO. W. MOORE, 320 Pacific Electric Bldg., corner 6th and Main. Third floor. Ex. 345; Bway 2461. 17

FOR SALE—5 AND 10-ACRE TRACTS CLOSE to station on S. P. R.R. in San Fernando Valley on main drive road, $125 per acre, easy payments.

20 acres, San Fernando Valley, $3000; one-third cash, or will sell 10 acres. It is all plowed and 2 acres in onions; plenty water for irrigation.

KEY LAND CO., 625 Grosse Bldg. Main 4734 17

FOR SALE—
25 acres fine alfalfa land, $125 per acre; water, cheap, plentiful; 15 acres in one lot; 10 acres in one lot.

ONTARIO REALTY CO., 17 630 S. Spring st.

FOR SALE—
Country Property.

FOR SALE—

FRESNO COUNTY.

EUCALYPTUS,

ALFALFA,

A RIVER.

1000 ACRES WITH A STREAM OF WATER, 20 YARDS WIDE, 12 FEET DEEP (THE ENTIRE YEAR) AND ONLY A 4-FOOT LIFT RUNS THROUGH THE MIDDLE OF THE ENTIRE TRACT.

A RAILROAD SWITCH FOR SHIPPING IS ON THE LAND.

THE WATER FRONTAGE IS OWNED ON BOTH SIDES OF THE STREAM FOR 2 MILES; THIS ALSO GIVES WATER FOR FIRE PROTECTION TO TREES.

A PORTABLE ENGINE WILL IRRIGATE ALL THE LAND.

THE FISHING AND SHOOTING PRIVILEGES CAN BE SOLD. CHICKENS, DUCKS AND GEESE WILL PAY ALL LABOR BILLS.

THIS PROPOSITION CAN BE BOUGHT NOW AT SUCH A LOW FIGURE THAT IT CAN BE RESOLD IN A FEW WEEKS TO A COMPANY AT A LARGER PROFIT AND THE LAST PURCHASER WILL STILL HAVE A BARGAIN. PRICE $25,000, ¼ CASH, BALANCE TO SUIT BUYER.

PIERCE AND ANDERSON, 214 MERCANTILE PLACE. SUNSET MAIN 6167. HOME F7158. LOS ANGELES. 17

FOR SALE—

—Between the City and the Sea—

—Six Hundred and Thirty Acres—

This tract of land is near Inglewood, where small tracts are selling readily at more than double the price asked for this property. Did you ever stop to think how many people have made fortunes by investing in acre property on the growing side of a large city? In a short time every acre of land between Los Angeles and the ocean will sell for $1000.

For particulars, see W. L. HOLLINGSWORTH & CO., 312-314 WILCOX BLDG. 10777. Main 1362.

FOR SALE—

FIFTY-ONE ACRE ALFALFA AND BERRY RANCH.

Located near city limits of San Bernardino, between that city and Highland, on electric car line. Soil is loam best. Fine for oranges. Fine well with electric pumping plant, more than capable of irrigating the entire ranch. This property is ripe for subdivision in from one to five-acre tracts.

BEST BUY IN THE STATE.

SAME OLD STORY.

PARTY NEEDS MONEY.

$4750.

HOMESTEAD LAND AND BUILDING CO., Contractors and Builders, Real Estate Brokers, 504-506 I. W. Hellman Bldg., Los Angeles, California. 17

FOR SALE—
C. M. WOOSTER CO.,
227 W. Second St.

$250—An acre; 15 2-4 acres, El Monte, all ready for alfalfa. 200-inch well on place. Terms.

$1750—10 acres facing on San Fernando road, 12 miles from city; fruits or alfalfa land; 4 acres in orchard.

$3500—20 acres Lankershim, all in one-year-old assorted fruit trees in good condition.

$4000—8 acres of choice orange or alfalfa land, Tulare county, close to school, 40 shares of water, cost $1 an acre a year; $600 down, balance easy terms.

$3500—160 acres, Kern county; close to town; fine alfalfa or grape land, level, good concrete house, well, barn; terms.

$4000—20 acres, Lankershim, 13 acres full-bearing peaches, plums, and apricots, good house, barn, well.

The above properties are all under market value, and are snaps that will go quickly.

C. M. WOOSTER CO., 227 W. Second st.
Tel. A5103. Broadway 1936. W. A. Francis. 17

FOR SALE—
EARLIMART COLONY LANDS.

Beautiful, fertile, abundant water, ideal for irrigation.

We are selling 5, 10, 20, 40, 80 and 160-acre tracts on bottom prices. Your opportunity to get in on the ground floor.

5-acre tracts on easy terms.

20 acres, adjoining townsite, $75 per acre.
40 acres ¼ mile from townsite, $80 per acre.
80 acres ½ mile from townsite, $90 per acre.
160 acres adjoining townsite, $90 per acre.
All first-class soil, with artesian and surface water in abundance. The best orange land and climate in California.
See it and judge for yourself.
Bargains in quarter, half and whole sections.
CALIFORNIA IRRIGATED FARMS CO., Phones F1273, Broadway 2925. 325 S. Spring st. 17

FOR SALE—20 ACRES, MOUNTAIN RANCH in Orange county; 7 miles from the famous Modjeska, mountain home; 15 miles east of Orange, 50 miles from Los Angeles; 100 fruit trees, bearing apples, peaches, pears, apricots, oranges, lemons; also grapes and blackberries, as good a well of water as any one can show; place is well suited for sanatorium, gun club, a nice home or health resort; price $2000; parties wishing to see same can consult owner on premises on Wednesday, Jan. 26, from 10 a.m. to 4 o'clock. Go to Orange from Orange east to Silverado Canyon and inquire for Brown's Ranch. Good automobile road, fine scenery; a nice trip; come up and see. Terms cash. Address G, box 48, TIMES OFFICE. 17

FOR SALE—BEST AND CHEAPEST DAIRY ranch in Los Angeles county. Price good for January only. We need a little money this month therefore must sell. Will be glad to us to show it—15 miles from Los Angeles on electric line—80 acres, $175 per acre, ¼ cash, balance to suit, will buy 5-room house, fine dairy barn holds 50 tons loose hay and 30 head cows, horse barn 28x32. Fifty cords standing eucalyptus, acre and half family fruits, 20 varieties, 12 acres growing alfalfa, two flowing wells. Property is clear and immediate possession can be given. This is a fine alfalfa ranch home almost in the suburbs on fine electric line. WESTERN REALTY & INVESTMENT CO., 424 South Hill st. F3614; Broadway 2470. 17

FOR SALE—
CHOICE ALFALFA LAND,
$75 AN ACRE.

Easy terms. Not in a hundred miles is there another section so perfect in soil, water and all advantages. Free from alkali, hardpan and adobe. Three railway stations close by. Heavy crops assured. Ideal for vineyard, fruits of all kinds, fine for dairy, hogs, beets, corn. I have personally investigated this piece and know whereof I speak. Terms quarter cash and balance five years.

EMIL FIRTH, 219 West 4th st., bet. Broadway and Hill. Home A5166. 17

"You're safe at Firth's."

FOR SALE—BY KERN AND BAILEY, 4000 ACRES, fine farming land in Tulare county, nothing better, artesian water belt, River through land.
800 ACRES, KINGS COUNTY, near Hanford. Elegant for Eucalyptus. Ditch water.
240 ACRES, Tulare county, perfect land, dark, rich soil.
320 ACRES, FRESNO COUNTY, fine alfalfa land on Railroad, cheap.
80 ACRES, Alfalfa land, Tulare county, artesian belt, $10 PER ACRE CASH.
COME IN TALK IT OVER.
KERN & BAILEY.
214 Citizens National Bank Building. 17

FOR SALE—$4,000 BUYS THE FINEST 25-acre alfalfa ranch in Southern California; two electric power pump plants, pumps 200 inches water; 1 1-4 miles under ground 14-inch cement pipe-line; 240 acres year old stand of alfalfa, 2 miles from R.R. station. This can be divided and sold for $100 advance per acre which is $275 per acre.
100 acres alfalfa land, 35 acres seeded, pump plant and pipe line. Horses, cows and farm implements, new 2-story house; a fine home, close to market, $15,000.
$7500 buys a fine 20 acres of alfalfa, good stand, new house and barn, pump. P. D. ANDREWS, Agent. 17

FOR SALE—
6½ acres eucalyptus, 5 years old, $2100, terms.

20 acres alfalfa, flowing well, $225 per acre.

10 acres oranges, house, water stock, good crop, $2000.

50 acres improved with house, large barn, 4½ acres oranges, 2½ acres peaches, domestic and irrigating water, suitable for subdivision. Write KENNEDY & WRIGHT, Ontario, Cal. 17

FOR SALE—

$1000 $1000 $1000.

10-acre alfalfa and fruit ranch, rich sandy loam soil, plenty of water for irrigation; no alkali; will grow anything on earth. An income for life. Easy terms.
GEORGE C. PECKHAM & CO.
202-5 Union Trust Bldg.
Main 3221. Cor. 4th and Spring sts. F3292. 17

FOR SALE—FULLERTON, 10 ACRES, water piped to ground. Ideal fruit land. Address N, box 251, TIMES BRANCH OFFICE. 17

FOR SALE—
Country Property.

FOR SALE—

We are headquarters for choice orange land in the famous Lindsay district, in Tulare county. There are 12 packing-houses and 1000 cars of oranges were shipped in time for the eastern holiday trade. That meant double prices to the growers and that is why orange growers at Lindsay are getting rich. That is also why old orange growers from the southern counties are snapping up this land at Lindsay like hot cakes. They know that expenses are much less and profits are about double those of any other district in the West. Good roads, best of home markets and transportation facilities, electric power, fine climate and home environs second to none in the State are making Lindsay a second Redlands or Riverside, and the conditions are such that the man of limited means can still get a foothold. Lindsay is one of the "Beauty Spots" of the West.

We can sell you the very best early navel or Valencia orange land, near town, frostless location; abundance cheap water guaranteed, at $90 to $125 per acre, easy terms. Come in and let us tell you all about it. Join our excursion next Friday.

VAN VLEET INVESTMENT CO., 312 Security Bldg. 17

FOR SALE—

YORBALINDA TRACT, NEAR FULLERTON, ORANGE COUNTY.

6 MINUTES' RIDE FROM LOS ANGELES ON SANTA FE.

2500 ACRES.

WITH WATER.

NOW ON THE MARKET.

5 TO 10 ACRE TRACTS.

LET ME SHOW YOU THAT PRICES, TERMS, QUALITY OF SOIL AND LOCATION CANNOT BE BEAT.

JACOB STERN, 404 PACIFIC ELECTRIC BLDG. 17

FOR SALE—
$11,500—WIDOW MUST SACRIFICE HOME. THIS BEAUTIFUL HOME AND WALNUT GROVE MUST BE SOLD AT ONCE.
15 acres, on a fine corner, right close to town; ELEGANT SURROUNDINGS; one of the finest walnut groves in Southern California. Perfectly ELEGANT trees, full bearing; no better soil; double the water needed; nice variety family fruit; splendid 2-story 8-room house, beautiful ornamental and

FOR SALE—
Country Property.

FOR SALE—
CATTLE RANCHES.
acres in the middle part of the state; less than $7 per acre; one of the finest ranch stocks in the United States.
Also
acres, Fresno county, under will sell for ranch; want southern California in exchange; price $12 per acre.
OLD MEXICO.
acres, not far from the line of the for irrigating over 100,000 acres; only several thousand acres in alfalfa; 2,000 of cattle thrown in; price around $10 per acre.
Also
acres, located on two railroads, in the San Joaquin Valley; best sediment land in the state.
Also
Many other ranches, ranging from one to many thousand acres.
ANNA L. BRIGGS CO., 611 H. W. Hellman Bldg.

FOR SALE—BLYTHE RANCH.
RICH COLORADO RIVER BOTTOM LAND.
A VIRGIN OPPORTUNITY TO
THE CREAM OF THE FAMOUS PALO VERDE VALLEY AT $100 PER ACRE,
INCLUDING WATER RIGHTS.
SECURED BY GOVERNMENT EXPERTS AND OTHERS WHO KNOW
SOME OF THE RICHEST SOIL OF LAND IN THE UNITED STATES—EQUALLY PRODUCTIVE AS THE FAMOUS MILE VALLEY.
NO DROUGHTS, FLOODS OR CROP FAILURES. NO WATER TO DEVELOP. WATER RIGHTS TO BE CLEAR TITLE. ASSISTED IN PURCHASERS. HEALTHFUL CLIMATE AND PURE WATER SUPPLY. ALL THESE ADVANTAGES COMBINED MAKE IT MOST VALUABLE AND PROFITABLE AT BLYTHE RANCH.
INTERSTATE LAND COMPANY, 57 Broadway, Los Angeles. Main 8625.

FOR SALE—
2000 ACRES.
12 SECTIONS.
In one solid body, three miles from Firebaugh in the San Joaquin Valley; can be cut into three subdivision tracts if desired. Terms to responsible party. Will be all of 60 feet deep and the Government expects rains in this section of all of California.
700 ACRES.
Vineyard, planted to excellent varieties of grapes; $12,000 in improvements; 600 acres in 25-pound hops. A snap at $125 per acre. Riparian water rights. Terms.
DeWITT H. GRAY & CO.,
Real Estate Brokers,
Country Property Only,
Fresno, Cal.

FOR SALE—
BLYTHE LANDS ON THE COLORADO RIVER, $25 AND UP PER ACRE, WITH WATER RIGHTS.
SURROUNDED BY A RICH MINING DISTRICT AFFORDING A STRONG LOCAL MARKET.
SURVEY ORDERED FOR LINE OF RAILROAD WHICH PASSES THROUGH THE RANCH, OPENING DOOR TO GREAT COMMERCIAL CENTERS OF BOTH EAST AND WEST.
POSITIVELY THE BEST LAND BUY OPPORTUNITY IN THE ENTIRE SOUTHWEST. BUY NOW WHILE LAND IS CHEAP AND REAP THE BENEFIT OF THE RAPID RISE IN VALUES WHICH IS SURE TO FOLLOW THE DEVELOPMENTS NOW UNDERWAY IN THIS SECTION.
GET OUR LITERATURE TODAY.
INTERSTATE LAND COMPANY, 57 Broadway, Main 8625, Phone [illegible]

FOR SALE—AT GARDENA.
acres, choice location; 1 acre fine for garden, 1 acre cabbage, splendid soil for berries, balance for chicken ranch; close to car, street at each end; $100-$125 per acre rich level land, on good road; cheap water.
acre improved ranch; 1 acre bearing fruit; two buildings; good poultry plant; close in; terms.
acres, choice land; water close by; $100 per acre; terms.
5-room plastered bungalow, lawn and flowers, chicken runs; good soil. Gardena.
FOR EXCHANGE—
acres, good pumping plant; one mile to water to adjoining ranches; no equal.
1 acre, new house, barn, windmill and alfalfa.
GARDENA REALTY CO.,
Gardena, Cal.

FOR SALE—IF YOU WANT A HOME THAT IS pleasant and profitable, you can find it on our new settlement,
ORANGE ACRES COLONY TRACT,
Delano, Tulare county, Cal.; 2000 acres SOLUTELY perfect soil; level as a floor; abundance of water, easily developed. Our lands are in the very heart of the area of gilt-edged country to be found in the Lindsay and Porterville district, where growers get larger returns per orange crops, than any other section in the State; this land is unexcelled for soil and water; it grows anything from alfalfa to oranges; if you want a home that will make an income, we have it for you. Call on or address J. L. GILMORE, owner, 227 H. W. Hellman Bldg. Phone A7206.

FOR SALE—
HERE IS A GOOD ONE.
Only $4000, with a payment of $1000 CASH.
BALANCE ON OR BEFORE 5 YEARS AT 6 PER CENT.
for an income property within 5 minutes of East Ninth street (one of the busiest business streets) and San Pedro street, close in with a good 6-room house, always rented at $25 per month. You will have to pay down only the rent will pay all interest on the property will double in value before mortgage becomes due.
See G. A. MURPHY,
With EDWARD D. SILENT & CO.,
Established 1888. Member L. A. Realty Board.

FOR SALE—
FREE INFORMATION
TO
HOMESEEKERS.
Literature about ranches of every description, any part of Pacific Coast country; can help you with information when to go there.
SUNSET MAGAZINE
HOMESEEKERS' INFORMATION BUREAU,
Southern Pacific Railway.

FOR SALE—A CHANCE OF A LIFETIME.
For sale at half its value, a 5-acre tract, one of the most beautiful and productive of the beautiful and productive valleys and San Francisco; 45 minutes from San Francisco; 45 miles from San Francisco; billiard hall, carriage house; just the place for city people to get out of the fog; 137 acres of the best land in the valley, balance timber; very easy terms. Address owner, Saratoga, Cal.

FOR SALE—OR EXCHANGE—
"LA CANADA MOUNTAIN NATURAL WATER RANCH."
40 ACRES WASHINGTON NAVELS.
4 ACRES WATER-BEARING LAND.
WITH VALUABLE WATER RIGHTS.
Elevation 1000 feet, at the base of the Sierra Madre Mountains, only 6 miles from Pasadena, and free from fogs. Fine 5-room modern Cottage, barn and chicken runs; good roads. Natural water pressure, no pumping plant necessary. Magnificent view of entire valley and mountains. Unsurpassed climate for health or pleasure. EASY TERMS. PRICE $10,000. 219 Pacific Electric Bldg.
Address OWNER, P. O. Box 1, La Canada, Cal.

FOR SALE—
10 ACRES.
ALFALFA AND FRUIT LAND.
This land is situated in a growing portion of the San Gabriel valley; is all in cultivation; is a deep, rich sandy loam, and will produce the finest of alfalfa hay per acre; abundance of water; Pressey county is the center of the largest alfalfa district in the state; the land will produce from 6 to 8 tons per acre; excursions every Sunday. Price $1500. Terms.
2 ACRES ALFALFA LAND;
$1000; 5-room house, windmill and pump; orchard; 20 acres in alfalfa; chickens and implements, close to city. Price $1000. Terms.
CLINE WALL REALTY CO.,
230 Mercantile Place.

FOR SALE—OR EXCHANGE—
IN ORANGE COUNTY.
acres level alfalfa land, close to Orange; Good improved land, orange and fruit land; 10 acres of Valencia of cheap soil; 10 acres of apricots, peaches and apples; all kinds of fruit; abundance of water; 5 acres of walnuts, 4 years old; 5-room house, barn, chicken house, etc.; price $6000; $1000 cash, balance to suit.
Also a distinctly
IMPROVED RANCH,
country home near 12 acres of land, 10 acres of excellent walnut trees, 2 acres of berries and navel oranges; 5-room house, barn, chicken house, etc.; price $6000; $1000 cash, balance to suit.
See OWNERS, 819 Bradbury Bldg.

FOR SALE—
acres, 11 miles from Los Angeles, in the San Joaquin Valley. Will exchange for Los Angeles property. Address owner, P. O. Box 1, Los Angeles.

FOR SALE—
FREE INFORMATION
TO
HOMESEEKERS.
Literature about ranches of every description, any part of Pacific Coast country; can help you with information when to go there.
SUNSET MAGAZINE
HOMESEEKERS' INFORMATION BUREAU,
Southern Pacific Railway.

FOR SALE—
acres, 11 miles from Los Angeles, in the San Joaquin Valley. Will exchange for Los Angeles property. Address owner, P. O. Box 1, Los Angeles.

FOR SALE—OR EXCHANGE—
LA CANADA MOUNTAIN NATURAL WATER RANCH.
40 ACRES WASHINGTON NAVELS.
4 ACRES WATER-BEARING LAND.
WITH VALUABLE WATER RIGHTS.
Elevation 1000 feet, at the base of the Sierra Madre Mountains, only 6 miles from Pasadena, and free from fogs. Fine 5-room Cottage, barn and chicken runs; good roads. Natural water pressure, no pumping plant necessary. Magnificent view of entire valley and mountains. Unsurpassed climate for health or pleasure. EASY TERMS. PRICE $10,000. 219 Pacific Electric Bldg.
Address OWNER, P. O. Box 1, La Canada, Cal.

FOR SALE—
10 ACRES.
ALFALFA AND FRUIT LAND.
This land is situated in a growing portion of the San Gabriel valley; is all in cultivation; is a deep, rich sandy loam, and will produce the finest of alfalfa hay per acre; abundance of water; Pressey county is the center of the largest alfalfa district in the state; the land will produce from 6 to 8 tons per acre; excursions every Sunday. Price $1500. Terms.
2 ACRES ALFALFA LAND;
$1000; 5-room house, windmill and pump; orchard; 20 acres in alfalfa; chickens and implements, close to city. Price $1000. Terms.
CLINE WALL REALTY CO.,
230 Mercantile Place.

FOR SALE—OR EXCHANGE—
IN ORANGE COUNTY.
acres level alfalfa land, close to Orange; Good improved land, orange and fruit land; 10 acres of Valencia of cheap soil; 10 acres of apricots, peaches and apples; all kinds of fruit; abundance of water; 5 acres of walnuts, 4 years old; 5-room house, barn, chicken house, etc.; price $6000; $1000 cash, balance to suit.
Also a distinctly
IMPROVED RANCH,
country home near 12 acres of land, 10 acres of excellent walnut trees, 2 acres of berries and navel oranges; 5-room house, barn, chicken house, etc.; price $6000; $1000 cash, balance to suit.
See OWNERS, 819 Bradbury Bldg.

FOR SALE—
acres, 11 miles from Los Angeles, in the San Joaquin Valley. Will exchange for Los Angeles property. Address owner, P. O. Box 1, Los Angeles.

FOR SALE—
acres, 11 miles from Los Angeles, in the San Joaquin Valley. Will exchange for Los Angeles property. Address owner, P. O. Box 1, Los Angeles.

FOR SALE—
FREE INFORMATION
TO
HOMESEEKERS.
Literature about ranches of every description, any part of Pacific Coast country; can help you with information when to go there.
SUNSET MAGAZINE
HOMESEEKERS' INFORMATION BUREAU,
Southern Pacific Railway.

FOR SALE—
BLYTHE RANCH.
BOTTOM LANDS ON THE COLORADO RIVER, $25 AND UP PER ACRE, WITH WATER RIGHTS.
SURROUNDED BY A RICH MINING DISTRICT AFFORDING A STRONG LOCAL MARKET.
SURVEY ORDERED FOR LINE OF RAILROAD WHICH PASSES THROUGH THE RANCH, OPENING DOOR TO GREAT COMMERCIAL CENTERS OF BOTH EAST AND WEST.
POSITIVELY THE BEST LAND BUY OPPORTUNITY IN THE ENTIRE SOUTHWEST. BUY NOW WHILE LAND IS CHEAP AND REAP THE BENEFIT OF THE RAPID RISE IN VALUES WHICH IS SURE TO FOLLOW THE DEVELOPMENTS NOW UNDERWAY IN THIS SECTION.
GET OUR LITERATURE TODAY.
INTERSTATE LAND COMPANY, 57 Broadway, Main 8625, Phone [illegible]

FOR SALE—AT GARDENA.
acres, choice location; 1 acre fine for garden, 1 acre cabbage, splendid soil for berries, balance for chicken ranch; close to car, street at each end; $100-$125 per acre rich level land, on good road; cheap water.
acre improved ranch; 1 acre bearing fruit; two buildings; good poultry plant; close in; terms.
acres, choice land; water close by; $100 per acre; terms.
5-room plastered bungalow, lawn and flowers, chicken runs; good soil. Gardena.
FOR EXCHANGE—
acres, good pumping plant; one to water to adjoining ranches; no equal.
1 acre, new house, barn, windmill and alfalfa.
GARDENA REALTY CO.,
Gardena, Cal.

FOR SALE—IF YOU WANT A HOME THAT IS pleasant and profitable, you can find it on our new settlement,
ORANGE ACRES COLONY TRACT,
Delano, Tulare county, Cal.; 2000 acres SOLUTELY perfect soil; level as a floor; abundance of water, easily developed. Our lands are in the very heart of the area of gilt-edged country to be found in the Lindsay and Porterville district, where growers get larger returns per orange crops, than any other section in the State; this land is unexcelled for soil and water; it grows anything from alfalfa to oranges; if you want a home that will make an income, we have it for you. Call on or address J. L. GILMORE, owner, 227 H. W. Hellman Bldg. Phone A7206.

FOR SALE—
HERE IS A GOOD ONE.
Only $4000, with a payment of $1000 CASH.
BALANCE ON OR BEFORE 5 YEARS AT 6 PER CENT.
for an income property within 5 minutes of East Ninth street (one of the busiest business streets) and San Pedro street, close in with a good 6-room house, always rented at $25 per month. You will have to pay down only the rent will pay all interest on the property will double in value before mortgage becomes due.
See G. A. MURPHY,
With EDWARD D. SILENT & CO.,
Established 1888. Member L. A. Realty Board.

FOR SALE—
FREE INFORMATION
TO
HOMESEEKERS.
Literature about ranches of every description, any part of Pacific Coast country; can help you with information when to go there.
SUNSET MAGAZINE
HOMESEEKERS' INFORMATION BUREAU,
Southern Pacific Railway.

FOR SALE—A CHANCE OF A LIFETIME.
For sale at half its value, a 5-acre tract, one of the most beautiful and productive of the beautiful and productive valleys and San Francisco; 45 minutes from San Francisco; 45 miles from San Francisco; billiard hall, carriage house; just the place for city people to get out of the fog; 137 acres of the best land in the valley, balance timber; very easy terms. Address owner, Saratoga, Cal.

FOR SALE—OR EXCHANGE—
"LA CANADA MOUNTAIN NATURAL WATER RANCH."

Real Estate Liners

COACHELLA VALLEY—
(North Imperial.)

FOR SALE—BARGAIN.
40 acres, highly improved, adjoining town, $9000, part trade.
40 acres, 2 miles from town and school, and church; beautiful home on shaded boulevard, $4500; terms.
160 acres deeded land, on R.R.; station on place; fine, level land, only $25 an acre.
160 acres, 2 miles from town, 50 acres in cultivation; about 20 acres fine alfalfa, worth $3000 this year. Bearing dates, grapes and fruit. Two flowing wells. Only $50 an acre, on easy terms. If taken at once.
160 acres relinquishment, close in, good grape land, only $30 per acre. Many other bargains.
Call or write for our free illustrated booklet of the Coachella Valley.
THERMAL REALTY CO., Thermal, Cal. Los Angeles office, Room 610 Pacific Mutual Bldg. Third and Hill. 17

FOR SALE—BARGAINS.
In the famous Coachella Valley.
Rich soil, abundance of pure water. The earliest orange, grape, berry, alfalfa and garden truck land in the State. Big profits and quick returns. Improved lands from $60 per acre up. Unimproved lands from $25 per acre up. C. E. HAWLEY, 740 H. Spring st., Los Angeles. Phones Main 5804; F2804.

FOR SALE—
Write for illustrated booklet of our large list of fine lands in the famous Coachella Valley. We are exposed for sale and can do you good. THERMAL REALTY CO., Thermal, Cal. 409-410 Exchange Bldg., 321 W. 3rd st., Los Angeles. Phones A4233; Main 292.

FOR SALE—OR RENT; WELL IMPROVED 40-acre ranch, good house and pumping plant; close to Coachella. Owner W. H. BLESSINGTON, 1128 E. 22nd st., Los Angeles. 17

FOR SALE — RELINQUISHMENT ON 80 acres of land at Coachella, 2 miles from railroad. Address P, box 205, TIMES BRANCH OFFICE. 17

FOR SALE—
Poultry Ranches.

FOR SALE—ON ACCOUNT OF OTHER business must sell my 10-acre poultry and fruit ranch, in suburbs of San Bernardino, Cal., two blocks from car line, 5-cent fare; 500 bearing fruit trees, apricots, peaches, pears, plums, oranges, walnuts and almonds; 1400 bearing grape vines; 200 60-foot eucalyptus and pepper trees, sufficient for all annual supply of stove wood; inexhaustible supply of pure water; deep well, wind pump, 70,000 gallon concrete reservoir and swimming pool; 1000 high-grade thoroughbred White Leghorn laying hens; 4000 feet 7-foot poultry fencing, sawed cedar posts, two large incubators and four brooders, all poultry equipment, twelve buildings; 3-year-old fine strictly modern $3000 dwelling 22x57 feet, brick and cement roof floors, grate, electric lights, telephone, every convenience; completely furnished, new modern stylish, best quality, large velvet rugs, brass-trimmed beds, steel range, etc. Two fine $400 horses, harness, new wagon and two-seat spring wagon, and all ranch tools. Everything in first-class shape, fine home, grand mountain view, extremely beautiful climate, delightful property, increasing in value; big bargain; no irrigation required; income exceeds six orange groves; price $6500; one-third cash, balance long time if desired. P. J. DOUGHTY, San Bernardino, Cal., two miles north Court house, Highland ave., F and G sts. 17

FOR SALE—A BEAUTIFUL HOME YOU can make money right from the start if you buy this ranch. 3 acres, 20 minutes from the city, on the fast Whittier line, fare 6 1-2c, less than one hour's drive on oiled roads; 6-room modern house, reception hall, pantry, closets, porches, etc.; incubator house, feed house, etc.; 36 chicken houses, finest water in the State piped to house and chicken yards, 12 incubators, 6 brooders, all going; give 3/4 of my famous Pekin ducks, which won the silver cup at the Chutes Park poultry show, 6 shares water stock; land is all under cultivation; 1/2 acre alfalfa, wheat, vegetables, berries, fine fruit trees. We have purchased a larger ranch adjoining this and therefore have cut the price down to $4000; about $2500 cash, balance to suit. A. E. KHAIR, Bell, Cal. 17

FOR SALE — SIX 50-FOOT LOTS (ONE acre), facing on two streets, just outside city limits, 7c fare; best sandy loam soil; 4-room house; 7-inch well, gasoline engine, water piped to every lot; chicken houses and runs, corrals, incubators, brooders; 45 bearing fruit trees of different varieties, berries, grapes, flowers, etc. An ideal place for chickens, and a bargain. Price $2500; terms. Address owner, H, box 32, TIMES OFFICE.

FOR SALE—5-ACRE IMPROVED RANCH, 4-room cottage, fine well, plenty cheap ditto water piped with land, 6 cents fare from city, schedule time is 18 minutes; price $2500; nothing near it for the price; owner is non-resident, and wants to sell; can show this any day. NATIONAL REALTY & TRUST CO., 123 S. Broadway. 17

FOR SALE—CITY CHICKEN RANCH, stock and fixtures, such as incubators, brooders, laying houses, brooding pens of established poultry yards, in city limits at a bargain. Your money back in the next three months. Selling agents for the famous Pekin stock on Pacific Coast. Chicken ranches for rent, from $2.25 per month up. CARL FIRBAND, office 228 Merchants Trust Bldg. 17

FOR SALE — POULTRY FARMS OF ANY size you want in Inglewood Poultry Colony. Go into business where poultry raising is a success, where men of experience will help you, and where your profits will be sure. Visit Inglewood's model poultry farms. Call at room 349 WILCOX BLDG., No. 204 South Spring street, for information.

FOR SALE—ONE LARGE ACRE FACING two streets, fruit trees, garden, lawn, windmill and tank, two 4-room houses, chicken houses, from owner. Address EDWARD REIMANN, Florence, Cal. Telephone Home 28613; Price $4400. This is a bargain. 17

FOR SALE—4 ACRES SANDY LOAM ON E. Soto st., close to city limits, 6 room cottage with bath, toilet and cellar, Barn, engine house with pumping plant, tank, etc. Brooder house, 4 chicken houses inside of 5 years, and all yards. J. CLARK, 238 S. Hope st. 17

FOR SALE—CHICKEN RANCH; 2½ ACRES alfalfa, 2 acres grain, 1 acre family fruits, 3 acres garden land; 5-room cottage, barn and corral. $3500; $1000 cash; mortgage. E. K. CAREY, Ontario, California.

FOR SALE—OR RENT; MY FINE 1½-ACRE chicken ranch; 7-room house, barn and corrals, chickens and turkeys; $20 per month. MRS. ALMA JOHNSON, 1 Lincoln Park, S. Pasadena. Cawston Ostrich Farm car.

FOR SALE—FOUR WELL IMPROVED poultry ranches, fifteen minutes from Pacific Electric Bldg., $2500, $3000, $3500; terms. Parcels that must sell. SOUTH PASADENA REALTY CO., 222 Grosse Bldg., Los Angeles. 17

FOR SALE—ONE ACRE FINE LEVEL, sandy loam, water right, best Monrovia car line, $300; $25 cash, $5 month. GOLDEN, 736 S. Spring.

FOR SALE—POULTRY FARM; A BEAUTIful home; large house, plenty shade, sandy soil; one mile from ocean. Want agent. W. H. JONES, Manhattan, Cal. 17

FOR SALE—OR RENT—ONE ACRE CHICKen ranch at Bell, on Whittier electric. Address J. B. REECE, Escondido, Cal.

FOR SALE—IF YOU WANT TO BUY OR exchange a poultry ranch. See RISK, 621 S. Hope. Main 1979.

FOR SALE—
Suburban Property.

FOR SALE—
5 acres, $300 an acre.
4 acres, $500 an acre.
3 acres, $525 an acre.
2 acres, $450 an acre.
1 acre, $400 an acre.
The above are located on the electric line to Monrovia, 25 minutes from Los Angeles, and part of the famous Baldwin ranch; this is ideal suburban acreage and the very cream of the San Gabriel Valley; will make very easy terms; pure mountain water piped to every acre; call at our office, and ask for MR. CONNELL, who will take you out and show the property.
17 E. C. CRIBB CO., 122 S. Broadway.

FOR SALE—$3500; 8½ ACRES OF LAND fronting 500 feet on San Fernando Blvd., and 500 feet on S. P. Railroad. Pumping plant pumping over 200 gallons per minute. 7-Five-room house. Can subdivide into about 20 lots 50x150 and leave 500x287 on railroad for manufacturing plants. GREENAWALT, room 623 Pacific Electric Bldg. 17

FOR SALE—NEAR THE MOUNTAINS, close to Pasadena; nearly 2 acres, with lots of fruit, shade trees, etc.; horse, carriage, tools and farming tools, good new house, nicely furnished. Price $2700. Going away. Water free. Apply to owner, MRS. JOHNSON, 1294½ S. Spring st. If you are looking for health this is the place.

FOR SALE—ABOUT TEN ACRES UNIMproved, in southwest, ten miles from Los Angeles, $225 per acre; Taking into consideration the steady increase of land values it will be only a short time until this property is good value for $500 per acre. This is a bargain. Owner, Address N, box 267, TIMES BRANCH OFFICE. 17

FOR SALE—SUBURBAN HOTEL, 14 ROOMS, with most of furnishings. Doing over $400 monthly. Net earnings about $150. Hotel full all the time. Close to electric cars, 20 minutes' ride from city. Investigation solicited. J. C. MASON, 4th st. and Brand Blvd., Glendale. 17

FOR SALE—AT TROPICO NEAR CAR LINE, $6000, $2000 cash, balance time; worth $4000; fine large corner lot; new, modern house, barn, wood-house, cement walks, lawn, flowers, etc.; the lot will soon be worth the price asked. Address D. GRISWOLD, Tropico, Cal. Both 'phones, Glendale.

FOR SALE—11 ACRES ONE MILE FROM Ramona Park, fronts 1600 ft. on Covina electric. Good soil and a fine piece of acreage, ripe for subdivision. Price, including water, $400 per acre, $2000 cash required. Investigate. OYLER & HARNISH, 518 H. W. Hellman Bldg. A1136, Main 7778. 17

FOR SALE—
Suburban Property.

FOR SALE—
DOWNEY AND RIVERA ACREAGE.
5½ acres, 5 acres, 10 acres and 20 acres, situated in center of orange and walnut district, irrigation water goes with land, 30 miles from city, $250 per acre and up, near car line. Terms.
40 acres of fine sandy loam soil, 2 miles from Downey; 1 1-4 miles from car line, suited for alfalfa, corn or vegetables, only $275 per acre, a snap, terms.
5-acre tracts, ½ mile from Downey and R.R. station, good soil, will grow any tree or crop, $250 per acre, 1-3 cash, balance 1 or 2 years.
20 acres, 5-room house, windmill, tank and barn, 5½ acres to oranges, apples, peaches, etc.; 5 acres to alfalfa, balance in fine shape for alfalfa or any crop, 9 shares water, only $4500; $2500 cash, balance terms.
30 acres, 8-room house, windmill, tank and barn, 6 bearing navels, large trees, 7½ acres 2 year old navels, 9 acres Valencias 2 years old, 7 acres 2 years old S.S. walnuts, 1 acre to plums, balance of land good for oranges, walnuts, alfalfa and corn, 50 shares water, ½ mile from car line. I know this to be the cheapest and best ranch in Southern California for the money. Come and see and be convinced or write me. E. A. BRUNSON, Downey, Cal. 17

FOR SALE—
My office, for one week only, two of the BEST buys in all Alhambra. New 5-room 2-story house, strictly modern, with east front affording one of the finest views in all Alhambra, situated two blocks from car, and in the midst of a beautiful orange grove. Improved street and beautiful park ways, no better neighborhood. Lot 75x167; all covered with fruit, chicken corrals, outhouse, cement walks and everything to make a suburban home perfect. The price is the cost of the HOUSE.
Price, $4500. Terms to suit.
New 5-room cottage, gas, electric lights, built-in buffet, cooling closet, beautiful fireplace with mantel, big closets and a modern home on one of Alhambra's finest streets; east front; lot 50x150, lawn, fruit and flowers; cement walks, outhouse, etc.; one block to car.
Price $2500, $150 down and $20 per month including interest.
Both phones 266. R. G. FIELD, Jones Blk., ALHAMBRA.

FOR SALE—
VALUABLE ACREAGE.
VALUABLE ACREAGE.
A friend of mine owns a beautiful tract of about 25 acres, located on White Oak ave., near Sierra Madre, and adjoining the famous Baldwin Ranch. This land is covered with five oaks and has an abundance of water. The soil is the best, and is suited for lemons or oranges, and can be cut up into elegant villa sites. The cash price is $1250 per acre, but I could take a house in Los Angeles, or a few clear lots in exchange. This is an opportunity to get a really choice piece of foothill acreage.
OWNER'S AGENT.
HARVEY H. COX.
WITH
439 S. Broadway. Althouse Bros. Room 613.

FOR SALE — SACRIFICE, OWNER OBliged to raise cash quickly, offers at one-third below value, a beautiful 5-acre level corner WITHIN 4 BLOCKS OF BUSINESS CENTER OF HOLLYWOOD, cast front on street, one block from one car line, walking distance from the others. Upon completion of electric railway tunnel, will be within 10 minutes from Spring st. Will divide into 26 large lots, which would sell now for double purchase price. This place YIELDS AN ANNUAL INCOME OF $1000, insuring purchaser a high rate of interest from the beginning. Price $12,000, $5000 cash, balance MORTGAGE, might take home up to $4000 part payment, if real value. You are sure to start from the property. We recommend it as an absolutely safe investment and a great bargain.
Principals only.
OYLER & HARNISH,
518 H. W. Hellman Bldg
A1136, Main 7778. 17

FOR SALE—
BUT A HOME IN
BEAUTIFUL ALHAMBRA.
High altitude, pure mountain water, fine climate, beautiful scenery.
This week we offer a $2200 home, strictly modern, for $1900 CASH.
A beautiful three-acre home place, finest location in Alhambra, 350 orange trees, new modern house, eight large rooms, two stories, cellar and attic. Owner going abroad $21,000.
D. A. ROSS & CO., ALHAMBRA, will make appointment with you.
Write or 'Phone. Sunset Main 2171, Home Black 82. 17

FOR SALE—OR EXCHANGE,
in GLENDALE.
Two very choice corner lots at 6th and Everett sts., 60x125 and 55x125, respectively, $1600.
Also 100x150, with comfortable three-room house, at N.W. corner 5th and Glendale ave., for $2750. These are all clear. Would consider good industrial real estate in exchange.
These properties are only a short distance from the new "YELLOW CAR LINE" now being built into Glendale, and by buying now you will gain advance on completion of line.
17 FRANK LERCH CO., 127 Henne Bldg.

FOR SALE—OR TO RENT, A BEAUTIFUL COUNTRY HOME only 16 MILES FROM LOS ANGELES, WITH OR WITHOUT 10 acres of land, mostly oranges. In the foothills of Monrovia, within one mile of electric car, 5 minutes' walk to churches and schools. MAGNIFICENT VIEW OF VALLEY and MOUNTAINS. ALL KINDS RARE TREES, SHRUBS, PLANTS AND FLOWERS. ALL kinds of FRUITS, sufficient for home use. FINELY BUILT HOUSE of ten large rooms. Good stable and outbuildings. Ideal location. Broad cement walks, street work done. FINE RESERVOIR and constantly running inch of pure mountain water, costs nothing. Address OWNER, box 2825, P.O., MONROVIA, CAL.

FOR SALE—
$90 PER ACRE—
206 acres of San Fernando Valley, near Tolura and not far from Fernando; all level land, with no washes; will be the great vegetable and chicken district inside of 5 years; it is worth $250 per acre when the Owens River water is here; has been placed with us for sale, and we are going to sell it at $
Write or call at once; we will show the property free.
GRUBER-HAMILTON-OSWALD CO.,
17 225 W. Second St.

FOR SALE—FIVE ACRES GOOD ORANGE soil on fast car line in heart of San Gabriel valley. Free domestic water. Fine 6-room house, barn, tank and windmill. This is the best location in the State for chicken ranch. Only 30 minutes from Los Angeles. I will sell this for $2500. No payment down. Small monthly payments. Interest 6 per cent. This is the price of land here five years ago. Its a chance of a life time for any man. Get out of the city lot and enjoy life. I am selling one-half of my 10-acre ranch, the other is all I can handle. You can have your choice. Inquire L. D. CANNON, 528 Germain Bldg. 17

FOR SALE—
ONE ACRE WITH FREE WATER,
$250.
Choice one-acre tracts, where soil is good and water flows without cost. Everything produced. An unusual advantage in its close proximity to the city, being about 20 minutes on electric line. In a suburb growing rapidly and destined to develop into big values very soon. PRICE $250.
TERMS $10 CASH AND $10 A MONTH.
EMIL FIRTH,
219 W. Fourth st., bet. Broadway and Hill. Home A8386. Main 2562. 23

"You're safe at Firth's."

FOR SALE—ONE OF THE MOST BEAUTIful home places in Los Angeles county, situated midway between Los Angeles and Santa Monica on the National Boulevard and 400 feet from electric car line; containing 12 lots or over four acres, with a new 6-room bungalow, garage, tank house, etc.; costing over $4000. The choicest building site has been reserved for palatial residence, commanding magnificent view of ocean, mountains and city. If you want a choice suburban home, look this up at once. Price $12,5000, ½ cash, balance time. Address OWNER, L, box 76, Times Office. 17

FOR SALE—
PICTURESQUE SUBURBAN HOMES.
We can deliver several beautiful country properties in the foothill section of Eagle Rock at bargain prices. These properties range from 2 acres to 50 acres each, and can be secured at from $400 to $700 per acre. Many are covered with large live oaks and sycamore.
"IT PAYS TO SEE US."
EDWARDS & WILDEY COMPANY,
17 327 Laughlin Bldg.

FOR SALE—
Five-room house, seven lots, water; Monota; make offer.
Two twenty-acre tracts, alfalfa land flowing wells. Snap.
Fine tract near Redlands. Cash or trade.
J. G. FITZGERALD.
17 F1221. 429 Security Bldg.

FOR SALE—FOR BARGAINS
IN ALHAMBRA, HUNTINGTON DRIVE; EAST PASADENA, AND OTHER CHOICE LOCATIONS, SEE EDWIN G. HART & CO., WHO MAKE A SPECIALTY OF THESE PROPERTIES.
EDWIN G. HART & CO.,
736 H. W. HELLMAN BLDG.
A3615 L.A.R.B. 17

FOR SALE—$200, NEFF ½-ACRE HOMES on Redondo electric cars, 2 miles beyond Inglewood at Neff Station. Plenty of water, fine rich soil; will raise anything; fruits, vegetables, chickens; finest climate, half way between Los Angeles and Redondo. Go Sunday and pick your home site, $10 down and $10 a month pays for it. T. WIESENDANGER, 207 S. Broadway. Main 2042. A3042. 23

FOR SALE—10 ACRES ON ELECTRIC LINE, plastered house, barn, flowing well. Snap. Call immediately. HUDSON REALTY CO., 413 Henne Bldg. 17

FOR SALE—
Suburban Property.

FOR SALE—BY OWNER; AT LATIN STATION, two blocks west of Long Beach car line. An exceptionally well constructed 4-room cottage, built by owner for his own use, has modern improvements, large lot 105-ft. frontage on boulevard. Trees, lawn, flowers, etc.; part cash, balance monthly. B. F. BOYLE, owner, R.F.D. No. 12, Los Angeles. 17

FOR SALE—3½ ACRES, WELL IMPROVED, 5-room house, barn, outbuildings, fenced; 250 selected fruit trees, part bearing; good water plant, distributed over tract by underground pipes. For particulars apply to owner on premises, CANDHAT AVE., second house south from Baker station, Whittier car line.

FOR SALE—FIVE ACRES, MONTEBELLO; that's only four miles from city; 4 cents fare; near cars; plenty water deeded with land; extra fine sandy loam; $all $225 per acre. It won't take you long to find out this is about ½ price. See NATIONAL REALTY AND TRUST CO., 122 S. Broadway. 17

FOR SALE—WOULD YOU LIKE A SMALL two-acre ranch on El Monte Road in San Gabriel Valley. Fronts on three streets. Has water and gas. Belongs to an estate and the price of $1900 is right. We are agents. ARNOLD & DODGE, 420 S. Broadway, room 611. 17

FOR SALE—BEAUTIFUL HOME IN SUBurban town, 7-room house, almost new; 2 acres land, set to oranges and fruit; good barn; near grammar and high schools, on main boulevard route; rare bargain at $5000; terms. Owner, P 629. 312 UNION TRUST BLDG. 17

FOR SALE—FIVE ACRES, HALF PEACHES, apples, walnuts, figs, twenty shares water, well windmill, house, barn, farm implements, close to Newmark, on good road; price $2500. CROUTCH, 2041½ S. Broadway, Room 4. 17

FOR SALE — ALTADENA, BEAUTIFUL place of five acres, all kinds of fruit; 8-room house. Will exchange for good residence up to $4000.
C. P. SPINING,
17 320 Chamber of Commerce, Pasadena.

FOR SALE—ACREAGE AT $150, THIS IS good level land, 5 years to pay for it. $1450—New modern house, close to car, $150 down.
OVERTON REALTY CO., Glendale, Cal. Home 513. Sunset 81. 17

FOR SALE—FIVE ACRES CHOICE LAND. Three miles from city limits. Five minutes' walk to depot; 6 cents fare. Will be sold at a bargain. DRAKE REALTY CO., 211 Mercantile Place. Home 10669; Sunset Main 2947. 19

FOR SALE—OR EXCHANGE—2½ ACRES, excellent soil on Covina line, improved with a new 5-room cottage; water stock; price $1700; $700 cash, balance terms; might take lot for part. STINGLE REALTY CO., 701 Mason Bldg.

FOR SALE—BUILDING LOT, ONLY $200; fine neighborhood. Will loan money to build a pretty house. Easy terms. Plans free. Pay down $5 phone. WATSON, 223 L.A. Trust Bldg. 17

TO LET—NINE-ROOM HOME, COMPLETELY furnished; every modern convenience; large grounds, barn. 501 Magnolia ave., South Pasadena. Leave car Palm ave. 'PHONE PASADENA 387.

FOR SALE — ¾ ACRES SANDY LOAM, all chicken corral, plenty irrigation water, adjoining beautiful Ontario; only $1800, $650 cash, balance 4 years. Address CURRAN & KELLY, Ontario, Cal.

FOR SALE—BARGAIN; 5-ROOM COTTAGE, 3 large lots, 2 blocks to car, 5c fare; streets improved; 34 fruit trees, berries, grapes, barn, $2100. A. G. ENGELKAMP, Huntington Park. 23

FOR SALE—30 ACRES ON BLVD.
To Wilmington, just south of city.
$750 an acre. Terms. See
STEWART & JOHNSON, 424-6 Mason Bldg.

FOR SALE—20 ACRES ON S. MAIN ST., near Manchester, come in and talk this over with us. RALPH E. PEARCE CO.,
317-318 H. W. Hellman Bldg. Bdwy 1751, A5867.

FOR SALE—A FINE LOT 50x133, AT RAmona Park, on Covina line; street work in; high class residence section; see owner. DRAKE REALTY CO., 211 Mercantile Place. Home Phone 10667; Sunset Main 2947. 19

FOR SALE—A FINE LARGE LOT, PASAdena. Very cheap, need money. Only $650, worth $1000, terms if desired. OWNER, box 709, Station C, City. 17

FOR SALE—5 OR 10 ACRES FINE LAND near Monota; house and water. Would consider part trade. SAVAGE, 3636 Trinity st. Phone 29079. 18

FOR SALE—THREE CHOICE LOTS HUNTington Park, priced below market. HARRINGTON INV. CO., 614 San Fernando Bldg. 17

FOR SALE—GREAT BARGAIN, 5 ACRES, modern house, near Glendale, only $4000, easy terms. Fine vegetable land and plenty water. CONSTOCK, 254 S. Broadway. 17

FOR SALE—FINE CORNER LOT, 100x150, Oneonta Park section; will sell at a sacrifice. 'PHONE 41483.

FOR SALE—TWENTY ACRES NEAR MOnta. Cheap, owner going East. G. M. AGNEW, 1115 S. Olive. Bdway 4306. 17

FOR SALE — 4 LOTS IN HUNTINGTON Park, only $1800; one-third cash. G. M. AGNEW, 1115 S. Olive. Bdway 4306. 17

SIERRA MADRE.

FOR SALE—OR EXCHANGE—MODERN 5-room bungalow, with lot 100x186, with magnificent view. Owner will exchange equity for cheap lots anywhere in Los Angeles, and will probably assume. Price including mortgage of $1600, $4500.
FOR EXCHANGE—We have about $20,000 in beautiful tract with a modern home on the south side of Sierra Madre, that desires to exchange all or part for ranch in Tulare or Kern county.
A. S. MEAD,
17 SIERRA MADRE, CAL.

FOR SALE—5-ROOM FURNISHED HOUSE on 52x233 south-front lot; shade and fruit trees; 15c fare from the car line. Terms. Price $1,250.
FOR SALE—40x205, east front, with a 5-room modern cottage, completely furnished and small house on back of lot. Terms. Price $1075.
FOR SALE—East-front lot, 54x158, with two houses now renting for $37.50 a month. Furniture included. Terms. Price $3000.
A. S. MEAD, Sierra Madre.
FOR SALE — SACRIFICE OF SUBURBAN lots. Owner has two very fine half-acre lots at Sierra Madre, in tract "Monte Lado Half Acres;" size each 196x265. Will sacrifice if sold soon. Lots numbered 14 and 15 on Alegria ave. Improvements: Paved streets, mountain water, street parkways, entrancing views of mountains; terminus of Huntington trolley system very near; Los Angeles 25 minutes, direct with Commercial; owner, FREDERIC HEBARD, Mayfield, Cal.
FOR SALE—SIERRA MADRE. A BARgain; fine place in the center of Sierra Madre, close to mountains. House 9 rooms; lot 125x150; 1-3 cash, with orange, lemon, loquat and fig trees; shade and shrubs. Must be sold at once. Owner going east. Might exchange for clear lots in Los Angeles. Apply A. N. ADAMS, Sierra Madre, opposite P. E. Station.

MONROVIA.

FOR SALE—3 ACRES IN MONROVIA, good house, barn, near electric line; some shade and fruit trees; water, beautiful view; cure of asthma and rich land; prohibition neighbors; no frost, no fleas, no excitement, price $2000 terms. Make an offer. RURAL REALTY CO., 509 Mercantile Place, Los Angeles. 17

FOR SALE—CHEAP, A HANDSOME, NEW 5-room and bath modern bungalow, furnished or unfurnished, with one or two acres of bearing Valencias, making a beautiful home with an income. Deal direct with owner and get easy terms. Get off car at Mayflower. MRS. J. R. CUTTING, 301 Violet ave., Monrovia. 17

FOR SALE — IN CHOICE SECTION OF Monrovia, lot with 22 orange trees; furnished 5-room house, 3 rooms and large porch; very desirable for out-of-door living; 1 block from car. 425 E. Orange ave. For terms, address owner, BOX 627, Monrovia. 17

FOR SALE—TEN ACRES OF NAVELS AND Valencias, $10,000. Each has over 400 feet of frontage on the P. E. Boulevard. EDMUND L. BURKE, Duarte. 17

FOR SALE—$1500; NEW, THREE ROOMS, modern; gas, electricity, water, toilet; paved street; near foothills and car; large lot. Allen, owner. Address J, box 64, TIMES OFFICE. 17

FOR SALE, OR EXCHANGE—FINE LARGE lot in Monrovia; price $1800; for Los Angeles or near-by. Address M, box 2, TIMES OFFICE. 17

CASA VERDUGO.

FOR SALE—FINE FOOTHILL RANCH, 4 acres; has well-built 4-room cottage, large barn, fine location, six shares water, full-bearing walnut and peach trees, good car service now, will be still better soon; contain air and water; no frost or fog; sick grow well here and well grow younger. If you want a ranch, to see this and investigate it will be to buy it. Price $4000, and it is worth this price without the improvements. Address N, box 227, TIMES BRANCH OFFICE. 17

FOR SALE—CASA VERDUGO WAY, SEVEN acres; new, modern bungalow, highly cultivated; grand view; perfect climate; high-class home; less than cost; terms; going East; come to agents. Particulars. Owner, Address A. W. CANFIELD, Casa Verdugo.

FOR SALE — ONE OF THE NICEST IMproved 4-acre ranches at the foothills; close to Los Angeles; very best of soil; water stock, will stand the most careful investigation; offered below value, only $2500. Address N, box 267, TIMES BRANCH OFFICE. 17

TROPICO.

FOR SALE—2 ACRES ON EAST SLOPE; some fruit; 3 acres adjoining, on steeper hill; wooded with eucalyptus, unexcelled view; capital location for hotel, school or sanitarium; low for cash; moderate terms for time payments. Call or write, TROPICO REAL ESTATE, 1925 Figueroa st., city. Tel. West 1179. 17

HOLLYWOOD—
For Sale, Exchange or Rent.

FOR SALE—90x250 ON HIGHLAND AVEnue, $3000.
80x125, Crescent Heights, $1450.
60x175, south front on Carlton Way.
5-room cottage, $4000. Would exchange for good ranch property and assume some. Property clear.
100x300, east front, Cahuenga ave., north of Prospect, $2275.
For Sale—Beautiful new home, facing on Sunset boulevard; 10 rooms, two baths, three mantels, three open fireplaces, gas and electricity, hardwood floors, beam ceiling, basement and furnace. About one-half an acre of ground. Terraced lawns. This beautiful place is a bargain at $20,000. Would make liberal reduction for half cash.
For Sale or Exchange—A fine home in that high-class section on the hills, north of De Longpre's; unobstructed view in all directions; cars, autos, pianos, plums, peaches, quinces, N vines table grapes. Owner going East February 1, says force this sale at bargain price of $6500. Mortgage $1800, 2 years, 7 per cent. Open to furnishings, or exchange equity for good citrus grove or alfalfa land. Liberal discount for all cash.
C. H. LIPPINCOTT & CO., agents.

For Sale—One of the fancy show places of Hollywood, near Paul de Longpre's home. East front lot, 90x198, with immense pepper trees in front, geranium hedge. Unique rambling bungalow, with 10 large rooms, all opening onto a patio, with lily pond, palms, banana, rubber trees and papyrus. 5 bedrooms, large dining room, den, library, etc., 4 large open fireplaces, electricity and gas. This unusually attractive bungalow planned by Greene & Greene of Pasadena. Photos and descriptions shown in many eastern magazines. Owner leaving city soon, makes special price of $12,000, half cash. See photos.
C. H. LIPPINCOTT & CO., agents.
Call on us for Hollywood maps, folder and information. C. H. LIPPINCOTT & CO.,
531 South Spring st.
Members Los Angeles Realty Board. 17

FOR SALE—OR RENT.

GLEN-HOLLY, HOLLYWOOD, CAL.

FOR SALE AT $7500 BELOW APPRAISED VALUE.

WILL LEASE COMPLETELY FURNISHED ONE YEAR $1800. OWNER WILL PAY WATER RENT AND TAKE CARE OF GROUNDS.

This beautiful home property is situate on Ivar ave., one block north of Prospect ave., in the center of Hollywood; one block from Hollywood Public Library, one block from two churches, within a few blocks of the schools, one block east of Paul de Longpre's beautiful home, one block south of Wm. Mead's artistic home, opposite ex-Gov. Beveridge's home, two blocks from the postoffice, and within easy reach of Hotel Hollywood (5 minutes' ride from Los Angeles, and 30 minutes' ride from the ocean at Santa Monica. Has 242 ft. frontage on Ivar ave. and 161 ft. on Ocean View. The view is high and sightly, and only 250 ft. away from car line.
The grounds are, probably with one or two exceptions, the most beautiful in Hollywood. The following fruits and nuts: Oranges, lemon, apple, peach, grape fruit, tangarine, pomegranate, guava, custard apple, persimmon, blackberry, fig, banana, English walnut, black walnut and almond, together with flowers of every description, and beautiful rose garden.
The house is a 9-room, 2-story, with two bathrooms and five bedrooms, and every known convenience—fireplaces, electric lights and gas, with open grates both up and down-stairs; private electric wires covering the grounds; large bowling alley with two alleys, billiard and pool tables, and room for dancing. Property is one of the ideal California home and should be seen to be appreciated. Owner has large mining interests in Arizona which requires the great part of his time. Large and terms will be made to suit purchaser. Home phone 25634 Hollywood, or A3935, city, 701 PAT BLDG., Los Angeles. 17

FOR SALE—
$2250—EASY PAYMENTS—$2250.
ENORMOUS SACRIFICE.
Strictly high-grade bungalow, containing 3 extra large rooms, and commodious closets and bathroom, finished in white enamel; 2 fireplaces and massive built-in buffet; walls beautifully paneled, plastered and tinted; magnificent electric fixtures of solid brass; large lot, lawn, fruit trees, stable; near cars, schools, stores, churches; worth $4200; only $2250; small payment down, $25 per month, or will make liberal discount for cash. Let me show you, then make offer.
B. C. M'DONALD, 'Phone A3843, suite 413-B Citizens' National Bank Bldg., Third and Main.

FOR SALE—
A fine new modern, Hollywood 5 room residence on large lot with solar heater, oil furnace, and all the latest high-class conveniences; hardwood floors throughout, choice foothill location; offered for a few days for $6000. One-fourth cash and the balance to suit purchaser, at 7 per cent.
CRISSEY & CARTWRIGHT,
A7181. 329 Bradbury Bldg. 17

FOR SALE—
East Hollywood, Russell ave., near Maubert, 5c car fare.
Modern four-room cottage, two closets, beam ceiling in living-room, nice size bathroom, etc.; large screen porch and stationary tub; lot 50x125, chicken yard, coal and wood shed; lawn, trees and flowers. A very convenient home for small family. Price $2600, half cash, balance on mortgage. My only reason for selling is that I need a larger place. Sunset Phone HOLLYWOOD 697 or address H, box 113, TIMES OFFICE.

FOR SALE—
HOLLYWOOD. HOLLYWOOD.
Three snaps in lots, well located, 50x140, Eaton avenue. $1200.
60x135—Warner ave., north of car line; $1300.
95x120—Corner just west of Hotel Hollywood, north of car line. $2200.
J. F. GROSS & CO.,
17 E7242. Phones. E7245.
Palm and Prospect Aves.

FOR SALE—A CORNER BUNGALOW.
A nice modern bungalow of six rooms, a pretty home with all the conveniences and hardwood floors, in Hollywood, only 2 blocks from the hotel; 56-foot corner in choice location. We will sell this at a great sacrifice for price, furnished, $3500, or will sell unfurnished; open Sunday afternoon for inspection. 154 Palm ave.
HAGAR & SHEPPARD,
430 South Broadway. Rooms 608-9. 17

FOR SALE—GENUINE BARGAIN, HOLLYwood; magnificent home, just completed, close to foothills and car line; attractive 5-room, 1½-story bungalow, modern in every particular; built for people who want the best; beautiful lawn, orange and lemon trees; actual value $7500; will sacrifice for $6250; part cash, for immediate sale. Inquire 213 CITIZENS' NATIONAL BANK BLDG. AG171 or 944 N. Lemona ave., Hollywood. 2191. 17

FOR SALE—
A REAL SNAP!!!!!
A lot 50x145 facing two prominent streets in Hollywood and near high School and hotel for $775, which is $400 under value. There are no strings to this. I have simply got to sell. See OWNER, 406 DOUGLAS BLDG. Phone A1075.

FOR SALE—A 9-ROOM RESIDENCE WITH all modern conveniences; cement foundation, cellar and porch; beam ceilings, cut stone mantel, built-in buffet, etc.; 3 large bedrooms; barn to match house. If you want a good house $1000 under market, see owner, 242 NORTH LEMONA.
For SALE—A FINE MODERN HOME ON Forrest ave., the finest residence district in Hollywood; beautiful view; all large, sunny rooms, large barn; lot 55x175; price $7500; might consider good home of equal value in city, but must be very bottom cash value. 'PHONE 19036. 17

FOR SALE—A NICE COTTAGE ON A GOOD street near car line, for $2500, $200 down, $25 per month.
"HOLLYWOOD FOR HOMES."
A. Y. LINDSAY,
17 106 W. Prospect, Hollywood.

FOR SALE—BETWEEN 2 AND 4 TODAY. I shall be on premises to show you a snap in a 10-room new house, large lot, east front, built for my home, but I must sell it. See it and make offer. 137 N. WESTERN AVE., Hollywood. Hollywood car to Western, 1-3 block north.

FOR SALE—4-ROOM BUNGALOW, EAST front; heart of Hollywood; 3-room house rented for $22; owner going East, will sell both furnished, $7000; corner lot, near; a snap; 80x130; must sell. CHANDLER, 125 Magnolia ave., Hollywood.

FOR SALE—IN EAST HOLLYWOOD, SIGHTly lot for a home, south front; $800; $250 down. Take Hollywood car to Vermont ave. H. HASTINGS, Vermont and Prospect aves. 17

FOR SALE—FOR 3 DAYS I WILL SELL my corner, Franklin and Lemona, for $32.50 a foot, spot cash. CALL F1965 if you have cash, but don't bother me with any trading proposition.

FOR SALE—
If you want a fine home in the heart of Hollywood at a great sacrifice, call DRAKE REALTY CO., 211 Mercantile Place. Home 10669, Sunset Main 2947. 19

FOR SALE—IN HOLLYWOOD, ON SUNSET Blvd., west of Center st., 110x253 ft., sidewalk, curb and street paving paid for, restrictions $1600; price $2500. Owner, 1745 ROSETTA ST., north of Sunset. 17

TO LET—$35, NICELY FURNISHED HOUSE in Hollywood, near grammar and High schools, street improved; near car line. Call LASHLEY, Home phone 57161. 13

FOR SALE — SOME SIGHTLY FOOTHILL acreage in Hollywood, fine location for homes; good soil. Address F. J. FLEISCHER, Hollywood, owner. 17

HOLLYWOOD—
For Sale, Exchange or Rent.

FOR SALE—HAVE TWO FINE 60-FT. LOTS in one of the finest locations in Hollywood, near Franklin ave.; fine view; lots set up about 2 ft. from walk; about ¼ block from car line for $1250 each. 'Phone 26064, or call 619 E. PROSPECT. 17

TO LET—7 ROOMS, $25, NICE EAST FRONT house, near car and hotel, Hollywood; fine front porch. 117 S. FORMOSA AVE. A3945. 17

FOR SALE—EAST FR

FOR SALE—
Suburban Property.
SOUTH PASADENA.

FOR SALE—

Buy South Pasadena Wat,
We bought South Pasadena
We live South Pasadena
The Huntington home is South Pasad
Hotels Raymond and Wentworth are
Millionaires travel at
Why not You Buy South Pasadena

Call at our office and let us explain; it costs you nothing; we want it to a great pleasure to talk Pasadena Way. We have anything for $700 and up. From $20 and

A FEW BARGAINS.
$8500—6 rooms, bungalow on Pa ave, and Lyndon st., hardwood floors, kitchen, built-in buffet, brick, with American diagraming bed, etc.; we are the owners; this is truly a dream bungalow and must be seen to be appreciated; two-story modern home, lawn and shade trees; $4250—Beautiful two-story home, lawn, flowers, fine location; $12,000—Beautiful two-story

NATIONAL INVESTMENT CO.
231 Central Bldg., 8th and Main sts.

FOR SALE—$50 LESS THAN COST.
Just put on the market, large, 8-room residence, good as new, with all the modern conveniences, gas, stationary wash tubs, etc., also two-story barn, with concrete floor, tight, etc.; good corral, large fruit, choice selection of young chickens; also a nice lawn; in alley. Chance to make at least

FAGG-JOHNSON CO.,
Fair Oaks ave, and Mission st., South Pasadena.

FOR SALE—
$4250—6-room bungalow, just completion, on the Monterey road, close to the Ostrich Farm. This is a little gem and should see it at once.

$4250—Splendid 8-room house on Hig everything about this place is first class. It is one of the most and homelike places we have sold cash down if you can handle it. Price $5000.

SUBURBAN PROPERTY.
Fine brick, with 120 feet frontage, on the east side of the city and a residence that will please the most critical. The property is well set to Terra Bella shade trees, and is within a few minutes' walk of the Santa Fe depot. Price $6000. Terms to suit purchaser. Will exchange for 20 acres in Kern county, California, or for a good residence in this beautiful section. Call at our office for full description and make offer; must be sold this week.

HERE IS A BARGAIN
CENTRAL INVESTMENT CO.
323 Central Bldg. Sole agents.

FOR SALE—HIGH CLASS LOTS for a small orange grove; located on Knob and Hawthorne streets; these home sites in Southern California are rare; convenient to Pasadena; 5-cent fare from Pasadena; electric lights, gas, cement sidewalks, water in abundance; gas, telephone; 5-minute electric car service; 20-minute service to Los Angeles; $600 and good terms. WESTERN INVESTMENT CO., 228 Merchants' Exchange Bldg. A3362, Main 5720.

FOR SALE—BARGAINS IN LOTS in new tract on Elm ave. and Mesa. Fine building lots from $600 up. This is an opportunity; get busy quick. This is near the coming home section of Pasadena. Terms to suit purchaser. Title perfect. Lots in perfect condition; no rocks or hardpan; all level. Call at our office and let us explain; it costs you nothing; we want it to be a great pleasure to talk Pasadena Way. We have anything you want in Pasadena from $200 and up. From $200 and up. Terms to suit purchaser. Lots in eight annual tax sale. Only two lots of 6 per cent.

A FEW BARGAINS.
$8500—6 rooms, bungalow on Pa ave, and Lyndon st., hardwood floors, kitchen, built-in buffet, brick, with American diagraming bed, etc.; we are the owners; this is truly a dream bungalow and must be seen to be appreciated; two-story modern home, lawn and shade trees; $4250—Beautiful two-story home, lawn, flowers, fine location; $12,000—Beautiful two-story

NATIONAL INVESTMENT CO.
231 Central Bldg., 8th and Main sts.

FOR SALE—$50 LESS THAN COST.
Just put on the market, large, 8-room residence, good as new, with all the modern conveniences, gas, stationary wash tubs, etc., also two-story barn, with concrete floor, tight, etc.; good corral, large fruit, choice selection of young chickens; also a nice lawn; in alley. Chance to make at least

FAGG-JOHNSON CO.,
Fair Oaks ave, and Mission st., South Pasadena.

FOR SALE—
$4250—6-room bungalow, just completion, on the Monterey road, close to the Ostrich Farm. This is a little gem and should see it at once.

$4250—Splendid 8-room house on High everything about this place is first class. It is one of the most and homelike places we have sold cash down if you can handle it. Price $5000.

SUBURBAN PROPERTY.
Fine brick, with 120 feet frontage, on the east side of the city and a residence that will please the most critical. The property is well set to Terra Bella shade trees, and is within a few minutes' walk of the Santa Fe depot. Price $6000. Terms to suit purchaser. Will exchange for 20 acres in Kern county, California, or for a good residence in Pasadena. Call at our office for full description and make offer; must be sold this week.

HERE IS A BARGAIN
CENTRAL INVESTMENT CO.
323 Central Bldg. Sole agents.

FOR SALE—HIGH CLASS LOTS for a small orange grove; located on Knob and Hawthorne streets; these home sites in Southern California are rare; convenient to Pasadena; 5-cent fare from Pasadena; electric lights, gas, cement sidewalks, water in abundance; gas, telephone; 5-minute electric car service; 20-minute service to Los Angeles.

Reader Liners

FOR EXCHANGE—
Real Estate.

FOR EXCHANGE—
$10,000—Clear East Fourth street, near Crocker street, improved; want ranch at or Gardena, Glendale, Burbank or San Fernando way. What have you to offer? Call in person.

$13,000—Mortgage $6500, three years, 6 per cent., corner Gladys, one block from Seventh street, 100 ft. frontage; improved with cottages. This is dirt cheap.
Will take any desirable city realty for equity.

$13,000—Mortgage $7500, on or before three years, 6 per cent., four six-room flats, Alvarado street, facing park. For equity of $10,500; owner will take improved or unimproved property in any desirable section of city, or will take ranch at Glendale, Gardena, or Burbank.

$13,250—Mortgage $7000; three years, 6 per cent., East Fifth street, close to Town ave.; nominal improvements. Will take improved or unimproved property for equity. This is cheapest piece of property on East 5th street.

$27,000—Mortgage $9400, three years, 7 per cent., equity $17,600. Beautiful "Burn Bros. Apartments," northeast corner Potter Park and Francisco street, close in. Contains thirty-eight rooms, beautifully furnished. At the above price the furniture goes with the sale or exchange of the real estate. The income from this property shows 16 2-3 per cent.
Owner will take desirable residence or unimproved and $5000 cash for equity. It will pay you to look this up.

$27,500—Mortgage $9000, West 7th street flats, close to Union avenue. Will take apartments and assume $15,000, or will take Westlake improved, Glendale, Gardena, Burbank ranch for equity.

$42,500—West Pico street, mortgage $22,000, on corner; large lot; price $50,000; equity $20,500. Improved with terra cotta brick building, two stories, always rented and built of the finest material. Only ½ of the lot is improved.
Owner wants about $7500 cash and desirable improved or unimproved for the balance of his equity, $13,000.

$57,500—East Seventh street, close to San Pedro; mortgage $27,000, 5 per cent., or before three years, 6 per cent.; equity $40,000. Improved with flats. Owner wants home for equity or will take residence worth $20,000 and other desirable property for equity.

$58,500—We have desirable lots ranging in prices from $700 to $1600, aggregating $10,500, which we will put in on Westlake residence and assume $7000 or $10,000. Submit what you have as early as possible.
A2337 F. J. STEKLE & CO.,
Main 336. 224 H. W. Hellman Bldg. 17

FOR EXCHANGE—
$10,000—Mortgage $3000; 30 acres young walnut orchard, ready to be seeded to alfalfa, between trees; good house, barn, windmill, tank, 150 inches of water; 5 miles southwest Covina; want good residence in city, southwest.

$40,000—30-acre walnut orchard at El Monte, good buildings, 175 inches of water; finest grove in the valley; want business property.

$11,500—Mortgage $3500; one new 12-room flat and one 6-room residence, strictly modern. Want good alfalfa or walnut ranch up to $8000.

$21,200—Mortgage $1600; 2 cottages, city; one at beach; 6 vacant lots; all choice. Want good walnut or orange grove.

$18,000—Clear; 24 acres, adjoining town El Monte, 8 acres in bearing walnuts, balance young trees; good 7-room house, 100 inches water, gasoline plant; 2 blocks car line; 5 minutes' walk to bank, High School, etc.; 12 miles Los Angeles; take city residence up to $7000 in cash, balance back on ranch; this is a snap.

$4500—Mission style modern residence, six rooms, in Alhambra, ½ block from car line, 1 block from stores and postoffice. Want bungalow, southwest, not below 40th or east of Main, near car line, or good vacant lots as part pay and mortgage back.

$20,000—Clear; 11 acres, 10½ acres bearing walnuts; trees and soil first-class; El Monte district. Want cottages or residence, Los Angeles.

$300,000—Riverside county, 321 acres; 240 in alfalfa; 400 inches of water; first-class soil; good market; want Los Angeles income.

$160,000—Mortgage $25,000; income city property, close to business center; want good alfalfa land or orange grove.

$11,000—Mortgage $4500; 25 acres, walnut orchard, near El Monte and electric car line; trees 8 years old; alfalfa between trees; No. 1 soil. Want cottage, $3500; balance cash.

List your city property for exchange with us for results. SERVICE BROS.,
17 Broadway 4715, A6749. 302 Frost Bldg.

FOR EXCHANGE—
Choice lot in Westmoreland district for modern, residence southwest.

Lot on Budlong ave., for modern bungalow up to about $3000.

Modern seven-room house and twelve choice lots in Hollywood for Los Angeles income property; also 350 acres of Imperial Valley land, for Los Angeles.

40 acres of level land, good soil, water close to surface, near railroad; price $2000, mortgage $800. Want lot in Los Angeles for equity.

Two choice 5-room flats, 2 flat lot, garage; rent $45 per month. Price $10,500; mortgage $5400. Want choice lot or residence in Westmoreland section for equity; would assume or pay cash difference to satisfactory house.

Very attractive 7-room house, southwest; excellent location. Want good lot.

Strictly modern 9-room house on fine lot, southwest; $7000. Want bungalow, Los Angeles, Pasadena or South Pasadena, about $4000 or good lot well located.

A close-in and very desirable apartment-house of 100 rooms; lot 90x165; leased for $425 per month, net; price $55,000; mortgage $15,000 at 5 per cent. This property is priced very low, and is sure to increase in value. It would be a splendid buy for investment; want desirable city property and a small amount of cash for equity.

If you have good property for exchange, let me have a description of it. I handle it.
These propositions are first-class.
17 A. P. CHAPIN, 501 Security Bldg.

FOR EXCHANGE—
$2,000,000—The finest alfalfa stock and dairy ranch in California. Containing 500 acres, 340 acres under the main canal of Turlock Irrigation system. The best in the U. S., 100 acres river bottom. Improvements good, ranch fence-l and cross fenced. The land all fertile. Alfalfa will pay 10 per cent. on $256 per acre per annum. This property bordering on the Tuolumne river, four miles from railroad station. Will take Los Angeles income for the whole or in part. Terms for difference.
$60000—Forty acres near Santa Cruz. About 15 acres in apples. About 5 acres in peaches and apricots. Some walnuts, chestnuts, persimmons. Living water. Will consider six or seven room house in Southwest portion of Los Angeles.
$4000—Twenty acres of fine alfalfa within four miles of Modesto, under perfect irrigation. One of the best twenty acres in Stanislaus Co. Will consider cottage of equal value in Los Angeles or stock of groceries from $2500 to full value. H. C. THOMPSON, R. 17 No. 1, Box 90, Modesto, Cal. 17

FOR EXCHANGE—
$11,000—Clear, 12-room modern residence; S. Figueroa st., want business lot.

$4500—Clear, 7 cottages, E. 23rd st.; want small ranch. Pomona way preferred.

$2000—Clear; 6-room modern cottage, S.W., want lot; balance easy.

$2000—Clear; 6-room house; want good lot.

$13,000—Kansas city income, want California city or ranch.

$16,000—220 acres, improved, fine land for oranges, lemons or walnuts; want city property as part payment.

$25,000—20 acres, nicely improved; abundance of water; fine for oranges, lemons, walnuts or alfalfa; best ranch for the money in Southern California; want Los Angeles, San Francisco, Berkeley or Oakland as part payment; balance easy.
Call or submit description of your property by letter.
A5426. F. H. BOWMAN,
Main 8768. 701 O. T. Johnson Bldg. 17

FOR EXCHANGE—A BEAUTIFUL SUBURBAN RANCH HOME, close to Los Angeles, near electric and steam roads, schools, etc., 2 acres laid out as a park, with 40-year-old shade trees, lawns, flowers, fountains, greenhouse, etc., one of the prettiest spots in the county; 2 dwellings, 3 barns, 20 cows, 4 horses, tools, wagons, 3½ H. P. electric motor, 200,000 gal. brick and cement reservoir, about 200 inches of water. Some 20 acres good for orange or lemons; balance for alfalfa, corn, beets, garden truck. Price $45,000. Will take $20,000, in cash and mortgage, and balance in good city, or suburban property, or easy terms. This is a first class proposition, and would like to hear from owners who really want a fine ranch home. OWNER, 229 Los Angeles Trust Bldg. 17

FOR EXCHANGE—
$3000 clear, 4 lots, Washington st. Want Seattle improved preferred; will assume.
J. M. BULL,
With BEN WHITE,
304 Bryson Blk 17

FOR EXCHANGE—
Real Estate.

FOR EXCHANGE—SOME GOOD ONES. REMEMBER WE HANDLE ALL KINDS OF PROPERTIES AND ANYWHERE, IF GOOD.

$300,000—ONE OF THE FINEST BUSINESS BLOCKS IN THE HEART OF THIS CITY. WANT GOOD RANCH OR LAND FOR PART, BALANCE LONG TIME AND LOW INTEREST.

$550,000—ANOTHER FINE BLOCK IN BEST PART OF CITY. WANT GOOD CITY OR NEAR-BY ACREAGE FOR PART.

$50,000—110-ROOM MODERN APARTMENT-HOUSE CLOSE IN ON HILL. GOOD INCOME. ON LONG GUARANTEED LEASE. WANT RANCH UP TO $30,000.

$20,000—MORTGAGE $6500. 82-ROOM HOTEL IN HEART OF INDUSTRIAL DISTRICT. LEASED AT $250. GUARANTEED. WANT SMALLER HOLDINGS, SUCH AS COTTAGES, LOTS, CITY OR BEACH. MIGHT TAKE RANCH. THIS IS GOOD PROPERTY AND GOOD INCOME, AND HAS GOOD FUTURE.

$25,000—FINE BUSINESS BLOCK ON CORNER ON E. FIRST ST. WANT GOOD RANCH OR LANDS, CHINO WAY PREFERRED.

$15,000 — 9-ROOM STRICTLY MODERN HOME AND LARGE LOT ON S. FLOWER ST. WANT GOOD ORANGE OR WALNUT GROVE AND ASSUME.

$10,000—MORTGAGE $3000. APARTMENT-HOUSE, E. FOURTH ST. WANT RANCH, BURBANK WAY.

$170,000—427 ACRES AI LAND, FINE WELL AND PUMPING PLANT, FURNISHING 150 INCHES WATER, NEAR HAWTHORNE ON REDONDO LINE. WANT CITY INCOME.

$150,000 WORTH OF OCEAN FRONT ACREAGE AND LOTS AT NEWPORT BEACH. WANT CITY INCOME AND ASSUME FOR PART OR ALL. MIGHT TAKE BUFINESS LOT.

$20,000—MORTGAGE $4000. 400 ACRE BEAN AND GRAIN RANCH, WITH BUILDINGS, WATER, ETC. GOOD CROPS EVERY YEAR, AND ALL FARMED. WANT SMALL RANCH NEAR CITY OR COTTAGES.

$25,000—MORTGAGE $7000. 240-ACRE ALFALFA AND DAIRY RANCH. WITH 90 HEAD COWS, 4 HORSES AND ALL KINDS TOOLS, BUILDINGS, ETC. GOOD LEASE TO GOOD TENANT IF DESIRED. TULARE. WANT GOOD RANCH NEAR LOS ANGELES OR CITY PROPERTY, AS WANT SCHOOL ADVANTAGES.

$7500—MORTGAGE $3500. 15-ACRE HIGHLY IMPROVED RANCH, HANSEN STATION, SANTA ANA LINE; GOOD BUILDINGS, FINE PUMPING PLANT. NICE ORCHARD OF 9 ACRES IN ALFALFA. A NICE HOME AND GOOD INCOME. WANT CITY.

$10,000—10 ACRES 10-YEAR-OLD NAVEL ORANGES, NICE CONDITION, COLTON. WANT CITY.

$7500—MORTGAGE $1200. 10-ACRE FOOTHILL HOME, NEAR LORDSBURG; 5 ACRES IN BEARING ORANGES, BALANCE IN YOUNG DECIDUOUS FRUITS AND GRAPES. GOOD HOUSE AND OUTBUILDINGS AND FREE WATER. HIGH, NICE ELEVATION. VERY HEALTHY. WANT CITY OR SUBURBAN COTTAGE.

$7000—MORTGAGE $2000. FINE SUBURBAN HOME AT SIERRA MADRE, WITH TWO AND ONE-FOURTH ACRES IN ALL KINDS OF FRUIT. FINE BUNGALOW, ETC. WANT COTTAGE IN CITY.

$4500—NICE SUBURBAN PLACE. JUST OUTSIDE OF CITY ON LONG BEACH LINE. 8-ROOM HOUSE AND 12 LOTS; GOOD SOIL, NICE SHADE. GOOD OUTBUILDINGS. WANT SUBURBAN PLACE NEAR FOOTHILLS, SAME VALUE, OR CITY HOUSE, HIGH GROUND.

$3500—5-ROOM BUNGALOW AND ONE ACRE, LATIN STATION, LONG BEACH LINE. FINE FOR GARDEN AND CHICKENS. WANT COTTAGE IN CITY.

$7000—MORTGAGE $350. 7 NICE LOTS AND SMALL HOUSE ON HIGH GROUND, CLOSE IN. WANT 10 TO 15-ACRE RANCH, NEAR CITY.

$4000—MORTGAGE $1500. STRICTLY MODERN HOME AND 4 ACRE IN FRUIT, SAN FERNANDO. WANT BUSINESS IN CITY OR SMALL RANCH.

$2500—GOOD COTTAGE, OCEAN PARK. WANT APARTMENT-HOUSE LOT IN CITY AND ASSUME.

$7000—14 LOTS INDIANAPOLIS, NICE LOCATION. WANT L. A. OR SO. CAL.

$1500—20 ACRES, ONTARIO. WANT CITY.

$30,000—MORTGAGE $4500. 10 ACRES, WILMINGTON HARBOR. WANT CITY AND ASSUME.

$12,000—148-ACRE DAIRY AND GENERAL FARM, HIGHLY IMPROVED, CHAUTAUQUA LAKE, N. Y. WANT CITY OR SO. CAL.

$3000—NICE 8-ROOM HOUSE AND LARGE LOT IN DES MOINES, IOWA. LEASED 3 YEARS $30 PER MONTH. WANT GOOD HOUSE IN CITY ON HIGH GROUND.

NOTE—WE HAVE MOVED TO 308-9 PAY BLDG. CHOATE & STUMPF. MAIN 1097, A4482. 17

FOR EXCHANGE—$10,000, ONE $6500 and one $14,000 home, and some smaller places to exchange for good orange grove; will assume.

60 acres alfalfa ranch at La Moore, Cal., for house, vacant lots; will assume.

Flats on Clarence st. to trade for home.

Nice home in Hollywood and 2 lots on 26th st., Los Angeles, for alfalfa ranch, improved or unimproved, near Perris.

Nice home on West 36th st., for Columbus, Ohio, property.

10 to 300 acres on the car line, alfalfa, improved or unimproved, to exchange for income property, or will sell at a bargain.

12-room apartment-house on Maple ave., 2-story brick building, containing 3-room apartments each, nicely furnished, $6500; will trade for cottage or lots.

We have some good property for orange and lemon groves. What have you?

Clear lots at Santa Monica and some money for house in Los Angeles.

Homes in Los Angeles, Pasadena, Hollywood, Ocean Park, Long Beach, for good ranches or orange groves.

Nice home in Hollywood—$4500—10 acres eucalyptus grove, 5 acres alfalfa, all for good orange or lemon grove.

40-acre fruit ranch, 5 miles from Corona; price $10,000; mortgage $3000. Want Hollywood property.

APARTMENTS—114 rooms, Long Beach, $3500 clear. Want something about $3500 in Los Angeles. (4)
JONES & RYDER LAND CO. (Inc.)
218 West Third st. 17

FOR EXCHANGE—

$10,000—We have a fine residence in Iowa, clear, to exchange for Los Angeles; might assume, or take back mortgage, or you can make a bank loan on this property.

Have equity in nice home to exchange for good, clear land in artesian belt, Antelope Valley.

$5000—New cottage, new store building, warehouse, barn, corrals, etc., in Tulare county; all clear; want Los Angeles or a small place near; could make a loan on above place if desired.

Good, clear property in Long Beach to exchange for Los Angeles; worth from $2500 to $15,000.

We can match up your property for exchanges
R. E. MUNCY & CO., 402 I. W. Hellman Bldg. Phones Main 2487; F7621. 17

FOR EXCHANGE—WATSON'S BARGAINS.
$20,000—Equity of $13,000, in 7 houses in city. Want ranch or larger income property.
$3500—Apartment house doing fine business. Want cottage or lots.
$6500—Clear; an elegant home place, Long Beach. Want fruit ranch near car line.
$1100—Good 5-passenger automobile. Want ranch land.
See RINER, with
WATSON'S SWAP SHOP.
649 P. E. Bldg. Main 4254; F7760. 17

FOR EXCHANGE—
Residence clear and cash for city income.
Industrial acreage and cash for city income.
Clear lots for residence in Southwest.
Equities for part cash and lot.
C. WESLEY ROBERTS CO.
217 Citizens' National Bank Bldg.
Home A4634, Main 5578. 17

FOR EXCHANGE—
$15,000 clear—640 acres of heavy pine timber land, located in Southern Oregon. Want Los Angeles, will assume.

$12,000 clear—Fine modern home on West 20th st. Want clear lots or income, will assume city.
A7545. E. R. BROOKS & CO.,
Main 6077. 247 Douglas Bldg. 17

FOR EXCHANGE—A FINE APARTMENT-house and lot, leased for 10 per cent. of price asked; equity $20,000, for walnut ranch, 5-room cottage and lot in Pico Heights, $2500, for acreage or Ocean Park property.
L. S. McKINNEY & CO.,
241 Douglas Bldg. 17

FOR EXCHANGE—
I have an improved business block, good income, never vacant, nearby city, $25,000, mortgage $8000, long time. Want ranch lands, Central California. Will assume some. Address N, box 229, TIMES BRANCH OFFICE. 17

FOR EXCHANGE—$5000, CLEAR. WANT flat building. Will assume $5000 to $10,000, on good property. This is 160 acres, 3 miles from county seat of Montmorency county, Michigan, 120 acres in timber, never been touched; worth twice the price asked. D. L. BEECHER, 627-28 H. W. Hellman Bldg. 17

FOR EXCHANGE — MY FORTY ACRE ranch at Corcoran, highly improved and seeded to grain. Want city property for my equity. Address M, box 204, TIMES OFFICE. 17

FOR EXCHANGE—
Real Estate.

FOR EXCHANGE—$100,000 CLEAR. Anaheim, vacant and improved close-in property. Will trade all or part for close-in city and assume. Might add cash on good deal.

$13,000—Clear. 10-room house. Large lot. Small house in rear. Westlake district. Want close-in, Southwest. Will pay cash difference.

$27,500—Clear. Hotel in a thriving town just east of Los Angeles 26 rooms. On main street. Close to electric line. Always rented. Lot alone worth the money. Want house and lot, west of Main, north of Pico, east of Figueroa. Will add cash.

$90,000—Mtg. $3000. 20-room flat building, 2 blocks of Courthouse. This is close-in property. Want $5000, cash and what have you?

$7500—Mtg. $2500. Lakeview. 30 acres of full-bearing olives, worth $500 per acre. Also 10 acres of grain. Surrounded by four streets. 30 shares of water. Piped all through grove. What have you in Los Angeles or near by?

$3000—Mtg. $800. Highland Park. 4-room and reception hall, house modern in every respect. East front. What have you?

$7500—Clear; southwest, 7 lots; 5-room house, large barn, well, windmill and tank. Want ranch about same value.

$10,000—Mortgage $2000, at 6 per cent.; fine corner, southwest, 100x150; double clean corner; street improvements all in. Want house southwest. What have you?

$15,000—Mortgage $5500; 20-room flat building, modern, up-to-date, oak floors throughout; close in, southwest; always rented. Want clear house for equity; prefer Hollywood.

$20,000—Mortgage $12,000; 48-room apartment-house; large lot; in cream of the southwest. This will pay 10 per cent. on the price asked. Make offer. Will assume.

$15,000—Clear. Eagle Rock. 80 lots 50x150 to 56x225. This tract has its own pumping plant, 400 full-bearing fruit trees. Fronting on yellow car line. Close to bank and business center. Want Los Angeles income and assume.

$12,500—Mtg. $5000. 20-room flat. Close in, on corner. Always rented. Want clear property for equity.

$45,000—Mtg. $15,000. 26-room flat, new and up to date. Large lot. Room on the lot for 20 more rooms. Within 3 blocks of Hamburger's. Always rented. This is close-in property and price is right. Want clear property for equity. Might consider eastern.

$7000—Clear. Hollywood residence, large lot. Close to Hollywood Hotel. Want Los Angeles income. Will assume up to $5000.

$2000—Clear. 10 acres just west of Corona, subdivided up to this land. Level. All in cultivation. 15 feet to water. Want cottage or clear lots.

$2500—Clear. 40 acres level land 35 miles north of Los Angeles. Want cottage.

$3500—Clear. Lease and furniture 40-room apartment-house. Location ideal. Full winter and summer. Want clear real estate. Make offer.

$1200—Clear. Edmonds, Washington. Four lots on a corner. Close to Seattle, connected by electric line. Owner here for a few days. Wants Los Angeles and assume.

J. T. PETERS, with D. L. PETERS,
17 627-628 H. W. Hellman Bldg.

FOR EXCHANGE—WITH CASH.
$20,000—Chicago flat building; clear; income over $4500; will exchange for Los Angeles, large or small; will assume on business property.
$50,000—Only three blocks from Second and Broadway. 120x165 feet, with substantial improvements; rented for $300 per mo. Want downtown business property and pay $25,000 to $30,000 difference. Must show income.
$18,000—Mortgage $6700 at 6 per cent., 49-room apartment-house, including furniture, near Southern Pacific depot. Pays good income on investment. Exchange equity for ranch or residence.
$12,500—11-room residence near Eighth and Union ave., clear; modern, with beautiful surroundings; leased $780; exchange for smaller house or vacant; less value.
$12,000—Mortgage $5500 at 6 per cent., 32-room apartment-house near 7th and Central ave. Always full. Rents for $90 per month. Exchange equity for bungalow, cottage or suburban home.
$10,500—Mortgage $4500; 9-room modern residence, near Westlake Park. Exchange equity.
$10,000—Ocean front lot, Santa Monica, clear; will exchange for Los Angeles improved to $25,000 or $30,000 value and pay difference in cash.
$10,000—Business property, E. Ninth, near San Pedro st., partly improved; want about $5000 residence or vacant city, or San Diego.
$9000—$5000 mortgage, modern 8-room house on Angeleno Heights; lot 50x200, all street work paid for; beautiful garden and flowers. Exchange equity for lots, cottage or acreage.
$5000—8-room house near Santee and Washington, lot 50x142. Mortgage $2500. Exchange equity for cottage, Hollywood or Highland Park.
$4500—Clear, corner lot, near Washington and Vermont. Exchange for residence to $7500 near same location.
$4200—75x150-foot lot on W. Adams st., near Normandie, clear; exchange for smaller value.
$3000—Lot 60x115, corner First and Bonnie Brae. Want residence and assume $2000 to $2500.
$2000—Gilt-edged public utility company first mortgage bonds, to exchange for lot on high ground near 16th st., and pay cash difference.
$1500—Chicago lots, clear; exchange with cash for Los Angeles.
$1000 to $50,000—Chicago properties, all sizes; exchange for Los Angeles city or country.
CROAKE & McCANN, 229 Douglas Bldg.
Phones—A1812, Main 3420. 17

FOR EXCHANGE—

Wants acreage close in for

a double 10-room house, income $32 a month; price $3300; mortgage $1600.

Wants vacant land for equity

in a 5-room and a 7-room modern cottage on same lot; income $42 a month; price $4000; mortgage $1400.

Wants 6-room modern home in city

for lot 50x150 with a 4-room and 2 3-room cottages at Ocean Park; good income; price $4500; mortgage $1000.

Wants a lot and some cash for

a double 4-room and bath and 2 5-room cottages, close in, net income per month $63; price $2500, clear.

Improved or orange grove for

a 3-story house, two 6 and a 4-room flat. Close in; price $18,000; mortgage $5000.

See O. W. SEASTROM, with
R. E. IBBETSON & CO.,
208-210 L. A. Trust Bldg.
A2410. Main 1580. 10

FOR EXCHANGE—
Three-story brick block, income $6600 per year; will take vacant and assume.

140 acres alfalfa land near the city, good artesian well. Want Los Angeles vacant or improved.

New apartment-house at the beach —a money-maker. Only requires furnishing. Cash value $8500. Want city vacant.
See K. M. HAM,
W. I. HOLLINGSWORTH & CO.,
Wilcox Bldg., 2nd and Spring.
Home 1077, Main 1363. 17

FOR EXCHANGE—$15,000.
IN GOOD LOTS ON MAIN, MONETA AVE., FIGUEROA AND VERMONT AVE.

ALL CLEAR.

WANT GOOD INCOME BUSINESS PROPERTY, CLOSE IN, UP TO $20,000.

$3500
$2500 EQUITY—New store building, 4-room house, blacksmith shop, good barn, leased for one year $25 per month; country railroad town. Wants Los Angeles.
GEO. A. CORTELYOU CO.,
17 534-5 Bradbury Blk.

FOR EXCHANGE—BY FITZGERALD & CO., 444 S. Broadway, room 217. Phone F1689, Main 5312.
A fine two-story 8-room house on 35th street. Price $7500. Mortgage $3500.
An 8-room 1½-story house on Champlain Terrace. Price $3700. Mortgage $1500.
Two lots on car. Price $1400. Also a nice choice lot in Sierra Madre and a house and lot Sierra Madre. All or part of the above property for good property in Ontario, Redlands or Riverside. Owners please answer. 17

FOR EXCHANGE—
Handsome eight-room residence, all improvements; furnished; separate renting small bungalow in rear. Beautifully situated. Near car lines.
For $2700 equity, owner will take lots or land, or beach property. Might assume. Submit offer.
A. L. FOWLER, Agent, No. 605 Laughlin Bldg. Broadway 3551. 17

FOR EXCHANGE—OCEAN PARK—$20,000. Income property. Clear. Two-story building on main business street leased to good tenants. Income $120 per month. Want good city income and assume or might consider good alfalfa ranch.
HAZELWOOD-SMITH BROS.,
207 Grant Bldg., 4th and Broadway.
A6129. Main 7455. 17

FOR EXCHANGE—OUR SPECIALTY IS exchanging rooming houses or lots; city and country property of all kinds. Eastern for California. California lands for sale. Money to loan. Legal papers drawn. PROGRESSIVE REALTY CO., 212 W. Third st. Home 42574, Sunset Main 6255. 17

FOR EXCHANGE—C. M. WOOSTER CO.
223 West Second st.
$4500—Clear, 40 acres at Eastmart, Tulare Co., 40 shares of water, first-class level, orange, grape or alfalfa land, 150 inches of irrigating water. Wants city income.
$7000—Mortgage $3000, 20 acres, 7 acres alfalfa, family orchard, pumping plant, house, barn, well, windmill. Wants city income.
$5500—Mortgage $2200; 5 acres at Pomona, 2½ acres bearing walnuts, interset to grapes, 4½ acres in navels, few Valencias, 6-room modern house, city water, 45 shares of water stock, family fruit, horse, chickens, tools, implements, oak and mahogany household furniture; everything first-class. Wants city lots.
$50,000—Clear, 12 acres, El Monte, 10½ in 12-year-old walnuts, pumping plant, house, barn. Wants cottage.
$23,000—Mortgage $4250; 10-acre orange and lemon grove with 20 shares of water, at Covina, with crop and 10-room modern house, W. Adams district. Will trade both for apartment house.
$12,000—Mortgage $3650; 10 acres city of Anaheim, with new modern bungalow, barn, tools, water stock, furniture, horse, chickens. Wants city income.
$12,500—10 acres Newls, Sierra and Valencias, Redlands, mortgage $3500, water stock, no buildings. Wants flats up to $15,000.
$20,000—Mortgage $6000, 15 acres Anaheim, in oranges, walnuts, alfalfa, 2-story house, barn, stock, tools. Wants city income.
$60,000—55 acres Fullerton, full-bearing oranges and walnuts, with crop, water stock, buildings, tools, teams, income $4000. Wants good city income.
$22,000—320 acres Terra, Tulare county, absolutely level, and very best Valencia orange land, adjoining lands selling for $100 an acre, all clear. Want city income or business lot.
$40,000—Clear, 320 acres, choice block at San Diego, bringing in $305 a month; wants first-class alfalfa or orange land in San Joaquin Valley.
$30,000—320 acres Tulare county, footmill location, frostless, ½ first-class orange land, wants good income property.
$100,000—Clear, 320 acres Riverside county, 240 acres productive alfalfa, 2 large pumping plants, good set of buildings, barns and warehouses, cement ditches, income 3000 tons annually. Wants city income.
C. M. WOOSTER CO.
223 W. Second st.
Tel. A4802.
Broadway 1935.
W. A. FRANCIS, Exchange Dept. 17

FOR SALE—OR EXCHANGE—BY
O. F. SCHERER, 200 Frost Bldg.
2-story frame building, 2515 to 2521 Central ave., 83 feet frontage; 3 large storerooms below and three six-room modern flats above, all in good condition, bringing in $112 per month at the present time; one large storeroom vacant. Price $20,000. Mtg. $9000 at 7 per cent., 2½ years. Want well located city residence or vacant for equity.

11 acres, 7 miles southeast of Los Angeles, 1-4 mile north of Santa Ana car line; house, barn, well, windmill and tank. Interest in a pumping plant, plenty of water, good alfalfa land. Price $6000. Mortgage $650. Want house and lot or city lots.

160 acres, 7 miles west of Porterville, in Tulare county, all under good fence, under cultivation; first-class land for anything excepting oranges and lemons. Price $50 per acre. Want Los Angeles property.

Lot 17 and east half of lot 16, block 2, Kinney Hts. tract, 75x180, on W. Adams st., high ground. Price $2000. Will take smaller lot as part payment or equity in bungalow or real estate mortgage.

Lots 24, 25, 26, 27, and 28, S. McCray's Orange Place tract, two corners, all street work done, well located for cottages. Cor. Slauson and Hooper avenues. Price $3000; Mtg. $2500. Will trade equity for bungalow.

5 acres in the city limits of Santa Ana, with bearing well, near car line, street work all done. Price $5000. Mtg. $1000. Want house and lot or lot in Los Angeles. Will assume.

O. F. SCHERER, 200 Frost Bldg. 17

FOR EXCHANGE—
Following are only a few of the numerous good propositions we have listed for exchange, so let us know what you have that is A1, and propably we can match it.

$45000—Nine elegant vacant lots in Alhambra. Cement curb, sidewalks, fruit trees, etc. Want home in Los Angeles.

$7500—Modern seven-room residence, completely furnished, in Alhambra. Lot 100x200. Plenty fruit trees, chickens, etc. On car line. Want small apartment house building or good close-in lot or lots in Los Angeles.

$8500—Apartment house, all furnished, close in, rented for $82 per month. Want six-room cottage for equity of $2200.

House and lot, close in, Boyle Heights, and cash. Want house in Westlake district or Wilshire up to $10,000.

We have a number of fine home places in Alhambra to exchange, as well as two or three large ranches for which we can use good apartment house, or close in good-sized residences in the city.
ALHAMBRA REALTY CO.,
Main 4537. 618 Central Bldg.
F2753. Sixth and Main sts. 17

FOR EXCHANGE—
OVER FIVE MILLION DOLLARS' WORTH OF PROPERTY TO TRADE.
See partial list below.
$600,000—Office Bldg., want ranch or bonds.
$250,000—Industrial, over 2 acres, near depot.
$150,000—4000 acres, Joaquin Valley, want city.
$125,000—Industrial, ½ block, warehouse site.
$120,000—1400 acres near car line and city.
$100,000—20,000 acres, Obispo way; want city.
$100,000—800 acres, dairy ranch; want city.
$100,000—Improved city, suitable for hospital.
$100,000—Beach resort property; want offer.
$90,000—Improved 256 acres dairy & alfalfa.
$50,000—Big Apt. house site (Westlake.)
$30,000—Improved stock & Dairy ranch.
Agents call and match up your trades from my big list of exchanges. No 'phone calls or small trades handled.
C. L. WHIPPLE, 417 Los Angeles Trust Bldg. 17

FOR EXCHANGE—
$4000—Close in corner, want residence about same amount.
$9000—Business corner, improved, mortgage $4000; want vacant.
$7500—Clear and improved northwest; want lot near Maple and 12th, up to $10,000.
$80,000—Mortgage $17,500; improved business; want land or ranch.
$150,000—Clear ranch; want close in vacant, clear, for clear.
$75,000—Clear vacant; want orange grove, all or part.
GEO. W. HAINES,
17 201 Frost Bldg.

FOR EXCHANGE — 15-ACRE, WELL-IMproved walnut ranch, Anaheim, good house, team, tools, etc.; want city; 25 acres very fine grove, plenty water, for city; 27-acre alfalfa ranch, Downey, water, house, team, tools, etc.; want city; several small alfalfa ranches to exchange; 4-room house, 1 acre ground, well improved, Willowbrook; ideal small poultry ranch; price $2000; mortgage $1000; want lot or small rooming-house; 6-room modern house, Boyle Heights, mortgage $1450; make offer; 10 acres near Moneta ave., south of city, for ranch. JONES, room 109, 254 S. Broadway. 17

FOR EXCHANGE—
WE HAVE THE BEST 40 ACRES
That can be bought for $200 per acre.
No alkali, sandy loam, flowing well, all fenced, close to electric car line. Price only $8000, clear; would exchange.
See O. W. SEASTROM, with
A2410. R. E. IBBETSON & CO.,
Main 1580. 208-10 L. A. Trust Bldg. 17

FOR EXCHANGE—
WANT APARTMENT HOUSE.
$3000—Elegant 8 room new residence in Wilshire district, clear.
$15,000—Mortgage $4000; fine income house at Ocean Park, furnished; will exchange both for an apartment house here and assume.
A7146. J. W. GILBREATH,
Main 2719. 202 Frost Bldg. 17

FOR SALE—
Are you looking for a comfortable home for yourself rather than a stylish exterior for passers-by? If you want a really livable home, with a really livable living-room, a bright, sunny dining-room and a fireplace, meant for a fire and not for show, like the average, arrange to inspect my Hollywood home; 4 large bedrooms, etc. Price only $5300. Address K, box 66, TIMES OFFICE. 17

FOR EXCHANGE—
WALNUT RANCH.
$25,000—Mortgage $10,000, 6 per cent., 5 years. The finest and oldest grove in the El Monte district; part harvested $5000 crop; 25 acres 12-year-old walnuts; 40 acres, vacant, good improvements. Want city property for equity.
A7146. J. W. GILBREATH,
Main 2719. 202 Frost Bldg. 17

FOR EXCHANGE—ONE OF THE BEST 170 acre farms in Southern Minnesota, well located in a highly improved agricultural county, near good town and well rented. Price $16,000; mortgage $4000; want any good California property; will assume; give full particulars for attention. J. M. BURNS, 717 Franklin ave., Des Moines, Iowa. 17

FOR EXCHANGE—I HAVE CLEAR LOT, 75x165, with 8 nine-year-old walnut trees on them; sidewalks and street made; near Florence, and some cash, to trade for equity in 7- or 8-room modern, south or west, or for 5-passenger touring car. What have you? Address M, box 272, TIMES BRANCH OFFICE. 17

FOR EXCHANGE — HAVE FINE CLEAR lots on Lanfranco st., ½ block from car line, worth $1600 each; now they are worth that; what can you offer in Los Angeles that is good?
BRADLEY OR BROWNELL,
With THOMAS S. WADSWORTH,
220 Douglas Bldg. 17

FOR EXCHANGE—WILL TRADE ELEGANT Riverside country home. Close in. Three and half acres navel oranges. Ten minutes' walk from Courthouse on electric line. Builder's cost of home $12,000; will trade for improved or unimproved city property. STUTSMAN REALTY CO., 954 Security Bldg. 17

FOR EXCHANGE—
Real Estate.

FOR EXCHANGE—
Large elegant home on South Flower st.; lot 75x175; price $14,000. Clear; want orange grove.

On South Park avenue; 2 stores in building 20x80; one rented for $16 per month. 2 barns. Price $4500; want cottage southwest.

On Constance street, near Pico street, 2-story, 8-room house; modern; lot 50x145. Price $6000; clear. Will take smaller bungalow and pay mortgage back for the difference.

5 3-4 acres at San Bernardino, in city limits, 5 blocks from Santa Fe shops. Has city water and gas; 5-room plastered house; bath; barn, etc. Family fruits, some alfalfa; want grocery store or, city property.

Long Beach; Falcon avenue; 3 blocks to ocean; ½ block to Third street car line; 6 rooms and den; modern, with oak floors; gas; electricity, etc. Price $4000; mortgage $1500; want cottage in city and will assume.

Hollywood—large fire corner; nearly an acre; just off from the Hollywood car line. Lot 170x150; fine residence district; price $6000; clear; want cottage in Los Angeles.

Strawberry Park—6 acres, 1½ blocks from station. Neat four-room California house and a 3-room house. Plenty of water. Price $3500; clear; want property at Redlands.

Garden Grove; 5 acres; one mile from station; 6-room plastered house; barn; sandy loam soil. Price $3000; mortgage $1250; want good lot for equity.

Baldwin Park; 6 acres; 2 blocks from Station; 2½ acres of three-year-old Valencia orange trees and 2 acres of young deciduous trees. Price $4000; clear; no improvements; want city residence.

If any of these properties interest you, come in and we will push the matter vigorously, as there is nothing gained by delay.

See J. M. WILLOUGHBY, with
EDWARD D. SILENT & COMPANY,
408-10 S. Hill st.
17 Established 1885. Member L. A. R. B.

FOR EXCHANGE—
$9000—167 acres near Winevilla, Riverside county, clear; want cottage close in at Venice and assume.
$7500—New, modern and strictly up-to-date house, an A1 location, southwest; want acreage, Pomona district preferred. This house is way above the so-called modern houses; must be seen to be appreciated.
$12,500—Two large modern houses, fine location, clear of incumbrance; want storehouse and flat property in some business center; would pay small difference.
$22,500—A real little ginger bread apartment-house at Long Beach. It is furnished in mission design, is the neatest and cutest proposition you ever saw and a money maker; want country home anywhere this side the foothills, from Pasadena to Covina car line.
$28,500—Large lot, close in on Olive, present inadequate improvements rented for $130 a month; clear of incumbrance; want clear property up to $15,000, including a good residence to clear ground. Take back mortgage for balance.
$9000—40 acres near San Bernardino, on electric car line; plenty of water, all level land; the natural home of

FOR EXCHANGE— Real Estate.

FOR EXCHANGE—
14 acres, 1½ miles from Tu-
[illegible] school, fine loam soil, 30
[illegible] barn and chicken corrals.
[illegible] and implements includ-
[illegible] 3 years. Want
[illegible] for $1400 equity.

[illegible] orchard in San
[illegible] hard finished house,
[illegible] ½ mile from town
[illegible] beautiful location, eleva-
[illegible] clear. Want clear
[illegible] value or less.

[illegible] tunnel, 18 FINISHED AND
[illegible] IN ABOUT THREE
[illegible] PROPERTY WILL BE A
[illegible] SELLER AT MUCH MORE THAN
[illegible] ASKED.

INCUMBRANCE $3,000.

OWNER WILL TAKE $10,000 TO
[illegible] RESIDENCE, BALANCE CASH,
[illegible] EQUITY; OR MIGHT TAKE ALL
[illegible] TRADE.

THE PRICE OF THIS PROPERTY IS
[illegible] INFLATED; IT IS ALL RIGHT.
[illegible] INVESTIGATE AND FIND OUT FOR YOU-
[illegible] SELVES. DON'T FAIL TO LOOK INTO IT.

FOR FURTHER PARTICULARS SEE
MINES & PARISH,
215 SOUTH HILL ST.

[illegible] level land, being a relin-
[illegible] town and railroad, in
[illegible] 9-H.P. pumping plant
[illegible] of water under a 20-
[illegible] house and barn. Price
[illegible] tent lots or cottage here about

[illegible] stock ranch in Tulare
[illegible] by river and springs,
[illegible] 200 cords of oak
[illegible] cattle, pair of horses and
[illegible] Would take clear prop-
[illegible] California up to $12,000 and
[illegible] $6000.

[illegible] level land, suitable for
[illegible] town and railroad, in
[illegible] 9-H.P. pumping plant
[illegible] of water under a 20-
[illegible] house and barn. Price
[illegible] tent lots or cottage here about

[illegible] milking or Central West income
[illegible] to $1,200. Will pay for same
[illegible] $12,000, 5 per cent. bonds.
[illegible] are first-class, being placed
[illegible] and less valuation on high-class
[illegible] properties.

FOR EXCHANGE—
AN EXCEPTIONAL CHANCE

[illegible] 9TH ST., RIGHT NEAR
[illegible] ST. LOT 100x150. TO ALLEY.

THIS LOT IS CUT RIGHT DOWN
ABSOLUTE SNAP PRICE $
$250 PER FOOT.

OWNER WILL TAKE ONE-HALF
TRADE; BALANCE MORT-
DON'T OVERLOOK THIS BARGAIN.
MINES & PARISH,
215 SOUTH HILL ST.

[illegible] stock and vegetable
[illegible] Ana, plenty of water. Want

[illegible] ranch, near Ramona, 100 acres
[illegible] property and location is
[illegible] adobe, poultry and dairy-
[illegible] barn, plenty water on the
[illegible] domestic and irrigation pur-
[illegible] several live oak trees; 3 horses,
[illegible] tools included; price $1500;
[illegible] small cottage or lots here for

[illegible] level land, being a relin-
[illegible] town and railroad, in
[illegible] 9-H.P. pumping plant
[illegible] of water under a 20-
[illegible] house and barn. Price
[illegible] tent lots or cottage here about

FOR EXCHANGE—
[illegible] oil bearing oranges at Corona,
[illegible] some stock; trees are in good
[illegible] mortgage $250; will take
[illegible] or acreage near Los Angeles for

[illegible] WEST 9TH ST., RIGHT NEAR FIG
[illegible] ST. LOT 100x150. TO ALLEY.

[illegible] of choicest alfalfa, corn and truck
[illegible] county. Flowing wells on all
[illegible] plots. Price $40,000 clear. Want
[illegible] Angeles property about same

[illegible] Eastern property ranging in
[illegible] to $10,000, in exchange for
[illegible] and Los Angeles Industrial

[illegible] free debt and making money.
[illegible] 20% dividend this year.

[illegible] lot, well located on W. 16th
[illegible] improvements; price $7500; mort-
[illegible] alfalfa or walnut ranch near
[illegible] Covina, same value or less.

[illegible] place east of Porterville, 18
[illegible] old oranges; cheap abundant
[illegible] buildings and wire fences;
[illegible] Mortgage $2500.
[illegible] your home property here for

FOR EXCHANGE—
[illegible] CENTRAL AVE.
[illegible] small store and living-
[illegible] $18 per month, steady tenants.
[illegible] 5 R. and main outlet to
[illegible] sure to increase in value.
[illegible] $700. What have you? Have

S. D. TINKLEPAUGH,
[illegible] 207 Grant Bldg.

FOR SALE OR EXCHANGE FOR CASH.
[illegible] modern plastered plantation near
[illegible] $40 acres land, cotton
[illegible] country, sufficient water to irri-
[illegible] underground pipe system
[illegible] houses, 3 minutes walk to
[illegible] barnes, all farming imple-
[illegible] THIS IS A BARGAIN
[illegible] PROSPECTUS. WILL
[illegible] cash, balance easy terms.
WILLIAMS BROS.,
[illegible] not income from all
[illegible] Potatoes, see PHOENIX, 202

FOR EXCHANGE OR SALE—
[illegible] alfalfa land with un-
[illegible] free water from San Gabriel
[illegible] wooded pasture; a fine alfalfa
[illegible] to 15 miles east of Los Angeles
[illegible] $75 per acre, mtg. $4200.
S. D. TINKLEPAUGH,
207 Grant Bldg.

FOR EXCHANGE— WE HAVE CLIENT
[illegible] beautiful little home at Long
[illegible] to stand investigation. Must
[illegible] CASH ONLY.
[illegible] Whoever gets this will make
[illegible] THEM UP.
For full particulars, see
MODESTO LAND CO.,
[illegible] Grosse Bldg., cor. 6th and

FOR EXCHANGE — 5-ROOM
[illegible] st., near South Park car
[illegible] just completed; owner is
[illegible] exchange equity for lot

[illegible] 5-room 2-story house, fine view,
[illegible] $150; modern; price $1800. Terms
[illegible] investigate this.
S. D. TINKLEPAUGH,
207 Grant Bldg.

[illegible] acres near St. Paul for sale
[illegible] acres at Azusa for city
[illegible] acres at Azusa for city
[illegible] acres at Bell station.

FOR EXCHANGE—
[illegible] lots at Long Beach for sale
[illegible] for a house but not
[illegible] will take $300 or $400 lot.
[illegible] equity, balance pay-
[illegible] CALDWELL & CO., 226-1

FOR EXCHANGE—4-ROOM
[illegible] for up-to-date house in Venice
[illegible] $1000; will assume
[illegible] for $1500; might accept
[illegible] California bungalow,
[illegible] residence, almost new;
[illegible] lot, balance
[illegible] 5-room cottage, large
[illegible] equity $1200; want

FOR EXCHANGE—
[illegible] SCHILLER.
[illegible] Main 903.

[illegible] close in, S. W.
[illegible] basement, etc.
[illegible] per cent. With trade
[illegible] per cash differ-
S. D. TINKLEPAUGH.
207 Grant Bldg.

FOR EXCHANGE—4 ACRES NEAR PER-
[illegible] acres in alfalfa; balance
[illegible] of kind of city property; will
[illegible] land near Perris;
[illegible] cash, potatoes, corn, hogs,
[illegible] barn; chicken-house
[illegible] best water for irrigation;
[illegible] IN LOCATION OR
[illegible] what have you? 120
[illegible] FIRST-CLASS. What have you?
[illegible] Pasadena or
[illegible] Hollywood.

[illegible] 3rd and Main.

[illegible] BUNGALOW OR LOTS
[illegible] A NEW, HAND-
[illegible] ON EAST FIRST
[illegible] AT 6213 S. GRAND.
[illegible] OWNER.
[illegible] S. FLOWER.

[illegible] 7-ROOM MODERN
[illegible] corner lot 55x
[illegible] W. Hellman Bldg.

[illegible] CALDWELL & CO.,
[illegible] 17

[illegible] acres, chicken
[illegible] place for
[illegible] trees in
[illegible] right in the
[illegible] is clear
[illegible] will sell clear
[illegible] C. FLOYD, 325 Mason

FOR EXCHANGE—CLEAR
[illegible] PASADENA, A5698
[illegible] property, value $5000
[illegible] and lot; will trade
[illegible] HAZELWOOD-SMITH
[illegible] Bldg. 6th and Broadway.

FOR EXCHANGE — 5-ROOM
[illegible] lot, SAN GABRIEL
[illegible] Ramona Park; best
[illegible] exchange equity for

[illegible] 7-room 2-story house, fine view,
[illegible] $150; modern; price $1800. Terms
[illegible] investigate this.
S. D. TINKLEPAUGH,
207 Grant Bldg.

[illegible] 166 acres near St. Paul for sale
[illegible] acres at Azusa for city
[illegible] acres at Azusa for city
[illegible] acres at Bell station.

FOR EXCHANGE—EXTRA WELL-BUILT
[illegible] modern, east front; lot 50x
[illegible] cellar, etc.; second
[illegible] car line; price
[illegible] for a home but not
[illegible] will take $300 or $400 lot.
[illegible] equity, balance pay-
[illegible] CALDWELL & CO., 226-1

FOR EXCHANGE—4-ROOM
[illegible] for up-to-date house in Venice
[illegible] $1000; will assume
[illegible] for $1500; might accept
[illegible] California bungalow,
[illegible] residence, almost new;
[illegible] lot, balance
[illegible] 5-room cottage, large
[illegible] equity $1200; want

FOR EXCHANGE—
[illegible] SCHILLER.
[illegible] Main 903.

[illegible] close in, S. W.
[illegible] basement, etc.
[illegible] per cent. With trade
[illegible] per cash differ-
S. D. TINKLEPAUGH.
207 Grant Bldg.

FOR EXCHANGE—4 ACRES NEAR PER-
[illegible] acres in alfalfa; balance
[illegible] of kind of city property; will
[illegible] land near Perris;
[illegible] cash, potatoes, corn, hogs,
[illegible] barn; chicken-house
[illegible] best water for irrigation;
[illegible] IN LOCATION OR
[illegible] what have you? 120
[illegible] FIRST-CLASS. What have you?
[illegible] Pasadena or
[illegible] Hollywood.

[illegible] 3rd and Main.

[illegible] BUNGALOW OR LOTS
[illegible] A NEW, HAND-
[illegible] ON EAST FIRST
[illegible] AT 6213 S. GRAND.
[illegible] OWNER.
[illegible] S. FLOWER.

[illegible] 7-ROOM MODERN
[illegible] corner lot 55x
[illegible] W. Hellman Bldg.

[illegible] CALDWELL & CO.,
[illegible] 17

[illegible] acres, chicken
[illegible] place for
[illegible] trees in
[illegible] right in the
[illegible] is clear
[illegible] will sell clear
[illegible] C. FLOYD, 325 Mason

FOR EXCHANGE—CLEAR
[illegible] PASADENA, A5698
[illegible] property, value $5000
[illegible] and lot; will trade
[illegible] HAZELWOOD-SMITH
[illegible] Bldg. 6th and Broadway.

FOR EXCHANGE — 5-ROOM
[illegible] lot, SAN GABRIEL
[illegible] Ramona Park; best
[illegible] exchange equity for

[illegible] 5

Real Estate Miscellaneous

FOR EXCHANGE— Real Estate.

FOR EXCHANGE—FINE CORNER HOLLYWOOD, 5 acres within 4 blocks of business center and one block of car line, level and fine, yields $1500, annual income. Price 1-3 below actual value; want city home to $4000, if good, $5000 cash, bal. mortgage; price $11,000. Owner must raise cash quickly. This is a great bargain. OTLER & HARNISH, Sole Agents, 518 H. W. Hellman Bldg. A1120; Main 7778. Principals only. 17

FOR EXCHANGE — 10¾-ACRE RANCH; 5-room house and barn; family orchard, good alfalfa land; pumping plant; price $6000, together with $3000 first mortgage on 200-acre farm, good as gold, to exchange for house and lot in Los Angeles. Will trade together or separate.

Want automobile for $200 worth of bank stock and clear lot in Hollywood. Address 208 WILSON BLDG., 1st and Spring. 18

FOR EXCHANGE—CITY BLOCK, S.W. $150,000. Want country property.

Also city hotel block; new modern; three blocks from Third and Main, $100,000. Wants city residence or country property.

Also have several cottages and bungalows amounting in all to $50,000. Wants city business block.

FRANK KIRBY, with EDWIN CRIBB CO., 123 S. Broadway. A2210. 17

FOR EXCHANGE—160 ACRES OF FINE level land in the artesian belt, Kern county, adjoining townsite; 80 acres are plowed, bordered and checked; 20 acres now sown to barley; flowing wells all around; ditches already in; no alkali; want city improved; price $25 per acre.

HILDESHEIM & SCHILLER, 308 Delta Bldg., Main 5025, F8426.

FOR EXCHANGE—224 ACRES OF FINE, sandy loam land in Kaufman county, Texas, 4 miles of railway; all under wire fence; 200 acres cultivated; 124 acres in pasture, partly timbered. This is all excellent cotton, corn, or fruit land. Exchange for property here; might assume. Address K, box 5, TIMES OFFICE. 17

FOR EXCHANGE—

Want Property West of Main or San Diego.

Will give some cash and a fine industrial property on Long Beach ave., near 9th st. Partly improved. Worth $3500. What have you to offer?

HARRY R. GOODMAN CO., 701 Pay Bldg. 17

FOR EXCHANGE—34-ROOM NEW APARTment house, $15,000; mtg. $6000, 7 per cent. Will exchange for ranch property; good position for someone. Address, particulars, P, box 200, TIMES BRANCH OFFICE. 17

FOR EXCHANGE—MODERN 5-ROOM BUNgalow, new, Hollywood, near Sunset blvd. Want clear lot any good locality in Southern California, balance cash or terms. Phone HOLLYWOOD 2089.

FOR EXCHANGE—MY EQUITY IN 5-ACRE orange ranch in Covina; price $6000; equity $2000. Anything I can use. Unimproved in Pasadena, Altadena; might assume some. RAYMOND PHARMACY, South Pasadena. 17

FOR EXCHANGE—WELL ESTABLISHED business, clearing $250 per month, clear; want good ranch or land up to $15,000 or $20,000; must be good. FRANKLIN & WEBSTER, 312 H. W. Hellman. A2339. 17

FOR EXCHANGE—WANTED TO TRADE A clear lot, south of city, for a homestead relinquishment. Send description and location. Address C. F. VANNIER, Sierra Madre, Cal. 17

FOR EXCHANGE—BUSINESS PROPERTY worth $20,000 in Los Angeles for Oregon or Washington; 8-room Pasadena residence on 81st, worth $9000, for Cal., Oregon or Washington. 205 W. 81ST ST. 17

FOR EXCHANGE — $18,000; MTG. $7500. I have close-in lot with building, renting for $60; want clear lot farther out for equity. Address N, box 231, TIMES BRANCH OFFICE. 17

FOR EXCHANGE—40-ROOM APARTMENT, clear; lease, rent $125; income $285; price $2200; will trade for house, lots or land and assume or give back mortgage. THE PERRY CO., 115 W. 1st st. 17

FOR EXCHANGE — OWNER WILL EXchange fine residence in this city for small ranch or country place near San Diego. Address M, box 223, TIMES BRANCH OFFICE. 17

FOR EXCHANGE—WANTED EVERYBODY to list their property with me for sale or exchange. If others have failed try me. Come in, get acquainted and see my references. E. W. HAYWARD, 602 Grant Bldg. A2053. 17

FOR EXCHANGE—WHAT HAVE YOU North of Adams that I can leave, exchange for good income property, walking distance. Owner give particulars, ready for business. Address L, box 113, TIMES OFFICE. 17

FOR EXCHANGE—EQUITY IN TWO NEW five-room modern cottages, for equity in six or seven-room house, on high ground; subdivision property by letter. GEORGE K. DARLING, 202 Mason Bldg. 17

FOR EXCHANGE, — SIX-ROOM HOUSE, four lots, 60x140 each, stable, etc. $3500, mortgage $750; want rooming-house or some kind of business.

CREAGER, 217½ West First. 17

FOR EXCHANGE — ASSIGNMENT, 160 acres, as first payment on cottage; balance large monthly payments. Address J, box 34, TIMES OFFICE. 17

FOR EXCHANGE—IMPROVED EASTERN farm, 160 acres, good building. Want mining stock and cash or equity. Call see SIMPSON, 502 Mercantile Place. 17

FOR EXCHANGE—FIVE-ACRE RANCH, $1500, with water, Anaheim; for lot, Westlake or Hollywood way. Phone Sunset HOLLYWOOD 1151. 18

FOR EXCHANGE—WE MAKE REAL Estate exchanges and can handle property to your advantage. Main 5253; F6744. 728-7 Security Bldg. DENNIS-GORDON CO.

FOR EXCHANGE—THIRTY-FIVE ACRES near Corona, well improved, $200; in alfalfa; good buildings; will consider exchange for Los Angeles. 2307 CENTRAL AVE. South 785. 17

FOR EXCHANGE—COTTAGE AND LOT ON San Pedro, clear; actual value $3000; will assume for Los Angeles property. Box 2324 SAN PEDRO.

FOR EXCHANGE—2½ ACRES, POULTRY ranch; all improvements; want vacant lots, Los Angeles. See RISK, 421 S. Hope. Main 1829. 17

FOR EXCHANGE—CLEAR LOT, 50x140, ON the northeast corner of Wesley and 47th street; $1250; want cheaper inside lot. SOUTH 2052.

FOR EXCHANGE—FOR CITY, 4 ACRES finest building site, Altadena, nothing finer; corner; cars block; Rubio water; oranges, fruits. GREEN & KEYS, 602 Grant Bldg. 17

FOR EXCHANGE— Real Estate.

FOR EXCHANGE—CASH VALUATIONS. $3000—6-room cottage, Hoover st., near 16th; good rental property, for lot, Wilshire way.

$3200—5-room cottage W. 23d, new and modern; take lot to $1800 as first payment.

$2000—Clear, lot Eastlake avenue, near Dawney; want cottage south or southwest to $2000.

M. GRANT, with ——— F4898, Main 4302. THOMAS C. BUNDY & CO. 405 S. Hill st. 17

FOR EXCHANGE — OR SALE; WANTED city lots or house, fine 7½-acre ranch, 10 shares water, 11 minutes from city, near railroad, 6c fare; large new modern 5-room house, barn, chicken run, some fruit trees, vines, bushes, alfalfa, barley and garden truck, few chickens and cow. Latter brings in $15 month; $3000. Owner 2 days at 220 HOMER LAUGHLIN BLDG., or R. F. D. No. 6, box 221, Los Angeles. 17

FOR EXCHANGE—

WANT GOOD VACANT LAND.

$15,000—Mortgage only $1800, with two of them clear, 4 houses and lots in city and suburbs. Want something that can be made into a good home, near city; must be water bearing land.

A7146. J. W. GILBREATH, Main 7219. 402 Pico Bldg. 17

FOR EXCHANGE—HAVE TWO CLOSE-IN business corners, worth $54,000, mortgages $15,000; will exchange for property in California that will bear investigation; city or country; can make large deal.

BRADLEY, with THOMAS S. WADSWORTH, 239 Douglas Bldg. 17

FOR EXCHANGE—

CITY LOT.

WILSHIRE.

Finest lot, Wilshire district, for close-in apartment lot; will pay cash difference.

Call or write at once.

C. E. SHATTUCK, 215 Mason Bldg., Fourth and Broadway. 17

FOR EXCHANGE—

$1750 equity in 5-room strictly modern cottage on 21st street, for rooming-house or lot. Will assume small amount.

P. J. M'GRAIL, with ——— AMBROSE L. HAMMELL CO., A4491. Main 3567. 536-47 Douglas Bldg.

FOR EXCHANGE—GOOD CLEAR BUSINESS and residence property in Shawnee, Okla. Also fine land near Dalhart, Tex., for city lots; will take light incumbrance or good alfalfa or walnut ranch, not more than ten miles from Los Angeles. Owner, J. L. BENNETT, 2003 S. Hill st. Phone W11339. 17

FOR EXCHANGE—WEST 50TH STREET, AT GRAND AVE., 50x129, WITH GARAGE, VALUE $9500; MORTGAGE $4500; WILL TRADE EQUITY AND PAY SOME CASH FOR GOOD BUILDING LOTS.

W. ROSS CAMPBELL, 307-8-9-10 SECURITY BLDG. HOME EX. 60. MAIN 60.

FOR EXCHANGE—WE HAVE A CLOSE-IN fifty room apartment house, paying 8½ per cent, net, leased for 2½ years; worth $40,000, which we will trade for clear property.

See Deuel, WRIGHT & CALLENDER COMPANY, 602 South Hill St. 17

FOR EXCHANGE — 12 ACRES, BUENA Park, improved; three flowing wells and windmills, fenced and cross-fenced; family orchard, including walnuts, oranges and lemons; value $4500, clear; want lots or city property to assume. STINGLE REALTY CO., 508 Mason Bldg. 17

FOR EXCHANGE—

Have some good clear lots in Glendale and L. A. to exchange for cottages or bungalows; must be bargains.

CAL GRAYSON, with HERBERT L. CORNISH CO., 201 Union Trust Bldg.

FOR EXCHANGE—7-ROOM, NEW HOUSE, double corner, at Tombstone, Ariz.; right in town; price $3500; rented for $25 a month. Wanted something here. Can make a quick deal. See GOLDFLAM & CO., 234 S. Broadway, room 1. 18

FOR EXCHANGE—

Lot on Western ave. near Pico, in part payment for good house of 6 or 7 rooms, between Harvard blvd. and Fifth ave., north of Adams.

GEO. P. HARGIS, Cor. W. Pico and Western ave. 17

FOR EXCHANGE—I WILL CONSIDER high-grade runabout or touring car, 4 or 6-cylinder preferred, in exchange for equity in beautiful restricted property, Wilshire district; price of lots at bargain; no fancy prices on autos considered. Address L, box 1, TIMES OFFICE. 17

FOR EXCHANGE—

$250—Cash value, 6 rooms, new, modern, large lot, fine location, Alhambra. Owner wants city of about same value. South or southwest. What have you in city for a good ranch? See us for exchanges. M. M. DAVIDSON & SON, Inc., Suite 206 Wilcox Bldg. 17

FOR EXCHANGE—

Fine 480-acre ranch near Tulare, 160 acres alfalfa, fine orchard, 9-room modern house, 2 barns, 2 wells, plenty of ditch water. Price $30,000. Clear. Wants good city income.

ANNA L. BRIGGS CO., 421 H. W. Hellman Bldg.

FOR EXCHANGE—5-ROOM CALIF. HOUSE, on paved east-front lot at entrance to Pasadena Park. Will exchange equity of $1200 for lot, or this and other property for equity in 6 or 7-room bungalow, not south of Jefferson st. FRANKLIN & WEBSTER, 312 H. W. Hellman. A2339.

FOR EXCHANGE—2-ROOM NEW HOUSE, double corner, at Tombstone, Ariz., right in town; nice lawn, garden, with all improvements; price $2500; rented for $25 per month; wanted, something here; can make a quick deal. See GOLDFLAM & CO., 234 S. Broadway, room 1. 18

FOR EXCHANGE — 7 ACRES IN NORTH Des Moines; improved, $7000; also 25 acres, East Des Moines, good for warehouse or manufacturing purposes, or ripe for platting; 1000-foot frontage; clear for ranch. DES MOINES REAL ESTATE EXCHANGE, 2226 Key West st. 18

FOR EXCHANGE—50x130, CORNER, IMproved with an 8-room house and a 4-room cottage, fully modern and desirable. Will take two thousand dollars in exchange; also ten acres oranges at Corona. Address S. W. ODELL, 220 Coulter Bldg., Los Angeles. 17

FOR EXCHANGE—CLEAR, BRICK BUSIness block in Toledo, O., on main street; renting for $150 per month; value $20,000. Want good property here and would assume mortgage $3500. FRANKLIN & WEBSTER, 312 H. W. Hellman. A2339.

FOR EXCHANGE—129 ACRES FINE FARM land, good house, barn and windmill, 2 miles from county seat, Sacramento Valley, and good selling; for good lemon or young orange grove up to $30,000. Call GRAY, phone A2928, or Main 6784.

FOR EXCHANGE—NEW COTTAGE, HARDwood floors throughout, high ground, convenient to both spurs of Pasadena car. Want good clear lot up to $1500 as first payment, balance easy terms or straight mortgage. CROSSMAN, 908 Chamber of Commerce. 17

FOR EXCHANGE — 5 ACRES AT ROSEcrans, stucco property, $3000, mortgage $1500; what have you to offer?

PALMER & GOULD, 627-28-29 Merchants Trust Bldg. M. 2742, A5240. 17

FOR EXCHANGE — 7 MILES SOUTH OF Escondido, 40 acres, fenced, tenthouse, value $2000, for house and lot or lots near Los Angeles or Pasadena. Will assume. Call mornings. Address 304 MONTEREY ROAD, South Pasadena. 17

FOR EXCHANGE—$40,000 CLEAR, MODERN up-to-date furnished apartment-house, best location, Ocean Park, for vacant or improved ranch or stock ranch, with everything completes. Address K, box 104, TIMES OFFICE. 17

FOR EXCHANGE—2 LOTS IN HEART OF San Francisco, value $7000, mortgage $2000, due in 19 months. Will exchange for acreage or lots. What have you? Will clear mortgage for good property. APARTMENT 5, 500 10TH ST., San Diego, Cal.

FOR EXCHANGE — 10-ROOM HOUSE, W. 30th st., price $6000, mortgage $1500; want grocery for equity.

PALMER & GOULD, 627-28-29 Merchants Trust Bldg. M. 2742, A5240. 17

FOR EXCHANGE—40-ACRE FRUIT RANCH, San Diego county. Value $5400. 5-room cottage, 3617 Pomona st., value $1500. Lot in Shoestring District, value $400. Lot in Boyle Hts., $400. Any or all for exchange for city property. CRAITE, 314 N. Main. A5894 18

FOR EXCHANGE — OR SALE — HIGHgrade, slightly-used, 6-H.P. famous touring car; cost $3000; price $2000; want clear lots, diamonds, smaller car and cash, or what have you? Must have some cash in deal. Address K, box 8, TIMES OFFICE. 17

FOR EXCHANGE—WILL CONSIDER CHIcago or vicinity for a modern 5 room cottage. This is good. If interested, please give me full particulars regarding location, etc., or no attention paid. Address K, box 94, TIMES OFFICE. 17

FOR EXCHANGE — $11,000, 20 ACRES, pumping plant, 60 ins. water, good 7-room house, large barn, 7 acres walnuts 6 and 10 years, family orchard, good garden land, near Santa Ana; want L. A. improved; $6500. Take mortgage. Address 1320 NEWTON ST. 17

FOR EXCHANGE—WE HAVE 2 WELL LOcated houses, worth $18,000; want flat property, will assume.

PALMER & GOULD, 627-28-29 Merchants Trust Bldg. M. 2742, A5240. 17

FOR EXCHANGE—$12,500, 28 ACRES, PUMPing plant, 80 ins. water, 7-room house, large 5-room house, good sandy loam; can grow anything; 1 mile from Garden Grove, Want Los Angeles income. Address 1329 NEWTON STREET. 12

FOR SALE—ELEGANT LEVEL LOT, 77x300, half block south of business center of Hollywood; ideal for gentleman's home, being set with choicest varieties of fruit and tropical plants, or fine for select apartment-house. See owner on premises, 124 S. WILCOX AVE., Hollywood. 17

FOR EXCHANGE—EQUITY OF $18,000, MAIN st. income property, value $20,000. If you own a good walnut ranch, same value or less, and want business property on best growing street in Los Angeles, see F. F. SCHRIVER, 453 Pacific Electric Bldg. 17

FOR EXCHANGE— Real Estate.

FOR EXCHANGE—

$30,000—Apartment house, mortgage $12,000; want clear ranch; must raise $4000.

$15,000—Olive grove, this is a good payer and well improved. Want land and some cash or mortgage. Can't take care of it.

GEO. W. HAINES, 17 201 Frost Bldg.

FOR EXCHANGE—

5-room cottage, a nice little home, E. 7th st. way, lot 50x160, price $1800, mtg. $650, 2 years to run. Will take lot or lots for equity, might assume some.

A3729. R. D. TINKLEPAUGH, Main 7455. 207 Grant Bldg. 17

FOR EXCHANGE—BEAUTIFUL 4-CYLINder touring car, cost $4250, price $2250. Want clear lots, diamonds, smaller car or ranch. Must have some cash to pay off mortgage on car. If your offers are not meritorious don't waste my time. Address P, box 107, TIMES OFFICE. 17

FOR EXCHANGE—

Best furnished and located hotel; 50 rooms, long lease; rent less than $2.50 room per mo. Want small ranch or unimproved acreage with water.

Address B, box 104, TIMES OFFICE. •

FOR EXCHANGE — 40 ACRES TIMBER adjoining Union City, Washington State, half mile from water front; Chicago, St. Paul, Milwaukee and Canadian Pacific Railway building to Union City; will be real estate soon. HOME PHONE 21167.

FOR EXCHANGE—72-ROOM APARTMENT house, close in, price $20,000; mortgage $10,000; want clear house or lot for equity.

PALMER & GOULD, 627-28-29 Merchants Trust Bldg. M. 2742, A5240. 17

FOR EXCHANGE—12 LOTS, WITH 2 GOOD cottages, and large barn, natural gas for both fuel and lights; also lease on 600 acres adjoining, suitable for grazing; want business. P.O. BOX 212, Santa Barbara, Cal. •

FOR EXCHANGE—320 ACRES, TURLOCK irrigation district, A No. 1 soil, under cultivation, close in, stock and tools; price $35,000; want business, $10,000 to $25,000, balance may remain upon land if desired. P.O. BOX 212, Santa Barbara, Cal. •

FOR EXCHANGE—NO INFLATED VALUES considered $9500; incumbrance $2200; good orange grove at Pomona, with crop; improvements; equity in good well located Los Angeles vacant residence lots. J. A. FITCH, 211 W. Second st., Pomona. Both Phones. •

FOR EXCHANGE—CLEAR BUSINESS LOT, $2000, and 11-room flats, $9000, mortgage $3500. Want eastern income.

PALMER & GOULD, 627-28-29 Merchants Trust Bldg. M. 2742, A5240. 17

FOR EXCHANGE—

$4500—Glendale, modern bungalow, 4 rooms, 4 lots. Want city improved, or vacant.

J. M. BULL, With BEN WHITE, 204 Bryson Blk. 17

FOR EXCHANGE—FINE BEACH HOME on ocean front; completely furnished; no incumbrance; price $9000. Los Angeles at right price and will pay cash difference. FRANKLIN & WEBSTER, 312 H. W. Hellman. A2339.

FOR EXCHANGE — BRICK BUSINESS block, close in, for ranch; new house, S.W.; clear; for Boyle Heights or ranch; 60 acres, close in, ready for fine building site, for city or country. J. M. BUCK, 128 S. Broadway; Main 604, Ex. 600. 17

FOR EXCHANGE—$15,000.

New store and apartment building, 7 stores and 20 rooms in apartment, fine location, car lines, want clear lot value $6000; bal. mortgage at 6 per cent.

KERR & MORRISON, 214 Frost Bldg. 17

FOR EXCHANGE—$30,000; 10 ACRES FINE fruit and walnut land on Colorado River near Kennewick, Wash., for Los Angeles city or Southern California ranch property; will divide. ENKE, 1109 James street, Seattle, Wash.

FOR EXCHANGE—LIVERY AND BOARDing stable business; carriages, horses, complete; purchaser can rent my stable or move business. I want property worth $10,000; no mortgage. Address L, box 69, TIMES OFFICE. 17

FOR EXCHANGE—ONE TO TEN ACRES fine soil near city; want city cottage up to $2000 in exchange; also 2 acres with 4-room cottage, $1750, as cottage now is, for equity in beautiful restricted property, Wilshire district; price of lots at bargain; no fancy prices on autos considered. Address L, box 1, TIMES OFFICE. 17

FOR EXCHANGE—

$2850—Cash value, 6 rooms, new, modern, large lot, fine location, Alhambra. Owner wants city of about same value. South or southwest. What have you in city for a good ranch? See us for exchanges. M. M. DAVIDSON & SON, Inc., Suite 206 Wilcox Bldg. 17

FOR EXCHANGE—

Fine 480-acre ranch near Tulare, 160 acres alfalfa, fine orchard, 9-room modern house, 2 barns, 2 wells, plenty of ditch water. Price $30,000. Clear. Wants good city income.

ANNA L. BRIGGS CO., 421 H. W. Hellman Bldg.

FOR EXCHANGE—5-ROOM CALIF. HOUSE, on paved east-front lot at entrance to Pasadena Park. Will exchange equity of $1200 for lot, or this and other property for equity in 6 or 7-room bungalow, not south of Jefferson st. FRANKLIN & WEBSTER, 312 H. W. Hellman. A2339.

FOR EXCHANGE—2-ROOM NEW HOUSE, double corner, at Tombstone, Ariz., right in town; nice lawn, garden, with all improvements; price $2500; rented for $25 per month; wanted, something here; can make a quick deal. See GOLDFLAM & CO., 234 S. Broadway, room 1. 18

FOR EXCHANGE — 7 ACRES IN NORTH Des Moines; improved, $7000; also 25 acres, East Des Moines, good for warehouse or manufacturing purposes, or ripe for platting; 1000-foot frontage; clear for ranch. DES MOINES REAL ESTATE EXCHANGE, 2226 Key West st. 18

FOR EXCHANGE—50x130, CORNER, IMproved with an 8-room house and a 4-room cottage, fully modern and desirable. Will take two thousand dollars in exchange; also ten acres oranges at Corona. Address S. W. ODELL, 220 Coulter Bldg., Los Angeles. 17

FOR EXCHANGE—CLEAR, BRICK BUSIness block in Toledo, O., on main street; renting for $150 per month; value $20,000. Want good property here and would assume mortgage $3500. FRANKLIN & WEBSTER, 312 H. W. Hellman. A2339.

FOR EXCHANGE—129 ACRES FINE FARM land, good house, barn and windmill, 2 miles from county seat, Sacramento Valley, and good selling; for good lemon or young orange grove up to $30,000. Call GRAY, phone A2928, or Main 6784.

FOR EXCHANGE—NEW COTTAGE, HARDwood floors throughout, high ground, convenient to both spurs of Pasadena car. Want good clear lot up to $1500 as first payment, balance easy terms or straight mortgage. CROSSMAN, 908 Chamber of Commerce. 17

FOR EXCHANGE — 5 ACRES AT ROSEcrans, stucco property, $3000, mortgage $1500; what have you to offer?

PALMER & GOULD, 627-28-29 Merchants Trust Bldg. M. 2742, A5240. 17

FOR EXCHANGE — 7 MILES SOUTH OF Escondido, 40 acres, fenced, tenthouse, value $2000, for house and lot or lots near Los Angeles or Pasadena. Will assume. Call mornings. Address 304 MONTEREY ROAD, South Pasadena. 17

FOR EXCHANGE—$40,000 CLEAR, MODERN up-to-date furnished apartment-house, best location, Ocean Park, for vacant or improved ranch or stock ranch, with everything completes. Address K, box 104, TIMES OFFICE. 17

FOR EXCHANGE—2 LOTS IN HEART OF San Francisco, value $7000, mortgage $2000, due in 19 months. Will exchange for acreage or lots. What have you? Will clear mortgage for good property. APARTMENT 5, 500 10TH ST., San Diego, Cal.

FOR EXCHANGE — 10-ROOM HOUSE, W. 30th st., price $6000, mortgage $1500; want grocery for equity.

PALMER & GOULD, 627-28-29 Merchants Trust Bldg. M. 2742, A5240. 17

FOR EXCHANGE—40-ACRE FRUIT RANCH, San Diego county. Value $5400. 5-room cottage, 3617 Pomona st., value $1500. Lot in Shoestring District, value $400. Lot in Boyle Hts., $400. Any or all for exchange for city property. CRAITE, 314 N. Main. A5894 18

FOR EXCHANGE — OR SALE — HIGHgrade, slightly-used, 6-H.P. famous touring car; cost $3000; price $2000; want clear lots, diamonds, smaller car and cash, or what have you? Must have some cash in deal. Address K, box 8, TIMES OFFICE. 17

FOR EXCHANGE—WILL CONSIDER CHIcago or vicinity for a modern 5 room cottage. This is good. If interested, please give me full particulars regarding location, etc., or no attention paid. Address K, box 94, TIMES OFFICE. 17

FOR EXCHANGE — $11,000, 20 ACRES, pumping plant, 60 ins. water, good 7-room house, large barn, 7 acres walnuts 6 and 10 years, family orchard, good garden land, near Santa Ana; want L. A. improved; $6500. Take mortgage. Address 1320 NEWTON ST. 17

FOR EXCHANGE—WE HAVE 2 WELL LOcated houses, worth $18,000; want flat property, will assume.

PALMER & GOULD, 627-28-29 Merchants Trust Bldg. M. 2742, A5240. 17

FOR EXCHANGE—$12,500, 28 ACRES, PUMPing plant, 80 ins. water, 7-room house, large 5-room house, good sandy loam; can grow anything; 1 mile from Garden Grove, Want Los Angeles income. Address 1329 NEWTON STREET. 12

FOR SALE—ELEGANT LEVEL LOT, 77x300, half block south of business center of Hollywood; ideal for gentleman's home, being set with choicest varieties of fruit and tropical plants, or fine for select apartment-house. See owner on premises, 124 S. WILCOX AVE., Hollywood. 17

FOR EXCHANGE—EQUITY OF $18,000, MAIN st. income property, value $20,000. If you own a good walnut ranch, same value or less, and want business property on best growing street in Los Angeles, see F. F. SCHRIVER, 453 Pacific Electric Bldg. 17

FOR EXCHANGE— Real Estate.

FOR EXCHANGE — $12,000, MORTGAGE $7500, apartment house, centrally located at Pasadena; income $300 per month. Want Los Angeles property, prefer residence. STRUBB, 713 Grant Bldg. 17

FOR EXCHANGE — 12 FINE RESIDENCE lots, 50x150, in the city of San Bernardino, which we offer for $2400. See MR. GRAUER, with Golden State Realty Co., 410 S. Spring st. •

FOR EXCHANGE—4 LOTS IN DES MOINES $2000, clear, values unquestionable; want good Los Angeles equity or will pay difference. EXCHANGE REALTY, 221 O. T. Johnson Bldg. 17

FOR EXCHANGE — FINE RESIDENCE property, 1015 Magnolia ave., for 1 or 2 lots in West Adams Heights district. See or telephone owner. C. F. HAMILTON, 528 Security Bldg. 17

FOR EXCHANGE — SMALL, TWO-STORY apartment-house, walking distance, northeast; $3500, clear. Want Hoyle Heights cottage. OTLER & HARNISH, 518 H. W. Hellman Bldg. 17

FOR EXCHANGE — 5-ROOM HOUSE, E. 23d st., near Central, for diamonds or clear building lots, or anything good. What have you? THE McCARTHY CO., 301 N. Broadway. 19

FOR EXCHANGE—A VERY ARTISTIC 5-room modern cottage, only built 7 months. The cheapest in the city at $2500. Want ranch equity up to $700. Address N, box 175, TIMES BRANCH OFFICE. 17

FOR EXCHANGE—EAST OF MAIN ST., house and lot, $1500, mortgage $4500; income $45 per month; want lots, acreage or cottage for equity. Address N, box 257, TIMES BRANCH OFFICE. 17

FOR EXCHANGE—BLOCK ON FAIR OAKS, Pasadena; inside business limit; three good buildings; income property; want Los Angeles, Oakland, Hollywood, 4535 Broadway, room 18-19. WILLIAM HAMPHILL. 17

FOR EXCHANGE—I WANT A HOME IN Los Angeles, value about $7000 or over. Have Ocean Park and Riverside lots, clear. Will assume and pay cash difference. Address N, box 243, TIMES BRANCH OFFICE. •

FOR EXCHANGE—MODERN 6-ROOM BUNgalow, 441 W. 49th st.; take a clear lot in southwest as first payment.

OZMAN A. TARBELL, Phone South 41. 4306 Vermont ave. 17

FOR EXCHANGE—HOTEL BUILDING FOR residence, ranch land or orange grove; price $5000. Will assume or take difference. Address or apply 2146 VERMONT AVE., Los Angeles. 17

FOR EXCHANGE—BLOCK ON FAIR OAKS, Pasadena; inside business limit; three good buildings; income property; will take good Oakland. HEMPHILL, 4535 S. Broadway, rooms 18, 19. 17

FOR EXCHANGE—OR SALE, ONE OF the best 15 acre orange groves in S. Calif. Trees 9 years old. Want city residence up to $10,000; price $15,000. Address N, box 206, TIMES BRANCH OFFICE. 17

FOR EXCHANGE — OR SALE—INCOME flats, close in, and cottages, for acreage or lots to $2500. Write particulars, 1262 MAPLE ST., city, or phone A3564. Main 4176. 17

FOR EXCHANGE—10-ACRE WALNUT ranch, with plenty water, at Whittier; want city lots or other property; might take good eastern. Give full particulars. Address K, box 112, TIMES OFFICE. 17

FOR EXCHANGE—OR SALE—DANDY 4-room furnished cottage, southeast lot, 40x125; lawn, roses galore; value $1600; want acreage or something near foothills. Address 6324 BONSELLA.

FOR EXCHANGE—STORE BUILDING ON Moneta ave., double clear corner. Rent $91, price $11,000, mtg. $3500, for income ranch with good building and plenty of water. Address H, box 88, TIMES OFFICE. 17

FOR EXCHANGE—$3000, CLEAR; 50 ACRES bottom land, Pierce county, Washington. Just outside of town. Level land. Want Southern California and assume. D. L. PETERS, 627-628 H. W. Hellman Bldg. 17

FOR EXCHANGE—TWO ACRES ON WHITTier car line, close in; about 75 fruit trees; highly improved; price $3000. Want city or suburban cottage. TRADERS EXCHANGE, 407 Merchants Trust Bldg. 17

FOR EXCHANGE—$2500, CLEAR, ON CENtral ave., 26x125, street paved, in front of this lot. Exchange for equity in cottage. D. L. PETERS, 627-628 H. W. Hellman Bldg. 17

FOR EXCHANGE—FIVE OR SEVEN ACRES Altadena, near cars, fine soil, plenty water; for Los Angeles or South Pasadena up to $7000. OWNER, 242 S. FAIR OAKS, PASADENA. 17

FOR EXCHANGE—$3500, 5 ACRES, 5-ROOM house, barn, well, two blocks from Santa Ana electric; this is a good place; want cottage in Los Angeles or Pasadena. Address 1320 NEWTON ST. 17

FOR EXCHANGE—EQUITY OF $1850 IN 4-room cottage in Los Angeles for good house lot in Pasadena. Mortgage of $500 can remain. L. C. WILLIAMS, 417 Worcester avenue, Pasadena. 17

FOR EXCHANGE — 18 YOUR BUSINESS losing you money? Have good mining stock or industrial stock and some money for your business. Address BOX 245, Lordsburg, Cal. 17

FOR EXCHANGE—

80 acres near Waukena. What have you?

RALPH E. PEARCE CO., 217-218 H. W. Hellman Bldg. 1784. A6667. 17

FOR EXCHANGE—$10000 EQUITY IN $15000 new modern 5-room bungalow, large rooms, oak floors, fine lighting fixtures, gas, sewer; 260 EAST 49TH ST., ¼ block to Maple ave. car; want lot as first payment. 17

FOR EXCHANGE — 20 ACRES OF FINE land, cheap water and plenty of it; near Los Angeles on Long Beach car line, $20,000; free and clear. Want city, country or beach. THE PERRY CO., 115 W. 1st st. 17

FOR EXCHANGE — BURLINGTON AVE. snap for a few days only, $1800, high and sightly; will exchange for first mortgages or Los Angeles city lots; money to build. J. A. FITCH, 211 W. Second st., Pomona. Both Phones. •

FOR EXCHANGE—HOUSE AND LARGE lot in Long Beach, on American avenue. Value $2700; for a small house and lot in Los Angeles. CHARLES O. HENRY, 6025 Pasadena avenue. 21424. 17

FOR EXCHANGE—FORTY-FIVE ACRES A1 land, three miles northwest Escondido, Cal. Will exchange for city, vacant or improved. Want some cash. Price $4000. PHONE WEST 1210. 17

FOR EXCHANGE—$9000 EQUITY IN PITTSburgh residence, income property for residence or business property. Los Angeles or suburban. Address L, box 145, TIMES OFFICE. 17

FOR EXCHANGE—40 ACRES OR MORE, all out to wheat, and water stock; 2 miles from station, south of Corcoran; land is clear, and want clear house. A. L. AUSTIN, 213 Broadway, room 207.

FOR EXCHANGE—FIVE ACRES, COVINA, half Valencias and half navels, full bearing, good crop; will trade for city property. Los Angeles. JEROME REYNOLDS, Covina. 17

FOR EXCHANGE—$2000; MODERN 5-ROOM cottage in fine neighborhood; will take first mortgages or bonds or city lots; either one up to $1600. F. C. EPPERSON, 517 Byrne Bldg. Phone Broadway 1630. 17

FOR EXCHANGE — GILT EDGED IMproved and unimproved Los Angeles and suburban property for good San Joaquin Valley land. Address Agent, 1226 WEST 36TH ST. West 495. 17

FOR EXCHANGE—5-ROOM, HANDSOME, modern cottage; beautiful section, suburbs, 5-cent car fare; price $2750; will take good lots and little money. RURAL REALTY CO., 209 Mercantile Place. 17

FOR EXCHANGE—19 ACRES GOOD LAND near Hemet, 5 in fruit, good house, $2850 mortgage, $1300; want about same value in Los Angeles property. EXCHANGE REALTY, 221 O. T. Johnson Bldg. 17

FOR EXCHANGE — NEW BUNGALOW, 6 rooms, for clear lot, or auto as first payment, balance on time.

W. A. NORTON, 202 Frost Bldg., Main 3862. A5022. 17

FOR EXCHANGE—NEW 6-ROOM, MODERN house, Figueroa st., will take clear lot or auto and small cash payment; balance mortgage on time. W. A. NORTON, 202 Frost Bldg. Main 3862. A5022. 17

FOR EXCHANGE — SEVEN-ROOM PLASTered house, two lots, lawn, flowers, oranges, grapes and other fruit, Riverside, $3500, mortgage $2000. Want rooming-house or grocery. CREAGER, 217½ West First. 17

FOR EXCHANGE—WANTED, GROCERY store up to $2000 value for five acre ranch, twelve miles from city, near railroad. Call 103 Wilson Bldg., 1st and Spring. S. F. BEACH, owner. 17

FOR EXCHANGE—A PAYING ROOMING-house, center of city, 24 rooms, all full, winter and summer; good lease, $2000. Want lots or house. 419 BRYSON BLDG. Main 8853. 17

FOR EXCHANGE—$80,000 VIRGINIA PROPerty, $50,000 coal and timber land, $75,000 improved eastern farms; all clear. Want California; will assume. Address M, box 140, TIMES OFFICE. 17

FOR EXCHANGE — ACREAGE, FINE ORange land, in San Gabriel Valley on Covina line, for mortgages or contracts from $500 to $10,000. Address N, box 216, TIMES BRANCH OFFICE. 17

FOR EXCHANGE — OR SALE — FINE strawberry land, in 1, 2, 5 and 10-acre tracts on Redondo car line, $350 to $850 per acre. S. W. Jacobs, with CALDWELL & CO., 220-1 Security Bldg. 17

FOR EXCHANGE—12-ROOM APARTMENT-house, net income $125 per month; will exchange for house or grocery stock. Call 222 STIMSON BLDG. Phone A6922.

FOR EXCHANGE—IF YOU HAVE ANYTHING ANYHERE TO TRADE, LARGE OR SMALL, WRITE OR CALL MADISTO LAND CO., 608 GROSSE BLDG. 17

FOR EXCHANGE—GRAND RAPIDS, MICH., residence, and good 66-foot business lot on Front st., $4000; want property here. HORACE G. HAMILTON CO., 201 Pay Bldg. 17

FOR EXCHANGE— Real Estate.

FOR EXCHANGE — $2500 EQUITY IN 40 acres of good grape or fig land near Fresno, Cal., will consider vacant lots, cottage or contract in L. A. or Long Beach. Address K, box 29, TIMES OFFICE. 17

FOR EXCHANGE—WILL GIVE EQUITY IN proven alfalfa land for city income to $200, (no more), small amount of cash, might take a few good lots providing the street work is in. Address K, box 85, TIMES OFFICE. 17

FOR EXCHANGE—WILL TRADE OXNARD income business property; value $5000, clear; for Los Angeles property. What have you? STUTSMAN REALTY CO., 934 Security Bldg. 17

FOR EXCHANGE — WILL EXCHANGE patent worth several thousand for four work mules or horses with harness; will give or take cash difference. BOX 94, R.F.D. No. 1, Santa Paula. 17

FOR EXCHANGE — 10-ACRE ORANGE grove in best bearing state, for clear house in southwest. Owners only need answer. Address N, box 212, TIMES BRANCH OFFICE. 19

FOR EXCHANGE—1000 ACRES CORN land in Illinois, 17 miles from Jacksonville. Price $31,000. Mortgage $11,000 for rental or what have you? BOX C, Santa Monica, Cal. 17

FOR EXCHANGE—MODERN BUNGALOW, must be seen to be appreciated, $500 down, balance like rent, would consider good lot. Address K, box 87, TIMES OFFICE. •

FOR EXCHANGE—EQUITY I

AL ESTATE—
Unclassified.

SALE—
IS ABSURD TO PAY some...
ing can buy a ... room, ...
room, pantry and ... cabinet ...
a nice level lot ... sidewalk and ...
from car line, and all ... ge. Located in ... change Bldg., THIRD AND ...

SALE—
UNTSMAN HUNTS THE MAN... at Holtwreck Hotel ... any steel tracts, ... all or hardman. ... quite abundance of ... before.

SALE—WE HAVE CITY LOTS, ... party, factory sites ... Houses to let, ... listing your property with us ... you as to what we need ... meet the matter. ... st st. Room 12.

SALE—NEW STORE BUILDING ... rance frontage, rented at $25 ... town in Alberta, Canada, ... sell or exchange for ... Angeles. ANNA B. HOAG, ... Alberta, Canada.

SALE — 160 ACRES, CHOICE ... agricultural land ... miles from H.R. ... barn; well; ... Write about it. ... S. DOAK, Pasadena, Cal.

R SALE—
Miscellaneous.

SALE—TIMES BRANCH OFFICE ... Spring st. Advertisements ... be left at the new Spring st ... office with receive ... and make office. Competent ...

SALE — NEW AND SECOND-... used pianos take ... ange for new ... Avenue grocery. Corner ... NETTA AVE.

SALE — ANTIQUE BROKER ... 7 very elegant side ... Exposition; nothing ... to fill sell very reasonable ... terms. 200 GRANT BLDG.

SALE—10,000 PALMS, 2000 HEAVY ... pepper trees, 5000 carnation ... 500, growing in ground; also ... plants. A. PRICE, 843 ... F.D. No. 2, box 1.

SALE—ABOUT ONE HUNDRED ... walnut wood, $1.50 per ... either store bought or ... M. SALSBURY, Pomona.

SALE—NEW, LARGE SIZE ... machine, folding table and ... tailor or dressmaker; ... after 7 p.m. 411½ NORTH MAIN.

SALE — ANGELUS PLAYER ... attachment; cost $750 when ... condition, with 88 ... $275. Telephone West ... GRANT ST. Sunday up to ...

SALE—COATS, GOWNS AND ... ladies' hatters, cooks, etc., ... ery wood. We have a ... and butchers' fixtures, ... ge. 110 NORTH MAIN.

SALE—REMINGTON TYPE... ... machine, style No. 1, $50; ... machine, style No. 4, $60; ... 679 HUNTINGTON ...

SALE—EUCALYPTUS PLANTS ... plants, Rostrata, Tereti... per thousand. If you ... SAWTELLE, 2 miles ...

SALE—ELEGANT HOME ... rooms, furnace, near Bonb... this week; $1000 less than ... RTDER REAL ESTATE CO., ... 606 S. Spring st.

SALE—
motors and generators bo... ... and second-hand, rang... ... for all purposes. ... BRANDT CO., 941 ...

SALE—A MUSICIAN IN NEED ... full fine old Cremona violin, ... ton, 3781, for less than ... cost. Address L, box 6, ...

SALE—MEAT MARKET, ... outfit, cheap. Will ... counting room, ... and tools. KIRCHNER ... 344 Main st.

SALE—OR EXCHANGE—... saddle leather, muff and ... duck; want offer; plane, ... can be seen at ... box 197 TIMES OFFICE.

SALE—PIANO, BEAUTIFUL ... Steinway, rosewood ... be sold at once, ... MD, 21 W. Arrago st.

SALE—
AT YOUR OWN ... drove, ranges, gas ... ranges, set on ... TOVE REPAIR CO., ... South Main.

SALE—PIANO, BEAUTIFUL ... mahogany rosewood ... be sold at once, ... MD, 21 W. Arrago st.

SALE—
1-inch gas pipe; also ... couplings, plugs, ... feet. Price only 1 cent ... RUST BLDG.

SALE—SCALE KILLED— ... & Murray's Meats Kill ... scale on case of ... Cal. 132 N. MAIN ...

E GAUGE PARLOR ... ... with silver ... grade Clabrough ... $60. CHAS SCHMIDT ...

SALE—WILLOW WARE ... ... opening $35 in New ... ones price. Have had ... ST. Garvanza.

SALE—ELEGANT ... ... gentleman's, ... new; cost $75; ... ST. NINTH, near ...

SALE—1 HEAVY STAND ... complete, with 5 ... N. Main st. Phone ...

SALE—1 LIGHT STAND ... 12-lb. ... in A1 condition. ... N. Main st. Phone ...

SALE—SHOWCASE ... ... Angeles ... SHOWCASE ... Angeles ... STORE FIXTURES ... Fixtures. The largest ... from. Prices ... AGE AND FIXTURE CO., ...

SALE—COFFEE MILLS ... Rose ... ... 2 to 5 ... ... good ... ...

Reliable Lenders

MONEY TO LOAN—
In Sums to Suit.

LOAN DEPARTMENT.
JONES & RYDER LAND CO.,
215 West Third st.

Borrow money from a firm who for years have made a specialty of that business.

Money loaned at 7 per cent. on real estate for 1 or 2 years, on straight mortgage, with interest payable quarterly.

The money is loaned direct from this office. No charge for drawing papers.

All applications will receive prompt attention and loans can be made without delay.

Apply to Loan Department,
139 MASON BLDG.,
S.E. corner Fourth and Broadway.
Phones—F7421. Broadway 1171.

TO LOAN—MONEY—OUR RATES.
For loans on furniture, pianos, storage receipts, salaries, diamonds, etc., are the lowest ever offered. The following payments pay both interest and principal:
On $25 pay us $1.75.
On $50 pay us $3.50.
On $100 pay us $6.75.
Other amounts in proportion.
No other charges. Nothing deducted from the loan. Special rebates for advance payments. Suburban loans made.
Information cheerfully given. All business strictly confidential. Private interview rooms.
BERHAM AMERICAN LOAN CO.,
326-7-8 Delta Bldg. 324 S. Spring st.
Open 8 a.m. to 6 p.m., Monday and Saturday until 8 p.m.

DIAMONDS, JEWELRY, FURNITURE, PIANOS, LIVESTOCK, ANY GOOD SECURITY.
ESTABLISHED NINE YEARS.
DIAMONDS AND JEWELRY ARE SAFE WITH US.
LOWEST RATES OF INTEREST—2 TO 10 PER CENT. LOWER THAN OTHERS.
DIAMONDS AND JEWELRY KEPT IN BANK SAFE DEPOSIT VAULT.
BUSINESS STRICTLY CONFIDENTIAL.
INTEREST MONTHLY, NOT WEEKLY.
DON'T PAY HIGH INTEREST WHEN YOU CAN GET IT FOR LESS.
BANK REFERENCES. KUSEL, 114-115 STIMSON BLDG., THIRD AND SPRING.

$1,000,000 TO LOAN ON REAL ESTATE.
5 to 7 per cent., net interest.
No delays. No red tape. Any sum desired. Large and small coin loans a specialty.
We make straight building loans. Cash loans made to complete buildings. Cash for mortgages and deeds of trust.
References—Title Insurance & Trust Co., Title Guarantee & Trust Co., Los Angeles Abstract & Trust Co., First National Bank.
MATTHEWS & MATTHEWS.
The Leading Mortgage Loan Brokers.
508 Douglas Bldg., corner 3rd and Spring sts.

MONEY TO LOAN—ON IMPROVED CENTRAL BUSINESS PROPERTY AT LOWEST RATES. PROMPT ATTENTION.
WINTER INVESTMENT COMPANY.
'PHONES F5231. 1001-2 SECURITY BLDG.

TO LOAN—NEW YEAR'S MONEY.
SALARY LOANS. SALARY LOANS.
Start the new year right by settling all scattered debts. We will loan you enough on your "SALARY" to pay all bills and give you additional money besides.
NO SECURITY; NO INDORSER; NO PUBLICITY.
THE NATIONAL LOAN CO.,
519-520 Bryson block. 2nd and Spring sts.
Open 8:30 to 6 p.m. Also open Monday, Wednesday and Saturday evenings until 8 p.m.

TO LOAN—
THE STAR LOAN & INVESTMENT CO.,
511 O. T. Johnson Bldg. Tel. Main 9253.
We advance money without security to salaried employees holding steady positions. Payments made to suit you. You receive discount if you take up your note before date of maturity. Business transacted strictly confidential and every courtesy extended to patrons. Office hours, 9 a.m. to 6 p.m.

QUICK LOANS ON FURNITURE, PIANOS, etc. Also short loans on real estate without brokerage fee; no publicity; goods remain in your possession; money ready same day; easy terms and all the time you want, or can be repaid at your convenience, reducing interest accordingly. If you want to deal with a reliable firm; 12 years' established in Los Angeles, CLARK & CO., 201 Security Bldg., 124 W. Spring st. Phone F7152, or Main 6626.

WE BUY NOTES, MORTGAGES, TRUST deeds, contracts issued for the sale of real estate, leases, etc. Money to loan for long or short time, secured by first and second mortgage on real estate, value at least double, and can furnish money 48 hours after application is made.
GOODELL & COMPANY,
202-204 L. A. Trust Bldg., cor. 2nd and Spring.

TO LOAN—MONEY; MONEY—MONEY.
We still have plenty of money to loan all "SALARIED PEOPLE," and if you are hard pressed after the holidays kindly call and we will loan you enough to settle all outstanding accounts. No publicity.
THE STATE LOAN CO.,
611-612 Chamber of Commerce, 2nd and Spring sts.
Open 8:30 to 6 p.m. Monday, Wednesday, and Saturday evenings until 8 p.m.

MONEY—
TO LOAN—$5 TO $5000 ON FURNITURE, PIANOS, SALARIES, LIVE STOCK, CONTRACTS, SECOND MORTGAGES, LIFE INSURANCE POLICIES OR ANY OTHER KIND OF SECURITY; WE LOAN OUR OWN FUNDS; LOW RATES, EASY TERMS; CONFIDENTIAL. U. S. LOAN CO., 439 MASON OPERA HOUSE. A3611.

MONEY TO LOAN—
$10 to $500 on furniture, pianos, horses, wagons, cattle, etc., without removal from possession; on life insurance, real estate, contracts, mortgages; no publicity; money same day. Lowest rates. Terms to suit you. JONES & CO., 830 L. A. Trust Bldg., corner Second and Spring. Phones A3611, Main 5241.

TO LOAN—
$100 at 8 per cent., 3 years.
$250 at 7 per cent., 3 years.
$5000 at 7 per cent., 3 years.
$2500 at 7 per cent., 3 years.
Will buy mortgages, notes, trust deeds, always have money for good securities. If you want a loan, call CENTRAL INVESTMENT CO., 525 Central Bldg.

WE HAVE PLENTY OF MONEY FOR GOOD CITY REAL ESTATE LOANS. WE SHALL GIVE YOU PROMPT SERVICE. WE DRAW ALL PAPERS AND HAVE A LARGE LIST OF CLIENTS WHO DEPEND ON US FOR GOOD LOANS AND INVESTMENTS.
EDWARD D. SILENT & COMPANY.
618-19 SOUTH HILL STREET.
ESTABLISHED 22 YEARS.

MONEY TO LOAN—IF YOU WANT TO LOAN OR BORROW MONEY AT CURRENT RATES, SEE LOAN DEPARTMENT.
MINES & FARISH, 215 S. HILL.

TO LOAN—PLENTY OF MONEY AT LOWEST RATES, IN SMALL OR LARGE AMOUNTS, ON CITY PROPERTY.
WRIGHT & CALLENDER COMPANY,
402 S. Hill st.

TO LOAN—MONEY—
Cheap money for all,
6 and 7 per cent estate funds to loan on any good ranch or city property; no red tape; amounts from $500 to $7500.
Home A8527. Apply to TRUSTEES,
Main 5474. 612 Frost Bldg.

MONEY TO LOAN ON CITY AND COUNTRY IMPROVED PROPERTY; ANY AMOUNT. FRANK C. SMITH & SON,
305 L. A. TRUST BUILDING.

6 PER CENT. MONEY TO LOAN IN amounts from $5000 to $200,000 on improved central business property. Privilege of repaying any amount on interest paying days, without bonus.
FRED C. NELLES,
The Nelles Co.
503 Grosse Bldg., 6th and Spring sts.

TO LOAN—
$25,000
TO
$1,000,000
On inside business property at current rates.
SCHLOESSER & BARNETT,
Suite 223 and 225 Central Bldg. Phone F7320.

PLENTY OF MONEY, ANY AMOUNT.
ARTHUR W. KINNEY CO.,
118-19 MER. TRUST BLDG.
A9242, MAIN 3232.

WE MAKE A 90 PER CENT. BUILDING loan and are practical builders.
MILWAUKEE BUILDING CO.
MILWAUKEE BUILDING CO.
MILWAUKEE BUILDING CO.
317 Wright & Callender Bldg.
Phones F3779; Main 5778.

MONEY LOANED—
On city and country property.
LEGRAND BETTS,
225 H. W. Hellman Bldg.
A3462; Main 4440.

MONEY ON HAND TO LOAN ON CITY RESIDENCE AND BUSINESS PROPERTY.
W. ROSS CAMPBELL,
107-8-9-10 SECURITY BLDG.
EX. 605. MAIN 60.

TO LOAN—
$250,000
MOYER & GILBERT.
612 FROST BLDG.
CITY LOANS. RANCH LOANS.
LOWEST RATES. PROMPT ATTENTION.
HOME A6228. MAIN 5474.

TO LOAN—MONEY; LARGE OR SMALL amounts on real estate everywhere. Lowest rates. Address C, box 82, TIMES OFFICE.

MONEY TO LOAN—
In Sums to Suit.

THE KEY TO SUCCESS IS READY MONEY.
We have it, and will loan it to you at a reasonable rate quickly, and without publicity on your FURNITURE, PIANO, HORSES, WAGONS or other personal property, without removing them from your possession.
Time as long as needed, with the option of paying before due and stopping the interest. Amounts from $10 upward.
Business-like treatments, and reasonable terms assured to all.
See us if you need any money, and we will convince you that our methods are right.
9 a.m. to 4 p.m.
FIDELITY LOAN CO.,
439 MASON BLDG.,
S.E. corner Fourth and Broadway.
Phones—F7421. Broadway 1171.

TO LOAN—MONEY—OUR RATES.
For loans on furniture, pianos, storage receipts, salaries, diamonds, etc., are the lowest ever offered. The following payments pay both interest and principal:
On $25 pay us $1.75.
On $50 pay us $3.50.
On $100 pay us $6.75.
Other amounts in proportion.
No other charges. Nothing deducted from the loan. Special rebates for advance payments. Suburban loans made.
Information cheerfully given. All business strictly confidential. Private interview rooms.
BERHAM AMERICAN LOAN CO.,
326-7-8 Delta Bldg. 324 S. Spring st.
Open 8 a.m. to 6 p.m., Monday and Saturday until 8 p.m.

DIAMONDS, JEWELRY, FURNITURE, PIANOS, LIVESTOCK, ANY GOOD SECURITY.
ESTABLISHED NINE YEARS.
DIAMONDS AND JEWELRY ARE SAFE WITH US.
LOWEST RATES OF INTEREST—2 TO 10 PER CENT. LOWER THAN OTHERS.
DIAMONDS AND JEWELRY KEPT IN BANK SAFE DEPOSIT VAULT.
BUSINESS STRICTLY CONFIDENTIAL.
INTEREST MONTHLY, NOT WEEKLY.
DON'T PAY HIGH INTEREST WHEN YOU CAN GET IT FOR LESS.
BANK REFERENCES. KUSEL, 114-115 STIMSON BLDG., THIRD AND SPRING.

$1,000,000 TO LOAN ON REAL ESTATE.
5 to 7 per cent., net interest.
No delays. No red tape. Any sum desired. Large and small coin loans a specialty.
We make straight building loans. Cash loans made to complete buildings. Cash for mortgages and deeds of trust.
References—Title Insurance & Trust Co., Title Guarantee & Trust Co., Los Angeles Abstract & Trust Co., First National Bank.
MATTHEWS & MATTHEWS.
The Leading Mortgage Loan Brokers.
508 Douglas Bldg., corner 3rd and Spring sts.

MONEY TO LOAN—ON IMPROVED CENTRAL BUSINESS PROPERTY AT LOWEST RATES. PROMPT ATTENTION.
WINTER INVESTMENT COMPANY.
'PHONES F5231. 1001-2 SECURITY BLDG.

TO LOAN—NEW YEAR'S MONEY.
SALARY LOANS. SALARY LOANS.
Start the new year right by settling all scattered debts. We will loan you enough on your "SALARY" to pay all bills and give you additional money besides.
NO SECURITY; NO INDORSER; NO PUBLICITY.
THE NATIONAL LOAN CO.,
519-520 Bryson block. 2nd and Spring sts.
Open 8:30 to 6 p.m. Also open Monday, Wednesday and Saturday evenings until 8 p.m.

TO LOAN—
THE STAR LOAN & INVESTMENT CO.,
511 O. T. Johnson Bldg. Tel. Main 9253.
We advance money without security to salaried employees holding steady positions. Payments made to suit you. You receive discount if you take up your note before date of maturity. Business transacted strictly confidential and every courtesy extended to patrons. Office hours, 9 a.m. to 6 p.m.

QUICK LOANS ON FURNITURE, PIANOS, etc. Also short loans on real estate without brokerage fee; no publicity; goods remain in your possession; money ready same day; easy terms and all the time you want, or can be repaid at your convenience, reducing interest accordingly. If you want to deal with a reliable firm; 12 years' established in Los Angeles, CLARK & CO., 201 Security Bldg., 124 W. Spring st. Phone F7152, or Main 6626.

WE BUY NOTES, MORTGAGES, TRUST deeds, contracts issued for the sale of real estate, leases, etc. Money to loan for long or short time, secured by first and second mortgage on real estate, value at least double, and can furnish money 48 hours after application is made.
GOODELL & COMPANY,
202-204 L. A. Trust Bldg., cor. 2nd and Spring.

TO LOAN—MONEY; MONEY—MONEY.
We still have plenty of money to loan all "SALARIED PEOPLE," and if you are hard pressed after the holidays kindly call and we will loan you enough to settle all outstanding accounts. No publicity.
THE STATE LOAN CO.,
611-612 Chamber of Commerce, 2nd and Spring sts.
Open 8:30 to 6 p.m. Monday, Wednesday, and Saturday evenings until 8 p.m.

MONEY—
TO LOAN—$5 TO $5000 ON FURNITURE, PIANOS, SALARIES, LIVE STOCK, CONTRACTS, SECOND MORTGAGES, LIFE INSURANCE POLICIES OR ANY OTHER KIND OF SECURITY; WE LOAN OUR OWN FUNDS; LOW RATES, EASY TERMS; CONFIDENTIAL. U. S. LOAN CO., 439 MASON OPERA HOUSE. A3611.

MONEY TO LOAN—
$10 to $500 on furniture, pianos, horses, wagons, cattle, etc., without removal from possession; on life insurance, real estate, contracts, mortgages; no publicity; money same day. Lowest rates. Terms to suit you. JONES & CO., 830 L. A. Trust Bldg., corner Second and Spring. Phones A3611, Main 5241.

TO LOAN—
$100 at 8 per cent., 3 years.
$250 at 7 per cent., 3 years.
$5000 at 7 per cent., 3 years.
$2500 at 7 per cent., 3 years.
Will buy mortgages, notes, trust deeds, always have money for good securities. If you want a loan, call CENTRAL INVESTMENT CO., 525 Central Bldg.

WE HAVE PLENTY OF MONEY FOR GOOD CITY REAL ESTATE LOANS. WE SHALL GIVE YOU PROMPT SERVICE. WE DRAW ALL PAPERS AND HAVE A LARGE LIST OF CLIENTS WHO DEPEND ON US FOR GOOD LOANS AND INVESTMENTS.
EDWARD D. SILENT & COMPANY.
618-19 SOUTH HILL STREET.
ESTABLISHED 22 YEARS.

MONEY TO LOAN—IF YOU WANT TO LOAN OR BORROW MONEY AT CURRENT RATES, SEE LOAN DEPARTMENT.
MINES & FARISH, 215 S. HILL.

TO LOAN—PLENTY OF MONEY AT LOWEST RATES, IN SMALL OR LARGE AMOUNTS, ON CITY PROPERTY.
WRIGHT & CALLENDER COMPANY,
402 S. Hill st.

TO LOAN—MONEY—
Cheap money for all,
6 and 7 per cent estate funds to loan on any good ranch or city property; no red tape; amounts from $500 to $7500.
Home A8527. Apply to TRUSTEES,
Main 5474. 612 Frost Bldg.

MONEY TO LOAN ON CITY AND COUNTRY IMPROVED PROPERTY; ANY AMOUNT. FRANK C. SMITH & SON,
305 L. A. TRUST BUILDING.

6 PER CENT. MONEY TO LOAN IN amounts from $5000 to $200,000 on improved central business property. Privilege of repaying any amount on interest paying days, without bonus.
FRED C. NELLES,
The Nelles Co.
503 Grosse Bldg., 6th and Spring sts.

TO LOAN—
$25,000
TO
$1,000,000
On inside business property at current rates.
SCHLOESSER & BARNETT,
Suite 223 and 225 Central Bldg. Phone F7320.

PLENTY OF MONEY, ANY AMOUNT.
ARTHUR W. KINNEY CO.,
118-19 MER. TRUST BLDG.
A9242, MAIN 3232.

WE MAKE A 90 PER CENT. BUILDING loan and are practical builders.
MILWAUKEE BUILDING CO.
MILWAUKEE BUILDING CO.
MILWAUKEE BUILDING CO.
317 Wright & Callender Bldg.
Phones F3779; Main 5778.

MONEY LOANED—
On city and country property.
LEGRAND BETTS,
225 H. W. Hellman Bldg.
A3462; Main 4440.

MONEY ON HAND TO LOAN ON CITY RESIDENCE AND BUSINESS PROPERTY.
W. ROSS CAMPBELL,
107-8-9-10 SECURITY BLDG.
EX. 605. MAIN 60.

TO LOAN—
$250,000
MOYER & GILBERT.
612 FROST BLDG.
CITY LOANS. RANCH LOANS.
LOWEST RATES. PROMPT ATTENTION.
HOME A6228. MAIN 5474.

TO LOAN—MONEY; LARGE OR SMALL amounts on real estate everywhere. Lowest rates. Address C, box 82, TIMES OFFICE.

$250,000 TO LOAN IN SUMS TO SUIT, AT lowest interest rates. Cash for notes and mortgages. GEORGE TAYLOR, 420 South Broadway, room 216.

MONEY TO LOAN—WANTED, TO LOAN $1000 to $2000 on city or country property by private party. Address L, box 81, TIMES OFFICE. 17

TO LOAN—PRIVATE MONEY, 7 AND 8 PER cent, any amount, on good security. RAMEY BROS., 207 Mercantile Place. F5464. Main 9258.

TO LOAN—
$400 and $350, private, 8 per cent. No commission. Address K, box 75, TIMES OFFICE. 17

TO LOAN—I WILL MAKE LOANS DIRECT to owners of real estate. No agents, no commission. Address G, box 51, TIMES OFFICE. 17

TO LOAN—$1500 TO $2000 ON HOLLYWOOD property; must be centrally located, 7 per cent., no commission. Address H, box 93, TIMES OFFICE. 17

HAVE $1000, $2000 AND $3000 TO LOAN ON city improved; must be good security; no delay. SECURITY INVESTMENT CO., 441 Chamber of Commerce.

MONEY TO LOAN — PRIVATE MONEY, large or small amounts; quick action on approved security. HARTLEY, 276 Bullard Block. Phone A4102.

TO LOAN—LADY HAS $2000 FOR MORTgage, improvement bonds or instalment trust deeds; particulars address Postoffice box 1414, LOS ANGELES. 17

MONEY TO LOAN—$4000, $1250, $1200, $2000, $2000, 7 per cent; private party; no commission. Address H, box 56, TIMES OFFICE. 17

IF YOU WANT TO BUILD A HOME I WILL furnish you the money at 7 per cent. W. H. KIRBY, 305-7 Laughlin Bldg. A1966. Broadway 2913. Residence, West 6361. 17

TO LOAN—$2800 ON IMPROVED CITY property, moderate interest, no commission. Address owner with full particulars, K, box 147, TIMES OFFICE. 17

TO LOAN—BY PRIVATE PARTY, MONEY on furniture or personal property at low rates, without commission. Address O, box 206, TIMES BRANCH OFFICE. 17

PRIVATE MONEY TO LOAN—$1000, $1500, $2000; no commission; 7 per cent.; must be gilt-edge real estate. MR. FAULKNER, the Burlington Apartments. Main 4677.

MONEY TO LOAN—FROM $200 UP, ON furniture and real estate, at reasonable rate of interest. Address N, box 278, TIMES BRANCH OFFICE.

MONEY TO LOAN—ON DIAMONDS, FURniture, pianos, any good security, at low rates; money on same day. 606 CITIZENS' NATIONAL BANK BLDG. Miller: A6357.

TO LOAN—ON CITY IMPROVED REAL estate at 7 per cent. Quick action. See ROGERS & CO., 206 Citizens' National Bank Bldg. Main 5259.

TO LOAN—$1600 AT 8 PER CENT., PRIvate party, on city property. Address O, box 208, TIMES BRANCH OFFICE.

TO LOAN—$20,000 AT 7 PER CENT., LOS Angeles improved. C. C. MISHLER, 301-302 Bradbury Bldg.

LOANS TO SALARIED PEOPLE.
SOUTHERN CREDIT COMPANY.
611 O. T. Johnson Bldg.

TO LOAN—$4000; MUST BE GOOD SECURity; no brokers. Address M, box 3, TIMES OFFICE.

MONEY TO LOAN — $500, $1000, $1200, $1500, $1600. THOMAS LLOYD, 674 West 36th st. Sunset phone South 1724.

TO LOAN—$200 ON GOOD IMPROVED REAL estate. CHARLES O. HENRY, 8625 Hoover avenue. Phone 31424.

TO LOAN—$1000 TO $3000 ON REAL ESTATE only; close-in property preferred; 7 per cent. No commissions. 5464½ S. HOPE.

MONEY TO LOAN—$250 TO $500 ON REAL estate, city or country. GEO. HOPKINS, 912 Central Bldg. Main 251.

TO LOAN—MONEY; $3000 AT 7 PER CENT. J. C. CRIBB, 420 Security Bldg. F7225.

LIFE INSURANCE POLICIES BOUGHT. VAN NORMAN, Pass., S.D. 229. Main 1402.

TO LOAN—HAVE $7500 TO LOAN ON FURniture, cheap rate of interest. Address J, box 195, TIMES OFFICE.

MONEY—I HAVE $800 AND $1200 TO LOAN on city realty. Call FAJO BLDG., Spring, first floor, First and Broadway.

TO LOAN—I HAVE $800 TO LOAN ON GOOD city property. 447 S. FLOWER. Main 6878.

TO LOAN—SALARIED PEOPLE; NO NEED tape; without indorser; confidential. WEST COAST EXCHANGE, 419 Henne Bldg.

MONEY TO LOAN—ON VACANT LOTS OR second mortgage; give full particulars. Address H, box 31, TIMES OFFICE.

TO LOAN—$2500 OR $3000 ON FIRST-CLASS residence property in southwest part of city. H. B. VANDEVEER, 345 Douglas Bldg.

TO LOAN—I HAVE $10,000 FOR 90 PER cent. loans of $1000 up at 7 and 8 per cent. Address M, box 100, TIMES OFFICE.

SALARIED PEOPLE'S LOAN CO., 304 H. W. HELLMAN BLDG. Lowest interest rates. Notes bought. Phones Main 3565; A2629.

FARNSWORTH BROS. MAKE LOANS ON real estate. 215 LISSNER BLDG., 524 S. Spring st. F1239.

MONEY TO LOAN ON APPROVED CITY property. Large amounts solicited. No red tape. Main 5257. 1001 Security Bldg.

H. W. POINDEXTER, 409 WILCOX BLDG., loans money on real estate, large or small amounts. Building loans a specialty.

MONEY TO LOAN ON DIAMONDS; MONEY LOANED SALARIED PEOPLE. R. K. MUSSER CO., 412 O. T. JOHNSON BLDG.

TO LOAN—$1000 AT 7 PER CENT. ON FIRST class improved real estate. FARNSWORTH BROS., 215 Lissner Bldg. F1239. Main 160.

PRIVATE MONEY, NO RED TAPE, ANY amount on good security. M. M. DAVISON & SON, 254-6 Wilcox Bldg.

TO LOAN—ON CITY PROPERTY, 3 TO 5 years, $4750. Address Q, box 62, TIMES OFFICE.

MONEY LOANED, CONTRACTS AND MORTgages bought. A. M'CALL, 314 Bullard Blk.

TO LOAN—MONEY TO LOAN ON REAL estate. C. A. SUMNER & CO., 214 L. A. Trust Bldg.

TO LOAN—$1500 IN SUMS TO SUIT, ON first-class security. E. R. OSBORN, 261 West 18th st.

MONEY WANTED—
On Collaterals.

WANTED—I HOLD A BUILDING MORTgage for $750, payable $25 a month, interest 8 per cent. Will sell for $600 for 10 days; will pay 10 per cent. Address K, box 70, TIMES OFFICE. 17

WANTED—MONEY—MONDAY; $4500 FOR 2 years at 12 per cent.; first mortgage on Los Angeles improved. Commission. Call MARKS, 219 Citizens' National Bank Bldg. 18

WANTED—A BUILDING COMPANY, RECently organized, has more business than it can handle with its present capital; will sell some of its stock at par, ten dollars. Address K, box 66, TIMES OFFICE. 17

WANTED—LOAN MONDAY, $1250 FOR 2 years at 10 per cent.; first mortgage on $3500 Los Angeles improved; bonus $75.
Call MARKS, 219 Citizens' National Bank Bldg. 18

WANTED—$1000 AT 8 PER CENT. FOR TWO years, first mortgage on six room cottage, on well improved street in the south end near Central avenue. JAMES MENZIES, 222 Byrne Block.

WANTED—$1500, 8 PER CENT. NET ON two cottages, worth $3200; also want $1400 on 6 room house, worth $3000. Call at house, 1. W. WINTHORN, 1571 East Adams st. Hooper car.

WANTED—TO BORROW $3000 TO ERECT modern, first-class bungalow as residence, select southwest section. Address J, box 67, TIMES OFFICE. 17

WANTED—MONEY, $6500 ON MY BEAUTIful 10-room home; extra large lot; in the best residence section. Would consider $7500. Address J, box 179, TIMES OFFICE. 17

WANTED—$15,000 ON A CLOSE IN WAREhouse or manufacturing property; containing 20,000 square feet. T. S. WADSWORTH, 320 Douglas Bldg. 17

WANTED—$25,000 TO $40,000, TWO OR three years, at 7 per cent. net, on close in South Hill street property. J. A. McCUSKEN & CO., 223 Wilcox Bldg.

WANTED—MONEY—$1500 FOR 3 YEARS ON country property. Good security. Will pay 7 per cent. and $50 bonus. Address N, box 23, TIMES OFFICE. 17

WANTED—$2000 FOR ONE YEAR AT 8 PER cent., security 100 acres at Delano, section 27; cash value $7500. Address J, box 1, TIMES OFFICE. 17

WANTED—$5000, 7 PER CENT., ON 10 acres highly improved ranch, 8 miles north of city; value $15,000. Address N, box 264, TIMES BRANCH OFFICE. 17

WANTED—LOAN OF $2500 ON WELL LOcated, close-in property worth three times the loan asked.
CROSSMAN, 606 Chamber of Commerce. 17

WANTED—$3000 FOR 2 YEARS, 7 PER cent., on residence property between Figueroa and Hoover, north of Jefferson. JOHN D. FOSTER & CO., 221 Douglas Bldg. 17

WANTED—$2500, 7 PER CENT., 3 YEARS on modern two-story house, high ground; owner will move in house. Address M, box 138, TIMES OFFICE. 17

WANTED—
$15,000—3 years, 7 per cent. net on 240-acre improved ranch, San Fernando Valley. U. H. GOWEN & CO., 501 Otis Bldg. F1239.

WANTED—$2500, 2 YEARS AT 8 PER CENT., first mortgage, 5-room residence, 6 lots, 160x260 on 6th street, Ocean Park. Value $3000; $21 W. HELLMAN BLDG.

WANTED—$300, 3 YEARS, 9 PER CENT., on 20 acres fine land on electric line, near city, worth $3000 cash; gilt-edge loan. CHAS. O. GOODMAN, 709 W. 1st st.

WANTED—LOANS OF $1000, AND $500, F1615. L. R. MYERS, 119 Henne.

MONEY WANTED—
On Collaterals.

WANTED—MONEY ON FIRST MORTGAGE. $250—5 years, 12 per cent. net, on lot 50x142 on 21st st. near Front st., in Santa Monica; value $500.

$750—2 years, 10 per cent. net, on lot 40x137½, on 40th st. near Compton ave., value $800, improved with 4-room house, value $750; total value $1550.

$1100—2 years, 8 per cent. net, on lot 40x126, on 54th street, near Central ave.; value $900, improved with 5-room house, value $1400; total value $2300.

$1200—3 years, 9 per cent. net, on lot 40x138 on 28th Place, near Wall st., value $800; improved with 5-room house, new and modern, completed, value $1600; total value $2400.

$1250—3 years, 8 per cent. net, on lot 40x134, on 44th st., near Wall, value $825, improved with 5-room new, modern house, value $1750; total value $2575.

$1500—3 years, 8 per cent. net, on lot 40x136 on 53rd st., near Figueroa st., value $1000, improved with new modern bungalow, 6 rooms, value $2150; total value $3150.

$1500—3 years, 8 per cent. net, on lot 50x120 on Dayton ave., near Avenue 37, value $1700, improved with 5-room cottage, value $1300; total value $3300.

$1850—3 years, 8 per cent. net, on lot 50x135, on Dalton avenue, near Santa Barbara ave., value $1250, improved with new modern 6-room story-and-half cottage, value $3600; total value $4850.

$2500—3 years, 8 per cent. net, on lot 52x140, on corner Figueroa and 48th st., value $4500, improved with store building, barn and warehouse, under lease for $30 per month, value $3000; total value $7500.

$2800—3 years, 8 per cent. net, on lot 57x100, on Figueroa st., between Temple and First sts. Value $6000, improved with 12-room rooming-house, value $3000; total value $9000.

$3000—3 months, 12 per cent. net, on 120-acre ranch in Chino Rancho, with pumping plant, ready to be planted to alfalfa, value $20,000. Subject to $9000, for one year at 9 per cent. net.

$4000—3 years, 10 per cent. net, on 60-acre ranch, one mile southeast of Redondo, used as dairy ranch, with 5-room house, barn, pumping plant, value $10,000.

$5000—2 years, 8 per cent. net, on 30-acre ranch on San Fernando ave., near Second st. in Lankershim, set to apricots, plums and peaches, young trees just beginning to bear; 135-foot well, 25-horse power Western gas engine. No. 7 Jackson pump, 75 inches of water capacity; 10 acres ready to be seeded to alfalfa; 6-room house, barn and other outbuildings, total value $11,000. Easily reached by Toluca stage, which passes the door.

Without cost to you we will safely loan your money on first mortgage deeds of trust on Los Angeles improved real estate or ranch property worth 2, 3 and 4 times amount loaned at 7 per cent. net per annum net interest. Placing the funds of ladies and inexperienced persons honestly, safely and profitably a specialty. Money escrowed with title insurance companies in all loans. We always have bank stocks, street improvement bonds and fine investment stocks and bonds for sale. Insurance placed. Wills, deeds, mortgages, homesteads and all legal papers correctly drawn.
ADVICE FREE—NOTARY IN OFFICE.

REFERENCES:
Hundreds of satisfied clients, Title Insurance & Trust Co., Title Guarantee & Trust Co., Los Angeles Abstract Co., First National Bank.

MATTHEWS & MATTHEWS.
The Leading Mortgage Loan Brokers.
508 Douglas Bldg., 3rd and Spring. 17

WANTED—MONEY ON FIRST MORTGAGES, DRAWING 7 AND 8 PER CENT. NET FOR THREE YEARS. THESE ARE SELECTED LOANS ON APPROVED SECURITY, INTEREST PAYABLE QUARTERLY. NO EXPENSE TO LENDER, AND IF YOU ARE A CONSERVATIVE INVESTOR, THEY WILL APPEAL TO YOU, BUT DON'T DELAY IF YOU WANT YOUR CHOICE.
$800—Cottage and lot, worth.....$1600
$1000—5-room cottage and lot, worth.....$2000
$1000—Cottage and 2 lots, worth.....$2000
$1100—5-room cottage, worth.....$3000
$1250—6-room cottage, modern, worth.....$3250
$1250—6-room cottage, modern, worth.....$3250
$1400—5-room cottage and lot, worth.....$3000
$1500—4-room modern house, worth.....$3500
$1950—Modern 6-W. cottage, worth.....$4500
$2500—Pico st. corner, worth.....$5500
$3000—Southwest, improved, worth.....$7500
$3500—Sixteenth st. corner, worth.....$10,000
$5000—Grand ave. improved, worth.....$12,000
$6000—10 rooms, Hollywood, worth.....$18,000
$6000—Ruth ave., income, cost.....$13,000
$8000—Central ave. corner, income, val.$25,000
$10,000—Ninth st., income, worth.....$25,000
$15,000—45 acres, orange grove, worth.....$45,000
AND WE HAVE MANY LARGER LOANS THAT ARE EQUALLY GOOD.
EDWARD D. SILENT & COMPANY.
618-619 S. HILL ST.

WANTED—MONEY.
$400—2 years 8 per cent. on modern 4-room cottage, value $1200.
$600—2 years 8 per cent. net on good 4-room house and lot, value $1250.
$1000—3 years 7 per cent. net on 7-room house and fine lot, value $4000.
$1200—3 years 8 per cent. on Pasadena modern cottage, value $3500; lot 55x200.
$5000—3 years 8 per cent. on 120 acres of fine land at Burbank, all in crop, value $30,000.
$6000—3 years 8 per cent. on elegant Riverside mansion, with 4 acres full-bearing orange, value $18,000.
$7000—3 years 8 per cent., on 40 acres of 8-year-old walnut grove in town of Anaheim, value $24,000.
$15,000—2 years 8 per cent., on 120 acres of land in oranges and lemons, plenty of water, value $45,000, inside city limits of Riverside.
Owner: A8527. MOYER & GILBERT,
Main 5474. 612 Frost Bldg.

WANTED—$37,500 AT 7 PER CENT., FOR 3 years, on $60,000 worth of real estate, containing $18,000 worth of substantial improvements. Corner lot, well located, large frontage. Best big loan left in the market. See Loan Department, BLACK BROS., 203-5 H. W. Hellman Bldg.

WANTED—
$25,000—6½ per cent., close in, value $100,000.
$10,000—6 per cent., Main st., 70x150, value $24,500.
$7500—2 years, 7 per cent., 50x132, W. Adams and Flower sts., additional security.
$7700—6½ per cent., choice residence, 60x165, value $16,000.
$2500—3 years, 7 per cent., 60x110, nice corner location, improved, value $7500.
$2500—4 years, 7 per cent., value $5700; 2535 Powell st.; an A-1 loan.
$2000—3 years, 7 per cent., 26x212½, 1514 W. 20th, 6-room house, value $6000.
$1500—3 years, 7 per cent., 50x88, N.W. corner 25th and Walton, value $3000. Trust deed.
WRIGHT & CALLENDER CO.,
17 402 S. Hill st.

WANTED—MONEY.
$15,000—2 years, 7 per cent., on well located city income.
$25,000—3 years, 8 per cent., on choice country income.
$75,000—3 years, 6½ per cent., on choice downtown income.
$9000—2 years, 10 per cent., on choice country property.
$9000—3 years, 10 per cent., on choice country property.
$12,000—2 years, 8 per cent., on choice country, improved.
A2165; Main 3641. FORBES REALTY CO.,
401-02 Laughlin Bldg.

WANTED—MONEY. DEPOSITORS IN SAVings banks, receiving 3 and 4 per cent. on money, which earns the banks 8 per cent., can realize 8 to 10 per cent. per annum for themselves. Money secured by first mortgages on Los Angeles city real estate. Which would you prefer, dear madam, or dear sir, 4 per cent. or 10 per cent.? Forty dollars on a thousand, or $100 on a thousand? Come in and talk it over.
Phone A2790. WATSON, 322 L. A. Trust Bldg. 17

I HAVE A NUMBER OF MONTHLY PAYment lot contracts, over 60 per cent. paid up, with 700 balance due. Payments regular and certain. I want to put these contracts in the hands of some one for a fair interest loan of $5000. There is $5000 safety margin on the contracts, worth $25,000. I want this for a quick use, or not at all. Prefer to deal direct, but will not throw an agent overboard if he brings in the money. Address N, box 254, TIMES BRANCH OFFICE. 17

WANTED—$4500 FOR 2 YEARS AT 7 PER cent., on a splendid 8-room house, southwest, and valued at $6000.
See Loan Department,
MINES & FARISH,
215 S. Hill St.

WANTED—MONEY.
$2500—2 years, 7 per cent., on 2-story, 8-room residence, 50-ft. lot, on W. 21st st., near Normandie, value $6000.
W. H. OBEAR,
202 Exchange Bldg.,
Corner Third and Hill.

WANTED—
Loan of $8500 for 2 or 3 years at 8 per cent. net, on property well worth $22,000, as follows: 15-acre ranch, one and one-half miles from Downey, in bearing apples; also 28-acre ranch, same location, with a 5-room house; have individual water plant and water to sell; also 6-room cottage, modern, on Trinity st., this city. Must have money this week. Address L, box 132, TIMES OFFICE.

MONEY WANTED—
On Collaterals.

WANTED—
Daily Bulletin of Loans Wanted on First Mortgages.
Sunday, January 17.

$2300—3 years 7 per cent., 2-story residence near Figueroa and 8th sts., value $9000.
$1800—2½ years 7 1-2 per cent., beautiful new 7-room bungalow, 40th st., value $4500.
$1800—3 years 7 per cent., Pasadena residence, value $4200.
$1500—3 years 8 per cent., new bungalow, Maple ave., near 36th st., value $3500.
$2000—3 years 7 per cent., 2-story residence, Santa Barbara ave., near Main st., value $4500.
$2000—3 years 7 per cent., 2-story residence, 28th st., near Figueroa, value $4500.
$2500—3 years 7 per cent., business building near East Main st., value $6000.
$1500—2 years 8 per cent., San Pedro st., value $4000.
$1150—2 years 8 per cent., Leoti st., near Washington, 5-room house, value $2000.
$900—2 years 8 per cent., 37th st., corner, value $1200.
$1000—3 years 8 per cent., New England st., near Washington, 5-room house, value $2300.
JONES & RYDER LAND CO. (Inc.)
215 W. Third St.
INSURE WITH US.
We are agents for the Law, Union and Crown Insurance Company of London, Eng., and the English-American Underwriters, combined assets $40,000,000, the two largest and strongest companies in the world, paying their San Francisco losses in full. 17

WANTED—MONEY, WE OWN AND OFFER for sale these gilt-edge trust deeds. They are all liberal loans on close-in city property; time 1 to 3 years; interest 8 per cent

STOCKS AND BONDS—
And Mortgages.

REYNOLDS & MANN,
445 and 446 San Fernando Bldg., 4th & Main.
Phones Main 6281 and F1977.

WILL SELL—

1000	Copper Creek 41c
2000	Whipple Mt. 10c
200	P. B. Steifer $1.45
2500	Floser Gold Placer ..... Cheap
300	Spring Tire 50c
1000	Big Stick 30c
1000	Orange Blossom M. & M. 25c
2000	Mt. Gains 6 1-4c
1000	Jerome Mines Development 20c
200	Anti-Friction J. B. 50c
200	Choix 13c
1000	Balboa Oil 10c
100	Calif. Wave Motor $10

We have for sale 5000 shares of the Standard Mines Co. stock; this company owns and is operating the largest copper property in Southern California, as shown by the U. S. Department of the Interior; the Company has recently paid off the entire purchase price of its property, and withdrawn its treasury stock from the market; this mine is now being operated at a profit, and we consider the stock one of the best buys on the market at the present selling price. Call at our office and talk it over.

REYNOLDS & MANN,
17 446 and 446 San Fernando Bldg.

F. IRWIN HERRON,
201 H. W. HELLMAN BLDG.

NOW IS THE TIME TO

BUY ALL THE LEADING

OIL AND MINING STOCKS.

Mail orders given prompt attention. Member L. A.-New Stock Exchange. Orders executed on all leading stock exchanges.

F. IRWIN HERRON,

PHONES MAIN 247, HOME A4602.

17

LYDIA E. GRAY,
A2323. Main 6734.
620 H. W. Hellman.

Will sell—

1000	Orange Blossom M. & M.
2000	Spring Tire.
2000	Standard No. 1 at 7c.
1250	Amer. Differential Ry. Axle at 25.
1000	Holmes Disappearing Bed, cheap.
300	P. B. Steifer.
100	Anti-Friction Journal Box.
1000	Butte Creek Dredging.
1000	Bimini Bath stock, below market.
1000	Copper Creek.

Will buy—
Clara Consolidated. Bring in your stock. I can sell it. 17

NOTICE TO THE PUBLIC.

Inasmuch as the Standard Mines Company has been successful in paying off the greater part of its indebtedness and the mine is now on a paying basis, the board of directors have withdrawn the treasury stock from sale. Those wishing to purchase this stock will have to obtain it from individual holders in the open market.

LEVI D. JOHNSON, Secretary.

FOR SALE—
2000 Orange Blossom M. & M., bid.
2000 Bisbee West, bid.
10 Union Oil, market.
5 Home Telephone, preferred, market.
5000 Lucile Gold & Copper, bid.
Want—Orange Blossom M. & M.
Union Oil.
I buy and sell live stocks.
A. H. MERWIN, 520 Grant Bldg. 17

STRADER & STRADER, BROKERS,
308 Delta Bldg.
Stocks Bought and Sold.
For sale—Home Telephone, Olinda Oil, Globe Oil, Mexican Petroleum, and other standard stocks.
Will buy—Home Telephone, Mexican Petroleum (common and preferred) and Pacific Mutual Life.
17 STRADER & STRADER, F1779.

WILL BUY—50 SHARES CITIZENS' NATIONAL; 10 Farmers & Merchants National; 10 Southern Trust; 40 Union Oil; 1000 Fullerton Oil, for cash at the market.
WILL SELL—20 Central National; 25 Pacific Electric Railway bonds; 5 Pasadena Light and Power bonds; 5 Los Angeles Home Telephone bonds; 10 shares First National Bank.
ALBERT SEARL, 600-601 Grose Bldg.
F4477. 18

FOR SALE—A FEW BARGAINS.
Rice Ranch Oil.
Elk Consolidated Oil.
Central Oil.
California Hills.
Union Home Telephone bond.
C. L. TALBOT,
325 H. W. Hellman Bldg.
A4320, Broadway 7324. 17

GRAY & CO., 620 H. W. HELLMAN BLDG.
Phone A2323, Main 6734.
Wanted—
500 Copper Creek.
200 P. B. Steifer.
200 Tom Reed.
Will trade CASH, CITY PROPERTY, STOCKS and oil lands for ranch lands.

L. E. CRISLER AND COMPANY, BROKERS, MEMBERS LOS ANGELES-NEW YORK STOCK EXCHANGE. SAN FERNANDO BUILDING. BUY AND SELL ALL BANK, INDUSTRIAL, OIL AND MINING STOCKS. REPRESENTED AT ALL LEADING EXCHANGES. CORRESPONDENCE SOLICITED.

FOR SALE—AMERICAN WHEEL & VEHICLE Company. I offer for silent who is forced to sell, 2000 shares common and 50 shares preferred 7 per cent, dividend with bonus. This will outclass Bell Telephone. Investigate. G. W. MAGWOOD, broker, 703 Grosse Bldg. 17

WILL SACRIFICE 5 CALIFORNIA SAVINGS Bank, Artesia M. & M., Penn-Arizona, Eastern Consolidated, Rosario, Preferred Light & Power, 10 per cent., div.; Guaranteed Hydraulic stock, Diamond Oil, Amalgamated Oil, and many other choice investments. 407 SAN FERNANDO BLDG. 17

GEM MINE, 14 CLAIMS, LOCATED VERY center rich California precious stone belt; the owner would like to exchange or sell an interest in this valuable property; opportunity to make fortune. Have fine specimens to show. Address J. SCHWERTFEGER, 916 W. Jefferson st. 17

FOR SALE—CRACKERJACK BONANZA, Chico Consolidated, Lucile, Edelweiss, Big John, Arizona Verde, Goldfield Cutter, Pacific Wireless, Southern Telephone-Electric, American Disappearing Bed. Need cash and will accept five any of these stocks. Address M, box 101, TIMES OFFICE. 17

INVESTORS' PROTECTIVE ASSOCIATION insures your future investments, ascertains and enforces your rights. Equipped to investigate and report on any company or property. Consult us before buying or if you wish to sell. 525 CENTRAL BLDG. 17

FOR SALE—
$2000 school bonds.
$25,000 city bonds.
$77,000 corporations, various.
$3000 mortgages secured by $50,000 real estate.
ISAAC SPRINGER & COMPANY,
17 A3625. 234 Wilcox Bldg.

FOR SALE—WANTED, ALL OR PART OF 5000 shares of Searchlight Parallel; state lowest cash price. Address J, box 174, TIMES OFFICE. 17

THE PACIFIC COAST SODA COMPANY has levied an assessment of 2 cents per share, payable February 8th.

FOR SALE—FINE EGG SUBSTITUTE INcorporation stock at par, pays 10 per cent. Full information, 727 S. BROADWAY. 17

FOR SALE—MORTGAGE $900, 3 YEARS, 8 per cent., secured house and lot, Wilshire district. PHONE 21296. 17

7 THIRTY-SEVEN ACRES 7 miles SW of Los Angeles-Nevada Stock Exchange, make offer. 605 CAHUENGA BLVD. Phone West 3111. 21

FOR SALE—1000 STANDARD NO. 1 AT 12c. Address L, box 154, TIMES OFFICE. 17

NORTHERN CONSOLIDATED OIL AND Mining Co. No. 2. Will buy 5000 shares, 9 to 12 a.m., 225 COPP BLDG. 17

FOR SALE—LIMITED AMOUNT OF SPRING Tire stock at sacrifice, must have money. PHONE 52299. 17

FOR SALE—370 SHARES P. B. STEIFER Mining Co. stock, bid. 2020 SAN PEDRO ST. 17

BUSINESS CHANCES—
Miscellaneous.

FOR SALE—OR EXCHANGE.
Grocery store, A-1 stock, 4 living rooms, lot 50x135. In southwest; will exchange for cottage. 1028 W. 36TH ST. Phone West 6887. 19

FOR SALE—CHEAP, LOT AND FERTILizer factory, including 2 horse crushers; one gasoline engine, elevators and all attachments complete. Apply mornings to 803 CLANTON ST., city. 17

FLOWER STORE FOR SALE. BEST LOCAtion center of city. Well established, low rent, long lease; will sell reasonable account of sickness. Inquire store, 102 HUNTINGTON BLDG., 6th and Main. 17

FOR SALE—HAIRDRESSING PARLOR. Established in town of 2500; no competition; must be seen to be appreciated. Want to go east. Will sell cheap. Address K, box 170, TIMES OFFICE. 17

$2000 ONLY, HARDWARE AND PAINT store in best, fastest growing town in Southern California. Sales $1000 monthly; rent $25. Call any day after Tuesday or write owner, R. S. HOMAN & SON, Chino, Cal. 17

$250 BUYS FINE LARGE CIGAR STAND, close in, near Spring; money maker. $500 handles large confectionery and school supply store, near large school; bargain. CITY REALTY CO., 440½ S. Spring. 17

FOR SALE—GOOD CASH GROCERY STORE at less than invoice. Will stand close investigation. Come quick if you want something good. ROBINSON HOMESEEKERS' ASSN., 432 Germain Bldg. 17

NOTE $175, 6 DAYS, DRAWING 6 PER cent. will discount $25 early Monday before leaving for East. Made by one of our local capitalists. Choice, $21. H. W. HELLMAN BLDG. Main 5553, A5757. 17

HAVE MINING CLAIM NEAR LOS ANGELES, want to sell interest and do some development work. Can be investigated in one TIMES OFFICE. 17

BUSINESS CHANCES—
Miscellaneous.

MAIN 7295. HOME F4621.

LEAHY & SON.

LEADING AGENTS.
SUITE 211-212-213, EVERANCE BLDG., SIXTH AND MAIN STS.
BARGAINS.

IF YOU WANT TO SELL YOUR BUSINESS, LIST WITH US.

IT IS OUR BUSINESS TO PUT PEOPLE IN BUSINESS.

HOTELS AND ROOMING-HOUSES. THE BEST IN THE CITY.

BUSINESS MEN AND WOMEN.
Teachers, or nurses with small capital can obtain lucrative business opportunities to manage a main office and control the output of an established wholesale house; earnings net from $200 to $500 monthly; investment trivial; energy is the requisite. For full particulars see LEAHY & SON.

$2000 — RESTAURANT in prominent beach town; doing $200 weekly; rent only $55; long lease; splendid business opening and making good money; fully equipped for first-class trade; spring business very good now and improving; good terms of sale and fullest investigation invited. See LEAHY & SON.

$2000 buys a LAUNDRY in a near-by town; machinery could not be duplicated for $12,000; doing $500 per week now, $800 in the summer; knowledge of the business not essential; half cash, $1000 terms; will bear close investigation; satisfactory reasons for selling. See LEAHY & SON.

$650—BAKERY in near-by town, doing $30 daily; storeroom, bakery and living-rooms; rent only $45; soda fountain and fixtures all new and in fine condition; large oven; horse and wagon; well cakes; electric fan and sign; the best-equipped in town; investigation invited. See LEAHY & SON.

$400—LUNCH ROOM, downtown location; busy center, surrounded by office building and rooming-houses; caters to fine class of trade and doing good-paying business; 5-year lease; superbly fitted lunch and restroom; can bear thoroughfare. Investigate this through LEAHY & SON.

$425 — CONFECTIONERY AND SCHOOL SUPPLIES, with 3 living-rooms; rent $20; price including furniture of living-rooms. See LEAHY & SON.

$500 — GROCERY, Central ave.; 3 living-rooms; rent $16; fresh stock; good neighborhood; established 8 years. See LEAHY & SON.

$325—BAKERY AND GROCERY, with two large and two small rooms; rent only $25; good lease; bakery business very good, and can be increased; oven new and must sell. See LEAHY & SON.

STOCKS AND PARTNERSHIPS.
We have several fine investment propositions, manufacturing and commercial.

WE HAVE MANY BUSINESS CHANCES NOT ADVERTISED.

IF YOU BUY THROUGH US WE PROTECT YOU AND GUARANTEE TITLE.

LEAHY & SON,
Cor. Sixth and Main sts. 17

HOWARD REALTY CO., 305½ S. MAIN ST.
Phone Broadway 1740.

$2000—Will buy the best paying wholesale and retail business for investment in city.

$5000—Restaurant and cafe, liquor license; rent $200; 3 years' lease.

$1000—Will buy a fine horseshoe lunch counter on busy street.

$5000—Hotel and rooming-house, the best corner in city.

$450—Rooming-house, cost $700; $200 cash, balance $10 per month.

$250—Barber shop, 6 good chairs, on West 4th st.; rent $55. 2 years lease.

$1100—Cigar stand, best corner in city.

If you want a business of any kind, see us and get a list and suit yourself. We have businesses of all kinds at all prices.
HOWARD REALTY CO., 305½ S. Main. Phone Broadway 1740.

FOR SALE—OR EXCHANGE—ONE OF THE best paying best located apartment house furniture and lease in city, new building; new furniture, long lease; always full, walking distance; 32 rooms, including baths; price $4500; owner must leave city and will dare one to make decent cash offer; must sell this week. Don't call unless you have something of value and mean business, as this is not a proposition that won't prove good; but don't miss this chance if you mean business; no attention paid to letters. Call in person, room 311 CENTRAL BLDG. 17

FOR SALE—OR RENT—WISCONSIN FURniture Company's plant, 16th and Alameda; lot 80x140 to alley, with building 50x100, fully equipped with most modern machinery. This factory has just been closed out by the Board of Trade and now owned by the party who owns the lots, and can therefore make an exceptional proposition to anyone wishing to engage in this particular line. Will sell the machinery at a great discount on terms to good party, and will give good lease, or will lease entire plant for term of years. For further particulars, see OWNER at 401 Pay Bldg. 17

WANTED—A RESPONSIBLE ACTIVE ENergetic business man who can invest $2000 or more, with or without services, in an established business enterprise of great magnitude. Business will stand closest investigation. Is permanent, safe and profitable. Address M, box 190, TIMES OFFICE. 17

FOR SALE—WELL ESTABLISHED BUSIness, clearing $350 per month; solid and safe. No competition. Price $13,000, or will trade for good land. Inquire J. FRANKLIN & WIFE, 312 H. W. Hellman. A3223. 17

WANTED—CAPABLE MAN OR WOMAN with small capital to open up an office and establish branch offices and supply underworkers at Los Angeles, San Diego, San Francisco, Sacramento, Portland, Seattle, Butte, Salt Lake and Dallas. A paying proposition that will bear thorough investigation. Only those who mean business need answer this ad. Address K, box 61, TIMES OFFICE.

YOU CAN SECURE A $25,000 ESTATE BY making 100 payments of $20 each. This is only possible by paying advantage of a condition which is rapidly becoming serious and which opens the way to possibilities to those who take timely advantage of the opportunity presented. If interested in this proposition and secure information which will be worth many thousands of dollars to you, address SACRAMENTO VALLEY IMPROVEMENT COMPANY, St. Louis, Mo.

FOR SALE—CURIO STORE, ESTABLISHED 4 years, in good location, in an all-year beach resort; doing a good-paying business; store well equipped and stocked; business exceptionally clean; reasons necessary, as I will instruct purchaser in all branches; reasonable; will reduce stock to suit; will stand close investigation; good reason for selling. A. W. SMITH, 142 W. Ocean ave., Long Beach. 19

FOR SALE—ICE CREAM, CONFECTIONery and fruit store; furniture and fixtures consisting of "Victor" onyx marble soda fountain and mirrors; 5, 10-foot plate-glass showcases, cash register, scales, carburator and other accessories; at a sacrifice. Fine location; available for ice cream, confectionery and fruit store. E. W. BOEHME, cor. Third and Oregon ave., Santa Monica, Cal. 17

FOR SALE—ILL HEALTH FORCES ME TO sacrifice up to date moving picture and vaudeville theater, fully equipped in every detail; in city, now running; favorable lease on attractive, well located building, seating 300; equipment cost over $4000; will sell out for only $1600; half cash; only principals meaning business need answer. Address SNAP, L, box 5, TIMES OFFICE. 19

FOR EXCHANGE—OR SALE—I WANT ALfalfa ranch or alfalfa land, must be productive and in Southern California, for my well established, prosperous meat business in good near-by town; involving $6000 to $7000; exceed $3500 per month. The leading shop in the community; no better to be had. Full investigation. Cash valuation only. Address J, box 75, TIMES OFFICE. 17

HARDWARE STORE FOR SALE—
Clean stock of tools and shelf hardware, located on Market st., San Francisco; cheapest rent on street; will invoice about $3500. Owner must leave on account of bad health; business well established and paying; profitable lines only handled, and for cash; no bonus required. Principals only. Address No. 6 CALIFORNIA ST., San Francisco. 17

FOR SALE—
EUCALYPTUS.
We have the following varieties—Rostrata, Terreticornis, Resinifera and Sugar Gum, All of which we guarantee true to name. Contract now and obtain benefit of low prices. Will contract to plant acreage.
EUCALYTUS LAND & TIMBER CO.,
123 E. Broadway.

FOR SALE—THE BEST BUY IN A GROcery store in the city; never before offered for sale; fine location and good trade; no soliciting; no dead stock; everything neat and clean; invoice about $2000. Sickness reason for selling. No agents; no commissions. If you want something that will stand investigation, call up B2794, or SOUTH 2265. 17

FOR SALE—MILK BUSINESS IN BEST part of town, clearing $175-$200 monthly; stands closest investigation. Owner sick; price $1250, $700 cash, balance terms or good real estate. Address M, box 184, TIMES OFFICE. 17

FOR SALE—NEW UP-TO-DATE GROCERY, new goods, new fixtures, new building, good corner, best opening in city. Reason for selling, ill health; price $750. 221 E. WASHINGTON ST. 17

BUSINESS CHANCES—
Miscellaneous.

FOR SALE—BY Z. T. GEORGE R. & B. CO., 212 MERCANTILE PLACE.
IMPORTANT TO BUYERS.
We comply strictly to State law in making sales, thus guaranteeing buyer clear title.
CASH GROCERY.
Rent, with 2 fine living-rooms, $25. Cash sales $40 daily. Price, invoice, $1400.
MONETA AVENUE.
Grocery—undoubtedly best store on the street. Sales $80 daily, increasing weekly. Beautiful room, clean stock and price about $2500 or invoice.
GROCERY AND PROPERTY.
Near-by town, stock and fixtures, $1000. Fine lot with 4-room bungalow, $4000. Business clearing $6.50 daily. Must be seen to be appreciated.
GROCERY AND HARDWARE.
Edge of city; rent $35. Sales $25; no soliciting; present owner 3 years; price $1250. See this.
Z. T. GEORGE R. & B. CO.
GROCERY—Rent $27; large room, warerooms, barn, etc. Sales $75 daily. Price at invoice, $4000; recommended by jobbers.
NEAR-BY TOWN.
Rent $25; sales $200 daily, positively cash. Stock and fixtures about $4000. Sales of bread alone 600 to 1000 loaves. Everything else in proportion. If you want the best in the state you will buy it on sight.
SOUTHWEST.
Grocery and meats; stock and fixtures about $2000. Rent $25. Sales $4100 monthly. No competition; would consider real estate. We have grocery stores at all prices for sale and exchange.
MEAT MARKET.
Southwest, cheap rent; sales $1000 monthly. Elegantly equipped in every way. Fine grocery next door. Best neighborhood in the city. Goods sold with a profit. See us.
RESTAURANT AND ROOMING-HOUSE.
Near-by town, cheap rent. Price, restaurant, $600; rooming-house, $300. No competition. Clearing $75 monthly; $500 cash, balance monthly.
RESTAURANT.
Very close in, on business street, west of Broadway; income $100 daily 7 days in the week; positively clearing $50 weekly. Best buy in the city for price, $4100.
Z. T. GEORGE SALTY & BROKERAGE CO., 212 Mercantile Place. 17

WANTED — A EUCALYPTUS PROPOSItion. We are forming a syndicate to purchase a fine tract of land containing over 2000 acres located not far from Los Angeles. This land can be bought by taking it all, at a price that is extremely fascinating and planted to eucalyptus trees can be made to yield an enormous profit. This is a bona fide proposition and every dollar invested is absolutely secured. We need three more active men with some capital. Call at our office and talk it over with us, and we can show you a profit of from $4 to $5 for every one invested. This syndicate is being made up in our office and we are putting our money into the deal, but not having quite cash enough of our own to swing the proposition we should like to have three others go in with us. E. C. CRIBB CO., 122 South Broadway. 17

J. W. WEIGHTMAN & CO., 340 S. HILL ST.
Investment Department.
Wanted—A gentleman with business ability and some cash to take working interest in wholesale manufacturing that will stand thorough investigation. Splendid opening and good returns from investment. Investigate this.
GROCERY AND MEAT MARKET, GOING EAST. No delivering; $25 daily cash business. Will invoice $60 on the $1.
$650—ELECTRIC BATH ESTABLISHMENT—the finest equipped in the country; scientific and patented. Good cause for selling.
$650—DELICATESSEN AND RESTAURANT; fixtures cost $800; doing fine business; location unsurpassed. 17

FOR SALE—BAKERY AT LONG BEACH doing $150 business a day, double this in the summer; rent only $75 month for nice house, barn and bakery, good range, 2 fine ovens, $5000, will pay to investigate this.

For Sale—Grocery store and meat market doing business $20 to $75 day, fine location, good fixtures, business can easily be increased, $4000; will trade for city or country property. F. G. WEIK & CO., 200 H. W. Hellman Bldg. 17

FOR SALE—BAKERY.
We are authorized to offer for sale this bakery, doing a business of from $20 to $100 per day and making a net profit of $200 per month. This takes $2500 cash to handle. Would sell one-half interest to practical man.
Investment Department,
JONES & RYDER LAND CO.,
17 218 W. Third st.

FOR SALE — COMBINATION GAS AND electric plant in a growing Southern California town of 4000 population; business increasing every month; only a fine paying proposition at present time with a great future; $30,000 cash will handle it. Come in and let me prove to you a 30 per cent. investment on above figures. J. R. ANDERSON, 607 H. W. Hellman Bldg. 17

FOR SALE—BAKERY.
Well located bakery doing $50 business per day; fine fixtures, brick oven, fully equipped. Price $2200. Terms to handle.
Investment Department,
JONES & RYDER LAND CO.,
17 218 W. Third st.

WANTED—RELIABLE, HONEST, STEADY man to take half interest in fine paying old established Spring-st. business who can invest $250 with services. This will pay $125 monthly, experience not necessary, easy to learn. Want steady man. Call at 300 SOUTH SPRING ST. Delta Bldg., room 601. 17

HAVE CLIENT OWNING GROCERY IN southwestern part city, on account of being engaged in other business cannot give store proper attention, hence offers it for sale. Will exchange for clear lot worth $1500. Value of stock and fixtures $1500. J. E. KREPPS, 629 H. W. Hellman Bldg. A2302. 17

FOR SALE—EXCHANGE OR RENT, A pleasure resort in foothills adjoining Los Angeles; (a picturesque site;) five-cent car fare; large scenic grounds; good buildings; fortune for right party.
GIRDLESTONE (owner)
342 S. Broadway,
Los Angeles, Cal. 17

FOR SALE — EUCALYPTUS. HAVE YOU placed an order for your trees? It will soon be time to plant. We have a large stock of the following varieties: Terreticornis, Rostrata, sugar gum and blue gum. Address MODESTO EUCALYPTUS NURSERY, Modesto, Cal., or Vignolo Eucalyptus Nursery, Anaheim, Cal.

WANTED—FOUR WORKING PARTNERS, business earns $1200 to $1500 a month; steady work; salary $20 a week and equal share of profits; capital required, $2000; cash, $700, balance $10 month out of the business. This is your chance to get into a paying business. See STEWART, 636-5 Mason Blk. Phone F2052. 17

FOR SALE—AN ASSIGNED JEWELER'S stock, invoice about $2000, store been running one year only, repair work average $150 per month; any one wanting a good location in a prosperous town can buy this first-class clear stock very cheap. For all information G. MEYER & CO., 239 Germain Bldg., 224 S. Spring st. 17

HAVE 1 OR $2000 FOR INVESTMENT. Desire partnership in established mercantile or manufacturing business, or enter in a clerical position. Have good qualifications as salesman or office work, with reliable recommendation. Desire correspondence with party direct. Address J, box 81, TIMES OFFICE. 17

"THE ART OF FINANCIERING." THIS valuable brochure shows business men how to raise capital for business projects, independent of bankers or brokers, saving heavy underwriting and legal expenses. Sent free. Act quickly as the edition is limited. BUSINESS & FINANCE CO., 115 Nassau st., New York.

FOR SALE—
HUNTSMAN HUNTS THE MAN.
See me at Hollenbeck Hotel, four days only, 20,000 acres choice level San Joaquin Valley land, in any sized tracts, $15 to $60 an acre. No alkali, or hardpan. Two R.R.; alfalfa, fruit and grain; abundance of water; never offered before. 17

FOR SALE — A THREE-FOURTHS INTEREST in a milling business, paying 36 per cent. dividend, in a growing city of 15,000 inhabitants; from $25,000 to $35,000 required. Only party meaning business need answer. Books open to any reasonable parties. Reason for selling, want to quit business. Address BOX 54, Phoenix, Ariz.

FOR SALE — AN OLD ESTABLISHED ART and jewelry shop, doing a splendid business. Will sell at inventory (about $15,000) cash or trade. Will do that much business by June 1, as we will prove by books and records. Very good reason for selling. Address, at once, Opportunity, box 16, TIMES OFFICE, Pasadena. 17

FOR SALE—GROCERY AND NOTIONS IN Pasadena; invoice about $2700; monthly sales $1700.
Reasonable rent. Owner cleared $1500 in one year.
Address I. X. L., Los Angeles TIMES, Pasadena. No trade; cash; no agents. 17

DELICATESSEN CURED MEATS AND sausages a specialty; all necessary equipments. Will stay long enough to teach you the business thoroughly. Am going East soon and will sell cheap; low rent and good location. See RESSLER & MATSON, 6795 S. Main. Phone F4791. 17

FOR SALE — ON ACCOUNT OF LEAVING city, first-class grocery store; clean stock; strictly cash sales, over $20 per day; good fixtures, including new Toledo computing scales; 3 living rooms, furnished for housekeeping; rent $15; cheap for cash. 4321 CENTRAL AVE. 17

FOR SALE—THE BEST GROCERY AND meat market in the Imperial Valley; daily receipts $75; can be increased to $150; market and store fixtures, $1200; stock, $2800; price $5000. Will take a White auto for $1000; 2 years' lease on building. See W. E. CALVERT, 1606 S. 28th st. Take Watts car. 17

FOR SALE—OR EXCHANGE—ONE OF THE best grocery and meat markets in the city; price $2500, or invoice; must have part cash; balance something as good as cash, will take diamonds, clear lot, or good equity in house and lot. See owner, at once, 311 CENTRAL BLDG. 17

FOR SALE—STOCK OF GROCERIES TO BE sold in lots to suit at good discount; this stock must be sold out by Wednesday 3rd

BUSINESS CHANCES—
Miscellaneous.

WANTED—AT TERRA BELLA.
There is an unusually good opening at Terra Bella, the shipping point for the early oranges, where a large acreage is being sold to orange growers.

1 Church,
1 Blacksmith shop,
1 Modern hotel,
1 Flour mill, and
1 Automobile stage line to run daily stages from Terra Bella to the famous Deer Creek Hot Springs.

Terra Bella is the nearest station on the R.R. to the Springs. The roads are fine and the scenery grand where this auto line is established.

Passengers leaving Los Angeles at 5 p.m. will be landed at Terra Bella at 7:15 a.m. With close stage connections they will be into the mountains cool and comfortable before the heat of the day.

There are 10,000 acres of wheat planted annually within a radius of five miles from Terra Bella and most of it stored in the great store houses at Terra Bella and shipped therefrom. The teams employed in this work alone makes a blacksmith shop an absolute necessity. The Terra Bella Development Company will give liberal concessions to parties that will establish these industries.

The Terra Bella Development Co. has contracted for the grading of all the streets in the town, the laying of 10,800 square feet of cement walks, 4 feet in width, 1800 feet of cement curb, 10 water wells, 12 inches in diameter and two pumping plants. A brick block for store and postoffice is nearly completed. A nurseryman is building a fine bungalow to plant $100,000 nursery stock.

See W. P. McINTOSH,
Mgr. TERRA BELLA DEPARTMENT,
With EDWARD D. SILENT & COMPANY,
408-416 S. HILL ST.
Established 1895. Member L. A. Realty Board. 17

EDWARD D. SILENT & COMPANY.
408-416 S. Hill St.
Est. 1895. Members L. A. Realty Board. 17

$400—Buys nice clean new stock dry goods, notions and shoes; city limits; new brick building; rent, including living rooms, $20; no opposition; parties called away; less than invoice. 17

$500—Clean, up-to-date grocery; rent with living rooms, $20; no soliciting; just the place for an elderly couple; will make you a nice living.

$1500—Manufacturing plant, close in, pays a net average income $200 per month.

$11,000—One of our best grocery locations, city; everything new and up to date; established business.

$15,000—Large business, Riverside; we cannot recommend this to you too highly; large revenue; large volume of business with good profit; will exchange.

$5500—Fine paying implement business, near by town; will exchange for improved alfalfa ranch.

INVESTMENTS—
We have a very large list of investments; we can mention only a few of our specials daily. It will pay you to your advantage to call upon us. No trouble to go through our list with you.
See MR. TROWBRIDGE, with
EDWARD D. SILENT & COMPANY,
17 408-416 S. Hill st.

FOR SALE—THE COMPLETE PLANT AND machinery for the manufacture and production of
VITREOUS INDESTRUCTIBLE ENAMELED STEEL SIGNS.
Used for street name plates, road signs, advertising signs, etc. This is the only plant of the kind on the Pacific Coast, and there are no competing factories west of Chicago. These works are situated in the city of Los Angeles. Can be seen in active operation.
The whole business is now offered for sale, including good will, formulas, stock of merchandise and raw materials, together with full equipment of factory and offices.
To an investor who can command from $2000 to $50,000 for purposes of purchase and future development, this offers a grand opportunity to acquire this unique manufacturing business with unlimited demand for the product, showing large profits, at very low valuation, the present proprietors being forced to sell.
The factory can be inspected at any time, on application to the trustee, JOHN S. MYERS, phone F5624, or address 2223 La Grand st., off Mateo st., Los Angeles.

ADVERTISERS SEEKING OUT-OF-TOWN BUSINESS
and large returns, should use this special Metropolitan list, with combined circulation of 1,750,000. For $10 we will insert, one time, a 28-word classified ad. in the following Sunday 25 papers

1.	Chicago Tribune.	14.	St. Louis Globe-Democrat.
2.	Chi. Record-Herald.	15.	San Antonio Exp'n.
3.	St. L. Post-Disp'ch.	16.	Dallas News.
4.	Omaha W'ld-Her'd.	17.	Pittsburg Dispat'h.
5.	Milw'kee Free Pr's.	18.	Buffalo Express.
6.	Minn'polis Tribune.	19.	Cincinnati Enq'r'r.
7.	Detroit Free Press.	20.	Cleve'd Plain D'l'r.
8.	Indianapolis News.	21.	Columbus Dispat'h.
9.	Denver News.	22.	Syracuse Herald.
10.	Des Moines Reg'r.	23.	Memphis Cmi-Ap'l.
11.	St. Paul News.	24.	Louisville Herald.
12.	Toledo Blade.	25.	Philadelphia Item.
13.	Atlanta Journal.		

If you advertise for Agents, Business Opportunities, Real Estate, Farms, etc., this list will bring big results. We prove insertion of ad. in each paper. NEW ILLUSTRATED Advertiser's Pocket Guide FREE for postage. QUENTHER-BRADLEY CO., 1203 Marquette Bldg., Chicago, Western representative, E. W. McAFEE, 734 Security Bldg., Los Angeles, Cal.

ATTENTION—

OLD ESTABLISHED WHOLESALE LIQUOR BUSINESS FOR SALE AT A GREAT SACRIFICE; $500 TO BE SOLD AT ONCE; WORTH $10,000. BEST LOCATION IN CITY, AND DOING A HEAVY DELIVERY BUSINESS IN TOWN AND PASADENA. MUST ACCEPT OFFER OF OTHER BUSINESS PRESSURE. NO REAL ESTATE MEN NEED APPLY. ADDRESS J, BOX 172, TIMES OFFICE. 17

WANTED—PARTNER IN THE FOLLOWING elegant paying plants. We have a large fully and go see them. Sell interest wholesale dry goods and gents' furnishing business, $50,000; sell interest in several factories; sell interest in fine grocery store, clearing several hundred dollars monthly, for few thousand dollars; sell 1-3 interest in cracker factory, clearing 20 per cent. per cent. yearly, for $10,500; sell interest in fine general real estate and renting and fire insurance business, $4000; sell interest in $15 dollars see PHOENIX, 202 and 204 Grant Bldg. 19

TIMES COOK BOOK NO. 3 READY TODAY, and until the edition is exhausted, is placed on sale the largest, most elaborate and comprehensive cook book of the series issued by The Times.
The 219 recipes for hot Spanish and Mexican dishes and the original Southwestern features of the publication. The recipes brought out by The Times Prize Cooking Contest, in which the ladies of Southern California housewives and noted chefs. Price 25c; by mail 5c additional. Address THE TIMES, Los Angeles.

FOR SALE—ONE OF THE BEST SALOONS on Spring street, clearing $10,000 per year; independent license, long lease, centrally located. The best buy in Los Angeles. 219 H. W. HELLMAN. A3329. 17

FOR SALE — ON ACCOUNT OF SICKNESS, and sickness only, a fully equipped steam laundry, now on a paying basis; all Troy machines; doing a well established business; only laundry in a rapidly growing town of 2000; will stand closest investigation; have nothing to conceal. Will give long lease of building with cheap rent. Price $3000. Address LA JOLLA STEAM LAUNDRY, La Jolla Park, San Diego county, California. 18

CIGAR STORE FOR SALE—ONE OF THE finest on Spring st., clearing $250 per month above expenses; fine mahogany fixtures with National cash register that cost $525; splendid imported, fresh stock of cigars and tobaccos that cost $600; news stand, laundry agency; cheap rent, three years' lease. Price $1100. I will take $600 cash, balance $25 monthly, no interest. See OWNER, 703 S. Spring st., room 215. 17

FOR SALE—A GOOD, CLEAN RESTAURANT and DELICATESSEN BUSINESS. Location is EXCEPTIONAL, being only a few blocks west of Broadway, in the VERY HEART of the BEST CLASS of flats, apartments and rooming-houses. A lease of one and one-half years is included in offer. Price $675. MEYER & JOHNSON, Broadway 1222. 633 Security Bldg. 17

FOR SALE—A FIRST-CLASS, WELL-ESTABLISHED, PAYING BUSINESS, WITH EXCELLENT REPUTATION, REQUIRING $17,500. ILL HEALTH REASON FOR SELLING.
SEE J. W. WILKINSON,
220 HUNTINGTON BLDG.

FOR SALE—TO CLOSE UP AN ESTATE, both personal property (consisting of beautiful and valuable oil paintings, antiques, rugs, beads, auto, skins, rings, curtains, many rare articles, a credit to any beautiful home,) and real estate, both clear and equities, will be sold at big sacrifice at private sale, at 201 N. EAST LAKE AVE., (aka Downey ave. car. Phone 21109, or East 2896. Administrator will be at residence any afternoon. 17

NOT A CHANCE—
General merchandise store at Smeltzer, Orange Co., in heart of celery district, for sale. Invoice stock and fixtures, nearly $5000. Profits above all expenses past two years, three months, $5200; expenses very light. Owners entering manufacturing business, Los Angeles. Write for particulars.
KENDALL & YOUNG,
Santa Ana, Cal. R. F. D. No. 3.

FOR SALE — GROCERY STORE, P.O., Wells-Fargo and Santa Fe agency, near Riverside, $4000; clears $300 month and living expenses. A splendid business at the right price. E. S. RUSSELL, 311 Union Trust Bldg.

BUSINESS CHANCES—
Miscellaneous.

FOR SALE—$150; BAKERY ROUTE, HORSE, harness, wagon and route making $17 to $18 per week.
$250—Bakery route, 2 fine horses, wagon and route, guaranteed to be making $25 per week.
$1200—Or invoice, book and stationery store, on close-in business street.
$1800—Swell grocery with 5 nice living-rooms.
$1300—Or invoice, grocery, living-rooms.
$1500—Or invoice, swell grocery, 3 fine living-rooms; doing $30 per day; no soliciting.
$2500—Or invoice; dry goods, shoes, notions, living-rooms, clearing $75 per day above expenses.
$4000—Or invoice, gents' furnishings and shoes.
$4500—Interest in department store; position secured.
Have several manufacturing opportunities, in or whole interest. FINSTER REALTY CO. 518 Grant Bldg. 17

F. C. SIMPSON, 130½ S. SPRING ST.
$250—PART CASH. DELICACY STORE.
$300—LUNCH COUNTER, $25 DAILY. $300.
$700—PARTNER, BARBER SHOP. $14 DAY.
$2000—PARTNER, PENNY ARCADE. CLEARS $400.
$2700—MUSIC STORE AT INVOICE.
$1500—PARTNER IN GARAGE, MAIN ST.
$250—GROCERY, $15 DAY; RENT $15.
One of the most centrally located penny arcades in city; clearing $400 monthly above expenses; rent $130, lease. Will consider honest man for half interest, $2500; or sell all, $4000, on terms. Books open; any investigation solicited.
Clear titles and protection guaranteed.
F. C. SIMPSON, 130½ S. Spring st. 17

WANTED—MAN OR WOMAN WITH $2000 for safe secured business proposition, large income. For full particulars address M, box 178, TIMES OFFICE. 17

WANTED — WOULD LIKE TO HEAR OF good business for sale; whole or part interest; not particular as to kind, size or location; will deal with owner only; state price and full particulars if you write; would prefer for you to call. Address J. J. CURRAN, 918 Central Bldg., Sixth and Main. Los Angeles. 17

WE HAVE A NICE MANUFACTURING business (food products,) goods with every jobber in the city in our line; we need an active salesman partner with about $600, half interest, with salary; splendid chance to make money; s

Results Liners

BUSINESS CHANCES—
Miscellaneous.

BONA FIDE PROPOSITIONS.
$500; FIRST CLASS GROCERY.
Double front, attractive corner, fixtures complete and up to date; sales $900 month; low rent; good lease; one of the best buys in city.

$500; BAKERY AND CONFECTIONERY.
NEAR BY TOWN. Positively no competition; is first class in every respect and a bargain for the price; sales $70 day now; better in the summer.

ONLY $900; MEAT MARKET.
Center of business, downtown; strictly first class; fixtures complete; sales $90 day CASH; no delivery; no soliciting; positively the best snap in the city.

$1100 DELICATESSEN.
Center of business; nice fixtures and stock light groceries; furniture of two rooms; sales $40 day cash; cheap rent. To see is to buy.

$1500; CIGAR STAND.
Best location in the city; rent only $50; sales average $22 day; elegant fixtures. This business increasing steadily.

$1600; GROCERY, SUBURBAN.
Stocking and counters included, with rent only $20; cash sales $45 day; can refer you to jobbers; no other store near; investigate.

SQUARE DEALING ONLY.
J. T. WHITEKER & CO.,
507 Delta Bldg., 628 S. Spring. 17

A RARE OPPORTUNITY FOR A MAN AND wife to get into a nice, safe business requiring no experience, my wife and I are running a home restaurant on the outskirts of the city, on a main thoroughfare, and near a large public park; we have enough regular boarders to more than pay all expenses, besides a large and increasing meal trade; large light corner store, fully furnished with tables, chairs, etc.; large kitchen with gas range, all necessary utensils, dishes, etc.; living rooms with bath, toilet, hot and cold water, electric lights, bedroom furnished, everything ready to come right in and take charge of the best and surest proposition of the kind in the city; one thousand dollars. No agents. Address M, box 54, TIMES OFFICE. 17

RESTAURANTS SOLD BY TUCKER AND Marks: McKee's, Spring st., Perfecto, 4th, st. Beck's, 7th st., Hoffmans, Spring st., 8th St. Restaurant; 8th and Spring. Daly's, 2nd st., Broder, Spring st., Jackson's, Central and Markwa's at Beach, the Mint, 2nd st., and several small stands in lunch line; 1 rooming houses, 2 cigar stands, etc. If you need hustlers and will make the price right, come to TUCKER AND MARKS. We bring buyer and seller together. And have a heart to heart talk. 125 EAST 2ND ST. Both phones. Main 66. A3647. 17

I WANT TO MEET A RESPONSIBLE active business man who can invest $1500 or more and become actively connected with me in a now but fully demonstrated industrial enterprise of great magnitude; the business will appeal to a most conservative and experienced business man; it is permanent; has wide field and offers larger returns for an investment than any opening that can be found today. The business will pay more than $2000 per month net profit from the start; and will increase from month to month. Will accept principals only; no agents. Address P, box 222, TIMES BRANCH OFFICE. 17

RESTAURANTS. RESTAURANTS FOR sale, look at these.
Restaurant, fine location, big business, lease established 7 years, the profits for the last 6 years $22,000, party wishes to retire, will sell or trade for good ranch up to $7000.

Restaurant, biggest business in city, finest block city, always busy, popular prices, seats 1500 to 2000 daily, this bargain will sell at invoice or $2000 cash.

Call TUCKER & MARKS, Restaurant Agents, 125 East 2nd st. 17

FOR SALE—THE CLEANEST, BRIGHTEST and most attractive grocery store in the West Adams district, located on a most prominent corner, with two fronts.
Tea and coffee trade a specialty and rapidly growing. Our price is the value of the fixtures and stock at invoice.
Worth a bonus, but we ask none. Investment required about $4500. No agents, no circulars. No curious seekers. If you are looking for such a place and have the cash, will be glad to make an appointment. Address K, box 190, TIMES OFFICE. 19

FOR SALE—$3750; AN OLD ESTABLISHED grocery business in Pasadena, which includes buildings almost new, 3 nice living rooms; ideal business opportunity and money-maker for a man and his wife. Located in a close-in, growing suburban town, famed for its healthfulness. Stock fresh and salable; will invoice about $1800. Receipts $12600 to $13200 monthly. No soliciting and no delivering. All fixtures included. This is a great bargain and will stand the closest investigation. For particulars address Owner, Box 67, TIMES OFFICE, Pasadena, Cal. 17

SALESMAN SELLING THE WHOLESALE and retail grocery trade in San Francisco, Oakland and vicinity, being in close touch with the real buyers, gets the business; while here on a visit wants to hear from manufacturer still on the fence who is thinking of increasing its sales in cities named. I will do this for you. Drop me a line. It will cost you nothing, and may prove mutually profitable. Box 61, TIMES OFFICE, Pasadena. 17

WANTED — PARTNER IN GILT-EDGE business, established with no opposition. Very large returns for amount invested. No experience necessary. Genuine, restaurant, cigar stand, dye works or real estate. Don't spend your time investigating fakes, but look up this chance to get into a good, clean, business. $2250 required. Address N, box 21, TIMES OFFICE. 17

SMALL MANUFACTURING BUSINESS FOR sale, a good opportunity for some one who has time to push an already established business; $250 takes it. See MORIN, Room 205, 213 W. 3rd st. 17

FOR SALE—$20,000 BUYS A GOOD SALOON well located, doing good business and a money maker. It will pay you to investigate. Takes $12,000 cash to close it. Act quickly. See S. J. BUSH, 715 Central ave. 17

FOR SALE—A FINE PAYING BUSINESS in a good worker with little capital; will sell for $900 before invoice, or will take a part payment a good ranch team. 502 S. HOOVER ST. 17

FOR SALE—FINE INCOME BEARING BUSiness property; will take first-class real estate as part payment; total valuation about $12,000. Address M, box 67, TIMES OFFICE. 17

FOR SALE—ENERGETIC BUSINESS MAN can secure either office or outside position with successful corporation; must invest $500. Money to be used to extend business. Address N, box 45, TIMES OFFICE. 17

FOR SALE—MEAT MARKET HORSE, WAgon; doing fine business; long lease, low rent. Investigate. See L. S. READ, 323 Central Bldg. 17

WANTED—FATHER AND SON DESIRE TO invest in some legitimate business where they can take an active part; state full particulars. Address K, box 190, TIMES OFFICE. 17

WANTED—MAN WITH $10,000 TO BUY CONtrolling interest and manage an established manufacturing business. Bears investigation. Address STATION C, BOX 24. 17

TO INVEST $1250 IN BUSINESS, WHERE a working partner is wanted, country preferred. (No agents.) Address K, box 122, TIMES OFFICE. 17

WANTED—PAINTER TO TINT AND PAINT cottage, part payment oak roll-top desk, value $15. TOOLINE N, Orange 63, west Church of Angels, or Garvanza P.O. 17

FOR SALE, GROCERY, FRUIT AND CONfectionery store, three paper agencies; daily rent; good location, 1238 E. 11TH, near Central ave. $350. 17

AN EASY INCOME. MONEY IN PRESS correspondence; pleasant occupation; experience unnecessary. Send for particulars. PRESS SYNDICATE, San Francisco. 17

BUSINESS EXCHANGE—2-ACRE CHICKEN ranch, with stock, close in, for sale or exchange for market or grocery and market. Address J, box 304, TIMES OFFICE. 17

FOR SALE—ONE OF THE BEST PAYING grocery businesses in Pasadena. Price $4000. At 128 WEST DAKOTA ST., Pasadena, Cal. 17

FOR SALE—BAKERY ROUTE, HORSE AND wagon, everything first-class; income $18 to $20 a week; price $225. Address 212 E. 20TH ST., South 2908. 17

FOR SALE—GROCERY; $1200 OR INVOICE; no soliciting; no money lost by credit; cash sales $1000 per month. Address K, box 125, TIMES OFFICE. 17

FOR SALE—PHOTO STUDIO IN MONROVIA, the best town in California. A bargain. Don't neglect the opportunity. P.O. BOX 91, Monrovia, Cal. 17

WANTED—YOUNG MAN HAS SERVICES and $300 to invest. What have you to offer? Address, giving full particulars, J, box 177, TIMES OFFICE. 17

FOR SALE—PRODUCE COMMISSION BUSIness in the market; only small capital required; owner going East. Address J, box 196, TIMES OFFICE. 19

FOR SALE—EXCHANGE OR RENT, FOUR stalls at L. A. Market, fine location; will consider lot. Address STALLS 62-67, L. A. MARKET. 17

OWING TO CHANGE IN REAL ESTATE firm, established 10 years, part interest can be secured by right party. Address K, box 29, TIMES OFFICE. 17

$4000—NEW STORE BUILDING; 4-ROOM bungalow and fine new stock groceries, $3000. Fine little business. E. W. SMITH, with R. C. KENDALL CO., Pasadena, Cal. 17

$40—PARTNER WANTED IN MANUFACturing; no experience needed; pleasant work and good salary; 200 to 300 per cent. profit. 907A W. THIRD ST. 17

FOR SALE—GROCERY, FINE FIXTURES and clean stock; must sell at a sacrifice. Call and make me an offer. 902 S. FIGUEROA. 17

$25 INVESTED WITH US WILL EARN YOU $50 per month; no services required; money secured. Address N box 97 TIMES OFFICE. 17

BUSINESS CHANCES—
Miscellaneous.

FOR SALE—A BIG SNAP; GROCERY PAYing $200 month profit; stock and fixtures will invoice $2250; if taken at once will sell for $1900, lease and good will; going away and must sell at once. Investor, let me hear from you. $1000 to $1200 will handle this proposition. Balance time or good trade. Act quick if you want a live paying business. I am the owner and do not want triflers to answer. Address P, box 222, TIMES BRANCH OFFICE. 17

FOR SALE—HALF INTEREST IN BROADWAY CAFETERIA.
Owner has more than he can do alone; will give half interest for $1000; business clearing about $500 per month now, can be greatly increased.

A. HARCOURT WILSON,
530 I. W. Hellman Bldg. 411 S. Main st.
No information over telephone. 17

FOR SALE—2-3 INTEREST IN ONE OF the best garage and repair places in this city, fully equipped with all the latest improved machinery; splendid location; long lease; reasonable rent; will invoice; close to $4000, besides other valuable assets; might take a good equity in house and lot or good building lot, worth $1250, and $1000 cash. Address N, box 6, TIMES OFFICE. 17

BUSINESS FOR SALE. CHANCE TO GET an established, well paying business at very low cost; will show our books for some time past; plenty work on floor now; money in the bank, but we want to leave city and will sell this exceptionally good automobile shop for $1200. Address L, box 54, TIMES OFFICE. 17

LADY OR GENTLEMAN WITH $1200 TO join me in mining brokerage business. Exclusive sales, big commissions, your money secured. No fake. Straight legitimate business proposition. You check out your investment; equal division on all revenue. Address P, box 222, TIMES BRANCH OFFICE. 17

set responsible party of good character, who will pay for patent on 5c article. Millions will be used by public and government. It is basic and pioneer, and cannot be improved nor infringed. No sharks, promoters, hot air agents, or attorneys will be considered. Address L, box 28, TIMES OFFICE. 17

FOR SALE—A PHOTOGRAPH BUSINESS, large handy finishing rooms, ready for business, living rooms, plenty of work on hand; rent $8 per month; must leave city at once; and positively will sacrifice $100; worth $300. Call early Monday, rear 916 S. BROADWAY. Phone any time, 24890 Sunday. 17

I HAVE AN EXCEPTIONALLY GOOD proposition, fine class, legitimate and seldom offered publicly; need financial assistance to a large business. Can offer good indorsements for an investment of $1000. This is no real estate affair. Apply room 18, 124½ SOUTH SPRING ST. 17

WANT PARTY TO PUT IN $1000 AND BEcome an officer and director of company arranging to manufacture eight valuable patent pieces copper and gold property. You to be in on ground floor. Best offer ever made. See PHOENIX, 202 Grant Bldg. *

FOR SALE—RESTAURANT AND GROCERY business, including first-class bakery outfit, soda fountain, school supplies and confectionery; will sell cheap for cash or exchange for property; sickness cause for selling. Call 1898 W. WASHINGTON ST., or 'Phone West 5291. 17

FOR SALE — HAIRDRESSING AND MASsage parlors; snap; only $350. In small town near Los Angeles; is now clearing $200 month; only one in it; long lease, and first-class people to deal with. Hurry; see MR. BEAR, room 22, 316 South Broadway. 17

LUNCH COUNTER FOR SALE. ONLY $900, in private brick building, big paying business, nicely furnished, rent only $20 month, clears $200 to $250. Other business. Call see this money maker. TUCKER & MARKS, 125 East 2nd st. 17

I OWN A ONE-HALF INTEREST IN A splendid paying business; centrally located. I desire to retire from same, and will sell for $2000 to desirable party; don't buy until you have seen this business. Address M, box 34, TIMES OFFICE. 17

GROCERY, FRUIT AND PRODUCE BUSIness; best beach town, finest location, splendid opportunity for hustler with small means; must be sold at once; no reasonable offer refused; talk with owner. Address M, box 115, TIMES OFFICE. 17

WANTED—PARTY WITH NOT LESS THAN $10,000 cash to join me in legitimate enterprise, and to handle your own money; profits not less than $500 a month apiece; absolutely safe. Address P, box 211, TIMES BRANCH OFFICE. 17

COMPANIES FINANCED — BOND AND stock issues sold privately by personal solicitation. No publicity; no printed matter or advertising used. HUNTER & CRANE, Bond & Stock Brokers, 509 Broad st., Newark, N. J. 17

WANTED—PARTY TO ACT AS OFFICE man, $150 per month salary; must have $1500 to $2000 to put against like amount in real estate business by COAST REALTY & BUILDING CO., Inc., established in 1904. 119 HENNE BLDG. 17

HAVING ACCEPTED POSITION WITH A corporation, are obliged to sell my new grocery store, in fine neighborhood; rent $26; living-rooms in rear. Call at 4956 NORMANDIE AVE., after 6:30 p.m. 17

SALOON, LONG LEASE, CHEAP RENT, on corner, on corner, on corner city; whole or half interest, will trade income property, good terms right party. Call quick. BUCKER & MARKS, 125 East 2nd st. 17

HAVE AN OPENING FOR A MAN WITH $3000 to establish a manufacturing plant; have a monopoly; no competitors on the Coast. Will incorporate. Address L, box 55, TIMES OFFICE. 17

FOR SALE—STORE FIXTURES FOR IMMEdiate delivery. The largest and best stock to select from. Prices reasonable. WEBER SHOW CASE & FIXTURE COMPANY, 257 South Los Angeles st. 17

UNDERTAKING BUSINESS IN PROSPERous city of 27,000 people; grandly equipped; established and returning handsome income; worth twice price asked, $8000. See PHOENIX, 202 Grant Bldg. *

FOR SALE—FAMILY WINE AND LIQUOR store, fine location, doing splendid business, exclusive goods. Money maker, but proprietor has other interests outside United States. See LIVINGSTON, 105 South Broadway. 17

FOR SALE—GOOD PAYING BICYCLE AND motorcycle and bicycle shop in a prosperous suburban town on the Long Beach car line. Call and see owner at COMPTON, Cal. 17

FOR SALE—ON ACCOUNT OF DEATH ALL fixtures of ladies' tailor and dressmaking store and furniture of living-room; cost $500 five months ago; $300. Owner, Address P, box 222, TIMES BRANCH OFFICE. 17

START A MAIL ORDER BUSINESS; WE furnish everything necessary; only few dollars required; new plan, success certain; costs nothing to investigate. MILBURN-HICKS, Chicago. 17

FOR SALE—FINE PAYING BUSINESS; INcome $50 per week; can also buy furniture of 6-room flat, or will rent flat unfurnished to purchaser of business if needed. Need not be experienced. Call at 520 S. HILL ST. 17

YOUNG MAN WITH $500, THAT I CAN leave in charge of my business as I must leave the city. No experience required, but must be steady and trustworthy. Address N, box 212, TIMES OFFICE. 17

FOR SALE—ON ACCOUNT LEAVING CITY, good-paying established manufacturing business, protected by patent, $850 will buy it; balance easy; grand opportunity. Address P, box 57, TIMES OFFICE. 17

I WANT A SMALL PATENTED ARTICLE to promote; can not use everything, therefore many inventions. If it suits can make it win for you. Address N, box 204, TIMES BRANCH OFFICE. 17

IF YOU WISH TO BUY, SELL OR EXchange your bungalow, cottage, lots or ranch property, call or write ABBOTT & LEE COMPANY, 600 Union Trust Bldg., Los Angeles. 17

FOR SALE — GOOD BAKERY ROUTE, horse and wagon, cheap. Call on Sundays or 1 to 3 p.m. week days. 982 E. 23RD ST. 17

FOR SALE—A SMALL HARDWARE STORE new and second-hand, $150; rent $10 a month. Call today for it must be sold, 1022 TEMPLE ST. 17

FOR SALE—GROCERY AND MEAT MARket doing a good cash business; all store trade, low rent; will invoice, double price asked, $1000. ENTER, 508 Mason Bldg., 4th and Broadway. 17

FOR SALE — BAKERY ROUTE AND wagon; clears $25 per week; will stand strictest investigation; $300 takes it; part cash. Call at 382 E. 53D, evenings. 17

FOR SALE—BIG SNAP, BARBER SHOP ON South Spring street; fine location; low rent; long lease; only $575. LEUSCHNER & CO., 526 S. Spring. 17

WANTED—TO BUY A GOOD RESTAURANT will invest from $500 to $4000; must be a bargain and owner must be low-rent wanted. Address M, box 92, TIMES OFFICE. 17

FOR SALE—OR EXCHANGE FOR MERchandise, clear property, well rented. Topeka, Kan. JAMES THOMPSON, 209 W. First. 17

FOR SALE—BUTCHER PROPOSITION. Good opening for a live man; small capital required. Address M, box 10, TIMES OFFICE. 17

DESIRE TO MEET PARTY WHO CONtrols turquoise or other mineral mine. Address O, box 207, TIMES BRANCH OFFICE. 17

DRUG STORES FOR SALE, SOME EXCELlent opportunities in any size or location you want. S. W. MORIN DRUG EXCHANGE, Room 206, 213 W. 3rd st. 17

WANTED—TO BUY ANY KIND OF PAYing business; have $300 to invest; don't want to deal with any agents. Address M, box 92, TIMES OFFICE. 17

FOR SALE—LAUNDRY ROUTE, HORSE and wagon; route established six years, with good laundry. Nets $20 per week. Address N, box 46, TIMES OFFICE. 17

BEST THEATER BARGAIN EVER SOLD. See it.
We mean this, and sell at once. Come 219 S. SPRING, Room 5. 17

PATENT NOVELTY, QUICK SELLER, BIG profit, part interest or all, for sale. W. O. T., 1907 Girard st., Phone West 5376. 17

BUSINESS CHANCES—
Miscellaneous.

FOR SALE — FIRST-CLASS UP-TO-DATE grocery business, including oil, wood and grain stores. Store and outbuildings will be let on lease. Stock at invoice. Wagons and horse at valuation. There is 6-room bungalow convenient to store; can be rented. Store buildings and bungalow can be sold for cash or easy terms. Address Owner, box 69, TIMES OFFICE. *

FOR SALE—GROCERY AND MEAT MARket combined; good location; good trade. Will take part cash and balance in house and lot. Look this up; it's good. Phone BOYLE 1934. 17

FOR SALE—POOLROOM OF 10 MODERN tables, in excellent location, right rent, right business; will sell for half cash, balance real estate or first-class security. Address J, box 134, TIMES OFFICE. 17

FOR SALE—HOTEL IN THRIVING SUBURban town, twenty-six rooms, partly furnished; good reason for selling; cheap for cash. Address MRS. G. L. SMITH, Artesia, Cal. 17

ATTENTION, BARBERS.
The best located barber shop and baths in Pasadena for sale at a sacrifice. Must be sold at once. Apply 114 E. COLORADO, Pasadena. 17

TIMES BRANCH OFFICE, 631-633 S. SPRING st. Advertisements and subscriptions left at the new Spring street office of The Times will receive as careful attention as at the main office. Competent clerks in attendance.

FOR SALE—OR EXCHANGE—FOR CITY income property. A mountain resort in Southern California, all fruits, plenty water, separate cottages; frontage; foglees, 3 BOX 56, Alpine, San Diego County. 24

FOR SALE — BAKERY; LARGE BRICK oven; fine retail store, large stock, first-class business; receipts $250 per week; rent $22. Bargain; $5500; worth $15500. STATE REALTY CO., 217½ South Main st. 18

COUNTRY STORE FOR SALE, DOING $2000 business per month; rent for house and store, $10 month; postoffice connected; pays $20 month. For particulars see KING, 434 Hill st., city.

FOR SALE — STOCK OF HARDWARE, base and fixtures, on one of the best business streets of Los Angeles. Must be sold at once. Address H, box 110, TIMES OFFICE. 20

FOR SALE—CORNER GROCERY, HORSE and wagon, fine fixtures and select stock; first class trade, best location in the city; other interests take owner away. PHONE 21433, Pico and Hoover. 17

A PARTY, LADY OR GENTLEMAN, WITH $500 to $1000, to join me, or without services, in an original advertising campaign that will net thousands in a few weeks. Address J, box 2, TIMES OFFICE. 17

FOR SALE—INTEREST IN DAILY NEWSpaper in one of best cities in California; an exceptional opportunity for investment of $2500 to $4000. Write H, box 14, TIMES OFFICE.

"THE OIL INDUSTRY," ILLUSTRATED monthly, should be read by all interested in oil stocks, lands, development, manufacture; 15c copy; $1.50 year. THE OIL INDUSTRY, 605 Citizens' National Bank Bldg. *

FOR SALE—$2300 HANDLES A GOOD PAYing mercantile business, located among working people; living rooms connected; good lease; splendid opportunity to right party. Address H, box 110, TIMES OFFICE. 17

FOR SALE—GOOD, CLEAN RESTAURANT, EXCEPTIONALLY fine location, 2 year lease. Splendid opportunity for right man. Satisfactory reason for selling; positive snap. Address, owner, P. O. BOX 772. 17

FOR SALE—MANUFACTURING PLANT, screens and screen doors; fine location; doing good business; small capital will handle. Owner. Address K, box 40, TIMES OFFICE. 17

HAVE SEVERAL CLIENTS WITH FROM $500 to $10,000 looking for a business. Is yours for sale? If so, come see me. I will sell it for you. 244½ S. BROADWAY, room 7. 17

FOR SALE—BY OWNER, RACKET STORE, invoice about $2000, and five-room cottage, furnished, worth $1500, will sell both for $1000 if taken this week. A. W. BARKER, Monrovia, Cal. 17

FOR SALE—AT A SACRIFICE, SECOND-hand furniture, clothing and shoe store, for $200; about 200 pairs shoes in stock; worth more than purchase price. See FRED about it. 201 Henne Bldg. 17

FOR SALE—NOW PLEASE DON'T TURN this down before seeing it, but I will sell you the best close-in business for $7000 in city; no credit; no delivery. See FRED, Room 201 Henne Bldg. 17

FOR SALE—ON ACCOUNT OF FAILING health, must close out my cigar manufacturing plant with paying newspaper route. About $300 will buy it. It's good for $100 per month. Address box 462, CORONA, Cal. 17

FINANCIAL ASSISTANCE FOR CONSERvative corporations. Municipal, railroad and industrial propositions financed. Bonds bought and sold. F. J. STUTESMAN & CO., Bankers, Boyce Building, Chicago. 17

FOR SALE — SHOP WITH MACHINERY and tools, good for carpenter, contractor or cabinet-maker; centrally located; rent $15 per month; will invoice $500; price $250. THE PERRY CO., 125 W. 1st st.

CAPITAL WANTED; INCORPORATED company; manufacturers' agents, business well established; open to strictest investigation; bank references given and required. Address L, box 6, TIMES OFFICE. 17

FOR SALE — GROCERIES, ICE CREAM, school supplies, $850. Great bargain; must sell as owner has other business; fine corner location. Address K, box 193, TIMES OFFICE. Phone Temple 178. 17

WANTED—AM LOOKING FOR A GOOD man to join me in the purchase of a first-class grocery. If you are looking for such a business let us talk it over. Address N, box 234, TIMES BRANCH OFFICE. 17

FOR SALE—GROCERY AND MEAT MARket, one of the best corners in city, doing good business, owner must look after other business. Price low. A. BOEKER, 905 Laughlin Bldg. 17

MIDDLE-AGED MAN WITH $250 TO INvest in home small manufacturing or other business where his services would be needed. Reference given and required. Address J, box 191, TIMES OFFICE. 17

HAVE YOU READ THE "FINANCIAL Handbook?" It brought me $1500 in six weeks; it may bring more to you. Write today. BUSINESS DEVELOPMENT CO., box 2276, Los Angeles.

FOR SALE—A SPLENDID BAR AND CAFE combined; best location in Los Angeles; long lease; a great chance for a live man, who knows the business. For information, address P, box 16, TIMES OFFICE.

THE SIMPLEX VENDING MACHINE, either peanuts or candy; finest machine on the market; aluminum finish. Territory and machines for sale. Machine on exhibition, 417 L. A. TRUST BLDG.

HIGH-GRADE CONSERVATIVE BUSINESS opportunity is brought by reliable business man; my age is 36 years and have credentials better than which there are none. No agents. Address K, box 73, TIMES OFFICE. 17

POOLROOM AND CIGAR STAND IN ANAheim; 4 tables; the only open town in Orange county; doing good business; owner going away. F. G. REYNOLDS, Box 502, Anaheim.

WANTED—LADY PARTNER WITH $1000; if you want to double your money inside of six months look into this; will prove this to right party but must know business. Address L, box 17, TIMES OFFICE.

DRUG STORE FOR SALE IN COUNTRY town, 12 miles from L. A., doing a good business; the only drug store in town; good reasons for selling. For particulars address 1727 W. 24TH. 17

BEFORE MAKING INVESTMENT OF ANY kind, get report from us on those who want your money, as it may save you a good many dollars. COMMERCIAL SERVICE CO., 516 Bumiller Bldg., 439 S. Broadway. 17

FOR SALE—SHOW CASES OF EVERY DIScription, wall cases, store and bank fixtures, reliable service and moderate prices. WEBER SHOW CASE & FIXTURE COMPANY, 257 South Los Angeles street. 22

WANTED—PARTNER WITH $300 TO TAKE half interest in restaurant; well equipped and running; lady or gentleman. C. M. JAY, 434 South Hill st. 17

$50 BUYS AN ESTABLISHED BUSINESS worth $500 that will soon yield $100 a month; income. Call HOME PHONE 25559.

FOR SALE—RESTAURANT DOING FINE business in good location. Very low rent. Only $425 now. Get busy. See MR. BEAR, room 22, 316 S. Broadway. 17

FOR SALE—BAKERY AND DELICATESsen, good location, Middleby oven and all fixtures. 401 E. SECOND ST., Long Beach, Cal. 17

BUSINESS OPENING, HARNESS STORE, or hardware store; apartment-houses. RYDER REAL ESTATE CO., 609 S. Spring st.

FOR SALE—PHOTO STUDIO, CENTRALLY located, equipped; first-class for portrait work and bromide enlarging; price $700; cash only. Address L, box 49, TIMES OFFICE. 17

FOR SALE—$500 CASH. SPLENDID CORner grocery, close in; lease, low rent; living-rooms. See J. ASSENMACHER, 213 E. 14th st.

MOVING PICTURE THEATER FOR RENT as equipped, 315 W. Seventh st.; capacity 250; fine location; low rent; 30,000 passing daily. HUNTSBERGER, 205 Grant Bldg. 17

SMALL LUNCH COUNTER FOR SALE; seats 25 people; rent $12.50 per month; close to L. A. City Market; can be bought reasonable for cash. Apply 706 E. FOURTH ST. 17

FOR SALE—A GOOD PAYING EMPLOYment office, established 6 years. A money maker for the right party. Price reasonable. PHONE 9077. *

FOR SALE—FAMILY LIQUOR STORE; good small business, low rent, two wagons, little cash. Address N, box 206, TIMES BRANCH OFFICE. 17

FOR SALE—BAKERY, NO DELIVERY, good location, including $250 fountain. Owner must go east on business. Address N, box 208, TIMES BRANCH OFFICE. 17

WANTED—TO SELL A SMALL LAUNDRY route and wagon. 209 BARTLETT. 17

BUSINESS CHANCES—
Miscellaneous.

GENERAL STORE, BUSIEST CITY IN State Nevada; owner also represents steamship line; also buys coal and powder for big mines by the carloads; want good man with about $10,000 in the big store; deposits monthly with Los Angeles banks about $12,000. Best paying business in West. See PHOENIX, 202 Grant Bldg. 15

HOTEL, 45 ROOMS, HOT AND COLD WAter, running, in all rooms, fine heat long lease, finely furnished, good prices, best corner, city, always full, nice class people, respectable, only $4500, part can carry, have other business, call at once, worth $7000. TUCKER & MARKS, 125 East 2nd st. 17

INVOICE SALE OF THE FINEST FURnished, best equipped largest dining room and lunch counter in this city, everything first-class. I will sell this at 2nd hand invoice. Call TUCKER & MARKS, 125 East 2nd st. 17

FOR SALE—$900 BUYS A 21 ROOM ROOMing house, and $400 buys a 24 room rooming house, close in, one block of car barns at 7th and Central avenue. These are bargains; act quickly if interested. See S. J. BUSH, 715 Central avenue. Phones Main 6461; F2261. 17

WANTED—GENTLEMAN OR LADY TO INvest $3000 to put on the market 500 articles which will pay you $1.25 per hour; $700 needed now; balance as articles are manufactured; situation if desired. Address M, box 122, TIMES OFFICE. 17

WANTED—A PHYSICIAN WITH $1000 TO invest in a first-class enterprise, said investment to secure a good practice with a well established regular physician. Address P, box 222, TIMES BRANCH OFFICE. 17

FOR SALE—RESTAURANT, DELICATESsen and grocery; will sell all in part at a great sacrifice; leaving city; must sell by tomorrow night. Call at 211 or 222 S. GRAND AVE. 17

FOR SALE — A PINE-PAYING GENERAL merchandise business in a good country town near Los Angeles; average daily sales for December $117; will invoice about $1500. E. E. HAYES, 622 S. Hope. 17

SOMEBODY WISHING TO MAKE AN INvestment in a good paying business of manufacturing in a new issued patent. Address P.O. BOX 1081, Los Angeles, Cal. 21

FOR SALE—GENUINE BUSINESS OPPORtunity in a high-grade restaurant, with liquor license; no fake affair; best of reasons; no agents. 'PHONE BROADWAY 1626. 18

FOR SALE—PART OR ALL OF A GOOD established planing mill. Good location. Business 4a good. Cash or terms. Address R, box 170, TIMES OFFICE.

RARE OPPORTUNITY TO INVEST SMALL capital in lunch and tea room; best location in city. Address H, box 15, TIMES OFFICE. 21

ONLY $300 FOR A GOOD MILLINERY store, fixtures included; must be sold immediately. BUTLER SCHUTZE CO., 232½ S. Broadway.

FOR SALE—THE ONLY CAFETERIA IN the business center of the town. A snap for the right party. Call or address 1050 47TH ST. 17

FOR SALE—OR TRADE; LIVERY AND boarding stable with or without stock. Look this up at once if you want a snap. Address H, box 182, TIMES OFFICE. 18

WANTED TO BUY OR RENT A PHOTO studio in good location. Address HANS GIRSCHICK, 554 22D, Oakland, Cal. 17

FOR SALE — MEAT MARKET STORE, trade cash, sales average $75 per day; close in. ENTER, 508 Mason Bldg., 4th and Broadway. 17

FOR SALE—GOOD BUSINESS FOR 1 OR 2 women. Fine chance for delicatessen in connection; must be sold this week; investigate. 417 W. 7TH ST. 18

"ART OF FINANCIERING." SHOWS HOW business men may raise capital for business projects. FREE. BUSINESS AND FINANCE COMPANY, 117 Nassau st., New York. 17

$750 — FURNITURE AND LEASE OF 3 rooms and restaurant; new house; new furniture and a good business and low rent. MALLORY, room 211, 207 S. Broadway. 20

FULL EQUIPMENT, PAINT SHOP, FOR sale. Good paying business for right party. Address WEDENHOFER, 30 Wall st., Phoenix, Ariz. 22

WILL EXCHANGE RESTAURANT FIXtures, including large Jewel gas range, for horse and buggy. CITY MARKET, 104 Pier ave., Ocean Park. 18

BEST BARGAIN IN CITY FOR NEWLY FITTED ROOMING HOUSE. SEE THIS SURE BEFORE BUYING. 502 WEST WASHINGTON.

FOR SALE — CORNER GROCERY, CASH trade, good location, clean stock, low rent. Owner hurt and must sell; only $450. ENTER, 508 Mason Bldg., 4th and Broadway. 17

WANTED—AN INVESTMENT WITH SERvices, in some local well established manufacturing industry. Address G, box 172, TIMES OFFICE. 18

FOR SALE—FEED AND FUEL BUSINESS, doing $700 per month, in a good location; real estate; not please do not answer. Address H, box 18, TIMES OFFICE. 17

WANTED—MANAGER WITH $1000 TO $2500. Specialty manufacturing business. Must be competent. No handle salesmen. Address P, box 223, TIMES BRANCH OFFICE. 17

FOR SALE—GENERAL MERCHANDISE ON the desert, mining town, two railroads; will take $3000 cash; balance easy terms. Call H. SMITH, Hotel Corona, city. 17

FOR SALE—STORE FOR SALE; FIRST-class location for a barber. Address M, box 8, TIMES OFFICE. 17

WANTED—INVENTOR WISHES TO INTERest capitalist in patent. 17

WANTED—PARTY WITH $300; YOUR profit $5 day. You handle money, I do work. Address P, box 111, TIMES OFFICE. 17

FOR SALE—A SNAP, $25. LUNCH ROOM, doing $30 per day, clearing $20 a week; leaving for Seattle; near postoffice; cost $400; must sell. Call today. WEST 1706. 17

NOW IS THE TIME TO HAVE YOUR harness oiled and your rubber tires repaired. Prices reasonable. 712 SAN JULIAN ST. Phone South 555. 17

BUSINESS CHANCES, PLENTY. PAYS TO see O. H. ANDERSON, 306 Bryson Bldg., whether selling or buying. Strictly confidential. 17

$385—CANDY, CIGARS, SODA FOUNTAIN, elegant store for small price; excellent location. 657 W. WASHINGTON near Georgia.

FOR SALE—MEAT MARKET, FINE TRADE, fixtures, etc., $40 for immediate cash or will trade for good city lot. 416 EAST 36TH ST. 17

FOR SALE—GOOD PAYING 3-CHAIR BARber shop, in good location; doing good business. Address H. D., TIMES OFFICE, San Diego. 17

TO LEASE—MOUNTAIN RESORT, NEAR Santa Barbara. For particulars address FRANK M. SELOVER, real estate, Santa Barbara, Cal. 17

FOR SALE—3 CHAIR BARBER SHOP, good lease, $20 per month rent. A good business. This can be bought cheap, 241½ S. BROADWAY. A7392. 17

DRUG STORE; GOOD DOWNTOWN LOCAtion; on account of other business will sell at invoice. Address M, box 94, TIMES OFFICE. 17

FRENCH PASTRY AND CONFECTIONERY, ice cream soda parlor and cigar stand for sale; brick oven and living-room in rear; good business. 519 N. MAIN. Phone A2955. 17

FOR SALE—THE ONLY CAFETERIA IN the business center of the town. A snap for the right party. Call or address 1050 47TH ST., San Diego. 18

FOR SALE—FIRST-CLASS CLEANING, pressing shop, Westlake district. Phone 52353, or address J, box 195, TIMES OFFICE. 17

FOR SALE—AT 15c ON THE DOLLAR, complete stock of woollen and tailor trimmings, 221½ W. SECOND ST., Los Angeles. Tel. Main 2198. 19

DRY GOODS STORE FOR SALE—$10,000 cash, in rapidly-growing town. Expenses only 10 per cent. Very profitable. Write G. W. GARVEY, 3148 W. 11th st., city. 17

IF YOU WANT QUICK ACTION IN SALE, purchase or exchange of realty, mines or mining stocks, see J. G. FITZGERALD, 430 Security Bldg. F1222. 17

FOR SALE—CHEAP, SMALL RESTAURANT, doing good business; good location; good reason for selling; don't call Sunday. 1011 CENTRAL AVE. 17

IF YOU HAVE $2500 I HAVE A PROPOSItion that will net you $250 to $500 per month. Address K, box 173, TIMES OFFICE. 17

LADY OR GENTLEMAN HAVING $500 TO invest in advertising proposition. Big profits and absolutely safe. Services optional. Address K, box 178, TIMES OFFICE. 17

FOR AN EASTERN GENTLEMAN I HAVE a proposition that will pay handsomely; nothing like it in the United States. Address K, box 161, TIMES OFFICE. 17

MERCHANT FROM THE EAST WANTS to buy clothing of popular priced tailoring business. Address L, box 84, TIMES OFFICE. 17

FOR SALE — CIGAR STORE AND POOL room, good investment, will consider terms. Price, $3000. Address Owner, L, box 144, TIMES OFFICE. 17

FOR EXCHANGE—CITY INCOME REAL estate for lumber or lumber yard, or for hardware or hardware store. Box 27, UNION LEAGUE. 17

IF YOUR MONEY EARNS LESS THAN 36 per cent., better invest in our factory, having monopoly in building line. Investigate today. Address M, box 43, TIMES OFFICE. 17

WANTED — PARTNER WITH $1000 FOR half interest in established ore testing and assaying business; best references. Address M, box 15, TIMES OFFICE. 17

FOR SALE — LUNCH AND REFRESHment stand, adjoining Polytechnic High School. Call afternoon during week, CORNER WASHINGTON AND BARNARD PARK. 17

FOR SALE — STOCK HARDWARE, GRAN. Ileware and crockery at bargain price. Will exchange for a lot in city. 2962 GRIFFITH AVE. 17

BUSINESS CHANCES—
Miscellaneous.

WILL MOVE ALL YOUR FURNITURE and piano in one load for $6. PICO FURNITURE MOVING CO., phone West 1456, Home 54368. 18

FOR SALE — BAKERY, GOOD LOCATION; fine fixtures, new brick oven. Will sell cheap. Owner not a baker. ENTER 508 MASON BLDG., 4th and Broadway. 17

PLUMBER—
Builder will furnish funds to assist a good, practical plumber. Address L, box 186, TIMES OFFICE. 17

Disasters in Coal Mines.

EFFORTS OF THE GOVERNMENT TO REDUCE THE GREAT LOSS OF LIFE FROM ACCIDENTS.

[SPECIALLY CONTRIBUTED TO THE TIMES.]

In effort to stop the appalling loss of life in the coal mines of the country, the United States government is meeting with much success. For several months an experiment station under the direction of the Technological branch of the United States Geological Survey, has been in operation at Pittsburgh, Pa., with the purpose of investigating the causes of mine disasters and suggesting a remedy.

In connection with the establishment of this station and the agitation which preceded the necessary legislation, there was a falling off in the number of deaths in the coal mines for the year, although while the official figures have not been obtained, it is stated that the number of deaths will be several hundred less than in 1907, which was a record year. In December, 1907, explosions took the lives of 709 men, 361 of them—at the Monongah mine in West Virginia—being the most appalling disaster in the history of the country. There were 356 victims in 1908 there were but two explosions in which the loss of life was large, one in January at the Primero mine in Wyoming, with a loss of twenty-five men; the other, November 6 at the Marianna mine, in Pennsylvania, which resulted in 154 deaths.

Although the experiment station and its experimenters have been made which will tend to decrease the number of deaths in the mines. It has been demonstrated that a number of the so-called "safety" explosives are anything but safe. In fact, the statement is made that with the present explosives in use among the miner takes his life in his hand every time he touches off a shot. It is the purpose of the experiments to continue these experiments with explosives of the country, and to conduct them in such a manner that the station will have a definite idea of what explosives will do.

The government has gone far beyond the experiments, a bulletin having been issued recommending as permissible explosives such as stand the test, and information concerning these explosives will be called directly to the attention of the State Mining Bureaus and to the operators.

One of the most important and far-reaching experiments so far at the station has been that in which it has been shown that coal dust is an explosive equally as dangerous as the fire damp. This has been a disputed question among mining engineers and miners alike, both insisting that it is impossible to explode coal dust where there is gas present. That a coal dust will explode in a mine where there is no gas has been repeatedly shown down to several hundred operations. The miners at the testing station and the experts at the station are directing their energies to discover a method by which this dust can be rendered harmless, it being a serious menace to the miners. Experiments in this direction have been going on for some time, but nothing of a very definite character has as yet been learned. The fact that the coal dust is dangerous only when there is a great deficiency of moisture in it.



Rescue Corps equipped with oxygen helmets

Experiments are being made in rescuing men in the part of the station has been fitted up as a miniature coal mine. This is a large glass-encased, air-tight chamber which contains difficult passages such as are found in coal mines. Obstructions of various obstructions are placed in the way, so that if a man would be found in a mine that had been wrecked by an explosion or fire damp, dummies weighing 150 pounds, representing asphyxiated men, are placed in the chamber for the purpose of testing the rescuing apparatus. The room is filled with dead-air, and a rescue corps of men who are trained in the work enter the chamber with oxygen helmets, which supply them with oxygen while they work. Various obstructions are placed in this chamber for the purpose of testing the ability of the rescuers in removing obstructions, picking up the dummies, placing them on stretchers and carrying them away. The helmets are also in the rooms a machine which records the amount of work a man may be expected to do while wearing one of these helmets. One-half of the large building in which this rescue room is located is used as an auditorium and several hundred miners and operators have watched the rescue drill through the large glass windows which separate the auditorium from the gas-filled chamber. Although there has been but little opportunity so far for the rescue corps to demonstrate its efficiency at the mines, still it has done some good work.

Once the helmeted men while fighting a mine fire succeeded in bringing an unconscious man to a place of safety, where he was given oxygen treatment and recovered his senses in a short time.

It is not the intention of the United States government to furnish rescue corps whenever there is a disaster. The present corps was organized with the idea of encouraging the mine owners and miners themselves to form such organizations. Invitations have been issued to operators throughout the country to send picked men to the experiment station, where they may watch the government rescuers at work and later go through the same training themselves, in order that they may gain the necessary confidence in the use of these helmets. Already a number of the large mining companies have taken advantage of this invitation and are organizing rescue corps at their mines, fully equipped with oxygen helmets.

In 1907, more than 3125 men were killed in the coal mines of the country—a death rate of 4.86 for every 1000 men employed. This is from three to four times as many men per thousand as are killed in any coal-producing country of Europe, where experimental stations, such as the one in Pittsburgh, have been in operation for several years.

Industrial Independence.

THE CORNER-STONE OF UNIONISM IS THE DESTRUCTION OF EFFICIENCY.

THE truth about unionism is told in the Boston Globe by Arthur W. Joslin, secretary of the Master Carpenters' and Woodworkers' Association, as follows:

"The effect of unions upon labor has been primarily to reduce and ultimately to destroy efficiency. Some positive evidence is required to substantiate this statement. In order to do this, it is necessary to eliminate much of what has been said and written about the aims, objects and ideals of unionism, by its paid advocates seeking notoriety and gain; also that group of individuals depending for knowledge upon the product of the many adulterated mental food factories of printer's ink, but whose actual experience is confined to a ten-by-eight room, with a desk, chair and writing material, and who—if decorated with a college label, which is assumed to imply infallible knowledge on all subjects—with few exceptions, only add to the confusion and to the obscuring of the real facts about unionism.

"Unionism has no ideal above the material. It is a body with the soul petrified. It has but one object, one aim, and that is to increase wages, shorten hours, and better its own material condition. This appears to be a laudable object on its face. Analyzed, it means to get more, do less, and become more prosperous. How? By holding up every other member of the community and forcing him to get less, do more, and become less prosperous, so that the members of the union may attain their object and better their conditions. Union sympathizers may well give this thought some consideration, when they object to the increase of living expenses.

"If unionism sought to attain its ends by increased skill and efficiency, no objection would, or could, be made against it. But every one of its principles and methods is opposed to efficiency and encourages inefficiency. It advocates, first, limitation of output; second, restriction of the use of tools and machinery; third, the restriction of apprentices; fourth, collective bargaining.

"Limitation of output means limiting development of a man's power; it strangles individuality. If the saying, 'Practice makes perfect,' is true, then the limitation of practice means a limitation of efficiency.

"Restriction of the use of tools and machinery is a step backward and is a blow at efficiency. It discourages invention and prevents progress by stifling inventive genius. It stops thought. The mind is left to rust into inefficiency.

"Restriction of apprentices, a crime against the American boy, is the most dastardly method adopted by trade unions to prevent efficiency. Possible competition from new workers into practically non-union localities have shown in a short time a considerable increase in the quantity as well as improvement in the quality of their output."

Organize for the Open Shop.

The building contractors of Palo Alto met last week and formed an organization to further the interests of the open shop. The organization is to be known as the Independent Builders' Association, and officers have been elected for the year. The association makes eligible to its membership material men, contractors and employers in all branches of the building business. The president emphasizes the fact that the association is not organized to antagonize any person or organization. Its members believe that every one should have the free right to make a living and that this can be realized only under the open-shop conditions.

Labor and the Law.

It seems probable that when organized labor recovers from its first impulse of surprise and resentment at the court decision sending Gompers, Mitchell and Morrison to jail it will look at the matter in a calmer mood and be more disposed to abide by the result, subject, of course, to the appeal the lawyers have obtained, pending which the three leaders have been admitted to bail.

We should say that organized labor has much more to lose than to win by putting itself outside the pale of the courts. A very great advance has been made in our jurisprudence of late years in the direction of aids to labor in its fight with capital. In Congress and the courts, as well as in the White House, the workingman has increased in influence and recognition. Numerous laws have been passed and affirmed in the courts whose object was to improve the condition of the toiler and sustain his right to organize. Now, if the trades unions are going to turn on the courts when a decision goes against them, and refuse to obey judicial mandates, the result must be to alienate much of the sympathy and respect they have so laboriously earned.—[Indianapolis Star.

One Law for All.

Everett P. Wheeler writes to the New York Times that thirty years ago he got an injunction against the Baltimore and Ohio Railroad. President Garrett was advised by his attorneys that the injunction was invalid and he could safely disregard it. He went ahead and did the thing the court had forbidden. On Mr. Wheeler's application the court issued an order committing Mr. Garrett to jail for contempt. Garrett gave bail and took an appeal, which the higher court dismissed. Thereupon he kept himself out of jail by making full amends to the satisfaction of Mr. Wheeler's client.

As there is too much disposition to assume that the law is on the side of the capitalist and against the laborer, it is interesting to note that as much as thirty years ago the president of a great railroad company was ordered to jail for disobeying a court order, and avoided incarceration only by purging himself of contempt and making reparation to the litigant. Mr. Wheeler adds: "There is one law in this country for the president of the railroad and the president of the labor union. The same justice that was meted out to Mr. Garrett has now been meted out to Mr. Gompers."

Cost of Government Printing.

A union-labor tempest has been started at Washington by the plan contained in the Senate amendment to the census bill to take from the government printing office the printing of the next census, should the director of census decide that the work could be done more cheaply elsewhere.

The government printing office is now under full union domination, and the highest prices are paid the employés of the establishment. Speaking of the amendment Senator McCumber says it was adopted by the committee after listening carefully to evidence on the subject at the hearings. It was brought out that the government printing office had been far behind the scheduled time set for publishing a former census. It was also said that the estimates submitted by the public printer for such work were in excess of estimates submitted by private firms.

In order that the census should be printed on time and that the work should cost the government as little as possible it was decided that the director of the census should have the power to have the census, or such part of it as he thought necessary, printed in offices other than the government printing office.

Senator McCumber was asked why the government printing office, which was supposed to be the most perfect shop of its kind, could be underbid by private concerns. Senator McCumber said that he could not give an expert opinion on this subject, but that he understood the length of the working day and the fact that it was possible to get more work out of employés for the same salaries in private offices had considerable to do with it.

The union printers are a good deal stirred up by the Senate amendment and arguments against the proposed action have been put into printed circular form and mailed to all the members of the Senate. It is possible the question raised may result in an investigation of the government printing office, and the effect upon the cost of the work performed by yielding to all the demands made by union labor.

Eggs Full of Carbolic Acid.

The taxicab strike in New York has resulted in the development of a new union missile—eggs filled with carbolic acid. Suc heggs were recently hurled at James McGregor, a non-union driver employed by the New York Taxicab Company. McGregor successfully dodged the missiles, but several struck the cab, the marks of the acid being plainly visible.

A Legal Opinion.

Judge George Gray has been delivering himself on the opinion of labor unions.

In order to be entitled to recognition, he says that the labor union must itself recognize the rights of the employer and others which it demands for itself, and for its members. Every workman has a right to quit or to strike in conjunction with his fellows, when by so doing he does not violate any contract made by him, or for him. He certainly has no right to destroy or damage the property of his employer or employers, nor has he any right or license to intimidate, threaten or use any violence against any member of the union to exercise his right to work, or to interfere with those who do not feel called upon to become members of the union.

OUTSIDE BUILDING PERMITS.

In Pasadena were issued during the week twelve permits to build: To M. F. Curtis, ten-room house, $3600; Fred L. Putnam, eight-room house, $1000; J. H. Baker, seven-room bungalow, $2000; George J. Spear, five-room bungalow, $1000; Louisa Hall, six-room bungalow, $1850; H. S. Miller, eight-room bungalow, with garage, $4000.

At South Pasadena were issued four building permits: To Samuel Clyde, seven-room residence, $2500; Miss E. C. Renold, four-room house, $1180.

At San Diego were issued sixteen permits to build: To George B. Wright, five-room cottage, $2100; H. H. Richardson, six-room house, $1200; Porter & Forbes, five-room cottage, $1600; John W. Crawford, four-room cottage, $1200; J. V. Bush, five-room cottage, $1250; L. S. Walmayer, cottage, $1200; Lew B. Harris, eight-room house, $3500; G. K. Crosby, five-room cottage, $1700.

At Redlands were issued twelve permits to build: To Mrs. C. A. Hill, eight-room residence, $4000; O. Chandler, four-room dwelling, $1000; J. W. Cracken, eight-room house, $3500; A. Harbert, six-room cottage, $2000.

At Hollywood were issued five permits: To R. A. Young, eight-room house, $3000; A. H. Harold, eight-room house, $2500; William Lynch, six-room cottage, $2000; A. W. Wilson, seven-room house, $3200.

At Ocean Park were issued two permits: To W. M. Gottschalk, four-room bungalow, $1200.

At Riverside were issued five permits to build: To H. E. Slack, five-room bungalow, $1800; J. W. Wilson, five-room bungalow, $1200; Mrs. W. D. Erdice, cottage, $2950; C. W. Mathews, cottage, $1700; E. M. Wheeler, apartment building, $2500.

At Santa Ana were issued four permits: To Mill and Win Bigler, additions to building, $2500; G. W. Wilcox, six-room cottage, $2500; J. W. Elliotit, six-room cottage, $2500.

At Santa Monica was issued one permit: To Louis Dumas, frame store building, $1000.

At Pomona was issued one permit: To Sarah Skidmore, four-room dwelling, $1000.

No Opium in Chamberlain's Cough Remedy.

There is not a particle of opium or other narcotic in Chamberlain's Cough Remedy, and never has been since it was first offered to the public. It is as safe a medicine for a child as for an adult. This remedy is famous for its cures of colds and croup, and can always be depended upon.—[Adv.

BUILDING RECORD.

EXPENDITURE IS TO BE GREATER.

BUT FEWER PERMITS ISSUED THAN LAST YEAR.

In First Fifteen Days of Month Provision Is Made for Erection of Two Hundred and Forty-three Structures — One-story Ones in Large Majority.

During the first fifteen days of this month 243 building permits were issued, with a valuation of $332,790. For the same period last year the number of permits was 254, representing the expenditure of $221,575.

Class D, one-story structures continue in popularity. One hundred and twelve of them are to be erected at a cost of $112,910.

Following are the classified and ward reports:

	Permits	Val.
Class C	11	$103,341
Class D, 1-story	112	112,910
Class D, 1½-story	6	16,250
Class D, 2-story	18	57,983
Sheds	15	2,345
Foundations	1	380
Brick alterations	17	32,950
Frame alterations	63	12,731
Grand total	243	$332,790

Comparison with last year, 254 permits; $221,575 valuation.

Following is a report by wards from January 2 to January 15, inclusive:

	Permits.	Val.
First Ward	17	$14,085
Second Ward	26	25,971
Third Ward	23	70,423
Fourth Ward	34	79,501
Fifth Ward	63	76,180
Sixth Ward	48	41,533
Seventh Ward	6	11,850
Eighth Ward	4	325
Ninth Ward	22	12,932
Total	243	$332,790

BUY FOR IMPROVEMENT.

Building Lots Throughout City in Demand by Home Builders—One Firm's Report.

Activity of a very substantial character is reported by Strong & Dickinson. This firm controls a number of tracts in almost every district in and about Los Angeles, and in the last few weeks has made sales of many lots. In nearly every case purchasers plan almost immediate improvements. In the Forest Park Tract, in the Bimini Bath section of the northwest, the following sales have been made. Ralph S. Heaton, assistant cashier of the Commercial National Bank, has purchased a lot 75x150 feet at the corner of Virgil and the Bimini car line right of way for a consideration of $2750. Mr. Heaton is now having plans drawn for a two-story house which will cost about $4000.

Walter L. Krug bought a lot fifty feet south of the Bimini right of way, on Virgil street, and is now erecting a house which will cost about $3000.

Rev. H. S. Nash bought a fifty-five-foot frontage on Virgil street, 100 feet north of the Bimini right of way, upon which he is building a residence costing about $3000.

A. V. Perkinson, a builder who has operated in Los Angeles, bought three lots on Hoover street, between Second and Third streets. He will build three houses costing between $4000 and $5000 each. Mr. Perkinson, after making the purchase, bought four additional lots on Hoover street between First and Second streets. He will build on all in the immediate future.

Commonwealth avenue between Third and Fourth streets, has just been ordered improved by the Board of Public Works. This will add much to the beauty of Forest Park. It is said that in the near future that the board will let contracts for a sewer to be placed in that avenue.

Benton Way, the bungalow street, located in a portion of the Rampart Heights tract, of which Strong & Dickinson, are agents, is steadily moving to the front. Several new houses are now under construction and the firm reports that all lots on the street have been sold. It is four months since these lots were first placed on the market. Recent sales to actual builders of homes are as follows: Mrs. Hazel A. Cusanovich, a bungalow fronting west between First and Second street, costing $4500. The two adjoining bungalows having only recently been purchased and occupied by Lewis S. Stone and Byron Beasley. A fifty-foot lot west front between Second and Third, to Mrs. W. D. Walters, who will erect a $2500 bungalow. A lot west front, between Second and Third, to Mrs. Malinda L. Sharp, who will improve. A lot, west front, between Second and Third, to Charles H. Owen, who will build a $2500 home.

That the growth of the city is steadily southwest is evidenced by the number of realty transactions which occur in that locality. The people which buy lots do so to build a home.

Strong & Dickinson have sold within the past week a number of lots to people who are now securing their plans and specifications and preparing to build.

The Vermont Avenue Villa tract on Vermont avenue, between Fifty-second, Fifty-third and Fifty-fourth streets, is now the scene of much activity. Many substantial bungalows costing from $1500 and upwards being in course of construction.

One of the chief reasons for many of the sales in this district is in the fact that arrangements have just been completed with the Los Angeles Railway Company to extend the car line along Fifty-fourth street. The building of this line will insure a 5-cent car fare with good service via Moneta avenue. At present the nearest car line is along Forty-eighth street. Gas is now at Fifty-first street, and the company is ready to lay the mains into the Vermont Avenue Villa tract as soon as the demand will warrant.

Houses For Sale



If you have $200 cash, and can pay $20 a month, you can get a beautiful, modern bungalow of 6 rooms, new, with lot 50x150, and large orange trees—or a new 2-story house of 7 rooms, modern, fine; and you can buy on easy monthly payments a very fine residence of 8 rooms and lot 75 feet front, in the very finest residence district, southwest.

T. WIESENDANGER, 207 South Broadway.

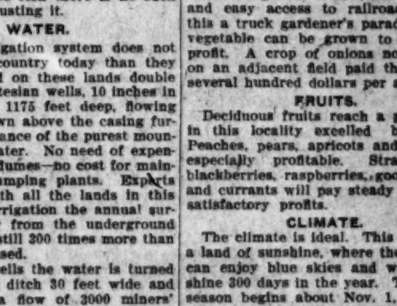
Main 2043, A2043.

IOWA COLONY LANDS

On the Delta, Tulare County, in the Famous San Joaquin Valley, Cal.

ALFALFA.

A source of quick money and large profits to the rancher. Five to seven cuttings per acre; an easy average of 2 tons per acre per cutting; a low average price of $10 a ton makes a good substantial profit in alfalfa hay alone. Over 80 tons of alfalfa seed were sold in this section last year; it brought 15c a pound.


ONE OF THE FLOWING WELLS.

Alfalfa raising coupled with dairying and stock raising, means wealth. Ranchers all over this section are rolling up fat bank accounts every month with this money-making combination.

No finer body of sedimentary land in the world. Covered by the most efficient irrigation system in the State. Directly on the main line of the Santa Fe Railroad.

LOCATION.

The holdings of the Iowa Land and Water Company comprise a solid body of nearly 9000 acres of choice delta lands in Tulare county, California. Years ago these lands were the bed of old Tulare Lake—but the waters have receded, and in receding have built up an embankment 17 miles wide, which renders overflow a physical impossibility, as they are 22 feet above the high-water mark of 1884. This delta comprises over 50,000 acres midway between Los Angeles and San Francisco, the two best markets on the coast, with the Santa Fe Railroad the whole length of the tract—they have advantage of location surpassed by no other agricultural section in the State.

CONTOUR AND SOIL.

Rich soil of a sediment formation extends down nearly 80 feet. No sand, no gravel, not a trace of alkali or hardpan in the entire body and as level as a floor. No better soil was ever located. It is so rich there is no such thing as exhausting it.

WATER.

A finer irrigation system does not exist in the country today than they have installed on these lands double steel cased artesian wells, 10 inches in diameter and 1175 feet deep, flowing 14 inches crown above the casing furnish an abundance of the purest mountain spring water. No need of expensive dams or flumes—no cost for maintenance of pumping plants. Experts claim that with all the lands in this basin under irrigation the annual surplus of water from the underground basin will be still 200 times more than will ever be used.

From the wells the water is turned into the main ditch 30 feet wide and easily carry a flow of 3000 miners' inches. From this main ditch laterals feed every subdivision with a river of water. Flowing wells with plenty of the best and purest water for domestic purposes can be had at a depth of about 190 feet. Surface wells at 12 feet.

THE PRODUCTS.

Ever-increasing profits can be made in alfalfa, dairying, sugar beets, orchards, vineyards and truck gardening. Immense crops of every California product—with the exception of citrus fruits only—can be grown here.

SUGAR BEETS.

It has been fully demonstrated that these lands grow as large crops of beets carrying the highest percentage of sugar as any locality in the world. From 10 to 20 tons per acre is the average crop. The cost of growing and harvesting varies from $20 to $30 per acre. Even at the low price of $5 per ton a net profit of from $25 to $65 per acre can be realized.

The $1,000,000 beet sugar factory recently completed at Corcoran, 12 miles north, furnishes a ready market at best prices. This factory has a daily capacity of 600 tons, and can handle the full crop from 10,000 acres. The freight rate on beets from our lands to the factory is about $6 per car. A switch for loading on the lands.

GRAPES.

These lands are surrounded by some of America's most famous vineyards. The conditions of climate and soil here are even more adapted to grape culture than the world renowned Fresno district, where bearing vineyards sell from $350 to $1000 per acre and pay an annual income of from $100 to $300 per acre. Vineyarding is among the easiest branches of farm industry to handle. Common sense cultivation and careful handling is all that is required.

The first year there is no profit from the vines, but vegetables grown between the rows will bring substantial returns. The second year the vines will pay expenses. The third year a very satisfactory profit—and thereafter the net profits will make the industrious farmer independent for life.

WHEAT.

Wheat, barley and flax pay quick profits. They require very little work. A crop of from 20 to 40 bags per acre can be relied on, representing a net income of from $20 to $40 per acre. After heading the grain the straw plowed under is a first-class fertilizer. Indeed, if desired, one can grow three crops a year, barley, millet and potatoes planted in the order named, and a heavy crop of each secured.

CORN.

Kaffir and Egyptian corn, growing heavy crops on these lands, furnish the best fattening feed for beef and pork. From $20 to $40 per acre is easily assured. Indian corn also produces good crops.

MARKET GARDENING.

Advantages of soil, water, climate and easy access to railroads, make this a truck gardener's paradise. Any vegetable can be grown to immense profit. A crop of onions now grown on an adjacent field paid the grower several hundred dollars per acre.

FRUITS.

Deciduous fruits reach a perfection in this locality excelled by none. Peaches, pears, apricots and figs are especially profitable. Strawberries, blackberries, raspberries, gooseberries and currants will pay steady and very satisfactory profits.

CLIMATE.

The climate is ideal. This is indeed a land of sunshine, where the rancher can enjoy blue skies and warm sunshine 300 days in the year. The rainy season begins about Nov. 1, and the rains are practically over by the middle of April. From 5 to 8 inches of rain falls. Even in midwinter a temperature as low as 32 degrees is practically unheard of. The summers are ideal. Although the thermometer reaches 95 degrees sometimes at midday, the absolute absence of humidity in the air makes the day far more bearable than a temperature of 80 degrees in the Eastern States. There is always a cool breeze and the nights are always cool the year round.

MARKETS.

As said above, the main line of the Santa Fe runs the whole length of our tract, with a station right on the land. This furnishes easiest access to Los Angeles and San Francisco, the two biggest markets on the coast.

SURROUNDINGS.

There is no pioneering to be done here; schools, churches and city privileges are at hand.

PRICES AND TERMS.

This land is READY for the farmer to move on—plant his seed and start farming at once.

The offices of the Iowa Land and Water Co. are at 228 West Second street. Charles H. Kegley, president; M. J. Nolan, Secretary.

I CURE


DR. C. H. WHITE.

PILES

WITHOUT AN OPERATION

BY MY NEW PAINLESS DISSOLVENT METHOD

I cure piles without cutting, cauterizing or using any surgical instrument. With my method an operation is absolutely unnecessary, for I dissolve the pile tumors without pain, inconvenience or loss of time. I also cure without operation and without pain, FISTULA, FISSURE, ULCER, HEMORRHAGE, and PROLAPSUS. My dissolvent treatment is absolutely my own and no other physician is using it.

I GUARANTEE TO CURE

Every case I treat, or I accept no fee for my services. I have cured hundreds of people in Los Angeles and surrounding towns and can cure you. Send for booklet.

Cured Patients the Best Proof of Merit

Dr. White, with his absorbent method, cured me of a painful rectal trouble of years standing. I was cured quickly, without pain, and without being detained from my business. It gives me pleasure to recommend Dr. White to my friends.

E. S. MATTISON,
Prop. L. A. Leaf Tobacco Co., 413 W. 6th st.

DR. C. H. WHITE

453½ South Spring Street, Corner Fifth, Los Angeles.

"The Leather Store"

715 South Broadway

Are the only manufacturers in Los Angeles of Ladies' Hand Bags, Purses, Music Satchels, Belts and Wallets and all kinds of leather novelties. We always have the latest styles in stock. As we are manufacturers, our prices are the lowest. We will make any style of leather work to order.

Let us repair your old Hand Bag.

For Health and Strength

Damiana Bitters

A wonderful invigorator and nervine. A powerful aphrodisiac and special tonic for both sexes. For sale at drug stores and liquor dealers or NABER ALFS & BRUNE, AGTS., 325 Mission St., San Francisco, Cal.

Six Months Music Lessons Free With Any Piano Purchased

Payments $5, $6, $8 or $10 Monthly

LUCORE PIANO CO.

Seventh and Hope Streets

BUSINESS. Barometer of the Markets—Financial—Commercial.

FINANCIAL.

OFFICE OF THE TIMES.
Los Angeles, Jan. 17, 1903.

BANK CLEARINGS. Bank clearings yesterday were $1,192,684.52. For the corresponding day of 1902, $1,464,466.12; for the same day of 1901, $1,880,007.35.

Monday	$1,302,337.40
Tuesday	2,388,522.75
Wednesday	2,599,754.25
Thursday	1,962,267.60
Friday	1,794,091.70
Saturday	2,142,696.25
Total	$12,792,762.75
Same time, 1902	9,737,756.12
Same time, 1901	14,655,619.20

Following are the quotations on general and mining securities listed on the Los Angeles Stock Exchange, ground floor, I. W. Hellman building, Fourth and Main streets, for yesterday's session of the exchange:

OIL STOCKS.

	Bid.	Asked.
Amalgamated Oil	$ 82.00	
Associated Oil	36.12½	$ 36.37½
Brookshire Oil	....	1.90
Capitol	.92½	.95
Columbia	....	....
Continental	1.08	1.13
Elk Consolidated Oil Co.	.32	....
Fullerton Oil	.00¼	....
Globe	.50	....
Mexican Petroleum	.18	....
New Pa. Petroleum Co.	1.87½	1.87½
Olinda Oil Co.	....	....
Pursuing Oil Co.	.21½	.22
Rival Oil Co.	.24	.25
Reed Crude	.12	11.00
Rice Ranch Oil Co.	.12	....
Union	104.12½	105.00
United Petroleum Co.	101.75	102.50
United Petroleum	104.25	105.00
Western Union	97.00	....

BANK STOCKS.

	Bid.	Asked.
American National	$117.00	$122.00
American Savings Bank	125.00	135.00
Bank of Los Angeles	....	150.00
Bank of So. California	....	150.00
Broadway Bank & Trust	130.00	135.00
California Savings Bank	120.00	125.00
Central National Bank	140.00	....
Citizens' National	170.00	175.00
Commercial National	130.00	....
Equitable Savings Bank	125.00	140.00
Farmers' & Mer. Nat'l	200.00	....
Federal Bank of L. A.	275.00	....
First National	11.00	....
German-American Savings	425.00	440.00
Home Savings Bank of L. A.	110.00	120.00
Merchants' National	120.00	125.00
National Bank of Cal.	250.00	260.00
National Bank of Com.	150.00	165.00
Security Savings Bank	225.00	235.00
The Southern Trust Co.	70.00	75.00

BONDS.

(Prices include accrued interest.)

	Bid.	Asked.
Associated Oil Co.	92½	93½
California Pacific Railway	96	100
Corona City Water Co.	....	....
Corona Power & W. Co.	....	....
Cucamonga	101	105
Edison Electric Co. Is R.	106½	108
Edison Elec. Co. old issue	101	105
Home Telephone Co.	....	....
Home Telephone com.	87	92
L. A. Athletic Club	15.00	18.00
L. A. Big Brewing Co.	....	10.00
L. A. Investment Co.	....	50.00
Occidental Life Ins. Co.	2.45	2.63
Pac. Mutual Life Ins. Co.	....	150.00
Pasadena H. T. & T. Co.	302.00	....
Pasadena H. T. & T. Co. com.	....	60.00
San Diego H. T. & T. Co.	....	45.00
S. Monica H. T. & T. Co.	....	30.00
Title G. & T. Co.	24.00	25.00
Title I. & T. Co. pfd.	125.00	130.00
Title I. & T. Co. com.	150.00	165.00
Title I. & T. Co. Ser. C.	132.00	135.00
Union Trust Co.	....	165.00
Whittier H. T. & T. Co.	....	45.00

SALES: 3000 Globe Oil at 1½; 1000 Central Oil at 82½; 10 Union Oil at 104.50@105.00; 15,000 Olinda Land at 21¼@22½; 5000 Western Union at 80.00; 30 Home common at 25.50; 10 Los Angeles Ice common at 102.50; 10 Associated Oil at 36.12½@36.25.

OFF-BOARD SALES: 130 United Petroleum at 105.00@105.50; 97 Union Oil at 104.25@105.00; 10 Home common at 15.25.

MINING STOCKS.

CALIFORNIA.

	Bid.	Asked.
Greenwater District—		
Clark Copper Co.	.07½	.08
Furnace Creek Copper	.10	.09
Furnace Creek Ex. Copper	.01½	....
Furnace Valley Copper	.01	....
Miscellaneous—		
Consolidated Mines Co.	.01¾	.02

NEVADA.

	Bid.	Asked.
Goldfield District—		
Goldfield Mines	8.00	....
Goldfield-Wild Horse	....	....
Goldfield King G. M. Co.	....	.05
Gold Gold Dev. Co.	....	.04
Round Mt. L. M. & M. Co.	....	.06
Johnnie District, Nye County—		
Johnnie M. & M. Co.	.00¾	.01
Searchlight District—	.15	.21
Eldorado Con. M. & M. Co.	....	.01
New Era	.00¾	.01
Nevada Searchlight	....	.02
Quartette	.00¾	.02
Searchlight M. & M. Co.	....	10.00
Searchlight Parallel	.02¼	.03
Tonopah District—		
Belmont	....	.07

SALES: 10 Oscoola at 121.50; 20 Trinity at 12.25; Nevada at 19.12½; 10 Utah Consolidated at 11.00; 100 Belmont at 81.

THE MARKETS

LOCAL PRODUCE MARKET.

Changes during the past week have been numerous. Since the discontinuance of making public the receipts and establishing quotations by the body of commission men and brokers comprising the Produce Exchange, prices have been showing themselves more regular with smaller margins prevailing among the outside dealers. The committee on making egg prices, composed of five men now decided to the entire exchange has market to suit them, according to outside appearance. When they have been eggs, they unload for fear of further declines; when the market controlled themselves was well aside Dealing, any the independent dealers. Yesterday the latter dealers paid 25 cents a dozen to farmers and jobbed fresh eggs at 27 cents a dozen. Their candled stock was held at 27 cents. Fresh candled stock received through Wells Fargo or Santa Fe refrigerator freight sold at 27 cents for candled stock and 2 cents lower on current receipts. There are scarcely sufficient storage eggs left to quote prices on them. They run from 25 cents up, according to quality.

Although butter has considered firm at 25½ cents by a number of dealers, several of the large firms seemed to have a surplus and were selling at the old price of 25 cents. The creamery extras, probably in an effort to clean up stock that would not weigh up to a pound, sold. Eastern storage butter is still strong at 25 cents. Ranch butter, or dairy as it is more familiarly known, is selling at 23 cents, the best figure received for any grade. Cheese was firm throughout the last day. A stronger feeling pervaded the potato market. Two cars were shipped from Stockton to one dealer. Burbanks sold from $1.35 to $1.50, according to the location in which they were grown and their quality. Salinas brought from $1.75 to $1.85, while Highlands sold from $1.20 up. Some spuds are already being harvested in this locality. Several small shipments were received from neighboring territory and sold at $1 per lug box. They were early rose variety.

Receipts of local poultry for the past ten days have been light, owing to storms prevailing throughout the Middle West. Carload lots have been slow in arriving on that account. With Chicago, New York and other eastern markets all advancing prices, the same has come to pass here. Dealers are paying from 14 to 16 cents on live fowls, according to weight. Broilers average 23 cents, while fryers are 2 cents lower in value. Ducks are selling from 15 to 16, while geese are bring the same amount. Jobbing prices have naturally gone higher. Bacon, ham, lard and other pork products have started on their return journey to higher prices. For two months they declined steadily, averaging half a cent every week. With the higher prices prevailing in all of the large meat centers, on pork and all of meats, the prices on cured products have been forced to go up.

Fish have fortunately been sufficient to go around nearly every day. Yesterday the market was cleaned up early. Lobsters have been holding out much better than was expected early in the season. One of the largest ever brought to the local market was on exhibition yesterday. It weighed nearly 12 pounds and measured 22 inches from base to the end of the tail. Game remains in good demand.

Prices Current.

EGGS—Fresh California ranch, candled, selects, 27; fresh ranch, local, case count, 25@ 26; eastern fresh, case count, 25; candled, 26; storage, 23@27.

BUTTER—Creamery, extras, 27½ per 2-lb. roll; creamery, firsts, 25; dairy butter, 23 per lb; cooking, 24 per lb.; eastern, extras, 26 per 2-lb. square.

CHEESE—Cal. Anchor, 17; Cal. Y. A., 16; northern, fresh, 14½@17; eastern, 16@17; eastern, daisies, 17½@18; Longhorns, 16@17; N. Y. twins, 17; sinkhorn, 17; Limburger, 16; Sheddars, 17; brick cream, 16@20; Dom. block, 18; Roquefort, 47; Edam, 75@ 1.10 per box; German Breakfast, 1.10 per box; Neufchatel, 1.25 per box; Camembert, 1.25 per box; Schlosskase, 1.50 per box; Canada cream, 1.50@1.60 per box.

BEANS—Pinks, No. 1, 2.90; Lady Washington, No. 1, 4.00@4.25; small white, No. 1, 3.60; No. 2, 3.40@3.75; American Japan, 7.25@ 8.00; black eye, 2.50; garvanzas, 4.00; Egyptians, 2.85.

DRIED FRUITS—Apples, evaporated, 7½@9; sun-dried, 3@4 1-lb. cartons, 12@13. Citron, fancy, 25-lb. boxes, 20@22½. Currants, imported, fancy, bulk, reclaimed, 9; fancy, 6@7 1-lb. pkgs., fancy, 8@9 1-lb. packages, 9½. Dates, imported, Fards, fancy, 6½; Fards, choice, 5½; Persian, fancy, 5½; Persian, choice, 5; Persian, 10-lb. boxes, 4½@5; Persian, 25-lb. boxes, 4½@5; Persian, 50-lb. boxes, 4½@5. (When packed in 50-lb. boxes, 50 lbs. in 1-lb. boxes, 2c extra; in 25-lb. boxes, 1c extra.) Apricots, fancy, 9@10; choice, 8; Peach, fancy, 8@9; choice, 7½.

RAISINS—Per box, layers, 2-crown, 1.25; 3-crown, 1.50@2.00; clusters, 4-crown, 2.00; 5-crown, 2.50; loose muscatels, 3-crown, 20-lb. boxes, 6½; clusters, 4-crown, 20-lb. boxes, 6½@7½; clusters, 5-crown, 20-lb. boxes, 7½@8; Muscatels, 3-crown, 50-lb. boxes, 5½@6; 4-crown, 50-lb. boxes, 6½@7; 5-crown, 50-lb. boxes, 8@9; seedless, Sultanas, 4-crown, 50-lb. boxes, 6½@7; seedless, unbleached, 4-crown, 50-lb. boxes, 6½@7; seedless, bleached, 70s, Thompson's, fancy, 50-lb. boxes, 6½@7; Thompson's Bleached, 80s, 50-lb. boxes, 6½@7; seedless, fancy, 25 1-lb. pkgs., 8@9.

NUTS—New, almonds, fancy IXL, 14; soft shells, fancy, paper shell, 13; almonds, softshell, 12; assorted nuts, 12-lb. boxes, 1@1½; Brazils, large, new crop, 9½; filberts, large, new crop, 9½; pecans, large, raw, 9; pecans, large, new crop, 10; peanuts, eastern, raw, 5; peanuts, Japan, fancy, raw, 6@7; peanuts, eastern, Sun, roasted, 8; fancy, roasted, 9@9½; California, raw, 5@6; softshell, 9; walnuts, Jumbos, 12; No. 1, softshell, 10; walnuts, No. 2, softshell, 9; walnuts, black, 7@8; cocoanuts, 4.00@4.50 per doz.; popcorn, 4.00@4.50; chestnuts, 12@13.

HONEY—Comb, honey, water white, 1-lb. frames, 14@15; light amber, 12½@13; white, 12@ 14; extracted, light amber, 7½@8; water white, 8@9. Extracted, white, 7@8; beeswax, 30 per lb.

CITRUS FRUITS—Navels, fancy pack, 2.00@2.50; choice, 1.75@2.00; local Navels, 1.50@2.00; seconds, 1.00@1.25; Valencia oranges, fancy pack, 2.00; choice, 1.75@2.00; lemons, fancy pack, 1.75@ 2.00; choice, 1.25@1.75; unpacked stock, 1.00@ 1.25; grapefruit, seedless, 3.00@3.50; seedling 2.00@2.50; Limes, small, 1.00 per box; Tangerines, 1.00@1.25 per box.

FRESH FRUITS—Apples, Cox Pippins, 1.50; Northern spies, 1.00@1.25; Ballmoors, 4½-tier, 1.00; 4-tier, 1.25@1.35; Red Pearmains, 1.00; Kings, 90@1.00. Strawberries, 20c cups, 1.50; Colorado Jonathans, 2.00@2.75; Baldwins, 1.75@ 2.00; Hoovers, 1.25@1.35; Ganos, 1.75; Arkansas Blacks, 1.75@2.00; Newtown pippins, 1.50; Smith Cider, 1.00; Ben Davis, 1.00@1.50; Winesaps, 2.00; Jim Davis, 1.50; Cassabas, 2.00@2.50 per crate; Santa Clara prunes, 90@95; pineapples, 6½@7 per lb.; bananas, 2½@3 per lb.; plums, 4@5 per box; grapes, Malagas, 1.50; Black Moroccos, 1.25; Red Emperors, 1.50; 2.00 per tear box; figs, 1.00@1.25; pears, Bartletts, 2.00 per tear box; pomegranates, 1.00@1.25 per box; persimmons, 1.50 per box.

BERRIES—Huckleberries, 20@11; guavas, 40@; cranberries, 15.00 per bbl.

ONIONS AND CHILI—Evaporated chili, 9@ 10; sun-dried chili, 9@10; ground chili, 9; Mexican black, 15. Onions, Yellow Danvers, 1.75@ 2.00 per cwt.; Australian Brownes, 1.75@2.00; Yellow Globes, 1.75@2.00; Lompoc Browns, 2.00; Yellow Globes, 1.75@2.00; garlic, 12½ per lb.

POTATOES—Yellow sweet potatoes, fancy, 2.00@2.25; choice, 1.60@1.75; white sweets, 1.50; red sweets, 1.75; potatoes Burbanks, 1.35@1.50; Highlands, 1.15@1.50; Salinas, 1.75@1.85; Oregons, Early Rose, 1.25@1.35; Idahos, 1.60@1.65; Lompocs, 1.50@1.75; Idahos, 2.00; local Rose, 1.00 per 100 lbs.; White Rose, 1.25.

GREEN VEGETABLES—Beets, 20@25; carrots, 25; parsley, 25 per doz.; spearmint, 60@75 per doz.; turnips, 25; oyster plant, 30; peas, 8@10; radishes, 20 per doz.; watercress, 20; okra, 20 per box; asparagus, 8@10 per lb.; cabbage, green, 1.50 per sack; red, 2c lb.; green onions, 20@25 per doz.; leeks, 40@50 per doz.; lettuce, common, 75@1.00 per crate; endive, 40 per doz.; peppers, 3@4c lb.; tomatoes, Mexican, 5@6c lb.; pie pumpkins, 2c; cultivated mushrooms, 2.00@2.25 per basket; artichokes, 1.25 per doz. Jerusalem artichokes, 1.25 per sack. Lima beans, green string beans, 10@12 per lb.; green Lima beans, 8 per lb.; red chili peppers, 7@10 per lb.; green chili peppers, 25@30 per box; bell peppers, 75 per box; celery, 2.25@2.75 per crate; celery, root, 40@75 per doz.; rhubarb, 1.00@1.25 per box; crooked neck squash, 1½ per box; Hubbard squash, 1½ per lb.; cream squash, 4½; cauliflower, 1.00@1.25 per doz.; Jerusalem artichokes, 1.25 per sack. Persian cucumbers, 1.00@1.25 per doz.; dill, 20@25 per doz.; cucumbers, 40@50 per doz.; okra, 12@15 per lb.; tomatoes, 5@6c lb. Brussels sprouts, 10@12 per lb.

POULTRY—Dealers buy from the producer, live weight: Old roosters, 6; stags, 6; hens, 15 per lb.; ducks, 15@16; geese, 15@16; turkeys, 18@20; squab pigeons, 1.25@1.75 per doz.; turkeys, 20; broilers, 2.50@3.00; fryers, 2.75@3.00; roasters, 3.50@4.00; young roasters, 20; fryers, 22; broilers, 25; old roosters, 16@17; turkeys, 25; geese, 15; ducks, 18. Dressed weight averages from 3 to 5c higher than live weight.

LIVE STOCK—(Furnished by Hauser Packing Co.) Fed steers, 4½; heifers, 3¾; cows, 2@3; calves, 4½; stags, 3; mutton, wethers, 2.60@2.75 per head; ewes, 2.75@2.90; lambs, milk-fed, 2.75; hogs, 150 to 200 lbs., 4½; hogs, 200 lbs. and over, 4; hogs, 200 to 250 lbs., 4½; hogs, 250 to 300 lbs., 4½.

BEEF—Steers, No. 1, per lb., 7½; second, 7½; third, 7@7½; cows, 7; hind quarters, 9; fore quarters, 6; loins, 12; ribs, No. 1, 12@13; ribs of beef, No. 1, 10@11; chucks, 6½@6¾; rounds, 8; round and rumps, 7; beef tenderloins, 25; square cut beef, 10; shoulder clods, 6; steaks, 9; beef rolls, 10; boned beef, 9; rump meat, 7; flank meat, 7; corned beef, 10; boned beef, 9; beef tongues, per doz., 20; beef hearts, each, 10; beef livers, each, 41; kidney suet, 3; oxtails, each, 10; sweetbreads, 20; brains, 5; spare ribs, 10.

MUTTON—Dressed mutton, ewes, per lb. 9; dressed mutton, wethers, 9½; dressed mutton, yearlings, 10; dressed lambs, 12½; sheep, 8.00@ 4.00; fore quarters, 6; hind quarters, 12½; legs, 12; legs, 12; breast, 7; shoulders, 9; tongues, 5; livers, 34; hearts, 20; sweetbreads, 50 a doz.

VEAL—Calves, 100 to 200 lbs., 6½@6½; hides (dressed), 7 each; calf feet (frozen), 5 each; livers, 25 each; calves' sweetbreads, 50.

PORK—Fresh pork, dressed, 7½; head on, 9½; dressed hogs, head off, 10½; trimmed hogs, 11½; pork loins, 12½; fresh pig tails, 8½; pork shoulders, 10; pork butts, 10; fresh hams, 12½; bellies, 12; fresh pork trimmings, 10; frozen pork spare ribs, 8; frozen pork spare ribs, 10; pork tenderloins, 20; back fat, 9½; cleaned leaf lard, 9½; tongues (pickled, sweet or plain cooked tripe, per lb., 4½; hog plunks, per pair, 5; pork kidneys, per doz., 12; pig tails, 6; hearts, each, 2.

BACON—Winchester 16-lb. bacon, 17½; Winchester 4-5-lb. bacon, 18½; 12 Ave., 17½; Empire, 17½; 6?@?, 16@17; Premium, 21½; Atlas bacon, 15½@17; Gold Band bacon, 15½; Regal bacon, 15½; Orange Blossom bacon, 14; Sunlight bacon, 14; 4-5 avg. 19½; Rex Breakfast bacon, 8-10 avg., 16½; Rex bacon, 6-8 avg., 17½; Regal bacon, 6-8 avg., 16½; Helmet bacon, 6-10 avg., 15½; Helmet, 6-8 avg., 16½; White Label bacon, 8 to 10 lbs., 13½; Armour's Star bacon, 4 to 6 lbs., 21; Armour's Wide bacon, 6-8 avg., 17½; wide bacon, 8-10 avg., 17; Specialty bacon, 14½@16½; Western bacon, 10-12 lbs., 13½; Angelus, 6-8, 17; Angelus, 8-10, 16½; Angelus, 10-12, 16.

DRY SALTED MEATS—Dry salt sparrow bellies, 12½; dry salt clear bellies, 16-20 avg., 12½; dry salt clear backs, 12½; short clear backs, 12½; dried beef, hindquarters, 10; dried beef, outsides, 17; beef knuckles, 12½; medium bacon, 14@ 15½; bacon strips, 13½; bacon backs, 14½.

PICKLED GOODS—Honey-comb tripe, half-bbls., 2.40; honey-comb tripe, bbls., 4.50; honey-comb tripe, kits, 85; spiced pigs' feet, half-bbls., 4.50; spiced pigs' feet, kegs, 2.60; spiced pigs' feet, kits, 1.00; pickled lambs' tongues, kits, 2.00; pigs' tongues, spiced, kits, 2.00.

HAMS—Per lb., Rex, 13½; Rex skinned hams, 15½; Diamond C, 14½; Diamond C skinned hams, 16½; boiled boneless Rex hams, 23½; boiled mild-cured hams, 15½; plain hams, 13½; Winchester, small, 16-12, 14½@14½; Winchester hams, 12 avg., 16; Winchester picnic, 10; Winchester boiled hams, 24½; Winchester skinned hams, 16½; Gold Band, 12; California hams, 11; Premium skinned hams, 17½; Atlas hams, 22; Premium mince hams, 12½; Cylinder boiled hams, 18; Star boiled hams, 22½; Oxford boiled hams, 14½; Armour's Star, 12; Star hams, 12 avg., 15½; Star boneless hams, 14-16 avg., 15½; Star skinned hams, 17½; Armour's Shield hams, 14-16 avg., 14½; Shield boiled ham, 22; Ashland hams, 8 avg. 14½; Jefferson hams, 22; Western hams, 14; Angelus, 13; Angelus, boiled, 22; Angelus, skinned, 13; Angelus, 10-12 avg., 14½.

BARRELED MEATS—Rumps (bone in,) bbls., 8.00; half-bbls., 5.00; rumps (bone out,) bbls., 12.00; half-bbls., 6.75; plate beef, bbls., 8.00; 12.50; half-bbls., 6.50; Sunderland pork, bbls., 14.25; half-bbls., 7.50; family pork, bbls., 26.50; half-bbls., 15.00; fancy pig pork (narrow,) bbls., 25.00; half-bbls., 12.50; fancy pig pork (wide,) bbls., 29.00; half-bbls., 15.00; S. P. spare ribs, 10.00 bbl.; half-bbls., 5.00.

PURE LARD—Tierces, per bbl., 13½; cases, 10-lb. cans, 11; 5-lb. cans, 11½; cases, 50-lb. tins, 11; Premium lard, 14½; 13; Rex pure lard, 13½; Jewel Compound, 8½; Silver Leaf lard, 10½; Crescent lard, 9½; Shield Cottosuet, 9½; Mission lard, 9½; Cottosuet, 9; White Label lard, 10½; Armour's Compound lard, 9½; Star lard, Compound lard, western, 8; Diamond C kettle lard, 13½; White Ribbon, 8; basis Suetene, 9½; vegetole lard, 10½; Rex C lard, 13½; Armour's Shield lard, 12; Armour's Simon Pure lard, 14½; Armour's vegetole, 9½; Fairbanks White Cottolene, 1 case, 7.75; 5 cases, 7.50; 10 cases, 7.10; 25 cases, 7.00; 50 cases, 6.90; Fairbanks Snow White lard, tierces basis, 9½; Fairbanks lard, tierces, 11; 3 to 5?, 11½@ 12; Violet compound, tierces 7½.

SAUSAGE—Bologna, per lb., 7½; bologna, in parchment, per lb., 8; blood sausage, 6½; liver sausage, 7½; Diamond "C" sausage, links and bulk, 12½; head cheese, 8½; fresh pork sausage, links, 10; fresh pork sausage, bulk, 10; Frankfurt sausage, 10; Wiener sausage, 8½; New England ham sausage, 11½; minced sausage, in sacks, 12; Douglas style sausage, in sacks, 12; German Salami, 22; Milan Salami, 26; Mortadella, 22; Gothear, 26; Star Summer, 24; Arlex, 25; Cervelat, 24.

SALT—Western, handled through L. A. jobbers. Princess salt, cartons, 36 lb. per case, 1.40; 150-lb bags, Crown brand, all-sized pork, per bag, 1.00; Worthington, Dairy, per 100 lbs., 1.60; per ton, 30.00; 224-lb. bags, 14.00; Crown or Grain, Dairy, per ton, 14.00; Rock and half-ground, per ton, 15.00; fine, granulated and ¼-ground, per ton, 16.00; ice-cream and evaporated, sheep, per ton, 18.50; No. 1, per ton, 10.50; Liverpool, fine, per ton, 9.00; lump, stock, per ton, 20.00; imported, stock, Utah, per ton, 15.00. Special prices in car lots.

SUGAR—Prices are based on sacks. 10lbs. add 10c; 5-lbs., 25c, and boxes, 50c per 100 lbs. All prices are net cash, less 25c cwt., 15 days. Beet granulated, 5.85; Standard cane, 5.65; crushed, 6.25; C. & H. Confectioners' A, 6.05; Golden C, 5.85; D. 5.75; Powdered, 6.25; Cubes, 6.40; Magnolia A, 5.65; Western A, 5.55; Golden C, 5.45; D, 5.35; Powdered, 6.05; Cubes, 6.20; Dominos, 6.20; Mocha, 6.20; Confectioners' A, 6.05; Powdered, 6.25; Cubes, 6.40; Dominos, 6.40; Crystal Diamond, 6.40.

FAMILY FLOUR—Local patents, A1 flour, per bbl., 6.00; Globe flour, 6.00; Selected California flour, 5.90; Silver Star flour, 5.60; XXX flour, 4.50; Diploi flour, 5.00; Al bakers' flour, 4.50; bakers' eastern, 4.50; Oakland California blend, 5.00; Crown flour, 6.00; Mikado, 5.50; Trophy, 5.00; Kansas, 6.15; Mayflower, 4.65; Pillsbury, 4.65.

CALIFORNIA AND EASTERN FLOURS—

FLOUR—	In 6-lb. boxes.	In 10-lb. boxes.	In 25-lb. boxes.	In 50-lb. boxes.
Pert. Pat. Pastry	....	....	....	....
Buckwheat flour	....	....	....	....
Graham flour	$0.20	1.00	$1.85	$4.00
Rye flour or meal	.20	1.00	1.85	3.60
Cornmeal, W. & Y.	.20	1.00	1.85	3.60
Cornmeal, ground	.20	1.00	1.85	3.60
Oatmeal, Steel Cut	.25	1.25	2.30	4.50
Cracked wheat	.25	1.25	2.30	4.50
Pinolite wheat flour	.25	1.25	2.30	4.50
Pearl barley	.20	1.00	1.85	3.60
Split peas, green	.20	1.00	1.85	3.60
Split peas, yellow	.20	1.00	1.85	3.60
Gluten flour	.25	1.25	2.30	4.50
Hominy, large or small	.15	.75	1.35	2.60
Farina	.20	1.00	1.85	3.60
Nutrina Oats	.20	1.00	1.85	3.60
Rolled wheat in barrels, net weight 225 lbs. per sack	....	....	....	4.00

BUCKWHEAT FLOUR—Pure, 100-lb. sacks, 4.75; new process, 5.25; mixed, 4.50.

GRAIN AND FEED—Wheat, per 100 lbs.; wheat, No. 1, 1.85; wheat, cracked, 1.85; corn, 1.60; corn, cracked, 1.65; feed meal, 1.50; bran, barley, 1.45; rolled barley, 1.60; Ilensed oilcake meal, 1.75; cocoanut cake, 1.35; oats, white Oregon, 1.80; oats, red, seed, 1.80; oats, eastern Kaffir corn, 1.80; K. & P. corn, 1.85; cocoanut meal, 1.85.

Excelsior Chick Food	$1.25	$2.50	$5.00
" Fattening Food	1.25	2.50	5.00
" Egg Food	1.25	2.50	5.00
" Scratching Food	....	....	1.85
Chick Food, 20 lbs. per case	....	....	3.75

POPCORN—Rice, shelled, fancy, western, per lb., 4c; new crop, 4.00@4.50 per 100 lbs.

HAY—Choice barley, hay, 8.00; No. 1, 12.00; choice wheat hay, 12.00; No. 1, 11.00; choice alfalfa, 10.00@11.00; No. 1, 9.00; choice timothy, 12.00@13.00; No. 1, 11.00; Northern timothy, 12.00@13.00; local, 10.00@12.00; straw, 5.00@6.00; stock hay, 11.00@12.00; straw, 4.00.

LINSEED OIL—Boiled, in barrels, 60; raw, in barrels, 64; in cases, 5c higher.

TURPENTINE—In cases, 54. In barrels, 51.

Local Petroleum Prices.

Quotations on petroleum products, f. o. b. tank cars, Los Angeles:

GASOLINE AND DISTILLATE—Red Crown gasoline, bulk, 16c per gal.; do., cases, 22c per gal.; No. 2 engine distillate, bulk, 7½c per gal.; No. 1 distillate, 8½c per gal.; V. M. & P. naphtha, bulk, 12c; cases, 20c.

FUEL OIL—7500 per bbl.

ILLUMINATING OILS—Water white, per case, in 1 barrels, 10; in tank wagons, 10; Pearl, in cases, 17½; per gal.; Astral, cases, 17½; Eocene, cases, 20½ per gal.; Elaine, cases, 20½; Star, 17½ per gal.

LOS ANGELES STOCK EXCHANGE.

HEAVY TRADING, PRICES HIGHER.

BEST WEEK-END MARKET IN MANY MONTHS.

Buying Chiefly for Investment Account—Union's Price Moves up Another Notch and Other Oils Share in Demand — Fifteen Thousand Shares of Olinda Land Sold.

Heavy trading characterized yesterday's session of the Los Angeles Stock Exchange, and higher prices for several of the leading issues was the result. It was probably the best week-end market in a year or more. The buying seemed chiefly for investment account, and the entire list closed strong and in demand.

Union Oil moved up another notch, selling at 105.00. Final quotations, 104.12½@105.00, the asked price showing a 1-point decline. Sales amounted to 50 shares. Saturday afternoon and prior to yesterday's opening was carried on at 104.25@105.00, to the extent of 97 shares.

The demand for Union's affiliated issues was also strong. United Petroleum sold at 105.00@105.50, regular, off board, to the extent of 125 shares. The close was at 104.50@106.50, the asked price showing a ½-point advance. Ten shares of Union Provident were handled at 102.50, and final quotations were 101.75@ 102.50, off ¾ point and 2 points respectively. The demand for Union Oil, and the heavy trading in it on both the floor and off board, has had its effect on the entire oil list. One thousand shares of Central sold at 80½. and the stock closed at 82½@83, showing a decline of 1½ point and 2 points, respectively. The recent declaration of a 2½-per-cent. dividend does not seem to have had a boosting influence. The dividend was an increase of ½ per cent. over the preceding one.

Olinda Land was the heaviest trader during the call and sold up from 21¼ to 22, 15,000 shares changing hands. It closed at 21¾@22, up ½ point in the bid and off the same amount in the holding price. Elk Consolidated was handled at 6, and 20 shares of Western Union at 80.00, this stock closing 7 points higher than the bid down on Friday, at 87.00, with none offered.

Further losses were recorded for Associated, which sold down to 36.00 on 40-share transactions. The issue closed at 36.12½@36.37½, off ¼ and ¾ point, respectively.

Thirty shares of Home preferred went at 58.00, and final quotations were 57.75@58.25, up ¼ point in the bid. The asked price was considerably higher. Common sold at 15.50 on the floor, and 10 shares at 15.25, off board, according to reports.

The demand for bonds and bank stocks was firm, but no sales were made.

On the mining call, Oscoola was handled at 121.50, Trinity at 12.25, Nevada at 19.12½, Utah Consolidated at 45.00, and Belmont at 83. M. S. Gregory, secretary of the Union League, has purchased a seat on the exchange. He was formerly a member.

MINING MARKET ACTIVE.

Goldfield Leaders Close With Higher Quotations on Los Angeles-Nevada Exchange.

The session on the Los Angeles-Nevada Mining Exchange was an active one yesterday. Some of the Goldfield leaders, owing to the good trading in these issues in San Francisco and the East, closed with higher quotations.

Goldfield Consolidated, which sold down to 7.35 on Friday, was in demand and closed at 8.12½ bid, with none offered. Sales of 500 shares were recorded at that price.

Combination Fraction, which was so weak on Wednesday and Thursday, closed decidedly stronger at 1.20@1.22. Three hundred shares were sold at 1.22@1.24.

Daisy was higher at 63 bid, after sales at 62½@62. Florence was firm at 4.50@4.55, the bid showing a ten-point advance compared with Friday's level. None was sold.

Bend was handled at 19½ and Homestake at 8½.

There was better feeling among the Tonopah stocks, due to the advance in the price of silver, and all closed in demand. Jim Butler sold at 17, and was quoted at 17@17¼, and Jumbo Extension at 12½, and closed at 5.00 a thousand shares. Other cheap stocks were firm, and in demand. Bonnie Clare sold at 10½; California Hills at 8½, and Consolidated Mines at 1½. Duplex Contact, at 2¾@4½, showed a fractional gain for the day. Of Eureka, 27,000 shares sold at 2. Millitown Fraction was handled at 1½; Mohawk Extension at 2, and Dexter at 4.

Sales were recorded of Globe Oil at 3@4, Union at 104.50, and Home Preferred at 57.75.

LOS ANGELES-NEVADA EXCHANGE QUOTATIONS.

The closing quotations on the Nevada mining stocks made yesterday on the Los Angeles-Nevada Mining Stock Exchange, ground floor of the M. W. Hellman building, Fourth and Spring streets, together with the regular call sales, and the sales of the afternoon informal session, were as follows:

NEVADA—GOLDFIELD DISTRICT.

Mines—	Bid.	Asked.
Combination Fraction	$ 1.20	$ 1.22
Daisy	.62	.63
Diamondfield	.08¾	....
Florence	4.50	4.55
Frances-Mohawk	.36	....
Gold Bar	.19	.21
Goldfield Con. Mines	8.12½	....
Jumbo Extension	.12½	....
Kendall	.17	....
Sandstorm	.30	....
Preferred Prospects—	.11¾	....
Atlanta	....	....
Baby Florence	.14½	....
Blue Bull	95.00	....
C. O. D.	.11	.12
Diamondfield Triangle	.29	....
Goldfield Kewanas	.03	....
Grandma Lucy	.20½	....
Mohawk Extension	.04½	....
Mohawk Ledge	.03¾	.03½
Red Hills	.01	....
Prospects	.11¼	....
Eureka	.14	....
Goldfield Trinity	.01½	.02
Millitown Fraction	.17½	....
	.01	.01½

TONOPAH DISTRICT.

Mines—	Bid.	Asked.
Jim Butler	.17	.17½

BULLFROG DISTRICT.

Mines—	Bid.	Asked.
Bonnie Clare	.04	.05½
Mayflower Consolidated	.06	.06½
Preferred Prospects—	.09	.09½
Homestake Extension	....	....
Montgomery Mt.	.03½	.10½
Montgomery Shoshone	.07	....
*Lige Girls	....	....
Alliance	3.00	4.00
Bullfrog Mining	.01	.01½

MANHATTAN DISTRICT.

	Bid.	Asked.
Manhattan Dexter	.03½	.04

JOHNNIE DISTRICT.

	Bid.	Asked.
Johnnie M. & M.	....	....
Crown Point Globe	.17	.18½
		.12

OTHER DISTRICTS.

	Bid.	Asked.
First Nat'l Gold & Copper	....	....
Parallel	.15½	....
Duplex Contact	.02	.02
Clara Consolidated	.50	.02½
		....

CALIFORNIA.

	Bid.	Asked.
California Hills	.08½	.09
Consolidated Mines Co.	.01¾	.02
	.01¾	.01½

OIL STOCKS.

	Bid.	Asked.
Associated Oil	36.00	....
Globe Oil	.03	.04
Mex. Petroleum com.	.18½	.19
Union Oil	17.00	....
Olinda	104.75	....
	.20	.21

*Per thousand shares.

SALES—Morning call: 15,000 Baby Florence at 1½ to 3.00 per thousand sh

...E WEATHER.

...TEMPERATURES.*

	Max.	Min.	Rain
New York	44	30	51
Buffalo	30	4	30
Cincinnati	36	26	32
St. Paul	20	2	15
Kansas City	36	26	28
Jacksonville	70	54	62
Seattle	50	36	44

...is for day before yesterday.
...terday. The mean is the
...for the two days.

...Forecast and Report.

...OFFICE, U. S. WEATHER BU-
...Chief Forecaster.) At 5 o'clock
...registered 30.18; at 5 p.m.,
...for the corresponding hours
...of the day: Highest, 74 deg.; lowest, 49 deg.; mean, 61 deg.; lowest humidity, 37 per cent.; 5 p.m., 78 per cent. Wind, 5 p.m., east, velocity 4 miles. Rainfall, 24 hours, .01 deg.; minimum, 46 deg. Excess of temperature since July 1st, 1908, 1 deg. Total deficiency in rainfall since July 1st, 1908, 1.01 inches. Total deficiency in rainfall since July 1st, 1907, 1.01 inches. Total deficiency in rainfall since July 1st, 1906, 1.01 inches. Total deficiency in rainfall since July 1st, 1905, 1.01 inches. Total deficiency in rainfall since July 1st,

THE MT. WASHINGTON EAGLE

VOLUME 1 MT. WASHINGTON, SUNDAY, JANUARY 17, 1909 NUMBER

The Mt. Washington Eagle

Published Sundays in the Interest of
MT. WASHINGTON

Guaranteed Paid Circulation, 80,000 Copies—Largest in the World of Any Similar Publication.

A. ST. C. PERRY, EDITOR AND GENERAL MANAGER

Office—140 West Fifth Street, Los Angeles
Ground Floor Security Building.

THE glorious rain has come, and already Nature's green velvet carpeting is appearing on Mount Washington.

View Mount Washington when the green grass covers the hills and you will gain a realistic view of what the appearance will be when Nature's temporary verdure is supplanted by permanent lawns and flowers.

The outlook for the present year generally is very bright and the prospects for the rapid development of Mount Washington is far ahead of the company's anticipation. Success in this property does not depend on boom speculation. The actual home builder is responsible for the wonderwul development which has taken place and is continuing. The stamp of public approval has been indelibly affixed and the future assured.

Some delay has been occasioned in the construction of the Incline Railway by the weather conditions of the past ten days and it is feared that possibly the opening of the road and the tract cannot take place on Washington's Birthday as planned. While at the present issue this matter cannot be definitely determined, it is still hoped that the original plans can be carried out. However, a matter of a short delay in an enterprise of this magnitude will make but little difference. The cause of the delay has been of the greatest good to the country and the Mount Washington Company will gladly defer their plans for rain.

RAIN DELAYS CONSTRUCTION

Fear that Incline Railway Cannot Be Completed By February 22, Owing to Rain.

The welcome rain may be responsible for a postponment of the celebration planned for February 22nd. However, should it not be possible to have road in operation by that time, the same plans and entertainment will be carried out at a later date and the public will be fully advised of the change if same becomes necessary. The progress of construction has been very satisfactory up to this time. All material and machinery are simply awaiting installation, and with the completion of the roadbed, weather permitting, the work will be rapidly finished in the near future.

MAY ESTABLISH P. O. STATION.

Postmaster Motley H. Flint has been interviewed with regard to U. S. mail facilities on Mount Washington, and has stated that after official investigation it may be possible to establish a postoffice station for the handling of mail in that section. This matter would be highly appreciated by residents and it is hoped that conditions will justify the location of a station.

NOTICE.

Mt. Washington is now reached by L. A. Ry. yellow Garvanza car. Off at Mt. Washington Drive (formerly Ave. 41,) thence by boulevard to summit one mile by easy ascent. Incline railway in operation February, direct to property.

MAPS AND PRICE LISTS.

Requests for maps and price lists will receive prompt attention. Send postal card with name and address, or call at office, No. 140 W. 5th St., Security Bldg.

PLANS ARE COMPLETED

J. A. Merrill Building Fine $7,000 Home—Architect's Description and Prospective.

Architect H. M. Patterson has completed plans and specifications for a fine residence to be built for John A. Merrill on Elysian Drive, Mount Washington. Excavation for basement has commenced and the structure will be rapidly completed. A full description of this fine home is given in detail herewith from Mr. Patterson. The accompanying cut shows a front view as residence will appear when completed.

This is a full two-story residence containing twelve (12) rooms and basement. (House over all 41x60.)

First story having a large entrance hall 13.6x17.6 with beamed ceiling, built-in seats and coat closet and lavatory in alcove.

Living room 15x24.6 with beamed ceiling, seats, large fireplace and brick mantel, French windows opening onto a screened-in veranda.

Dining room 15.6x17.6, beamed ceilings, windows full width of room, commanding view of mountain range.

Library 11x15, built-in bookcases, beamed ceiling.

(The living room, dining room and entrance hall to have high panelled wainscot with plate rail.)

Sewing room, kitchen, servants' room, screen porch, pantry, store closets, toilet room, back stairs, also on first floor.



RESIDENCE FOR MR. J. A. MERRILL - MT. WASHINGTON - H. M. PATTERSON - ARCHITECT -

The second story contains six (6) bedrooms, ample storage and linen closets, bathroom, toilet room, two large screened-in sleeping balconies and one open balcony.

Principal rooms in first story to have quartered oak floors. Inside finish generally to be of Oregon pine, tinted or finished natural in some of the rooms, and finished in white enamel in others.

The exterior is designed on broad and dignified lines, the first-story walls being covered with wide saw-finished siding, the second story covered with cement plaster, all outside woodwork rough saw-finish—the whole giving a very pleasing effect.

House is to be heated by furnace.

Large basement containing furnace, store rooms, etc.

SUPERVISORS GRANT REQUEST.

Supervisor R. W. Pridham of the Second District inspected a portion of Mount Washington last Monday, and as a result of his investigation official action was taken by the Board of Supervisors, granting the petition for abandonment of a portion of Elysian Drive and Villa street. Changes in the platting of the tract made this action desirable and considerable improvement has been effected thereby.

ANNUAL MEETING.

The annual meeting of the stockholders of the Mount Washington Company for the purpose of electing a Board of Directors for the ensuing year, will be held in the offices of the corporation, No. 140 West 5th street, Tuesday, January 19th, at the hour of 10 a. m.

The present Board of Directors are to be highly congratulated on the achievements of the last year and it is quite likely that practically the same board will be re-elected.

FACTS REGARDING MT. WASHINGTON

Highest altitude adjacent to Los Angeles.

One of the finest views in southern California.

Large lots from 75x150 to 3 acres.

Unsurpassed soil and favorable climatic conditions for propagation of plants.

Bountiful supply mountain water developed on the property from company's own springs and piped to each lot.

Cement curbs and sidewalks already laid.

Upon completion of incline railway in February, transportation facilities unexcelled.

RELICS.

RESTORING ANCIENT RUINS OF IRELAND.

[SPECIAL CORRESPONDENCE OF THE TIMES.]



Rock of Cashel.

Finest specimen of the ancient Irish round tower in existence. It has been taken over by the national authorities and will be preserved.

DUBLIN, Jan. 2.—No country is richer in antiquarian relics than Ireland, and in no country have they been more neglected; but this reproach is now being removed by the Commissioners of Public Works for Ireland, who were empowered a few years ago to take charge of ancient and historic buildings and monuments wherever it was possible to obtain control of them. Since then much good work has been done, and the commissioners have just issued a report dealing with some of the principal relics under their care.

Perhaps the most interesting of these is the Grianan, or palace, of Aileach, in County Donegal, about seven miles from Derry. It was for centuries the chief seat of the ancient northern kings of Ireland, and when one remembers the number of times that it has been "demolished" one wonders that one stone is left on another. There is still a good deal of it left, however, and the Commissioners have restored it to something like its former proportions, being careful to preserve its ancient character and to use only the ancient material.

The Grianan stands on the summit of a hill about 800 feet high. From a military point of view no position could be better, for the only approach is a narrow road between two ledges of rock where half a dozen men could hold an army in check. When the commissioners took charge of it, they found that a large part of the wall on one side had fallen down to within five or six feet of the ground. Its original height was about seventeen feet and this has been built up again with the old stones which were lying heaped about. The palace was roughly circular in shape, measuring about seventy-seven feet in diameter from east to west, and seventy-six from north to south. The walls which are built without mortar, are about fourteen feet wide at the base.

There is no record of the date of the construction of the Grianan, but there are plenty of references to its attempted destruction. The earliest of these is found in the Tripartite Life of St. Patrick, written about the sixth century, when it is spoken of as the remotely ancient seat of the kings of Ireland, and in the Book of Lecan there is a list of forty-four kings who reigned at Aileach from the fifth to the eleventh century.

Its final demolition appears to have taken place in 1101, when Murtogh O'Brien, King of Munster, led a great army into Inishowen and attacked Aileach, in revenge for the destruction of his own palace at Cenncora, which had been razed twenty years before by Domnal O'Lochlain, who then reigned at Aileach. Murtogh commanded his soldiers to take a stone back to Limerick for every bag of provisions they brought, and there seems to be no record of the Grianan being rebuilt after that. The sack of Aileach was avenged in 1598, nearly 500 years after, when the O'Donnell of that day ravaged Clare and destroyed the town of Ennis.

Another extremely interesting old building which has come into the handsof the commissioners is the Cistercian Abbey at the village of Grey Abbey, County Downs, near Belfast. It is one of the most extensive ecclesiastical ruins in the three kingdoms, but it has suffered much at the hands of vandals. The walls of the presbytery remained at their original height, but only a few feet of the walls of the north and south transepts were standing, and some of the conventual buildings were indicated only by mounds.

The local farmers had carried away large quantities of stone for building their own houses and for fences, and the "restorers" who roofed the nave in 1778 to enable it to be used as a parish church also did a great deal of damage. The commissioners, however, have restored the masonry wherever possible and have strengthened that still standing so that a visitor to the abbey now can gain a clear idea of what it looked like in the height of its prosperity.

The abbey was founded in 1193 by Affreca, the wife of John de Courcy, and daughter of Godrod, King of Man, It was occupied by monks of the Cistercian order from Cumberland. It is conjectured that it was erected on the site of an earlier Irish church and traces of distinctive masonry which have been discovered seem to indicate that the old church was incorporated in the new structure.

After the dissolution of the monasteries in 1537 the place was deserted and in 1543 it was certified that all the monks had left it. In 1572 it was burnt by Sir Brian O'Neill lest it should afford shelter to the English colonists who attempted to occupy the abbey under a grant by Queen Elizabeth to Sir Thomas Smith, giving him the country "if he could take it."

Another splendid ecclesiastical monument which the commissioners have taken charge of is the famous Rock of Cashel which not only includes a magnificent ancient cathedral but also the finest specimen of the ancient Irish round tower in existence.

There is no doubt that the Rock is one of the earliest ecclesiastical foundations in Ireland. It is in the townland of St. Patrick's Rock and while there is no trace of the original church it is thought that the round tower was an adjunct to it. The earliest record concerning the place states that it was fortified early in the fifth century by the King of Munster and that from that time it took the name of Cashel, from the stone fort which he erected there. The earliest ecclesiastical record mentions Cormac, son of Guilennain, a prince who was also Bishop of Cashel, who was born in 831 and was slain in battle in 903. It is certain, however, that the church had attained cathedral rank long before that.

Next in chronological order to the tower is Cormac's chapel, which is a beautiful little Romanesque church in fine repair and one of the most perfect specimens of this period of architecture in existence. It was built in 1127 by Cormac McCarthy, King of Desmond and Bishop of Cashel. The interior of the chapel and of the cathedral itself are richly ornamented with sculptures and carvings and there are traces of elaborate paintings.

The cathedral was burnt in 1495 by Gerald, Earl of Kildare, who was called before the King to account for his vandalism. He satisfied his royal master by explaining that he thought the archbishop of Cashel, against whom he had an old grudge, was inside.

It was taken in 1647 by Cromwellian soldiers under Lord Inchiquin, and was, of course, dismantled by them. It was left in a ruinous condition until 1838, when it was partially repaired, and in 1729 it was restored as a cathedral. In 1749, however, it was again abandoned, as a new building had been erected, but it has been kept in fair condition by the ecclesiastical commissioners, who have just turned it over to the Commissioners of Public Works.

NEW YEAR'S RESOLUTION.

Don't forget the good resolution you made on New Year's Day when you first saw the mammoth Midwinter Number of the Los Angeles Times, when, with others, you made a solemn resolve to invest 12 cents each in copies to send to all your eastern friends. It will answer all their questions more fully and completely than you could do in writing letters for the whole year of 1909. Unfortunate is he who forgets his good New Year's resolutions, and it will be a misfortune to your friends if your New Year's resolve to buy the best special number of The Times is disregarded.

Postage on single copy of the Midwinter Number when mailed by the individual to any address in the United States, Mexico or Canada, will be eight cents per copy.

Mailing orders may be left at The Times Office, First and Broadway, or at the Branch Office, 321 South Spring st., for 12c per copy to any address in the postal union, including postage.

THE TIMES-MIRROR COMPANY.

IN THE SOUTHWEST.

Many Sales Reported Throughout College Tract, and in Western Avenue Square.

The Los Angeles Investment Company reports a demand for lots in the College tract property. The company says it is greater than at any time since the work was first started upon the tract, about eighteen months ago. A house is scarcely completed before it is sold. The following sales in the tracts are reported:

To Mrs. Clara L. Conaway, six-room, story-and-a-half bungalow at No. 4828 Gramercy Place, for $3300; C. A. Tillottson, five-room bungalow, No. 4412 Gramercy Place; Mrs. Sophie Flohr, five-room bungalow, No. 5014 Gramercy Place, with extra lot, for $3500 cash; Fred A. Manley, five-room bungalow, No. 5032 Gramercy Place, for $2450; Mrs. Leone Leavitt, a lot on Wilton Place. The company is now preparing plans for a six-room bungalow to cost $2700. E. N. Farwell, a lot on Wilton Place. The buyer is planning a five-room bungalow to cost $2500.

Dr. S. C. Edmiston, a lot in Western-avenue Square. The company will build a six-room bungalow to cost $3000 for the purchaser. Mrs. Adetia S. Hosford, a lot in the same tract, for whom the company will build a five-room bungalow, costing $2700.

The following places, recently sold, are being completed by the company: For Frank Mallert, eight-room house, No. 4909 Wilton Place, at a cost of $3200. For Mrs. Agnes W. Smith, five-room bungalow, No. 4717 Wilton Place, for $3100. For J. S. Meyer, five-room bungalow, No. 4933 Wilton Place, for $2500.

Mrs. Catherine M. Gray bought a lot in Western-avenue Square for $900. Mrs. Augusta Hermann has purchased two lots in the same tract for $1620.

In the Deeble tract the company has sold a four-room cottage at No. 1630 East Thirty-sixth street, to Frank A. Sykora for $1600. Also a five-room bungalow at No. 1583 East Thirty-sixth street to William Klipatrick for $2550.

The company is now ready to place upon the market the Kendall's Berry tract, which immediately adjoins the College tract. All lots are 50 feet or more front by 150 feet to alleys. Improvements are in, including a sewer system, water lines, sidewalks and curbings, etc.

MONETA AVENUE SECTION.

G. Dombrowski, manager of Moneta-avenue Realty Company, reports the following sales: For Henry Stieler to Julus Pauly, a lot 50x125 feet on the south side of Forty-first Place, between Figueroa and Hoover streets, for $1250. The purchaser will improve same with a seven-room, one-and-one-half-story bungalow. For J. Gillespie to H. Goodwin, a lot, 40x135 feet, on the north side of Forty-ninth street, between Moneta avenue and Figueroa street, for a consideration of $950 cash. This lot will be improved at once with a six-room bungalow. For N. S. McAlister to Condley & Crane, two lots, 40x120 feet each, on Forty-third street, west of Figueroa, for a consideration of $1000 cash each. Both lots will be improved at once with a five or six-room bungalow. For Katherine Lind to Roland C. Thompson, the modern five-room bungalow at No. 216 West Fifty-second street, on lot 40x135 feet to alley, for $3300. The property was bought for a home. For Condley & Crane to S. McWilliams, a modern five-room bungalow at No. 609 West Forty-third street, on lot 40x120 feet, for $3000 cash. For B. Johnson to H. F. Schneider, a lot 40x135 feet on the north side of Forty-ninth street, between Moneta avenue and Figueroa street, for a consideration of $1050 cash. The buyer will improve with a six-room bungalow.

FULL BEARING
ORANGE GROVES
In Picturesque North RIVERSIDE
$1,000 PER ACRE
and Young Groves at $500 PER ACRE

In the full bearing groves a $200 per acre crop is ready to pick. The price includes these heavy crops if taken at once. The crop will almost cover the amount of your first payment—easy terms on the balance. This magnificent property is known as "Glenwood Groves," a ten-minute street car ride from business center of Riverside, and right in the heart of the world's greatest orange district—an ideal residence section. Property improved with beautiful winding boulevards, ornamental trees, etc. Over $100,000 already spent in development. Big water supply. No wind—no frost. Most attractive orange grove opportunity in Southern California.

Call or write for our attractive illustrated booklet that gives complete information about Glenwood Groves.

STRONG & DICKINSON

S. A. Selover, Mgr., Glenwood Groves Dept., N. W. Cor. Second and Broadway, Los Angeles. Or see L. V. W. Brown, Room 7, College Block, Riverside.

A Few Reviews of the Best Seller THE WILD WIDOW

By GERTIE DE S. WENTWORTH-JAMES.

New Haven Union: "The book, like the proverbial widow, is so dangerously fascinating in style that one does not care to commence to read it until they have time to finish it."

San Francisco Bulletin: "'The Wild Widow,' by Gertie De S. Wentworth-James, is just as wild as the wildest. The searcher for the morbid under the glare of the white lights may save himself the trouble of the hunt and read this book. It seems to be a cross between Sappho, The Absintheur, The Decameron of Bocaccio and a Literary Aspiration. It might have been written by Potiphar's wife, had that lady grabbed a frenzied and unreproved pen and let her imagination have full sway."

The Cincinnati Times-Star says: "Let us introduce the 'Wild Widow.' She comes from England, where Paul of 'Three Weeks' lived. Gertie De S. James is the authoress. It is frankly [illegible] that comes perilously near the jungle of the realms of unclad and virgin realism. It is palpitating and ingenious. The plot is [illegible] English readers liked it much."

The Milwaukee Free Press says: "The [illegible] well named. Katherine Orliton, with her [illegible] and red hair, is the adventuress of [illegible] ality. Her friend, Honora, was one of the [illegible] type. Katherine being one of whom it was [illegible] that the gray mare was the better horse. [illegible] these ladies contrive to juggle with [illegible] sins and to fracture several of the [illegible] when at last it turns out that none of them [illegible] beyond repair, nobody will be more [illegible] the reader of this extraordinary tale."

1 vol., 12mo, cloth, gilt; portrait of author. Price, $1.50. Thousands are reading it; HAVE YOU?

At all booksellers or sent postpaid on receipt of price by the publishers.

EMPIRE BOOK CO., 68 MURRAY STREET, NEW YORK

YEARS FOR FUTURE.

STATE GROWTH ENDANGERED?

Curtailment of President's Power Proposed.

Englebright's Bill Alarms Forestry Officials.

Greater Reserves Declared to Be Imperative.

Congressman W. F. Englebright of the First District has introduced a bill to take the power of proclaiming national forests away from the President, so far as California is concerned. The proposed favors the addition of territory to the reserves now existing, and Mr. Englebright opposes this. In discussing the matter, as it affects this state, an official of the Forestry Service said yesterday:

"There are still extensive tracts which naturally belong within national forests and ought to be included at once. In fact, most of the proposed additions are of vital importance to the proper management of the existing forests. They are found throughout all parts of the State and would make important additions to the Shasta, Mono, Klamath, Lassen, Sierra, Tahoe and Cleveland forests. Many of the lands which the President proposes to add to the existing national forests are natural forest lands. This does not mean that they are all covered with merchantable timber, but they are all of more value for the growing of trees and protection of watershow than for anything else.

"One of the main arguments advanced by those who oppose the President's policy is that national forests tie up the resources of the country, retard development and drive away the settlers. As a matter of fact, the settler knows better. Since the passage of the forest homestead law on June 11, a total of 15,323 acres in California have been classified as agricultural and listed for entry. The average size of the farms is 160 acres. Probably twice this area has been examined and reported upon, but the rest was found to be timber land and unfit for cultivation.

"POTENTIALLY TIMBER LAND.

"The Siskiyou and Modoc counties addition to the Shasta national forest is proposed. This is essentially timberland, and while a certain area included in the proposed boundaries is privately owned, there is sufficient land belonging to the government to make a solid front against fire imperative. The opponents of the forests argue, in cases like this, that all of the best timber will be taken up years ago, so there is no use preserving what is left. If nothing is done about it, every stick of timber would be owned by large companies, and there would be none reserved for local use.

"Recent examinations prove that there are many acres in the Gillis Mountains, the Excelsior range and the Deer Creek Mountains, east of the Sierras, that should be added to the present national forest. This is a region of little timber, where every tree is valuable. The fact that the mines at Bodie and Tonopah are beginning to turn to this region for fuel and timber makes it imperative that the forests be protected. Unrestricted cutting, such as is going on now, means that the markets at times may be flooded for a short time, but soon not only the mines, but people living in the mountain valleys will be short of fuel.

"The Siskiyou and Del Norte counties have been examined and recommended for inclusion in the Klamath national forest. The largest block is in Del Norte county, and was withdrawn from settlement in November, on a petition from the miners in the region, who said that valuable mineral land was being acquired in large tracts by the timber companies. On the west slope of the Sierras, where it will do the most good in protecting the water and timber of the Sacramento Valley, are areas that it is proposed to add to the Lassen, Plumas and Tahoe national forests.

"MOST IMPORTANT PROJECT.

"The most important project in the list is a proposed addition on the north side of the Tahoe national forest between the Mokelumne River on the south and the middle fork of the American River on the north. The proposed west boundary comes within two miles of Congressman Englebright's home, Nevada City.

"Protests have been made against including these lands on the ground that they are not all timber lands, that much of the area is fine orchard land, that mining interests would be interfered with and that a large proportion of it is privately owned. The Forest Service has maps showing just what areas belong to the government, just what areas are in private ownership, and where, to a fractional section, are timberlands, woodlands, brushlands and open lands. The whole region is a natural forest land and of far more value for the production of timber than anything else. Some of it has been logged, but on the cut-over land a fine young growth is coming on, which is essential to the future of the mining industry in that region. There is a necessity of some kind of storage reservoir site is clearly shown from the fact that only a short time ago an attempt was made in Plumas county to secure 300,000 acres of the finest kind of timberland under the placer mining laws, and in Shasta county a very large reservoir site was entered as placer claims.

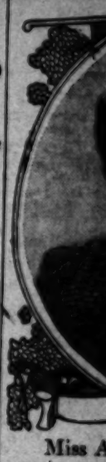
"WATER DEVELOPMENT.

"In the proposed addition to the Tahoe national forest the chances for development of water are remarkable. The forks of the south, middle and north, the American River, the Feather rivers run through it. Every one of these streams is a heavy fall and power projects were planned and running, they would not only be used and running, they would not [illegible] to utilize all the power that is going to waste.

"The passage of Mr. Englebright's bill would have the effect of leaving the millions of government timber in California open to destruction by fire and reckless cutting. The [illegible] it would work on future settlement and development through the [illegible] is most serious."

ANNIVERSARY CONCERT.

The first anniversary of the founding of the Maennerchor Eintracht of Pasadena will be celebrated by a grand concert in the Auditorium at Raymond and Union avenues, Pasadena, Monday evening, February 22. The Philharmonic Singing Society of Los Angeles, assisting the Eintracht and they are rehearsing for the concert under the direction of Prof. J. Edward Waag. Prof. Waag will select the soloists and is now considering proposals from [illegible] of the leading vocalists of Southern California.



Miss A
who reaped
season from
and who int
cultural exp

NO EXCUS

City's Poor M
Lots on

Planting time
rain that has j
soil hold a rich
Now the vacan
Civic Associati
doing. Now
chairwoman to
ders where her
who will donat
for plowing, a
city's poor wou
improving lots
weeds.

One lad, last
on a lot and ha
On East Fift
Thornton, and
have made a
land yield large
who is 56 years
nery and Alice
combine these
with gardening.
only 20 by 75 f
of large pota
smaller ones.
articles for co
It is curious
ever go hungry
there are so m
may be had for
which such har

The Civic A
Mrs. Randall H
secure a bit of
who wishes to
within the city l
Groceries and
quested to mak
ing, and teams
are also wanted.
All communic
dressed to Mrs.
Menlo avenue.

SUCC

CALIFOR
COPP

GOVERNMENT
BEFO

'State Yielded O
a Half Million
Smelter Retur
Chief Producing
Rank.

BY WALTER

According to a
"U. S. Mineral R
ten by L. C. Gra
the United State
and just publish
blister copper in
calendar year, w
against 28,153,20
increase of 5,542,6
of the production
increase, was from
region. The Calif
returned 28,528,020
put for 1907, while
602 pounds quoted
ter returns, the
held-over ore stoc

The Shasta cou
which lies near S
rivers, north of Re
in importance of
1907 produced abou
blister copper, as
000,000 pounds in
per cent. This pr
three companies—
Mountain, and th
The Bully Hill sm
modeled. The typi
occurs as large
crushed granitic po
in adjoining shale
sulphides made up
tions of pyrite an
chalcopyrite in
amount, and range
to over 3 per cent.
secondary zone, wh
ly productive of c
the Iron Mountai
mines, has been ex
other mines is eith
tance or practicall
The ores smelted
proximately 3 per
The yield per ton
$1.30 and in silver
which combined ar
cents per pound of
gregate several
blocked out in the
lala, the Bully Hill,
Mountain and the
The limits of these
pretty well defined,
if new bodies can
rapidly as the pre
hausted. The first
worked in the dist
Mountain, is now
and in spite of the
burning for several
all the ore will be

Most of the ore b
covered are develo
not more than 500
Great Western
Afterthought distr
depth and in the
the lowest level is
low the outcrop. O
topography, tunnels
cess to the ore bod
places winzes from
required. Open cut
in part at the Bala
erthought mines.
biesome. Up to
square setting has
ployed. At the Ma
horizontal slicing sy
quent caving, is em
quantity of lumber
was large at the
being lessened. Meth
timber may be emplo
that are now in
stage. Native timbe
tric power is employ
sively and is derive
of the Northern

...FOR FUTURE.

...TE GROWTH ENDANGERED?

...dment of President's Power Proposed.

...bright's Bill Alarms Forestry Officials.

...r Reserves Declared to Be Imperative.

...man W. F. Englebright of ...st District has introduced a bill ...to the power of proclaiming na... ...ands away from the President, ...r as California is concerned. The ...ides for the addition of terri... ...to the reserves now existing, and ...Englebright opposes this. In dis... ...the matter, as it affects this ...n official of the Forestry Serv... ...yesterday:

"...are still extensive tracts ...ially belong within national ...and ought to be included at ...In fact, most of the proposed ...are of vital importance to ...management of the exist... ...They are found through... ...parts of the State and would ...important additions to the ...Modoc, Klamath, Lassen, ...Tahoe and Cleveland forests. ...lands which the President pro... ...add to the existing national ...are natural forest lands. This ...not mean that they are all cov... ...merchantable timber, but ...are all of more value for the ...of trees and protection of ...than for anything else.

"...of the main arguments ad... ...by those who oppose the Presi... ...policy is that national forests ...the resources of the country, ...development and drive away the ...As a matter of fact, the set... ...better. Since the passage ...homestead law on June ..., a total of 15,328 acres in Cali... ...have been classified as agri... ...and listed for entry. The ...size of the farms is 109 acres, ...twice this area has been ex... ...and reported upon, but the rest ...to be timber land and unfit ...tivation.

"ESSENTIALLY TIMBER LAND.

"...Siskiyou and Modoc counties an... ...in the Shasta national forest ...ded. This is essentially tim... ...land, and while a certain area in... ...of the proposed boundaries is pri... ...owned, there is sufficient land ...belong to the government to make a ...rigorous fire imperative. The op... ...of the forests argue, in cases ...this, that all of the best timber ...cut years ago, so there is no ...saving what is left. If nothing ...done about it, every stick of tim... ...would be owned by large com... ...and there would be none re... ...for local use.

"...examinations prove that there ...large bodies in the Gillis Moun... ...the Siskiyou range and the Des... ...Mountains, east of the ..., this should be added to the ...national forest. This is a re... ...of fine timber, where every tree ...counts. The fact that the mines at ...and Tonopah are beginning ...in this region for fuel and tim... ...make it imperative that the ...forests be protected. Unre... ...cutting, such as is going on ..., means that the markets at ...may be flooded for a short ...and not only the mines, but ...living in the mountain val... ...in short of fuel.

"...Humboldt and Del Norte counties ...have been examined and recom... ...their inclusion in the Klamath ...national forest. The largest block is ...Del Norte county, and was with... ...from settlement in November, ...a petition from the miners in ...who said that valuable ...was being acquired in ...by the timber companies. ...the pine slope of the Sierras, ...and R still do the most good ...protecting the water and timber ...of the Sacramento Valley, are ...even that it is proposed to ...the Lassen, Plumas and Tahoe ...forests.

"...IMPORTANT PROJECT.

"...most important project in the ...is a proposed addition on the ...of the Tahoe national for... ...from the Mokelumne River on ...and the middle fork of the ...River on the north. The ...eastern boundary comes ...within nine miles of Congressman En... ...home, Nevada City.

"...have been made against ...lands on the ground that ...not all timber lands, that ...there is fine orchard land, ...interests would be inter... ...and that a large proportion ...owned. The Forest Serv... ...is showing just what areas ...to the government, just what ...in private ownership, and ...as a fractional section, are ...lands, woodlands, brush... ...open lands. The whole re... ...a forest land and of far ...than the production of ...anything else. Some of it ...logged, but on the cut-over ...a fine young growth is coming ...is essential to the future of ...industry in that region.

"...necessity of some kind of ...is clearly shown from the fact ...a short time ago an attempt ...made in Plumas county to secure ...20,000 acres of the finest kind ...situated under the placer mining ...but in Shasta county a very ...reservoir site was entered as ...placer claim.

"WATER DEVELOPMENT.

"...the proposed addition to the Ta... ...national forest the chances for ...conservation of water are remarkable. ...streams of the south, middle and ...forks of the American River, ...Yuba, the Bear, the Yuba ...and Feather rivers run through ...forest. Every one of these streams ...has many fall, and even if all the ...water power projects were com... ...and running, they would not ...be using all the power that is ...now going to waste.

"...passage of Mr. Englebright's ...bill would have the effect of leaving ...large additions of government timber ...in California open to destruction ...by wasteful cutting. The in... ...of wood work on future settle... ...and development through the ...is most serious."

...ANNIVERSARY CONCERT.

...first anniversary of the founding ...Los Angeles Entracht of Pas... ...Schneider Entracht of Pas... ...will be celebrated by a grand ...concert in the Auditorium at Ray... ...Lake avenues, Pasadena, ...Monday evening, February 25. The ...Los Angeles Society of Los Angeles ...Musicians and they are ...under the direction of Prof. J. Edward Waag. ...Mrs. Schneider will assist the soloists and ...the club is considering proposals from ...other well-known vocalists of ...Southern California.



Miss Alice Thornton,

who reaped a splendid harvest last season from planting a vacant lot, and who intends repeating the agricultural experiment this spring.

NO EXCUSE FOR STARVING.

City's Poor May Have Free Vacant Lots on Which to Raise Vegetables.

Planting time will soon be here. The rain that has just soaked in makes the soil hold a rich promise for the future. Now the vacant lot committee of the Civic Association must be up and doing. Now is the time when the chairwoman tears her hair and wonders where her seeds are to come from, who will donate the necessary teams for plowing, and how many of the city's poor would like employment in improving lots now given over to weeds.

One lad, last year, planted peanuts on a lot and harvested a record crop. On East Fifty-sixth street, Mrs. Thornton, and her daughter, Alice, have made a hitherto unused bit of land yield large returns. The mother, who is 56 years old, works in a cannery and Alice is a seamstress. Both combine these tasks for breadwinning with gardening. The strip of ground, only 20 by 75 feet, yielded 400 pounds of large potatoes, a great many smaller ones, sugar corn and other articles for consumption.

It is curious that any one should ever go hungry in Los Angeles when there are so many vacant lots which may be had for the asking and from which such harvests may be reaped.

The Civic Association's chairman, Mrs. Randall Hutchinson, is ready to secure a bit of ground for every one who wishes to undertake gardening within the city limits.

Groceries and seed houses are requested to make donations for planting, and teams and men for plowing are also wanted.

All communications should be addressed to Mrs. Hutchinson, No. 2817 Menlo avenue.

SUCCESSFUL.

CALIFORNIA'S COPPER OUTPUT.

GOVERNMENT REPORT ON YEAR BEFORE LAST.

State Yielded Over Thirty-three and a Half Million Pounds Shown by Smelter Returns — Shasta the Chief Producing County—Sixth in Rank.

BY WALTER J. BALLARD.

According to an advance chapter of "U. S. Mineral Resources, 1907," written by L. C. Graton, copper expert of the United States Geological Survey, and just published, the production of blister copper in California in 1907, calendar year, was 33,696,602 pounds, against 28,153,202 pounds in 1906, an increase of 5,543,400 pounds. The bulk of the production and nearly the whole increase, was from the Shasta county region. The California copper mines returned 28,528,020 pounds as their output for 1907, while the figures of 33,696,602 pounds quoted above are the smelter returns, the difference being for held-over ore stock worked in.

The Shasta county copper region, which lies near Sacramento and Pitt rivers, north of Redding, is the eighth in importance of the country, and in 1907 produced about 28,000,000 pounds of blister copper, as compared with 21,000,000 pounds in 1906, a gain of 33⅓ per cent. This production came from three companies—the Mammoth, the Mountain, and the Great Western. The Bully Hill smelter was being remodeled. The typical ore of the region occurs as large bodies in intensely crushed granitic porphyries and locally in adjoining shales. It is a massive sulphide made up of varying proportions of pyrite and zinc blende with chalcopyrite in comparatively small amount, and ranges from less than 1 to over 8 per cent. copper mined. The secondary zone, which was wonderfully productive of copper and silver at the Iron Mountain and Bully Hill mines, has been exhausted, and at the other mines is either of little importance or practically absent.

The ores smelted in 1907 yielded approximately 3 per cent. of copper. The yield per ton in gold was about $1.30 and in silver 2.1 ounces, or $1.40, which combined are equivalent to 4.5 cents per pound of copper. In the aggregate several million tons are blocked out in the mines of the Balaklala, the Bully Hill, the Mammoth, the Mountain and the Trinity companies. The limits of these ore bodies are now pretty well defined, and it is doubtful if new bodies can be discovered as rapidly as the present ones are exhausted. The first large body to be worked in the district, that at Iron Mountain, is now nearly worked out, and in spite of the fire which has been burning for several years, practically all the ore will be extracted.

Most of the ore bodies thus far discovered are developed by workings not more than 500 feet deep, but the Great Western workings, in the Afterthought district, exceed this depth and in the Bully Hill district the lowest level is about 900 feet below the outcrop. Owing to the rugged topography, tunnels afford easy access to the ore bodies, but in a few places winzes from these tunnels are required. Open cutting is employed in part at the Balaklala and the Afterthought mines. Water is not troublesome. Up to the present time square setting has been chiefly employed. At the Mammoth mine the horizontal slicing system; with subsequent caving, is employed, and the quantity of lumber required, which was large at the start, is gradually being lessened. Methods requiring less timber may be employed in the mines that are now in the development stage. Native timber is used. Electric power is employed almost exclusively and is derived from the lines of the Northern California Power Company. Much of the coke comes from Australia. The Southern Pacific railroad crosses the district. The Iron Mountain and Hornet mines are connected with it by a private railway, and the Mammoth by an aerial tramway, which has been replaced by a combination steam and electric road. An aerial tram connects the Balaklala and Trinity mines with the Balaklala smelter at Coram. The Sacramento Valley and Northeastern Railway was completed to the Bully Hill district early in 1908. Work has been begun on a line to the Afterthought district. European labor is employed chiefly.

Pyrite smelting is now applied almost exclusively to the ores, and is very successful. Even the zincy ores of the Afterthought region are handled by the aid of a hot blast. Some experiments are under way to save the zinc now lost at this plant, and some steps in this direction may be undertaken at Bully Hill, also. The Bully Hill mine is owned by the General Electric Company of Schenectady, N. Y. The Mammoth Company was the largest producer of the year, but turned out only matte, which was converted at the United States smelter in the Salt Lake Valley. The construction of converters, as well as of two additional blast furnaces, however, was practically completed in 1907. During that year the fine ore was shipped mostly to sulphuric acid works near San Francisco, where the resulting cinders were smelted for their copper. The Mountain Copper Company, owing to the raising of the injunction against its Keswick plant, treated part of its output at that smelter and part at its works at Martinez, on San Francisco Bay, where it has, in addition to a small electrolytic refinery, a sulphuric acid and fertilizer plant that utilizes phosphate from Utah and Idaho. The Afterthought smelter shipped its matte to Utah for conversion. Some Shasta county copper ore was treated at the Garfield smelter. The Bully Hill smelter, which has been idle since early in 1906, was enlarged and equipped for pyritic smelting. A reverberatory was also added for the treatment of fines. Work was actively carried on by the Balaklala Company in the construction of its new 1500-ton smelter until October, when construction was suspended, not to be renewed until 1908. This plant, which will treat the Balaklala and Trinity ores, will make a matte which may be converted at the Mammoth works pending a decision regarding the resumption of construction of the San Bruno smelter.

The smelters that were operated in 1907 treated approximately 296,000 tons of pyritic and siliceous ores from Shasta county. Custom ore was also handled and consisted mostly of dry gold-silver ore from Nevada, with some siliceous copper ore from Idaho; also copper ores from Oregon, from Utah, and from other districts in California.

Among other productive copper districts in California are the Campo Seco and Copperopolis districts of Calaveras county, whose combined production in 1907 was about 4,500,000 pounds. The ores consist of heavy pyrite with chalcopyrite, and occur as lenticular bodies in schist. The average yield in 1907 was somewhat over 5 per cent. Some of the ores carry practically no gold and silver, and the copper, being free from impurities, is made into casting copper. Smelters were operated by the Penn Chemical Company at Campo Seco and by the Union Copper Company at Copperopolis. The matte from both and some cement copper from the leaching plant of the latter were shipped east for further treatment.

A small production from San Bernardino and Inyo counties was treated in part at the Needles smelter, which handled also a little ore from Arizona. The Furnace Creek, or Greenwater, district of Inyo county, made only a slight production. Miscellaneous shipments from California, as well as ore from Nevada, reached the works of the Mountain Copper Company, the American Smelters and Securities Company, and the Peyton Chemical Company. Some of the matte produced is coverted in Utah. At the Dairy Farm mine in Placer county, active development of the large pyritic ore body was suspended when work stopped on the San Bruno smelter, to which this mine was to ship. This smelter, which was being built by the Guggenheim interests, was designed to handle, in addition to Dairy Farm and Balaklala matte, siliceous ores from Nevada and possibly some of the chalcocite from Copper River, Alaska. Opposition arising over the smelter smoke prospect caused construction to be stopped in 1907, and no work has since been done.

The California smelting plants operated in 1907 were Campo Seco, Penn Chemical Company; Copperopolis, Union Copper Company; Ingot, Great Western Gold Company; Kennett, Mammoth Copper Mining Company; Keswick, Mountain Copper Company; Martinez, Mountain Copper Company; Martinez, Peyton Chemical Company; Needles, Arizona-Mexican Mining and Smelting Company; Selby, Selby Smelting and Lead Company.

The last named is a subsidiary of the American Smelters Securities Company.

Most of the matter smelted in Utah is from California, which State ranks tenth among the States in the amount of final smelter output, domestic and foreign. California leads all the States in the quantity of domestic matte produced and shipped to plants in other States for conversion.

In the twenty-five years, 1883 to 1907, inclusive, California has produced 281,033,519 pounds of copper.

The yearly contributions were:

1883	1,040,862
1884	876,165
1885	469,028
1886	430,210
1887	1,600,000
1888	1,570,021
1889	151,505
1890	23,347
1891	3,397,405
1892	2,980,344
1893	239,682
1894	120,000
1895	218,232
1896	690,237
1897	11,987,772
1898	16,925,634
1899	26,221,897
1900	28,511,225
1901	33,667,456
1902	36,038,724
1903	17,776,756
1904	28,529,023
1905	16,697,489
1906	28,153,202
1907	33,696,602
Total production in twenty-five years	281,033,519

The largely increased development in these yearly productions under the national fiscal policies adopted in 1897 is noteworthy to a degree.

California ranked sixth in total copper-ore tonnage and fifth in tonnage of crude smelting ore. The State produced practically no copper concentrates, except a small tonnage of "cement" copper.

Special Announcement

Exigencies of business compelled me to make a peremptory sale, as advertised the past week, but in consequence of the inclemency of the weather, did not succeed in obtaining the amount of money required, so I shall continue my Auction sale for six days, tomorrow (Monday) until Saturday next, at 10:30 a. m. and 2:30 p. m.

Oriental Rugs

at

Auction

You cannot afford to miss this opportunity if you can use or ever expect to use an Oriental Rug.

A. M. ENFIAJIAN

516 S. Hill Street

George H. Weigert - - - Auctioneer

Chino Ranch

32 Miles From LOS ANGELES

Rich land from $100 to $225 an acre on the Chino Ranch—just 32 miles from Los Angeles. Chino Ranch is the "Home of the Small Farmer." Here he can live comfortably, support a family, and save money on a five to ten-acre tract. Dairying is a profitable industry at Chino, especially when carried on in conjunction with alfalfa and stock raising. Truck farming is another source of revenue at Chino; present demand for products in excess of supply.

School bonds for $35,000 have just been voted—and a new High School is to be erected, after the style of the Polytechnic High School of Los Angeles. The building will be located at the corner of Sixth and A streets.



ALFALFA IS KING
ON THE CHINO RANCH

This season there will be about 1500 acres additional seeded to alfalfa on the Chino Ranch—making a total of 4500 acres. Last year's yield was from 7 to 8 cuttings—averaging about 10 tons to the acre for the year. Good alfalfa land, in the Artesian Belt, $100 to $150 an acre. Land with water, $225 an acre. The present price of alfalfa is about $18.00 a ton..

2000 Acres Offered
Now for the First Time

We are now placing on the market 2000 acres of splendid Alfalfa and Sugar Beet land on the Chino Ranch, which is the first time this acreage has been offered for sale. This land lies in the Artesian Belt—water close to surface. Price $100 and $125 an acre.

The American Beet Sugar Co. last year handled 66,000 tons of beets—which yielded 18,000,000 pounds of sugar. This year the company is increasing its acreage.

Chino Products Exhibit
At the Company's Office

We want you to come to our office and see the interesting exhibit of products grown on the Chino Ranch; talk with our representatives, and get first-hand information concerning the many advantages at Chino over any other acreage proposition in Southern California.

If not convenient to call, write for booklets. Terms of sale, one-fourth down, balance in one, two, three and four years, at 6 per cent. interest on deferred payments.

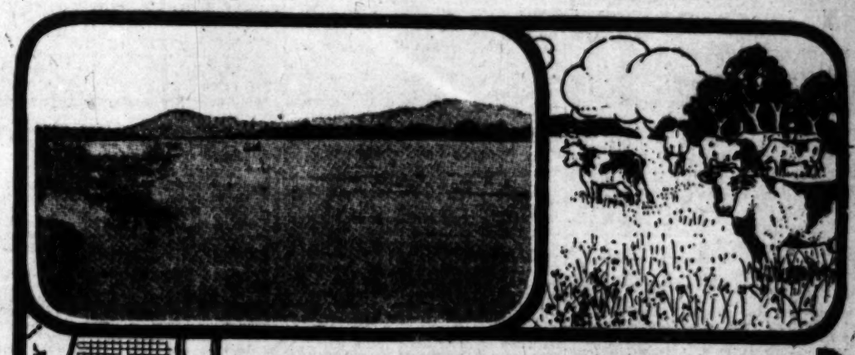
Rich Peat Lands
Drained by Tile System

The Chino Land & Water Company has just completed an extensive tile drainage system which opens up a large body of Peat Lands, which rival in richness the famous Bolsa Celery Lands. This will be interesting news to the Celery raisers of Southern California, and others who contemplate embarking in this most profitable industry. The price of these lands is $300 an acre—and will be sold on regular terms of payment.

CHINO LAND AND WATER CO.

GROUND FLOOR PACIFIC ELECTRIC BUILDING

6th and Main Sts, Los Angeles Phones: F3388, Main 4363



COLORADO RIVER — Blythe Ranch — PALO VERDE VALLEY

RICH COLORADO RIVER BOTTOM LANDS

Only $35 Per Acre Up

Including Water Rights

The best and richest farm lands in the State of California.

A virgin opportunity to secure the cream of the famous Palo Verde Valley at only $35 per acre up, INCLUDING WATER RIGHTS.

All of the advantages of the Imperial Valley—but none of its disadvantages.

No other lands in the State willl stand comparison with Blythe Ranch—no other section presents such overwhelming advantages. Recognized by the government experts and others who know as one of the richest bodies of land in the United States—equally as productive as the famous Nile Valley lands.

The water supply is unlimited—a whole river of water right at hand—brought to the land through a splendid system of irrigation canals.

The soil is a rich silt deposit—it will never wear out, but will produce abundant crops year in and year out.

No droughts, floods or crop failures at Blythe Ranch. No water to develop or water rights to buy. Absolutely clear title vested in purchasers. A healthful climate and pure water supply—all these advantages combine to make life at Blythe Ranch both pleasant and profitable.

Buy now while prices are low. Blythe Ranch lies in the zone of the greatest agricultural activity of the day and its rapid development is assured.

INTERSTATE LAND COMPANY

622 S. Broadway Home F1605, Main 3020.

H. V. BLENKIRON, Pres. LOUIS EVANS, Vice-Pres. W. L. BLENKIRON, Sec'y and Treas.

IF YOU ARE A TRIFLE SENSITIVE about the size of your shoes, it's some satisfaction to know that many people can wear shoes a size smaller by sprinkling Allen's Foot-Ease into them. Just the thing for Dancing Parties, Patent Leather Shoes, and for breaking in New Shoes. When rubbers or overshoes become necessary and your shoes pinch, Allen's Foot-Ease gives instant relief. Sold everywhere, 25c. Sample FREE. Address, Allen S. Olmsted, Le Roy, N. Y. Don't accept any substitute.



The Yglesias Helminthological Institute

Tapeworms, stomach and intestinal worms, and all other parasites that may infest the body and are the cause of so many ailments humanity is heir to can easily be removed without loss of time or inconvenience to the patient by the Yglesias Treatment. We are the sole possessors of the genuine remedies of the late Dr. Manuel Yglesias, the great Helminthologist. All treatments under the supervision of Dr. C. J. Schmidt. Consultation free. Hours 8 a.m. to 5 p.m. 745 South Hill Street.

Houses, Lots and Lands—Review of Building and Development Continued

"TURN IT DOWN."

BONDING BILL NOT APPROVED.

STATE REALTY FEDERATION DOES NOT FAVOR IT.

Organizations Oppose Proposition Four to One—Idea Indorsed—New York Company's Local Eucalyptus Scheme Being Investigated—More Suckers Biting on Antelope Valley.

Herbert Burdett, executive secretary of the State Realty Federation, announced yesterday the result of the vote by the federation on the proposed bill, which would have provided for licensing all real estate agents, and have required a bond of $5000 as a prerequisite to the granting of such a license.

The proposition to submit this bill, or some similar one embodying the same principle to the State Legislature, was rejected by a vote of nearly four to one. The San Francisco and Los Angeles realty boards, the two largest organizations in the State, opposed the suggested measure, as did also the San José Real Estate Agents' Association. The Sacramento and Fresno boards were in favor of the bonding proposition. The Oakland association did not arrive at a definite decision, but "approved the idea of an act which will elevate and establish the business of a real estate agent as reliable financial agent." The Berkeley Real Estate Exchange did not vote upon the question. The individual members of the federation, comprising the agents in the small towns were equally divided on the proposition, so far as could be ascertained, the majority of them failing to vote at all.

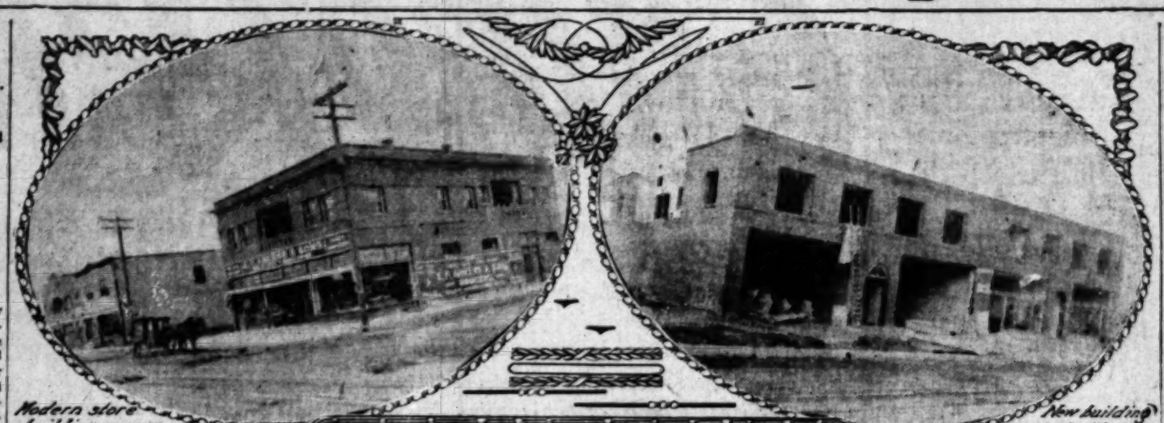
"This disposes of the bonding idea," said Mr. Burdett yesterday. "I am told that some of the outside agents in Los Angeles held a meeting and seemed greatly concerned about the proposed bill, taking it for granted that such a measure would be introduced in the Legislature. The facts are, that it is purely a domestic proposition, so to speak, and in my opinion should never have been made public. The federation discusses many propositions and suggestions by various members and possibly a majority of them are rejected. Publicity was given to this bonding measure by a member of the Legislative Committee and as reports of it were published in northern papers, it was given also to the Los Angeles papers, with the result apparently, that a number of real estate men who are not affiliated with the federation, have given themselves a good deal of unnecessary trouble. I do not think that the bonding bill will be introduced in the Legislature, and if it is, it will be my duty, as representing the federation, to oppose it; although personally I think that the principle is a good one. The bill as drafted, however, was impracticable, and went far beyond the point to which I assented in the committee discussion of the matter."

The federation is investigating the proposition of Burr Bros. (Inc.,) of New York City, who state that they have organized what they call the California Eucalyptus Timber Company, and have purchased for the alleged consideration of $20,000 in cash, and 20,000 shares in stock, 447 acres near Escondido, San Diego county. They publish glowing estimates of future profits in a pamphlet called "Securities," and offer stock in their proposition at 10 cents a share, with a par value of $1.

The secretary of the San Diego Realty Board, in response to an inquiry as to the land in San Diego county, reports that a deed was filed in favor of Shelton C. Burr covering apparently the property described in "Securities," the consideration being $16,875, payable in four instalments, of which $2200 is paid, balance in four payments, one each year; $2175 one year at 6 per cent., in the same rate, and the balance in one, two three and four years, at a similar rate, in payments of $3000 each.

He continues: "It has been reported to me that this is mostly broken, unimproved raw land of but little use, even for eucalyptus cultivation, as litter no water can be had to sustain the small trees for the first few years after they are planted. There is surely something wrong in their proposition, for the reason, that if it has been reported squarely in the deed that they paid $16,875 for 447 acres of land that is unimproved, or $23 per acre for raw land, the Burr Bros., are either suckers or are reporting a wrong valuation." But, to quote "Securities," "the California Eucalyptus Timber Company, Burr Bros., have hit on the one sure thing in the investment line."

The federation has received a number of inquiries lately relative to the National Homestead Association, which has a proposition based on land in the Antelope Valley. The character of this scheme was fully explained by the federation, and newspaper articles describing conditions in the valley and especially around the so-called townsite of Redman, were published last spring. Apparently, however, a new crop of investors is being reaped, most of them coming from the Eastern States, where extensive advertising seems to have been placed by the National Homestead Association.



Modern store building corner of Forty-fifth and Moneta Ave.

New building on east side of Moneta Ave between Forty-third street and Forty-third place.



Forty-sixth street, looking toward Moneta avenue.

Views of improvements in Moneta avenue section.

EXPANSION.

DEVELOPMENTS IN SOUTH END.

BIG GROWTH ALONG MAIN AND MONETA AVENUES.

Streets Being Widened to Hundred Feet for Distance of Several Miles. Many Homes Under Construction Throughout Section—Store and Apartment Buildings, Too.

Little has been said recently of the developments in the south end of the city, the real estate men of that section seeming to have preferred to remain silent. They have kept on doing business, however, throughout the summer months. Building and street improvements have been going in at a lively rate throughout the Main-street and Moneta-avenue sections. On almost every street there are one or two new houses being erected and real estate agents state that there are very few empty houses in the district.

Moneta avenue, from the junction with Main street, has been building up rapidly with modern one and two-story store and apartment, or flat buildings, the frequent car service furnishing one of the attractions for people working in the city, to live in this section.

Street improvements along Main street and Moneta avenue are going on apace, all arrangements having been made for the immediate widening of the street. Work already has been begun on widening the short, narrow stretch on Main street to 100 feet, and the same width will be maintained throughout the length of Moneta avenue. All new buildings are now set back ten feet from the present sidewalk line, and those jutting out will either be moved back or razed off.

Rentals are high, comparatively speaking, in the section, four and five-room flats, with modern conveniences, bringing $25 to $30 a month. Cottages of five rooms are easily rented at $25 a month. There are a number of flat houses being built. Frame is the construction, but all contain modern conveniences, and all rent readily.

Many people are buying houses on the small monthly payment plan, having moved from locations nearer town, where they were renting.

Several good sales have been made recently. The northwest corner of Moneta avenue and Forty-fifth street, 120x135 feet, was sold to A. G. Aiken for $10,000. He is having plans prepared for a two-story store and flat building. This will be of brick and heavy frame, and will cost about $20,000. It will have thirty apartments on the second floor, and six storerooms on the street level. He will build a small cottage on Forty-fifth street, in the rear of the building.

The southwest corner of Forty-seventh street and Moneta avenue, 135x50 feet, was sold recently to a local investor for $4000. It will be improved with a modern store building soon.

A 100-foot building is being erected on the east side of Moneta avenue, between Forty-third street and Forty-third Place, which will contain four stores, with apartments above. It will cost $10,000. G. D. Streeter of Santa Ana is building a two-story store and apartment building on the west side of Moneta avenue, just south of Forty-sixth street, at a cost of $12,000. This will be one of the handsomest on the street, being faced with the beautiful white enamel pressed brick, similar to the Central building, at Sixth and Main streets.

IN EASTERN SECTION.

BUILDING UP IN EUCLID HEIGHTS.

BEAUTIFUL DISTRICT IS BEING IMPROVED WITH HOMES.

One Builder Erecting Whole Block of Handsome Bungalows—Tract Owners Guard Attractiveness With High Restrictions—Much Work Is Planned for Next Few Months.

The growth of Los Angeles is not reaching out in one direction only. The city is expanding in radiating lines like the spokes of a wheel from the hub. For many years the growth of the residence section was largely west and southwest, but now the northwest and eastern sections are coming into prominent and favorable notice. The beautiful section bounded by East Fourth street, Stevenson avenue, Euclid avenue and Indiana street, known as Euclid Heights, occupies a high and commanding plateau, to which the early inhabitants gave the name of "mesa," and is really one of the most beautiful natural building sites within the city limits.

This portion of the city has been overlooked for many years and, consequently, its beauty has not been marred by shacks or small buildings. All of the owners of the tracts have combined to preserve the natural beauty and attractiveness of the section by establishing high building restrictions, and so its beauty has never been marred by unsightly structures.

Myron T. Holcomb, the owner of a series of consecutive lots, is building a number of handsome five and six-room bungalows. The accompanying sketch shows a row of buildings in process of construction. This row is being built on East Sixth, near Spence street. Mr. Holcomb is engaging extensively in the development of real estate, and aims to combine beauty and utility in the most complete and attractive manner.

In addition to the row of bungalows shown, he will do further work in this locality during the ensuing season, as well as a number in the southwest section of the city. Some will be erected in the neighborhood of Fifty-third street and Moneta avenue; others on Harvard and Hobart boulevards, between Thirty-seventh and Thirty-ninth street, options for the purchase of all this land for these buildings having already been secured by him.

These houses are being built by and from the designs of E. P. Silberell, and the whole undertaking has been financed by Matthews & Matthews.

IN SOUTH PASADENA.

Building Lots in Beautiful Suburban Section Attract Many Home Builders—Corner on Mission Sold.

(SPECIAL CORRESPONDENCE OF THE TIMES.)

SOUTH PASADENA, Jan. 16.—Gilbert & Co. report the following recent sales: Seymour E. Bisbee to John W. Moore, two lots, 50x140 feet each, on Fremont avenue, between Rollins and Bank streets, for $1500. These lots were bought as an investment. James Marsh of Los Angeles to James Rush of Pasadena, two lots on Fremont avenue, between Oak and Rollins, 50x165 feet each, for a consideration of $1800. Mr. Rush will commence the erection of two one-story bungalows immediately. Mrs. S. M. Caldwell of Lynn, Mass., to W. B. White of Pasadena, two lots, 50x172 feet, on Marengo avenue, in the Rose Terrace tract, for $2000. Mr. White will erect two bungalows at once.

The A. C. Ong Company reports the following sales: J. P. Harter to Mrs. Mary Koehler of Hollywood, a lot 50x157 feet, on Stratford avenue, between Oxley and Monterey Road, improved with a modern six-room bungalow, for $4500. Thomas Buckley to Edward E. Sweet, a lot 50x150 feet, on Brent avenue, for a consideration of $900. Mr. Sweet will improve this lot with a bungalow.

Probably the most important sale recently reported was to Miss H. M. Question of Long Beach, of a lot 74x165 feet, on the southeast corner of Mission and Fair Oaks avenue, for $7400. It was bought as an investment. Mrs. Mary Koehler to R. B. Rowland, lot 50x150 feet, improved with a five-room bungalow, in Alhambra, for a consideration of $2200. S. R. Grant of Pasadena to Gilbert Graham, lot 50x164 feet, on Lyndon street, near Fremont avenue, for $1000.

CHINO RANCH SALES.

The activity at Chino during the first half of January has been marked. There seems to be a good demand for high-class acreage property. Among the sales, made by the Chino Land and Water Company, during the past week are the following: To Louis Matlin, five acres for $1000; to Simon S. Rynin, five acres for $1000. Both purchasers are from Redlands. Adelia Weights, man of Empire, Canal Zone, Panama, purchased five acres for $1000. The lands are all located one and one-half miles south of Ontario and are under the Chino Land and Water Company irrigation system. Other purchasers are: C. W. Curran, five acres for $750; Frank Husted, five acres for $900. Mr. Curran is a resident of Ontario, while Mr. Husted is from Pasadena. One of the largest sales made at Chino in some time is the purchase of 100 acres by Nathan W. Miller of Pomona. This is alfalfa and beet land, lying in the Chino artesian flowing well district, one and one-half miles southwest of Chino. The price paid was $20,000, or $200 an acre.

SELLS BIG RANCH.

Dr. John R. Haynes has sold his 2700-acre ranch near Murrietta, in Riverside county, to Arthur G. Munn of this city for a consideration of about $20,000. The land joins the Murrietta Hot Sulphur Springs on the north and the town of Murrietta on the east. It has been owned by Dr. Haynes for the past fifteen years, and was used as a grain ranch. It is the intention of the new owner to cut this big acreage into fifty and 100-acre tracts and place it on the market. Wells will be put down and a big pumping plant installed to supply water to the entire 2700 acres. Mr. Munn states, also, that it is his intention to plant several hundred acres in red gums or eucalyptus.

RUSH WORK FOR OPENING.

Irrigation System of Yaqui Valley Is Nearing Completion—Sales of Acreage Continue.

Canal work is being rushed on the land of the Yaqui delta, which is being placed under irrigation by the Richardson Construction Company of this city. An increase in the working force of the contractors was made last week by adding another traction engine to the number already in use, this, of course, calling for additional hands, and insuring still more rapid progress. It is expected that the irrigation system will be in readiness to place 160,000 acres under water by February 1.

This quick development of the Yaqui Valley has been made possible through the pacification of the Indians, who, for so many years, terrorized the State of Sonora. Dispatches from the section state that the Indians have signed treaties and surrendered all munitions and arms. However, the actual work on the irrigation system has not been held back by the Indian trouble, and the fighting has been almost entirely among the mountains, far to the east and north of the valley.

Land sales continue to increase each week, several thousand acres having been purchased by Americans, who realize better than any one else, the great value of the fertile delta land. Many large holdings have been taken up by California ranchers, and a growing community of American people is being built about the newly laid out town of Yaqui. Every train arriving at Esperanza brings between five to twenty investigators. These people are given every advantage to look over the property, and the majority make reservations. To accommodate these newcomers, the construction company is rushing work on a modern hotel at Esperanza. At Yaqui another hotel building is going up, also a general store, a number of houses, warehouses, a depot and administration buildings for the company.

APPLE CULTURE GROWS.

Demonstration Methods Similar to Other Districts Will Be Employed at Beaumont.

A concerted movement has been inaugurated at Beaumont to extend the scope and diversity of apple culture in the valley, the idea being to pursue methods of demonstration similar to those that have built to great proportions the industry in other famous apple centers, like Wenatchee Valley and Yakima, Wash., and Hood River, Or. An experiment station will be established on the Englehardt-Stower ranch to test the relative production and money value of various varieties of apples and young trees from all outside districts will be planted.

Methods of advertising and marketing the fruit will be investigated and bulletins of results mailed, not only to all owners of land in the valley, but to the Chambers of Commerce throughout the East and West. The movement is for the advantage of over 900 investors, who in a year have bought $200,000 worth of Beaumont apple lands, and will result in standardizing the apple industry.

Rainfall amounting to over two inches has encouraged the demand for both acreage and city property in Beaumont, the sales last week totaling $5250. One deal of fifteen acres in Cherry Valley to Riverside orange growers, involving $3750, will result in the immediate planting of the land to apples.

Twenty men and teams are now clearing 120 acres of virgin land north of the townsite, which will go on the market for eucalyptus, grape and poultry ranches. The demand for the latter class of property has recently been beyond the supply. Several poultry farmers will commence building at once, and preparations are being made for displays at all future poultry fairs.

Contracts for four new cottages, built for investment, to cost $5000, have been let by Mrs. L. L. Whitlock of Los Angeles, who expects to move to Beaumont at once. Others are also erecting homes.

SALES AT CLAREMONT.

CLAREMONT, Jan. 16.—A. J. Rollins, a newcomer from the East, has purchased a lot adjoining C. S. Valle's real estate office on First street from Anna Grant of Pomona. The lot is 25x150 feet, and the consideration $1500. Mr. Rollins expects to erect a four-room building soon. John D. Loop of Pomona has sold to W. J. Garlock and Ernest Brooks property on the north side of Harrison avenue, east of the house of Charles Loop. Garlock and Brooks plan to develop water on the lots, to pump to their ranches.

E. F. Goff is planning to build a three-room office building between the garage and the café on First street for renting. The contract for building the house of J. E. Utt at the southwest corner of Alexander and Central avenues has been awarded to James A. Johnson, and work on the building will be begun at once. The Claremont Coöperative Water Company is planning to put down a fourteen-inch well on the company's property north of the base line, to supply the irrigation water for that locality. Work has been begun on the house of Clarence Felock, in the Eucasia Park tract.

FIFTEEN HUNDRED AN ACRE.

Orange Grove at Ontario Sold to Oregon Man—Work on High School Is Progressing.

(SPECIAL CORRESPONDENCE OF THE TIMES.)

ONTARIO, Jan. 16.—C. W. Parton has purchased of W. D. Waite of this city his ten-acre orange grove at Euclid avenue and Sixth street. The consideration was $15,500. Mr. Parton came here recently from Oregon, and will build.

Work on the new High School is steadily progressing. This structure will cost $50,000, and will be one of the prettiest school buildings in this part of the State. It is to be in mission style of architecture, of reinforced concrete. A handsome gymnasium, constructed on the same lines as the main building, has been begun and will be completed by the time the main building is ready.

The old three-story brick structure, in which the present High School is located, will be remodeled to conform with the design of the new buildings. It stands adjacent to the buildings now under construction, and will be used as an assembly hall for the school. When the work is finished, the group will be a credit to the colony.

DEMAND FOR RESIDENCES.

Improved Property in Best Districts Sells Well—Vacant Lots Wanted for Immediate Improvement.

The Edwards & Wildey Company has experienced brisk business since the first of the year, especially in residence lots bought for immediate improvement. The company reports the following sales:

For D. W. Harding, to C. D. Hoover, a lot in Harvard Heights, 56x118 feet, on the east side of Oxford avenue, midway between Washington and Sixteenth streets, for a consideration of $2250. Mr. Hoover is preparing plans for a two-story eight-room residence to cost about $4200.

For J. V. Baldwin & Co., to J. F. Fisher, a lot in Westminster Place, on the east side of Manhattan boulevard, between Wilshire boulevard and Sixteenth street, 75x150 feet, for $2350. This was bought for immediate improvement with a nine-room two-story residence.

For L. Butman to Mrs. F. Sabichi, parts of two lots in Westmoreland Heights, 56x166 feet, on the east side of Westmoreland boulevard near Washington street, for a consideration of $2450.

For J. A. Bunn to Charles E. Morris, a lot in Westminster Place, 60x150 feet on the east side of Gramercy Place near Fifth street, for $1450. This was bought for improvement with an eight-room residence.

For a local syndicate to Elmer J. King, a lot in Bryan's subdivision of the Cameron tract, 50x155 feet to alley, on the east side of Flower street, between Pico and Sixteenth streets, improved with a seven-room house, for a consideration of $10,000. This was bought for improvement.

For Elmer E. Cook to Charles B. Crawford, a lot in E. J. Baldwin's fourth subdivision of Rancho la Puente, being twenty acres in three-year-old walnuts, interset with alfalfa, for a consideration of $8500. The property is located in the popular Walnut Center district, reached by the Covina electric line, and has a splendid water right, deeded with the land. Mr. Crawford is a recent arrival from Peoria, Ill., and will build a home upon the property at once.

FULLERTON RANCH TRADED.

The Jones & Ryder Land Company (Inc.,) reports the exchange for Lewis Domecq of a fourteen-acre ranch three and one-half miles west of Fullerton, on Orangethorpe avenue, near Almond Station, improved with a five-room cottage, large barn, corrals, packing-house, etc., for ten lots located on West Broadway, in the West Broadway tract, Anaheim, formerly owned by Drs. Harry C. Gleason and Arthur Stevens, both of this city. The total valuation was $8000. Also the sale for Marcus Qvaitt of a ten-acre ranch one and one-half miles north of Pomona, in Live Oak Cañon. The ranch is set to grapes and deciduous fruits. Improvements consist of a six-room house, barn and outhouses, a well, etc. This property was sold to J. I. Meyers for $2000.

ACTIVITY.

BIG WEEK FOR LIVELY ONES.

NUMBER OF IMPORTANT DEALS CONSUMMATED.

Western Union Will Erect Quarters and Occupy Fireproof Building. Fifty Thousand for Corner Eighth and Grand — Many Apartment House Plans.

Particularly active business conditions are reported by Bryan & Radford, this firm having made a number of important deals during the few days. In addition to closing several real estate transactions, which mean almost immediate building improvements, the firm reports having loaned more than $50,000 on business property.

Probably the most important sale to the firm itself, is the lease for forty feet on Spring street, part of the Grosse building, on the west side of the street, to the Western Union Telegraph Company, for a period of ten years, at a good rental.

This lease means the erection of a thoroughly modern fireproof building of three stories and basement, which will be the permanent home of the telegraph company. Reinforced concrete will be used. The lease has an option clause, providing for an additional twenty years' lease at appraisement. When building operations begin on the structure, provision will be made for the foundation for the additional two stories, which will be added as a matter of a short time, probably until the Western Union, which is the Pacific Coast headquarters for San Francisco to this city, shall occupy the entire building as a home. The present property is now occupied by a two-story building of nominal value, which will be razed on the expiration of present leases, next June.

The southwest corner of Fifth and Grand avenue has been sold through the agency of Bryan & Radford, for a consideration of $30,000, the grantor is the Lattimore estate, Mary McGrath, executrix, to Martha J. Harrell Company, subject to confirmation. The property has a frontage of 100 feet, but as the city will require five feet for widening Fifth street, the frontage of 95 feet is deducted. Grand avenue, it is improved with a two-story frame flat building. The buyer will erect an eight-room apartment and store building, costing $25,000 a year, which will be one of the most modern in the city.

The same firm reports the sale of a lot 60x140 feet on Flower street, between Grand and Olive, for the estate to Benton Van Nuys. This, also, was a cash deal. The above were for strictly cash considerations.

A lot on Shatto Place, on Wilshire boulevard, also sold by Arthur Collins is the property of the grantor, is Mrs. Caroline Collins. The property is 80x172 feet, and the consideration was $2400. A handsome home is now being planned by Mrs. Collins, and the lots soon will be improved.

NEW CAR LINE STIRS THINGS.

Extension of Yellow Line to Glendale, via Eagle Rock Valley, Causes Considerable Activity.

The actual construction work on the street railway from Eagle Rock westward to Glendale, has caused considerable activity throughout the district. The Edwards & Wildey Company report the following sales:

To A. R. Maines, two lots in the Eagle Rock Central tract, 100x140, on Rowland avenue, near Central, $700; bought for improvement. To Carrie and Max Schultz, a lot 50x150 feet on Rowland avenue, sixty feet south of Hill avenue, for $375. For Hope N. Bourne to Mrs. B. Hawes, a lot in Kenilworth tract, 50x185 feet on the west side of Kenilworth avenue, near Colorado street, for $900.

To Edwin A. Turner, a lot 50x140 feet on the west side of Central avenue, for $450. Mr. Turner will at once improve with a six room bungalow. To G. E. Strifler, lot in the Kenilworth tract, 50x185 feet, on the west side of Highland avenue, near Las Flores, for $550. To Jane H. H. Faunce, a lot 50x140 feet, for $350.

To Erwin Barr of Anaheim, three lots, each 50x140 feet for $1100. For Mrs. Julia A. Smith to Isaac Ayer, a lot 50x185 feet, on Kenilworth avenue, near Colorado street, for $650. To Mrs. B. Hawes, two lots each 50x140 feet, on Rowland avenue, near Colorado street, for $700. To Mrs. A. G. Gardner, a lot 50x140 feet, on the west side of Central avenue, near Colorado, for $450. To Mrs. Carrie Brown, a lot 50x140 feet on Central avenue, for $450. Bought for improvement. To Gustave Swenson, a lot on Rowland avenue, 50x140 feet, for $375. To Mrs. M. E. Bardill, a lot 50x140 feet, on Rowland avenue, near Las Flores Drive, for $375.

LEASE PERCIVAL HOTEL.

The H. Jerome Toy Brokerage Company reports the leasing of the Percival apartments, at No. 845 South Hill street, to Dr. C. A. Janes and H. S. Winsor, of San Francisco. This lease is said to be the largest apartment-house deal ever made in Los Angeles, the rental alone involving a total of $140,000. Dr. C. A. Janes is noted as the discoverer of Rawhide, Nev., and with his associates sold the Coalition mine to the brokerage firm of Nat C. Goodwin & Co. Mr. Winsor was, until recently, identified with the Argonaut Hotel, San Francisco. The Percival property is owned by the Percival Iron Company of this city. The building contains 204 rooms, in suites, thoroughly modern in every respect.

BEAUMONT APPL

CROWNED ARISTOCRA OF THE APPLE WORL

Scores of Instances to prove the peculiar value of Beaumont lands for profitable apple raising.



RAISING APPLES MORE PROFITABLE THAN OR EYE OPENING FACTS

Chicago market is paying 25c for six, or $5.00 a box, for variety of apples—the sort that grows to perfection at Beaumont (you match it with an orange?) Chicago is the center of the How about Los Angeles and Southern California, closer to Beaumont? This market consumed 500 cars last year. Southern California about 150 cars, and Beaumont over half of that. Good apple land and if every acre of Beaumont lands were planted to apples it would supply the Los Angeles demand alone. Apples, Mr. Home-seeker, more largely into the dietary of the common people than any fruit grown which assures a constant market. The quality of Beaumont apples insures them top price. Here's just one proof of Beaumont profits:

$5000 CROP FROM 756 TREES—7 ACRES—15

100 Per Cent. Annual Crop Profit on Basis of Land at $

Irrigated apple lands bought today at $140 per acre, set to trees, will pay 100 per cent. on the investment—and the land will be nearer $1000 per acre, or 600 per cent. profit in increase.

Listen—Frost does not scare you to death—fact is that's one of the delicious flavor of Beaumont apples—(as well as the absence of poultry raising.) You're supplying a wanted fruit at top prices. Beaumont Colony is the one favored spot in the restricted apple belt of fruit-growing country. Why risk oranges, which calls for irrigation? Raise apples at Beaumont. Here is 5 acres and independence—waiting to buy soon to get all the opportunity offers.



TIME IS LIMITED AT PRESENT PRICES

Three Stereopticon Lectures Daily

10:30 a.m., 2:30 and 8 p.m., when we will show photographs reproduced by our powerful stereopticon and tell you interesting facts backed by figures on the right of Beaumont's cause.

CUT OUT AND MAIL THIS COUPON

BEAUMONT LAND AND WATER CO.
Lecture Room 844 South Broadway and Hill Place, Los Angeles.

I am interested in knowing more about apple raising irrigated lands, and would like to send me literature and information. Also state which would suit me best and if information is satisfactory I want to go to Beaumont on one of your free excursions. Give me railroad rates from

Name .....

Address .....

Popular Excursions Thursdays and Sundays each week. Free

Minnehaha (Laughing Water) Orange Land

The above named tract consists of 720 acres, planted to oranges, in the famous Wood Lake Orange District, in the Sierra Nevada foothills, 12 miles east of Visalia. The altitude is 700 feet above sea level. The land is well adapted for either oranges or lemons. It is a warm zone where the orange trees have lived for three years. The large castor oil bean trees which were on exhibition in the California Building at the Chicago World's Fair grow wild on this tract. This tract was the site of an old Indian village. It is the identical place where Moses smote the rock, because a stream of water flows down the mountain side on the land. This land is located at the foot of Mount Whitney, the highest mountain in the United States, and also contains the largest tree in the world. As a site for millionaires' homes it is unsurpassed on the banks of the Hudson River. The tract is for sale at $300 per acre, one-fourth must be cash, balance on or before ten years, at 6 per cent interest.

G. F. STEVENSON, Owner, 329 Laughlin Bldg.



Row of new bungalows, being built on East Sixth, in Euclid Heights.

The Pink Sheet.
IN THE FIELD OF SPORTS.

XXVIII[TH] YEAR.



GET READY

Make your preparations for track events at the best. Spalding's suits, running shoes and athletic supplies have been the standard for years. Guaranteed to give absolute satisfaction.

Tufts-Lyon Arms Co.
132-134 South Spring St.

RE AND KISSELKAR

BUY A GOOD CAR WHILE YOU ARE ABOUT IT. DOESN'T COST ANY MORE, PROVIDED YOU BUY AT THE RIGHT SHOP. I GUARANTEE FOR THE YEAR. ALL NEW CARS SOLD BY ME. THIS CAR DIDN'T COST ME LESS THAN $200 LAST YEAR, LESS THAN $1 FOR EACH CAR SOLD.

THE RIGHT CARS AT THE RIGHT PRICE



Reo Convertible has caught on in great shape. "Convertible of one"—that's what the two-cylinder Reo Touring car with detachable tonneau means—and it has all the strong points that have made Reo the best-selling car in the State.

20-22 H. P., WEIGHT 1800 LBS., PRICE.....



BABY REO

Reduced in price but not in quality." We've said that before; but it's the biggest bargain going on automobiles. Worth repeating.

BABY REO, 10-12 H. P., WEIGHT 1200 LBS, PRICE



KISSEL FORTY

This grand car is also proving one of the Best Sellers, simply the One Best Bet in its klass. Holds eight Southern Road Records and will hold more before it gets through.

KISSEL FORTY, weight 2800 lbs., speed 55 miles an hour,

Immediate Delivery On The Above Models

MAKE A NOTE OF IT

A shipment of 12 Kissel Thirty motor kars on the way. Order now and make sure of getting one.

LEON T. SHETTLE
633 South Grand Ave
LOS ANGELES SAN DI
Home 10167 Sunset Main 7034
Member Automobile Dealers' Association of Southern Cali

SPORTING SECTION.

The Pink Sheet. IN THE FIELD OF SPORTS.

Los Angeles Sunday Times

Part VI--8 Pages. ROUND-UP OF THE WEEK.

XLVIIITH YEAR. SUNDAY MORNING, JANUARY 17, 1909. On All News Stands, Trains and Streets. 5 CENTS.



GET READY

Make your preparations for track events by getting the best. Spalding's suits, running shoes and, in short, all athletic supplies have been the standard for thirty years. Guaranteed to give absolute satisfaction.

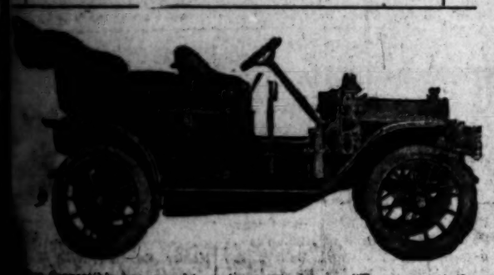
Tufts-Lyon Arms Co.

132-134 South Spring Street

REO AND KISSELKAR

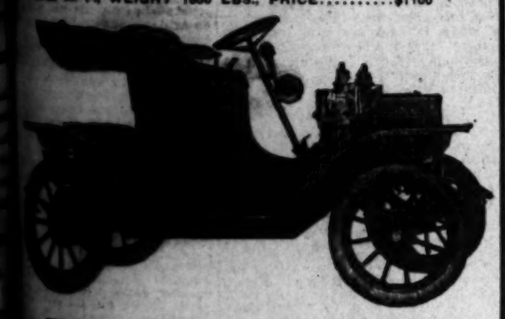
BUY A GOOD CAR WHILE YOU ARE ABOUT IT. IT DOESN'T COST ANY MORE, PROVIDED YOU GO TO THE RIGHT SHOP. I GUARANTEE FOR ONE YEAR ALL NEW CARS SOLD BY ME. THIS GUARANTY COST ME LESS THAN $200 LAST YEAR, LESS THAN $1 FOR EACH CAR SOLD.

THE RIGHT CARS AT THE RIGHT PRICE



...Convertible has caught on in great shape. "Two cars at the price"—that's what the two-cylinder Reo Touring Car with detachable tonneau means—and it has all the strong points that have made the best-selling car in the State.

30-32 H. P., WEIGHT 1800 LBS., PRICE.....$1100



BABY REO

...ed in price but not in quality." We've said that a good many times, but it's the biggest bargain going on automobile wheels and ...thing.

BABY REO, 10-12 H. P., WEIGHT 1200 LBS, PRICE $550



KISSEL FORTY

...ould our is also proving one of the Best Sellers, and it is ...the One Best Bet in its klass. Holds eight Southern California ...Records and will hold more before it gets through.

...FORTY, weight 2800 lbs., speed 55 miles an hour, price $2150

Immediate Delivery On All The Above Models

MAKE A NOTE OF IT

A shipment of 12 Kissel Thirty motor kars on the way. Order now and make sure of getting one.

LEON T. SHETTLER

633 South Grand Ave.

LOS ANGELES SAN DIEGO

Home 10162—Sunset Main 7034

...Dealers' Association of Southern California.

EXPERIMENT.

BOOKIES GET AROUND LAWS.

Four Accept Bets at Track Near New Orleans.

Sheriff Present, but Does not Make Any Arrests.

Sport Fails to Interest the Fair-Sized Crowd.

[BY DIRECT WIRE TO THE TIMES.]

NEW ORLEANS, Jan. 16.—[Exclusive Dispatch.] A puny attempt to revive racing in Louisiana in defiance of the stringent Locke law, was pulled off at the suburban half-mile track at McDonoughville this afternoon, across the Mississippi River in Jefferson parish.

About two thousand persons crossed the ferries to see the game, largely out of curiosity, expecting to see arrests or in some other way be interested. They were disappointed, for there were no arrests and the sport was hardly worth the candle, although the promoters say the opening was auspicious and with fair weather and a hardened track they expect to have a better grade of sport.

Dist.-Atty. Marrerro of Jefferson parish and Sheriff Marrerro, his father, were on the scene with fifteen special deputies, after having been severely prodded by the Governor from Baton Rouge last night. But they could find no violation of the Locke law and no arrests followed.

There was plenty of betting under the walking system as used in New York. Four of this sort of bookmakers operated and they took all the bets offered. No cards were issued and only the badge number of the bettor was recorded, and then, after the races, if he had won, he cashed in from a man with a grip slung over his shoulder.

That the whole thing was crude and uninteresting to a large majority of the crowd goes without saying, after having been accustomed to the magnificent specimens of horse racing and betting at City Park, and the Fair Grounds.

However, Judge Murphy says it will go. Copperfield at 13 to 5 in the individual betting, won the inaugural handicap, with John Garner second and Cooney K. third.

There are now 300 horses quartered in and about the Suburban track.

OLD SHARK HELPLESS.

Edward Corrigan, veteran turf promoter, who is under charges here being concerned in violating the Locke law last month, returned to New Orleans a helpless cripple to face his accusers and to be present Monday when Bookmakers Frigerio and Sheffield are to be tried on the Locke law charge.

The old fighter is in an awful plight. His left leg, which was slightly injured when he arrived for a brief stay some weeks ago, is abnormally swollen, and boils have broken out around the injured knee. Something pitiful in the veteran's predicament appealed to dozens of turfmen here for the suburban meeting. A trained nurse is awaiting him and his physicians are doing everything possible, but it is extremely doubtful if he will be on his feet in time to attend the trial of Sheffield and Frigerio.

EVENTS AT ARCADIA.

SPORTS BADLY BUMPED.

A continuation of the heavy going at the Arcadia race track made the sport rather uninteresting yesterday, and naturally the winners were hard to guess, for form was out of the question. The feature wa sthe Covina selling stakes at one mile and five-sixteenths, and worth $1930 to the winner. With Woodcraft and Dandelion scratched out, but four horses went to the post, and Schreiber's Animus proved the winner, after being last until turning into the stretch. He won easily.

The big surprise of the day was the victory of Procia in the first race. Halket in the third also astonished the sports when he won by five lengths from such good ones as Sir Edward, Rapid Water, Adriuche, Fern L. and Tom McGrath. Results:

YESTERDAY'S RESULTS.

Six furlongs: Procia, 107 (Butwell,) won; Jane Laurel, 107 (Archibald,) second; Joe Gaitens, 112 (Schilling,) third; time, 1:15. Osorine, Tanama, Prince Cook, Servicence, Orphan Boy and Some Stone, also ran. Mattie Russell, Reformation, Empire Expedition, Madeline Musgrave, Solus, Roy T., and Howard Pearson scratched.

Three and one-half furlongs: Donau, 115 (Howard,) won; Kid, 105 (Schilling,) second; Sepulveda, 105 (Archibald,) third; time, 0:42. Silce also ran.

Five and one-half furlongs: Halket, 106 (Howard,) won; Sir Edward, 102 (Page,) second; Rapid Water, 105 (Dugan,) third; time, 1:07 1-5. Adriuche, Fern L. and Tom McGrath also ran. Restigouche scratched.

One mile and five-sixteenths: Animus, 102 (McGee,) won; Merlingo, 103 (Page,) second; Goldway, 105 (Schilling,) third; time, 2:14 4-5. A. Muskoday also ran. Dandelion and Woodcraft scratched.

One mile: Financier, 104 (Musgrave,) won; Uncle Henry, 104 (Butwell,) second; Barney Oldfield, 108 (Archibald,) third; time, 1:41 2-5. Capt. Burnett, Earl Rogers, Christine A. and Ivanhoe also ran. Pretension scratched.

Six furlongs: Mary F., 109, won; Grande Dame, 106, second; Givonni Balerio, 104, third. L. Harrison II, Lord Nelson and Tim O'Toole also ran. Brush Up, Donald McDonald, Escalanto, Golden Shore, Glaucus, Norfolk, Oriflamb, Rieta, Rey del Mundo and Sibari scratched.

MONDAY'S ENTRIES.

Seven furlongs: Azo, 104; Altenberg, 107; Allen Lee, 109; Donald MacDonald, 109; Donatus, 107; Dextrine, 107; Emp. Expedition, 104; French Cook, 107; Guise, 107; Hattie Hoffman, 102; La Reine Hindoo, 107; Mr. Bishop, 109; Provedore, 107; Rieta, 107; Some Stone, 112; Solus, 112.

Two-year-olds, three furlongs: Counsell J., 110; Credit Account, 110; Chas. J. Harvey, 110; Dora Payne, 107, (b. f. by Tim Payne—Armadora;) Gregora, 110; Helma S., 107; J. M. Stokes, 107; Kiora, 107; Mrs. Frank Hogan, *102; Maternus, 110; Oswald B., 107; Phosphorus, 110.

One mile: Alma Boy, 113; Arragon, 108; Barney Oldfield, 100; Black Mate, *103; Critic, 101; Catherine F., 98; Carthage, *100; Grande Dame, 101; Harcourt, 103; Ida May, 98; Molesey, 105; Pickaway, 105; Pretension, 105; Proper, 116; St. Elmwood, 116; The Thorne, 100.

One mile: Big Chief, 114; Edwin T. Fryer, 113; Norbitt, 104; Orbicular, 113.

Fifth race, selling, one mile and three-sixteenth: Knight of Ivanhoe, 109; King of the Mist, 109; Lord Stanhope, 109; Sam Bernard, 104; Varieties, 109.

Five and a half furlongs: Aunt Polly, 100; Antigo, 105; Bright Albert, 107; Billy Mayham, 107; Escalante, 105; Free Knight the Bear, 107; Kuropatkin, 102; Light Comedy, 102; La Gloria, 110; Liberto, 107; Old Settler, 98; Town Topics, 102; Taunt, 100; Taylor George, 107; Tavora, 100.

BOOGER RED WINS.

CHAPULTEPEC TRAIN WEARY.

[ASSOCIATED PRESS NIGHT REPORT.]

OAKLAND, Jan. 16.—Booger Red, one of the most consistent horses at the track, won the Andrew selling stakes at Emeryville today. With the exception of being fancied to some extent for place and show, he had little support. Chapultepec, which arrived from Arcadia an hour before the race, did not have a chance to get footed properly. Sullivan took Bobger Red to the front and was never headed, winning by a head from Roseben, the pair having raced together all through the stretch. Bell Wether finished third.

The race was worth $3080 to the winner. L. Stock bid Booger Red up from $600 to $1200. Frank Weir, trainer of Roseben, then took a hand and carried the horse to $3005, at which price J. H. Brannan retained him. Rain fell all afternoon, and the track was very sloppy. There were a number of surprises in the card including the defeat of Dainty Belle by Yankee Daughter. Results:

Six furlongs, selling: Distributor, 100 (Glass,) won; San Gil, 102 (Walsh,) second; Berryessa, 106 (McIntyre,) third; time, 1:18 4-5. George Kilborn, Rantam, Caronia, Jim Hanna, Expectant, Hampton Beauty, Dangerous Girl, Belle of Shannon and Assay also ran.

Six furlongs, selling: Mabel Hollander, 101 (Sullivan,) won; Miss Delaney, 102 (Van Dusan,) second; Marion Rose, 103 (McCarthy,) third; time, 1:16 4-5. Curiculum, Platoon, Emma G., Sir Russell, Abraham and Vesper Hymn also ran.

Three and one-half furlongs, purse: Gilbert Rose, 114 (Motter,) won; Indian Maid, 101 (McCarthy,) second; Old Mexico, 105 (Gilbert,) third; time, 0:43. Coppertown, Contra Costa, Airie Fairie, Quality Street and Genova also ran.

Six and one-half furlongs: Andrews Selling Stakes, value to winner $3080: Booger Red, 100 (Sullivan,) won; Roseben, 119 (Goldstein,) second; Bell Wether, 102 (Gilbert,) third; time, 1:22. Col. Jack, Chapultepec, Sewell, Jacobite and Grace G., also ran.

THROWS BASKETS WITH ACCURACY FROM ANY ANGLE.



Miss Hazel Franklin, Poly's Star Forward,
who is considered by many to be the best all-around girl basketball player in Southern California.

THE FIRST.

POMONA TEAM WINS CONFERENCE CONTEST.

[BY DIRECT WIRE TO THE TIMES.]

CLAREMONT, Jan. 16.—[Exclusive Dispatch.] Pomona, 36; U.S.C., 23.

Despite the Friday night shake-up caused by the sudden action of the faculty Discipline Committee, the Pomona basketball team took the U.S.C. five into camp this afternoon with a dozen points to spare.

The game was hard fought throughout, the pace being so hot that the teams slowed up perceptibly before the end of play. Both teams played ragged basketball, losing many points by fumbled passes under the baskets. Pomona won through superior all-around work aided by the loose guarding of the Methodists at critical moments.

The Blue and White team took the lead at the beginning of the game, rolling up 19 points to U.S.C.'s 10 before the end of the half. Neuls and Shutt were doing pretty work in netting baskets, while on the University side Polonius was putting up the best all-around game, with Hatch making occasional pretty blocks at guard.

U.S.C. opened the second period strong, cutting down Pomona's lead until two-thirds of the half had been played, when the score stood 21 to 18. But in the final spurt Pomona got down to business and walked away from its opponents, throwing 15 points to 5. Pomona made five points in the last minute of play.

All members of the Pomona team played well, their fast, hard passing being better than anything shown by U.S.C. Pomona's closer guarding was a winning factor, as the passing of U.S.C. was broken up before shooting distance was reached, and the goal tries went wild. Neuls for Pomona was particularly sure in his throws, scoring six pretty goals. For U.S.C., Polonius played the star game, getting all but one of the Methodists' baskets. His goal from the center of the court near the close of the second half was the prettiest throw of the day.

Hatch did some pretty work in breaking up Pomona plays, though seeming unable to stick close enough to his man under the basket. Hall's foul goal throwing was fine; he scored all of his tries. The line-up:

Pomona.		U.S.C.
Shutt	F.	Hall
Neuls	F.	Gower
Gore	C.	Polonius
Lorbeer	G.	Hatch
Nisbit	G.	Carrell

Field goals, Neuls, 6; Polonius, 6; Shutt, 3; Lorbeer, 3; Gore, 3; Hall, 1; Nisbit, 1. Foul goals, Neuls, 6; Hall, 6; Polonius, 2. Point awarded to U.S.C., 1. Fouls on U.S.C., 14; on Pomona, 11. Referee, Reynolds; umpire, Wingard; scorer, Fuller; timers, Lenox and Richards.

BEST EVER.

GALA DISPLAY AT AUTO SHOW.

Madison Square Garden Blaze of Bright Lights.

American-made Cars Center of Attraction.

Crowd Waits in Snowstorm for Doors to Open.

[BY DIRECT WIRE TO THE TIMES.]

NEW YORK, Jan. 16.—[Exclusive Dispatch.] Madison Square Garden was never so brilliant, not even on horse show nights, or other gala occasions in the historic old structure, as it is tonight at the opening of the ninth national automobile show under the auspices of the Association of Licensed Automobile Manufacturers.

The magnificent arena was radiant with light and color and the surging crowds, the elaborate costumes—hundreds of the visitors being in evening dress—the buzz of conversation, and the music of the bands, gave to the event the air of some other purely social function, rather than an affair designed solely for the exploitation of the popular self-propelled vehicles.

When the doors were thrown open at 8 o'clock, a large crowd was in waiting, despite the snowstorm, and within the first hour the garden was nearly filled. During the remainder of the evening a constant stream of vehicles, naturally enough automobiles for the most part, led to the various entrances, and any lurking doubt as to the success of the event was set at rest.

This fact as made clear not only by the size of the throngs in attendance, but by the unanimous enthusiasm manifested over the character of the show itself, both in the matter of beauty and in the quality of exhibits.

CARPET OF GREEN.

By way of relief from the great glare of light, the spacious floor of the garden was covered with a carpet of green. The general color scheme of the show, however, is brown and white. In conspicuous positions were shown the emblem of the show, an eagle with outstretched wings, resting on the wheel of an automobile. It was one of the most attractive features of the decorative scheme.

Another spot which was surrounded by an admiring crowd throughout the evening was the booth where the trophies of the great automobile contests of the past were shown. For example, those won by exhibitors, the Glidden cup, the Hower trophy, the Vanderbilt cup and the Fairmont Park cup. Ranked around these were the cars which had won them, and one of the diversions of the visitors was a comparison of the points of merit in them.

As for the show itself, some notion of its magnitude may be gained from the statement that the exhibition space consists of 85,000 square feet; that the exhibits are valued at $3,000,000, and that 324 miles of telephone wire are used. There are, for example, 330 exhibits of gasoline, electric and steam pleasure and commercial cars, chassis, bodies, motorcycles, tires and accessories.

Forty exhibits are of pioneer standard sized American pleasure cars, the refinements of last year's models and new designs, measuring the advance in models, design and production, the proportioning of parts, the use and treatment of materials, finish and style, lines of beauty, comfort and equipment of bodies, ranging in price from $350 to $10,000.

A total of 294 different displays is shown at the Madison Square Garden show. This is about two score more than at any previous show, and to accommodate them every available foot of floor space in the garden has been utilized.

As in previous years, this show has been departmentized, so that visitors may find more readily those things which most interest them. The standard makes of licensed cars will be costly on the main floor, but there will be car exhibits also on the elevated platform overhanging the main floor, in the cafe off the Madison-avenue entrance, and in the basement.

The electric vehicles are grouped in the cafe, or "exhibition hall," and the commercial vehicles in the basement.

There are forty-seven exhibits of complete cars, besides 221 exhibits of accessories and parts, and twenty-six motorcycle exhibits.

The motorcycle exhibit is the first complete one ever shown, being several times larger than at any previous show, and suggesting impressively the advance that has been made in this branch of motor vehicle travel.

MAY GET NEW YORK IN MARDI GRAS RACE.

[BY DIRECT WIRE TO THE TIMES.]

NEW ORLEANS, Jan. 16.—[Exclusive Dispatch.] Ralph De Palma, noted automobile racing pilot and holder of the one-mile world's circular track record of 51s., who is considered by many to be the most daring driver in America, is to be the star feature of the New Orleans Mardi Gras automobile carnival. Fred J. Wagner, the noted starter, who is to referee the twenty-four-hour championship event and other races at New Orleans, wired Secretary Homer George yesterday that he had forwarded the entry of De Palma for all the events in which he eligible.

It will be recalled that De Palma drove the two fastest laps in the Savannah Grand Prize race, and holds, in addition to the mile track record, all marks up to five miles with the Fiat cyclone, averaging 52s. for each of the five.

The New Orleans club is now trying to secure Lewis Strang, winner of the Savannah, Briarcliffe, and Lowell races, to compete against De Palma in the regular events, and in two special match races at distances of twenty-five and fifty miles. Strang held the mile record of 51 3-5s. at Birmingham, Ala., in October, 1907, until it was broken by De Palma, and there is strong rivalry between the pair.

A representative of the club will leave tomorrow to visit the eastern and northern automobile factories to secure entries for the twenty-four-race which will start on February 20. The track is 100 feet wide, with specially banked turns, and is being treated with a preparation which is guaranteed to make it as hard as cement. The club is spending over $10,000 on the meet and expects at least fifteen starters in the twenty-four-hour race. The short distance races will be continued on February 21 and 22.

Dyas-Cline Co. Announce Their Removal From 116 W. Third St. to 214 W. 3d St.

[Between Spring and Broadway]



MANUFACTURING DEPARTMENT Mrs. Harrison, Frances Dome, Mrs. Cornie Reid, Mrs. Reid, Katie Schultz, Clara Miller, Clara Haas — Carrie Cargeville, Asst. Foreman Forelady — J. J. Rosen, Collector — Miss L. Bradford, Bookkeeper — W. C. Wilson, Sporting Goods — Henry Fürstmann, Shipping and Receiving Clerk — "Cy" Hallack, Delivery — Paul McCue, Stock Clerk — "Joe" Singer, The Peer of All Gunsmiths — "Herb" Robinson, Fire Arms — A. M. Morse, Fishing Tackle — "Bob" Paulsen, Cutlery and Dog Remedies — "Wally" Robb, Sporting Goods — "Les" Henry, Factory and Advertising — Geo. T. Cline, V. Pres. and Sec. — B. H. Dyas, Pres. and Gen. Mgr. — Clayton's Pets

We will move to our new establishment on or about January 25th, and extend a cordial invitation to all old and new patrons to visit the most complete Magnificent Sporting Goods Store on the Pacific Coast

ANNUAL EVENT.

DEALERS BACK OF ROAD RACE.

Big Contest to Be Held Here During April.

Course Through Beach Towns Now Is Favored.

Score of Cars Promised for Thrilling Contest.

There is to be a big automobile road race in April. The Automobile Dealers' Association, at its meeting Tuesday night, decided to hold such an event. It now remains to choose a course, and this will be done by a committee to be appointed at the next gathering. All of the dealers are unanimously in favor of holding such an event.

The entry list should be large. Cars of all descriptions will be started in this race, which is to be over a course from fifteen to twenty miles in length. This is to be one of the events in which all of the dealers will take part. Their hearty cooperation is assured by the attitude of the association at the meeting where the sentiment for such a contest was strong. It was decided to make the race an annual affair, in which all of the dealers will share in the profits or losses of the venture.

Ralph Hamlin, vice-president of the association, was one of the first to speak in favor of the big race. He promises to enter his Franklin "six." Leon T. Shettler is another who will start a car. He will have a Kissel "six" to offer. There are at least a score more who will risk their cars in either a 200 or a 400-mile race for a perpetual challenge cup.

PRESIDENT LIKES IT.

Such a race is to the liking of William Rush, president of the association, who promised to do all in his power to make the affair a success. Rush has the interests of the association at heart, loves a good race, and says he believes such an event would be a wonderful boost for the trade.

Another enthusiast is Secretary H. O. Harrison, who wants to drive his own car. Harrison has always frowned upon track racing, but he will enter Reard and soul into a big road race, which will have less of danger attached to it than any track event ever held. He would like to enter an Oldsmobile and a Peerless.

R. J. Leavitt will soon be out of the hospital. He has been greatly missed during his illness. He says that it will be hard to hold a road race here and keep him from entering at least one car. He wants to give Murray Page another chance to show what the Locomobile can do.

Rene Brassy, with the Thomas car, is a bidder for the big race. He says he is ready now for such an event, and if shown the course will put his car and crew into training for the run. He would like to start a Thomas "six," and a Thomas four-cylinder, and will get the drivers here in time for plenty of practice.

COURSE QUESTION.

Comes the question of a course on which the road race can be held. There are those who favor the nineteen-mile stretch leading to the Soldiers' Home, along the Palisades, through Santa Monica and Venice, and back along the Southern Pacific tracks to this city. It is argued that several thousand persons could be secured to watch such a race, could the affair be held in such proximity to Los Angeles.

The Santa Monica-Venice road has many attractions. The Palisades is a splendid speedway. The course could be policed and guarded. It would take the autoists along the bluffs of the Pacific Ocean, through two towns, and back to Los Angeles. The start would be on Washington street, near the city limits. Permission would have to be obtained from the Councilmen of Santa Monica and Venice for the holding of such a race. The course through the towns would have to be roped. The race would be held in the morning hours.

The race over the Dieppe course, in France, took the autoists through several towns. The French people entered heartily into the plans for the event, and thousands witnessed the thrilling contest. It is argued that it would also be possible to enthuse the Los Angeles and Southern California public to such an extent that a race, to rival any road gathering ever held, could be pulled off here.

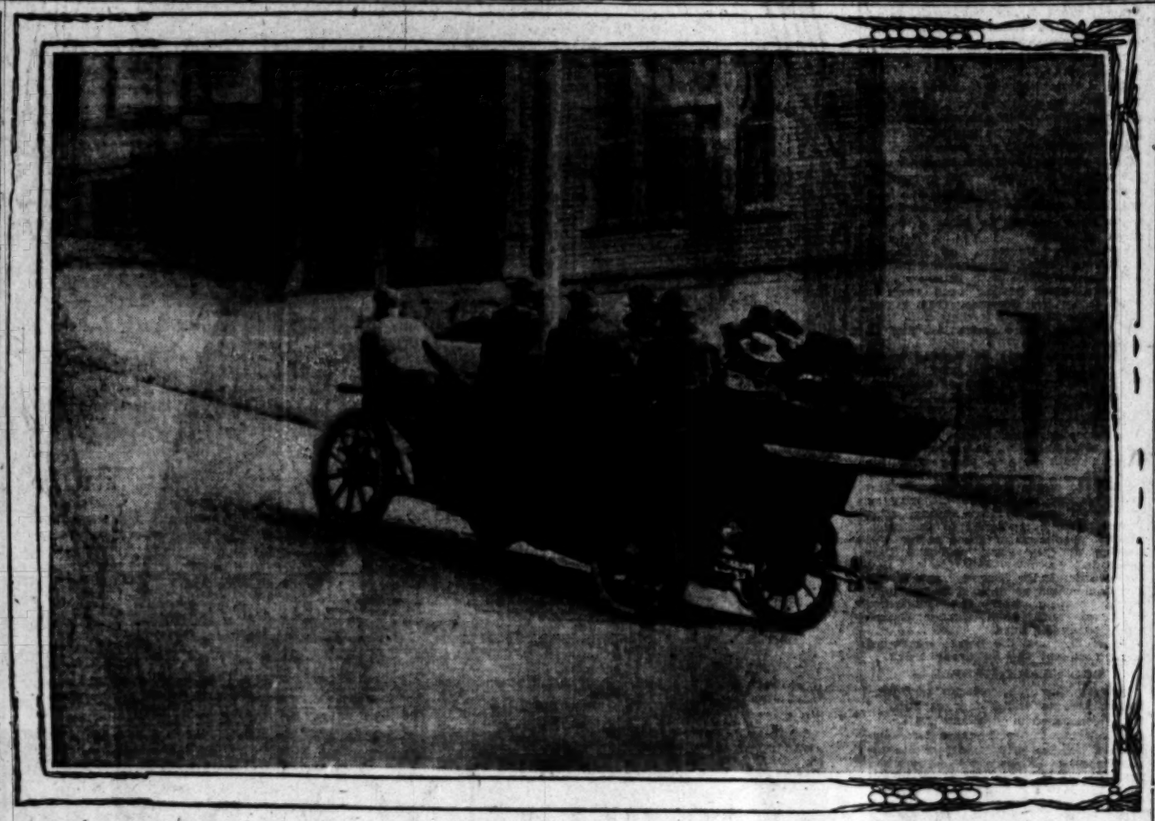
ANOTHER WAY.

There is another course to which some would direct the racers. It takes in the road leading close to Redondo, veers away toward San Pedro, passes close to the city limits of Los Angeles, and returns to Redondo. This road, however, is sandy in places and would need much repair work before the cars could be started.

Another course which has been mentioned is that which begins on the San Fernando road, leads out to San Fernando, then cuts across to Calabasas and returns to San Fernando. This road course could be shortened by taking the cars only three miles beyond the McKinley Home, and then bringing them back to the San Fernando road.

The argument which those who favor this course urge is that it is so remote from Los Angeles that it would not be necessary to spend such a large sum to police the course. The drivers could have plenty of opportunity to familiarize themselves with the course. They would be able to speed their cars before the event was pulled off, and could have ample time for practice.

With the auto show out of the way active preparations for the race will be taken. Practically nothing can be accomplished, however, until the automobile show closes, as all of the dealers are busy preparing for the exhibit.



Pope-Hartford's Supreme Test.

Hauls two thousand two hundred and twenty-five pounds of human freight up Grand-avenue hill. Men cling to running boards and crowd tonneau during novel stunt.

GRAND-AVENUE BILL'S STUNT.

HAULS TON OF HUMANS IN BIG POPE-HARTFORD.

Fifteen men, clinging to a big Pope-Hartford, driven by William Ruess, were carried up Grand-avenue hill yesterday morning in a demonstration. Several prominent autoists laid a wager that the Pope-Hartford man could not carry twelve persons up the hill. To prove his claim Ruess added three to the number stipulated and won the bet. He topped the hill at thirteen miles an hour, according to the speedometer.

When the car was started it presented a novel sight. Men were crowded into the tonneau, and there was no more standing room on the footboards. With a slight run Ruess attacked the hill, and the occupants were told to "hang on." There was an anxious moment as the car hit the steep incline, but the Pope made good, and the engine began to hum with that familiar sound which Ruess calls "right." Up the hill went the Pope and when the summit was reached the car was going at a good clip.

Ruess has had much experience as a driver. He holds the Los Angeles-Santa Barbara road record with an Oldsmobile and will attempt soon to lower the mark with the Pope that climbed the hill. This car is the first of the 1909 model to be received from the factory. It will be driven over the roads after other records if the Santa Barbara mark is lowered.

Grand-avenue hill has become the famous point for demonstration purposes. There is not a day but what a score of cars are sent over the hill, with prospective buyers watching the capers of the motors. Much depends on the man who handles the car, however, and an accident on the hill may be due to the carelessness of the man who shifts the levers.

Making the hill on the "high" is the stunt which almost every demonstrator requires of the man who is showing the car. There is a tendency among buyers to ignore the use of other speeds and often the driver attempts to give a demonstration without changing his gears, or leaves the car running in the "high" the entire time he is out with a customer. Factory men are of the opinion that this tendency is not wholesome, as they say the gears are in the car to be used to relieve the engine.

BIG WHITE FORTY.

High-powered Steamer, First of Its Kind to Arrive, Will Be Attraction at Auto Show.

The first forty-horse-power White steam car to reach the Pacific Coast was received at the White garage this week. This car is a Model M, and is also the first of that model to arrive. The steamer is one of the most stylish automobiles of the season.

The "M" is a seven-passenger Pullman car, and is of the straight-line design. It is similar to the Model O, only built on a larger scale, and is a successor of the Model K of last year's types.

The machine is rated at forty horse power, which is based on the actual power delivered at the rear wheel. This horse power, when compared to a gasoline car, is equal to more than double its rating. The wheel base is 122 inches, and the wheels are large.

The car is fitted with a seven-passenger straight-line body. The high-pressure cylinder is of three-inch bore, the low-pressure cylinder of five-inch bore, and the stroke is four and one-half inches.

The frame is of armored wood, the reinforcing plates, of nickel steel, being fastened on both sides of the wooden sills. The water tank is under the footboard, and the fuel tank is concealed in the rear of the car.

The engine, before being placed in the car, was given severe tests. The car was driven for more than 30,000 miles to demonstrate its staying powers. The White engine has been simplified this year, and only contains about one-third the former number of parts. As in the previous models, the steam temperature and pressure are kept constant, without any attention from the operator.

Heretofore the White company has only manufactured cars of twenty and thirty horse power. This year a "twenty" and a "forty" engine is being turned out.

The 1909 Whites already in this city and in Southern California are successfully burning distillate, which is resulting in a great saving in the cost of operation.

The Model M White that arrived last week will be placed on exhibition at the automobile show. Shipments of the forty-horse-power Whites will soon arrive.

The first Model M White to be delivered by the factory was purchased by the United States government. President-elect William H. Taft is also owns one of these cars.

Taxicab Driver.

Parke: I don't know what I am ever to do with that boy of mine. He is careless and absolutely reckless of consequences, and doesn't seem to care for any one.

Lane: Good! You can make a taxicab driver out of him.—[Life.

Safety Razor Blades Resharpened.

Sterilized, and your own blades returned better than new, 25c each. Coast Electric Co., No. 150 Ord street.

BRIGHT SPARKS OF MOTORDOM.

The Moscow-St. Petersburg automobile race will be held on May 26.

May 2 has been selected for the Targa Floria, in Sicily.

A motor club has been organized at Neilbank, S. D., and will make road improvements its principal object.

As a general proposition an electric automobile will carry the equal of its own weight.

As a rule, automobile bodies are lighter than a corresponding body on a horse-drawn vehicle.

A motor bus line is to be put in operation at Harbor Springs, Mich., in the spring.

In 1900, when the first automobile show was held in New York, the number of exhibitors was sixty-nine. At the Palace show just closed the number was 286.

The Oklahoma City Automobile Association has pledged $10,000 for the construction of a twenty-five-mile speedway around the city.

Germany and Sweden will both hold industrial vehicle competitions during May, the exact dates to be decided by mutual agreement.

Denial has been made of the report that W. K. Vanderbilt, Jr., president of the Long Island Parkway, intends with drawing from the project.

A periodical cleaning out of the carburetor to insure the absence of water, will save a deal of time and searching when misfiring occurs.

It is estimated that dividends earned by the motor car manufactories in Michigan during the year will aggregate $50,000,000.

The Grand Rapids, Mich., Automobile Club has found that its prospects for a new clubhouse for the next season are bright. Four plans are being considered.

The first year that the brougham type of electrical automobile was introduced in the city of New York seventy-two doctors adopted this type of car for use in their service.

In addition to a new downtown clubhouse the Denver Motor Club has secured a country clubhouse about seven miles south of the city for the coming year.

Austria will hold a commercial vehicle competition from October 3 to 17, and the Automobile Club of France will have a similar demonstration and test from November 15 to 28.

There are now more than 1000 taxicabs in operation in New York City.

Chicago is the center of the motor buggy manufacturing business, for there are made no fewer than ten different makes of the high-wheelers in that city.

St. Louis motorists express much satisfaction at the decision of their Kansas City confreres postponing their show, which was scheduled for February 15 to 20, the same week as the St. Louis show. It is believed both exhibitions will profit by the change.

Local Man Makes Good.

Fred A. Bennett, who is well-known in Southern California, is rapidly forging to the front as the leading agent in the Northwest. Last week he placed an order for twenty Stoddard-Daytons, to be shipped as quickly as possible. These include the forty-five and thirty-five-horse-power cars. Bennett was formerly the Ford agent in Los Angeles, and is known in practically every small town in the south. He now controls Spokane and Seattle, in addition to Portland, for the Stoddard-Dayton, and wants 200 cars for the market this season.

Midwinter Postage.

Postage on single copy of the Midwinter Number when mailed by the individual to any address in the United States, Mexico or Canada, will be eight cents per copy.

Mailing orders may be left at The Times Office, First and Broadway, or at the Branch Office, 321 South Spring st., for 10c per copy to any address in the postal union, including postage.

THE TIMES-MIRROR COMPANY.

GOING SOME.

SMALL BEGINNING; BIG DEVELOPEME

SOME months ago two young boys stopped playing tennis suddenly and kept away from the duck ponds long enough to take their racquets and their shotguns down to a room on Third street to start a sporting goods house and next week the same boys are to move a hundred other kinds of sporting implements over to a larger store which is to become the new home of the Dyas-Cline Company.

Hundreds of the young sports in this and of the State and many of the older ones laughed loud and long when these two boys started in and they are still laughing. There were many snickerings at the nerve of the young fellows and now the laugh comes when one thinks of the luck by which some persons can make a big shoe store out of a shoe string, as it were. It is said that great corps from little shoes will grow and this thought has been exemplified in the expansion of this establishment. When Dyas and Cline started in, they tried to arouse interest in baseball by scheduling between amateur nines. They supply these kids with [illegible] balls and then would have to go to the game and hold [illegible] the receipts to pay the bill, could.

From a few old shotguns, racquets, and plenty of nerve, now contains about everything sporting line except pig iron cannon. They have had [illegible] gars named after them yet, appear to be rich enough to [illegible] ball team, and they are going to do this on the supply of nerve that they started in with.

It is hardly necessary to [illegible] staff they have gathered around but it will probably be seen [illegible] moving day. Chief among [illegible] of departments are Les Henry good angel of all the footballers, his swimmers; "Wally" Robb was taken from Pomona [illegible] yet a child, that he might grow up the business; and Joe Singer smith and sharpshooter, who has enough medals at rifle [illegible] break an elephant's back.

FEELING THEIR OATS.

FRANKLIN MAY RACE STODDARD.

FAST SIX-CYLINDER AND TRIM ROADSTER MATCHED.

Church and Hamlin Would Like to Pull Off Track Trial at Ascot Park, and Several Thousand Dollars Is Already in Sight for Race—New Stoddard-Dayton Attracts.

Norman W. Church believes his Stoddard-Dayton is as fast as any machine in a fifty-mile track race. He says he is ready to back his car for $1000 against Ralph Hamlin's Franklin "Greyhound" for a fifty-mile race on the Ascot Park tract.

Church will use a Stoddard roadster. The same type has won several races in California in the last year, and now holds the record for the climb up the Box Springs grade. The Stoddard has shown its speed in contests, and Church is anxious to hook up with the Franklin in a long track event.

Ralph Hamlin says he will accept the challenge. He is handicapped, however, because his Franklin "Six," the new "Greyhound," has not yet arrived from the factory. The car will not be here for the show, so that the race cannot be held for several weeks. Hamlin says he is keen for the contest, and would be willing to race Church 100 miles for $1000 or for $2000.

If Hamlin starts his car there are a number who will back the fast Franklin. Hamlin's ability as a track and road driver has already been demonstrated. Leon T. Shettler has offered to wager $500 on the chances of the Franklin. There are others who like the fast car.

The new low-priced Stoddard-Dayton was the attraction at the salesroom of the Stoddard-Dayton Motor Car Company last week. Two machines were received from the factory, one a single-seat red roadster and the other a blue toy tonneau model.

The new cars are natty in appearance. The motor is 5-7-8 bore by 4½ stroke, and the car will go up the Grand-avenue hill on the high and level. It has a selective type gear, three speeds, forward, and a reverse, chrome nickel-steel transmission gears.

The rear axle is of the floating type, and of chrome-nickel steel. The front axle is special I-beam drop-forged, in one piece.

The frame is pressed steel, and the springs semi-elliptic. The [illegible] is the positive automatic [illegible] inclosed in crank case of [illegible] It has a shaft drive, with [illegible] gears. The brakes are [illegible] internal on the rear wheels.

The carburetor is of the [illegible] type, with an auxiliary [illegible] The clutch is of the cone [illegible] large ball-thrust bearings. [illegible] are equipped with lamps, [illegible] and horn, and can be had [illegible] any of the standard colors.

REO GENTLEMAN'S [illegible]

Nobby Roadster, With Sm[illegible] and Stylish Body, Arrived Will Be Seen at Sh[illegible]

The Reo 1909 roadster, [illegible] inder model which Leon T. [illegible] has been expecting from the [illegible] reached Los Angeles last week, [illegible] on exhibition at the Grand-[illegible] age. The trim little car is a [illegible] handsomest of its type in the [illegible] and is low-priced and [illegible]

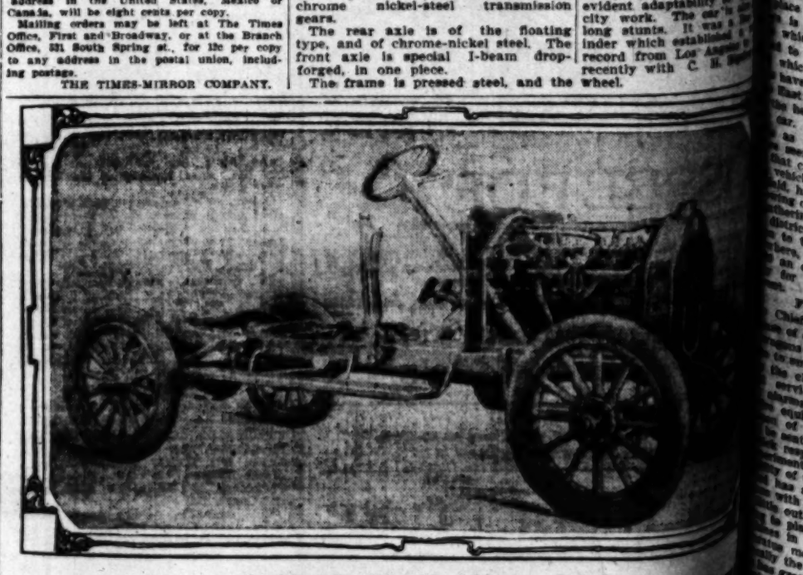
The car will run close to [illegible] miles on a gallon of gasoline, [illegible] half a show. The two-cylinder [illegible] is not different from the [illegible] and has as much speed. The [illegible] system is the same, and the [illegible] not show a tendency to overheat. [illegible] a test Shettler kept the car [illegible] ning on Main street [illegible] considerable time.

This car is ideal as a [illegible] roadster. It has few [illegible] knockabout work around the [illegible] easily controlled, picks up [illegible] responds perfectly to the [illegible] has the same transmission [illegible] year's model, and the control [illegible] is the same.

It is perhaps in the body [illegible] most marked changes have been made. There is more room in the [illegible] than in last year's model. [illegible] the box seat, a half-[illegible] been placed, which easily [illegible] dates two people. This seat [illegible] moved and a baby tonneau [illegible] place. There is plenty of room for four people in the car.

Again in the hood there is a change which adds to the [illegible] ness of the car. The hood [illegible] and give the roadster a [illegible] pearance. The car is trimmed [illegible] Shettler will keep the [illegible] own use until his new [illegible] "six" arrives.

A type of the Reo [illegible] exhibited at the Auto [illegible] This gentleman's car [illegible] many by its simple lines, [illegible] evident adaptability to [illegible] city work. The car is [illegible] long stunts. It was a [illegible] under which established a [illegible] record from Los Angeles [illegible] recently with C. H. [illegible] wheel.



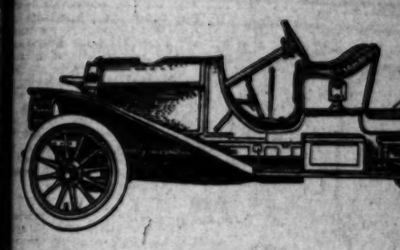
Polished Steel Stoddard-Dayton Chassis,

one of the nobby attractions to be exhibited at the automobile show. The engine will be [illegible] working

SUNDAY, JANUARY 17, 1909.

Where 83 P[illegible] of th[illegible]

From Raw Material



Where our own MOTOR is built and ever[illegible] front and rear axle, and mantain our own [illegible] ING and FORGING is made that is used [illegible] dies used. We manufacture our own tops [illegible] tomobiles can truthfully make this stateme[illegible]

... Agencies ...

San Francisco, Salt Lake, Portland, Los Angele[illegible] Spokane, Tacoma, Phoenix, Seattle, Honolu[illegible]

POWER WAGONS.

TOR TRUCKS AIN IN FAVOR.

mercial Auto Vehicles Enter Vast Field.

k Delivery Agents Make Wonderful Record.

rd Hitched to a Plow Tears up Earth.

the motor vehicle is rapidly re- the horse-drawn wagon is ap- at a glance, says F. A. Hoblitt, ntative of the American Berliet otive Company. All through the according to Hoblitt, the com- auto is ousting the horse and ing rapidly into favor with mer- and others because of the dis- with which goods are removed place to place.

is not a city in the United which has not been quick to to the demand for motor ve- which will give rapid service, have been placed with factories Hunt for cars of all description, heavy truck to the light de- car. These are being put into as rapidly as possible.

means to be no limit to the can be accomplished by the hicle. It has entered the har- field, has superceded the horse in ing of large wheat fields and in ing of great crops. In re- districts the commercial auto is to the farmer. The motor is ers, and the prediction is that an even greater gain in pop- for the auto vehicle will be next.

FIRE WAGONS.

Chief Lips is considering the of several gasoline fire chem- ons for quick service in re- to small alarms. The chief be- the chemicals could render ef- service in answering out-of- engines. His idea is to add to equipment of this city about of the light engines, which seat humming over the streets response to a call.

ents have proved the ad- of the auto fire wagon. Hol- has adopted gasoline chemical with great success. Several of outlying towns are also pre- to place orders for fire-fighting in order to make their fire more efficient.

the commercial vehicle busi- grown with giant strides. Los is taking a prominent place manufacture of motor vehicles. Auto Vehicle Company is pre-



Packard commercial ve[illegible]

paring to cover the field cial delivery truck, which fill the needs of the who desires his goods quickly, is being manuf same concern is also bu delivery van which can b over the city streets.

For some time it has of the local auto factor field never before taken mobile factory. That the Company will this year along lines never before the statement of Volney who is now directing a Tourist establishment.

DEMAND IS GR

The demand for mo Beardsley asserts, was n as at the opening of the The Tourist people expe model car on exhibition mobile show, and will dem they propose to invade motor vehicle manufactu

The American Berliet shipped a truck which put on the market, and has had large sales in th truck is high-powered, a great weight. The conc at least three different sty trucks on the local mark

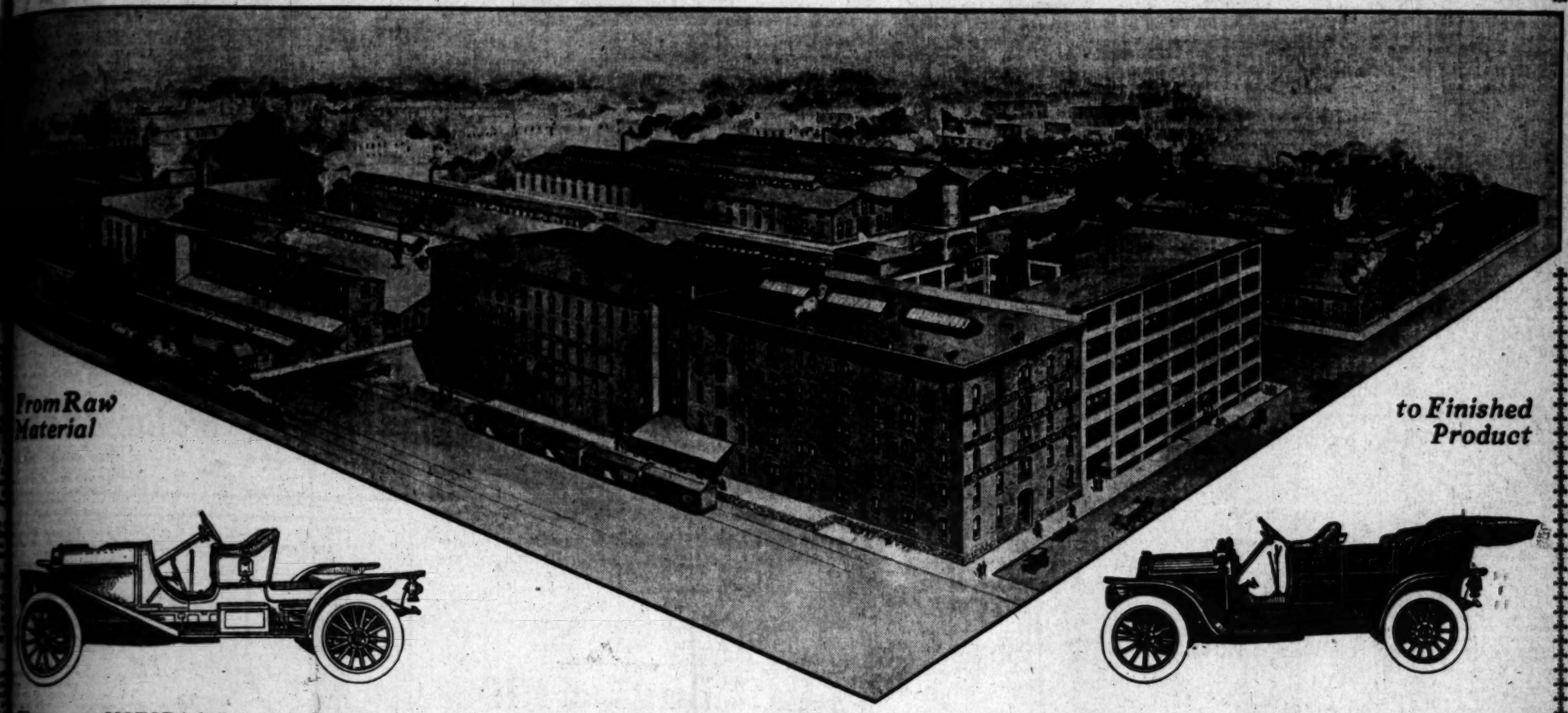
The Rambler factory the market for fire-fight Already the company has was recently sold to the Gas and Electric Compa doing good service on the The same concern recentl ical fire and hose auto t Long Beach fire departm

The White company is ing large numbers of co hicles. F. C. Fenner of White garage has just ha a large thirty-horse-po truck to be used in the m of Arizona. The local ag

Where 83 Per Cent of the Stoddard-Dayton is Manufactured

Some Conditions Which Make Possible the Price of Stoddard-Dayton Cars

$1500 to $2500



When our own MOTOR is built and every nut, bolt and screw entering into its construction. Our own TRANSMISSION complete, including CASTINGS, GEARS and FORGINGS. We build every front and rear axle, and mantain our own plants for manufacturing PRESSED STEEL FRAMES, RADIATORS, METAL BODIES, a complete foundry and forging plant, where every CASTING and FORGING is made that is used in the Stoddard-Dayton cars. A complete gear cutting plant, pattern shop, sheet metal works and tool making department, in which is made all jigs, tools and dies used. We manufacture our own tops, seat covers, etc. We pay no middleman's profit of 83 per cent. of every Stoddard-Dayton car manufactured. Few, if any other manufacturer of high-grade automobiles can truthfully make this statement.

... Agencies ...
San Francisco, Salt Lake, Portland, Los Angeles, Spokane, Tacoma, Phoenix, Seattle, Honolulu.

Stoddard-Dayton Motor Company

1012 South Main Street - - - - - - Pacific Coast Distributors

POWER WAGONS.

MOTOR TRUCKS GAIN IN FAVOR.

Commercial Auto Vehicles Enter Vast Field.

Delivery Agents Make Wonderful Record.

Are Hitched to a Plow That Tears up Earth.

The motor vehicle is rapidly replacing the horse-drawn wagon is applied, says F. A. Hoblitt, manager of the American Berliet Company. All through the change to Hoblitt, the commercial is causing the horse and motor to merge into favor with merchants because of the discomforts which goods are removed by the motor.

"In not a city in the United States has not been quick to see the demand for motor vehicles and give rapid service. Cities are being placed with factories which turn out vehicles for uses of all description, from the heavy truck to the light delivery wagon. These are being put into service as soon as possible.

"There seems to be no limit to the work to be accomplished by the motor car. It has entered the harness and superseded the horse in the delivery of large wheat fields and in the handling of great crops. In recent years the commercial auto is coming to the front. The motor is here to stay, and the prediction is that it will show greater gain in popularity than any vehicle will be

FIRE WAGONS.

"Los Angeles is considering the advisability of installing motor fire chemical engines for quick service in response to alarms. The chief benefit which motor vehicles could render efficiency in answering out-of-the-way calls in this city about the outskirts of the city, which are now a long distance over the streets to make a call.

"Los Angeles has proved the advantage of the motor fire wagon. Hollywood has installed motor chemical engines. Several of the smaller towns are also preparing for fire-fighting apparatus. Motor vehicles are also preferred to horses for fire-fighting purposes.

"The commercial vehicle business is taking a prominent place in the history of motor vehicles. The Auto Vehicle Company is preparing to cover the field. A commercial delivery truck, which promises to fill the needs of the busy merchant who desires his goods transported quickly, is being manufactured. The same concern is also building a light delivery van which can be sent rapidly over the city streets.

For some time it has been the aim of the local auto factory to enter a field never before taken by any automobile factory. That the Auto Vehicle Company will this year branch out along lines never before attempted is the statement of Volney S. Beardsley, who is now directing affairs for the Tourist establishment.

DEMAND IS GREAT.

The demand for motor vehicles, Beardsley asserts, was never so great as at the opening of the present year. The Tourist people expect to have a model car on exhibition at the automobile show, and will demonstrate how they propose to invade the field of motor vehicle manufacture.

The American Berliet Company has shipped a truck which it expects to put on the market, and which already has had large sales in the East. This truck is high-powered, and will carry great weight. The concern will put at least three different styles of motor trucks on the local market.

The Rambler factory has entered the market for fire-fighting vehicles. Already the company has a car which was recently sold to the Los Angeles Gas and Electric Company, which is doing good service on the city streets. The same concern recently sold chemical fire and hose auto trucks to the Long Beach fire department.

The White company is manufacturing large numbers of commercial vehicles. F. C. Fenner of the local White garage has just had completed a large thirty-horse-power steam truck to be used in the mining camps of Arizona. The local agency also is using a truck made in this city which has been tested with several tons' weight.

PLOWING BY MOTOR.

When the ground for the big addition to the Packard factory was broken last week a Packard truck, to which a plow was attached by means of a heavy log chain, was used to plow up the earth removed for the foundations. This novel plan was so successful that the ditch around the building site was hollowed out by motor-car power.

The work was done with motor with the triple purpose of testing trucks, giving the occasion a little extraordinary ceremony, and performing necessary work.

After the hard clay of the ball ground had been plowed, scrapers were attached to the trucks and the dirt carried away by this unusual motive power.

The present Packard factory is nearly six times as large as the original plant erected in Detroit in the fall of 1903. At that time it contained 100,000 square feet of floor space, which, by successive additions, has been increased to nearly 600,000 square feet, or more than fourteen acres. There are now employed 2700 men in the manufacture of 1909 motor cars. The Packard concern will manufacture many vehicles this year.

Through express from the West now is delivered to the consignee in New York City just twenty-four hours sooner than it was before the Adams Express Company placed a Packard three-ton truck on night service. This truck, which is one of the fourteen used in the metropolitan district, runs between the Jersey City dock, its garage, and a distributing station in West Forty-seventh street, its Harlem station on 124th street and its Brooklyn depot. It combines the handling of packages to be transferred between these stations, with carrying incoming and outgoing through express. The service between trains and distributing points, which it renders through the night, allows the actual delivery of western express packages one day in advance of the previous schedule.

PROMPT DELIVERY.

The Adams Company was one of the first advocates of motor wagons. Its experience in motor traffic started with steam wagons, which were discarded in favor of electrics. A number of the latter are now used extensively in several cities. This pioneer work in the development of motor service, it is asserted, has been due to a firm belief in the eventual supercedure of horses for business hauling. It is pointed out that the volume of business in New York and other large cities is increasing so rapidly that the old horse delivery system will soon be rendered absolutely inadequate. Not only has the routine delivery and collection work on established routes become steadily greater, but much more territory has to be covered than formerly and this territory will continue to increase. Consequently, motor trucks hauling heavy loads over comparatively long distances, will greatly increase efficiency and effect economy.

Knowing that the proper care and handling of motor vehicles is an important consideration in obtaining efficient and economical service, the express company has gone about the maintenance of its gasoline trucks in a thorough and practical manner. The trucks are carefully looked over by experts when they are in the garage, so that they are not likely to be sent into service in any other than first-class condition.

The drivers constitute a more carefully trained corps than is ordinarily encountered in similar work. At the present time two floors of the gasoline garage building are used as a stable for horses, and as storage rooms for wagons, but the building is in such shape that this room is quickly available for an increase in the motor equipment.



Severe Truck Test.

Packard commercial vehicle performs with plow attached to rear axle. Ground for an addition to the already large Packard factory was recently broken in this novel manner.

GREAT SMITH ROADSTER.

Handsome Car Is Specially Equipped for Santa Fe to Be Used in Oil Fields.

One of the handsome new models to arrive the past week was the Great Smith roadster, which P. A. Renton received from the factory. The car is trimmed in bright red, and is equipped with all the refinements of the new nineteen-nine Great Smith models. It is one of the most stylish roadsters in town.

The car was purchased recently by the Santa Fé for use in the oil fields near Bakersfield. It is to be fitted with a specially designed tonneau, which is being built at the P. A. Renton workshops in the rear of the garage.

The car is fast, and will hold up under severe road tests. It is to be given the hardest kind of usage, and will be kept in constant service between several points in Kern county. The machine will be driven by F. Ripley, and will be ready for delivery this coming week.

Clock Built by Students.

A huge clock, constructed by students, will be installed in Mitchell tower, at the University of Chicago. Work on the clock was started in 1894 by the pupils of the manual training school. The clock will be connected with the Alice Freeman Palmer chimes, and will strike the hours and the quarters.

Owing to the fluctuations of the temperature in the tower, the clock will be placed in a glass cabinet.

All except the working surfaces of the clock are to be painted maroon. The hands, figures and minutes will be of gilded cast iron. The original plan of having a dial has been abandoned, as it was decided that architecturally it would not harmonize with the classic aspects of the tower.—[Chicago Tribune.

R. C. HAMLIN
Franklin Motor Cars
....New Home....
12th and Olive
Main 404 Home F1735

IMMEDIATE DELIVERY
Locomobile Model L seven-passenger touring car, fully equipped. Price $5,000.
Locomobile model I roadster, with toy tonneau, fully equipped. Price $4,850.
L. A. MOTOR CAR COMPANY
R. J. LEAVITT, President.
Pico and Hill Streets.
Home 24664 Main 5514.

ELMORE
"The Car That Has No Valves"
ELMORE MOTOR CAR CO.
742-44-46 South Olive Street

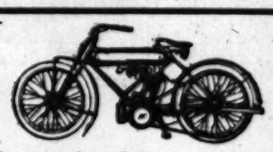
1909 **POPE-HARTFORDS** 1909
AMERICA'S BEST

We have seven more cars left out of our allotment and if you want one you will have to hurry

If You Don't
You'll Be Sorry
Just Too Late!
Nuff Said

Wm. R. Ruess Automobile Co.
1028-30-32 South Main Street
Main 7278 F-5839

COOMBS & REED, (Inc.)
1048 South Main Street
Southern California Distributors for
Pennsylvania Tires
Will Exhibit at the Los Angeles Auto Show

M  **M**
With Bosch Magneto $225
1¾ Flat or V Belt; 3½ H.P.; 6 H.P. Twin, $250.
Lincoln Holland PACIFIC COAST DISTRIBUTOR 1034 S. Main St.
WE HAVE OVER $1,000 IN PARTS IN OUR STORE—Open Saturday Evenings.

ATTRACTIVE.

IN READINESS FOR BIG SHOW.

Great Hamburger Building Being Transformed.

Decorators Put Final Frills to Exhibit Room.

Motor Car Models of Many Types to Be Seen.

There is no more space for exhibitors at the Los Angeles automobile show. The few remaining feet of floor surface which remained yesterday was gobbled last night by the Lozier people. Those who are within the fold are rejoicing that they decided in time to have a part in what promises to be the finest exhibition of automobiles ever held in the West.

The show is to open Saturday morning at 10 o'clock. Thursday and Friday the cars will be rolled into the big Hamburger building, to the tastefully arranged booths. Everything will be in order for the opening Saturday, and during the evening the lights will be thrown on to note the effect of the display.

Dick Ferris has been the genius of the Los Angeles Automobile Show, and he is working night and day as manager to perfect a thing of beauty. He has planned and labored to make the display of the highest. Ferris has been assisted by Horace Moselle as decorator. These two have built a show that promises to surpass any ever held in the West.

HUSTLING ALONG.

The remaining days of this week will be occupied by the trimmers and finishers, who are decorating the show tastefully. Moses Hamburger has granted the committee special privileges which have allowed the decorators to finish the showrooms in the most attractive manner.

The headquarters of the Show Committee at the Alexandria Hotel have been besieged night and day by those who are anxious to secure space, and by the fortunate ones who already have show room. No brooms will be allowed inside the show after it opens. All cleaning and dusting must be done between show hours.

All signs are to be of uniform color and design. Throughout the display "sold" and "price" signs will be alike. No private watchmen will be allowed inside the building. The Show Committee will provide guards for the exhibit, which will be one of the most valuable ever housed in Los Angeles.

There is to be a double check system for the admission of exhibitors and their employés. Demonstrators will wear special badges. The committee has reserved the right to reject any exhibits that shall not be in keeping with the general display of automobiles and accessories.

FAMOUS EXHIBIT.

An effort is being made to bring the Locomobile Vanderbilt Cup winner to Los Angeles. It was expected the car would be here in time for the automobile show, but that seems to be out of the question, as the racer would have to be shipped by express today. When the car arrives George Robertson may be induced to come here with it. He has never visited Southern California, and there are many here who would like to see him entered in a fast road race near this city.

Another of the famous stunt cars, the New York to Paris Thomas racer, will also be brought to Los Angeles. This car cannot get here for the opening of the show, though efforts were made by Rene Brassy, the local Thomas agent, to have the big machine shipped to this city in time for the opening Saturday morning. In a telegram received yesterday Brassy was notified that the car will be shipped here for exhibition purposes, but he cannot hope that it will get here within several weeks.

Few of the exhibitors will depart from the original plan to show only nineteen-nine models. Because of the difficulty and expense of getting cars here, and also because many of the late models are arriving this week, the display will be particularly attractive, as few persons have seen the models which will be displayed.

Don Lee of the Cadillac company received a shipment of Cadillacs yesterday by express. His show cars are here and he will have a creditable display. The printipal machine exhibited by the Lee Motor Car Company will be the Cadillac "Thirty."

The Western Motor Car Company will have an attractive display. Their show space will be occupied by Packards and Chalmers-Detroits. A Stevens-Duryea may be shown. E. Hartigan, the sales manager, will drive one of the oldest autonobiles in Los Angeles in the parade.

There will be 11,000 incandescent globes at the automobile show. All of these will be frosted. Tomorrow morning forty men will be put to work on the frosting of the glass. There will be no glaring lights.

The carpeting will not be laid until the carpenter work is finished. The hanging of the stucco work has been a problem, as it was necessary to bore holes into the ceiling, and fasten the decorations by means of pieces of wire.

In order to bring the many cars onto the floor of the show room it will be necessary to enlarge the door leading into the rear. In this way the largest limousine can be taken to the floor. This procession of cars will begin to arrive Thursday morning and by Friday night the last machine will be in place.

It is planned to make Friday night a brilliant affair. There will be special entertainment during the evening hours when society will visit the show. This is to be a full dress affair.

GOSSIP ALONG GASOLINE ROW.

Edgar O. Apperson expects to come to Los Angeles for the Automobile Show. He is to be here a week from tomorrow and remain until the Pasadena-Altadena hill climb.

The H. O. Harrison Company has remodeled its show room so as to give more space for display purposes and in order to insure the removal of cars in case of fire.

F. C. Fenner went to San Diego Thursday to attend the automobile races on the Coronado track.

Leon T. Shettler expects to visit the Chicago Automobile Show.

The Big-Four Automobile Company reports: To P. B. Roy, a seven-passenger Marmon Touring car and to N. B. Adams a five-passenger Regal touring car. This company has arranged to exhibit a line of both Marmon and Regal cars at the automobile show. It also announces that a carload of The Rapid Motor Vehicle Company's power wagons is on the way from the East.

M. McKenzie, of the Mission garage, announces the sale of a 1909 Winton to James Scarborough, of the firm of Scarborough & Bowen.

All of the dealers have been working overtime this week preparing for the show which opens Saturday.

P. A. Renton has received a carload of Overlands. He will have his Great Smith and Overland cars on display in his garage during show week.

R. J. Leavitt, who has been ill from a severe attack of typhoid fever, is convalescent.

George E. Bradbeer, has accepted a position in the mechanical department of the Schwaebe-Atkinson Motor Car Company. N. E. Meredith, who recently arrived from the Premier factory, has also accepted a position with the same concern.

C. A. Davis, coast representative of the Premier Motor Car Company, is making a tour of Southern California towns establishing agencies for the Schwaebe-Atkinson Company.

The Schwaebe-Atkinson Motor Company has received a carload of Premier machines. The shipment contains a six-cylinder, seven-passenger car, finished with a dark blue body, and cream running gear. This car was finished for the New York show, but at the urgent request of the local agents was shipped here. There is also a four-cylinder, seven-passenger car, finished in dark green and rep and a four-cylinder roadster with detachable baby tonbeau done in French gray.

R. L. Forsyth received a shipment of two-cylinder Auburns last week.

The Auburn cars which R. L. Forsyth will exhibit at the auto show are on the way by express. Forsyth will show a four-cylinder touring car, a roadster and the two-cylinder model.

John W. Swan, for several years the California, Northern agent, has taken Santa Barbara, Ventura, San Luis Obispo and San Diego counties for the Auburn. He has placed an order for twenty-five cars.

The Western Motor Car Company reports the following sales and deliveries: Packard touring car to Barbee Hook. This car is to be equipped with a limousine and touring car body. Hook also owns a 1908 Packard touring car. Packard car to Ernest H. May of Pasadena, John Lambert of Chicago, and E. D. Barry of Pasadena. Stevens-Duryea, model X touring cars were delivered to H. R. Bristol of Santa Ana and George W. Skinner of Coronado. Chalmers-Detroit "thirities" were sold to R. B. Millard and John Wood, and to R. H. Littleton of Pasadena and Walter Mallard. The same company has enroute shipments of twelve runabouts and tourabouts.

H. Prosser and wife have gone to San Francisco. They will leave for the East soon. Prosser, until recently, was sales manager for the H. O. Harrison Company.

Elmer Huber, chief tester of the Thomas factory, left on last night's Owl for San Francisco, Portland and Seattle. He will return to Los Angeles in about two weeks. The Thomas people recognize the importance of having satisfied patrons. They sent Huber to the Coast, with headquarters at Los Angeles, that he may call on all Thomas owners to make any adjustments desired for Thomas Flyers.

P. A. Renton received a shipment of 1909 Overlands yesterday. A number of these are already sold.

The Stoddard-Dayton Motor Car Company reports the following recent sales: J. E. Cook, Mrs. J. Weber, California Development Company, J. V. Baldwin, J. C. Drake, Dr. S. S. Crow, Dr. A. Schiffman, E. E. Edmonds, J. W. Walker, Mrs. Eleanor Meyers, Mrs. B. F. Bauer, George E. Hart, Harry Lombard, J. J. Coleman, Harold S. Cook, Mrs. Gail Borden, Stuart Edward White, J. W. H. Meyers, W. R. Johnson, Harry Woods and N. Bonfilio.

The Elmore Motor Car Company have received all their show cars and are busy getting them in shape to display. They will show four models of the Elmore and two styles of Baker electrics.

S. W. Smith and J. C. Rockwell have taken the Elmore agency for Spokane.

Word has just been received by the Elmore Motor Car Company from their factory at Clyde, O., that they are entirely sold out of cars. For the first time in their experience they have gone to the New York show without cars to sell, they say.

Louis A. Bryon of Chicago has arrived in Los Angeles with his 1909 Elmore to spend the winter. Bryon is an enthusiastic motorist, having owned eighteen different cars in the last few years. At the present time he owns two Elmores and will spend the winter touring in Southern California. He shipped his car to Los Angeles by express from Savannah, where he witnessed the big races.

O. J. Witheral and family of Chicago are guests at the Alvarado Hotel and have come to California for the winter. They are touring Southern California and have brought their 1909 Elmore with them for the purpose.

The Elmore Motor Car Company report the following sales of Elmore cars: Samuel Kraemer, Fullerton; Mrs. A. M. Neal, Santa Barbara; Prof. G. C. Emery of Harvard School; J. S. Rockwell, Endicott, Wash.; Potter Hotel and Emmett Ord, Santa Barbara; Edison Electric Company, city.

The same company report the following sales of Baker electric cars: Mrs. Frank Simson and J. R. Reynolds of Riverside.

C. F. Smith, the Elmore agent at Santa Barbara, was in the city the past week and increased his order for cars.

The Thomas Motor Car Company reports the following sales to date: Ben Blossom, Pasadena, Thomas limousine; Charles Schalkenbach, Thomas touring car; George Gerau, Thomas flyabout; Charles Chase, San Diego, Thomas touring car; H. C. Cotta, San Diego, Thomas touring car; F. B. Naylor, San Diego, Thomas roadster.

Paso Robles Hot Springs.

On the Coast Line. The equal of any in the world and set in the midst of such climatic conditions as constantly invite to the open air. A delightful place for rest, recuperation, constitutional treatments and recreation. The new bath-house, with its superb equipments, is unrivaled by anything in this country. Hydropathic treatments, mud baths, swimming baths, Turkish baths. Particulars at Southern Pacific office, 600 South Spring street, corner Sixth, Los Angeles.

Get a Bottle Today.

Guard the health of your family by keeping at hand a bottle of Chamberlain's Cough Remedy. It has no equal for coughs, colds and croup.—[Adv.

IMPORTANT IF TRUE.

COAST LEAGUE HAS LEVERAGE.

Can Draft Players from Two Former Classmates.

Drafting Season of Majors Severely Sliced.

Baseball in This State Until Middle of November.

The Pacific Coast Baseball League is in the strongest position it ever occupied, and as a result of the recent elevation to Class AA, and obtaining of special privileges thereby, and under the direction of Ewing and Henry Berry of the Los Angeles team, it should continue to maintain a high position in the baseball world.

These men have provided continuous baseball for Los Angeles, which is something the local fans have been howling for during the last two years. In the second place they have had the Coast League raised to an AA classification, and this means that it is above the Western and Southern Leagues and can draft players from these leagues. In addition to this advantage the Coast League, in conjunction with the Eastern League and the American Association, can begin drafting two weeks earlier than the Western and Southern Leagues.

To bring about these changes it was necessary that the drafting season of the National and American Leagues be cut down and this was accordingly sliced from six weeks to two weeks. When the time is up the AA class leagues can draft for two weeks, and then the Class A leagues will have a chance. The drafting price of the Coast League heretofore has been $500 for a player from Class B, for instance, but under the new conditions it will be $750, and if any Coast League teams drafts a man from the Western or Southern Leagues, $1000 must be paid for him.

The six-club idea, while it makes continuous ball in this city, will also make the same thing for Sacramento during the first and last month of the season. Sacramento gets this concession because of climatic conditions, the early rains preventing baseball in Portland after the last week in September, or before the second week in May.

The directors of the Coast League will have a meeting in San Francisco this week to decide upon a schedule and to definitely fix the opening and closing dates. The season may begin Tuesday, March 30, and continue until Sunday, November 14, it being the idea to have the season this year about two weeks longer than last year. It will be necessary to run it into November, and by doing this Portland will have more ball in the summer time.

President Ewing left for his home in San Francisco yesterday.

A recent issue of a Sacramento paper is said to have contained an alleged interview with Shay of the outlaws, in which it was said that the Los Angeles team did not pay its players' salaries. No player was ever heard to complain here that he did not get his salary and twice a month at that. The club has paid 10 per cent dividends right along, and no one has ever heard of any player attaching the property of any of the stockholders for any alleged salary debt. It is to laugh!

FRESNO'S PLANS.

STOCK COMPANY FORMED.

[SPECIAL CORRESPONDENCE OF THE TIMES.]

FRESNO, Jan. 16.—When the Fresno club in the California State League takes its place with the remainder of the "outlaws" this spring, it will be backed by a $10,000 stock company. Heretofore the local club has been maintained by popular subscription but from now on it will be maintained by a stock company.

Practically all the stock has been subscribed and all that is now necessary is to secure men. Charles Baum, manager of the team last year, will again be seen in a Fresno uniform and he will be assisted in the box by Arthur Smith. Willis Kelly will be at the second cushion, the position he held last year, and Steve Reagan of Joplin, Mo., will be at short. Spencer, formerly with the San Francisco Coast league team, will play in center and Dewey, formerly with Oakland, will be in left. Anson Mott, Portland's former third-sacker, will be on first base.

The members of the team who have left are Ed Kennedy, who will be seen in a Portland uniform this spring, and Cliff Blankenship, who has left to join the Washington Americans. Walter Kuhn, a local boy who came out of the bushes last spring, will in all probability be seen with the Minneapolis team of the American Association. He has signed with that aggregation. Kuhn and Blankenship were catchers and Kennedy was a first baseman. Kennedy takes the place vacated by Dansig, who will be with Boston this year.

The men who are backing the team this year are A. B. Evans, president of the San Joaquin Ice Company; W. F. Toomey, a large fig packer; A. G. Wishon, manager of the Fresno Traction Company; D. S. Ewing, City Attorney; Fulton G. Berry, proprietor of the Grand Central Hotel, and many others.

GO TO RIVERA.

L.A.A.C. TEAM TO PLAY.

The Los Angeles Athletic Club nine and the Riveras of the Southern State League are to play today at Los Nietos.

Following is the line-up:

Riveras.		L.A.A.C.
Phillips	C.	Brooks
Newton, Milliken, Briswalter	P.	Hobgood
Borden	1B.	Caley
Newton	2B.	Sheean
Pendleton	S.S.	Goodwin
McGaugh	3B.	Heinzeman
White-Ellis	L.F.	Howard
F. Nagle	C.F.	Watson
Gilman	R.F.	Myram
	Sub.	Moriarty-Harris

Manager Nagle has strengthened his team considerably by signing four heavy stickers, A. Newton, Doc Newton, Pendleton and Ellis. The Riveras are able, with either of their big-league twirlers on the mound, to put up a hard "run for the money" with any team in Southern California.

SUNDAY BASEBALL.

JOY PARK CONTEST.

The Thistles and Los Angeles Giants are to play a game of baseball this afternoon at Joy Park, beginning at 2:30 o'clock. A barbecue is to be given after the contest.

The following is the line-up:

Thistles.		Giants.
Cleveland	catcher	Taylor
Siegel	pitcher	Clark
A. Lyons	first base	Bronson
N. De Maggio	second base	Boggs
R. Lyons	third base	Lane
Schiedecker	stortstop	Hawkins
J. De Maggio	left field	Anderson
J. Dean	centerfield	Battles
Hanson	right field	Robinson

THE WHITE STEAM CAR

The Car that Won

THE LOS ANGELES TO PHOENIX RACE
THE MOUNT BALDY RACE 3 Consecutive Times
HOLDS THE L. A. TO SAN FRANCISCO RECORD

Many of the so-called "high class" automobiles have made many attempts to annex these records, but they have failed absolutely.

Do not these severe competitive tests prove the WHITE to be INCOMPARABLY THE BEST ON

ANY ROAD Macadam, Sand or Mud. ANYWHERE Mountains or Desert. ANY TIME Summer or Winter.

The Best Car for the Desert
The White Car is Simplicity in Itself.

No Vibration. Clutches. Smoke. Cranking. Electrical Apparatus. Easiest On Tires. To Ride In. To Run. To Care For.

The Most Economical Car to Own and Operate

5-Passenger Touring Car,.....$2150 f.o.b. Los Angeles
7-Passenger Pullman Car.....$4150 f.o.b. Los Angeles

1909 White Steam Cars Burn Distillate, Thus Reducing the Cost of Operating to Less Than One Cent Per Mile. Other Automobiles Use Gasoline at a Much Greater Expense.

Taft Buys a 1909 WHITE

Why is it that those who have the best facilities of judging an automobile on its real merits invariably select the White steam car? The United States Army and Navy Departments use only White cars in their service. The White is the machine of President Roosevelt's choice, and President-elect Wm. H. Taft, after duly considering many automobiles, likewise chose the WHITE STEAM CAR. As there was the greatest rivalry among manufacturers for the honor of selling a car to Mr. Taft, the White Company is naturally very much gratified that their car should have been deemed the most desirable.

Let our salesmen tell you the good points of the WHITE STEAM CARS. You can't expect the salesmen of gasoline car agencies to tell you, Hundreds of interested stockholders of gasoline car agencies knock the WHITE and pose as disinterested. Give us a chance for a square deal by investigating for yourself.

CALL AND LET US DEMONSTRATE THE WHITE STEAM CAR TO YOU.

See Our Exhibit at the Auto Show, Booth 10.

The New Home of the

WHITE GARAGE OF LOS ANGELES

When Completed (about February 1st) Will Be The Largest and Finest Automobile Repository in Southern California. Open Day and Night.

F. C. FENNER, Pres. S. W. BIXBY, Secy.-Treas.

806-816 South Olive Street

Temporary Address - 717 South Spring Street.

FELL HALF A MILE.

Remarkable Escape from Death of Two Balloonists in the German Races.

[The Pathfinder:] How would you like to be up in a balloon, 3000 feet above the earth, and have the gas bag burst? That would mean a fall for you of a little over half a mile, and probably you wouldn't live to tell your experiences to others. However, such accidents have occurred, and the balloonists have escaped unhurt. At the recent International balloon races in Germany the American balloon, manned by Forbes and Post, burst at a height of 2900 feet, and neither of the men was hurt. Forbes tells of the experience in the New York Sun as follows:

"We didn't think much of the accident while it was happening—there was no time for that. I had just remarked to Post how well the balloon was working when the noise of the explosion came. Post coolly looked aloft, and said, 'Forbes, she's gone.' I looked overhead and instantly comprehended our danger. We were up exactly 2900 feet, as the instruments showed. We came down that 2900 feet in two minutes. I grabbed the ropes and tried to parachute down. We fell 1500 feet like a piece of lead. We threw out sand, thirty-eight bags—I had a ton of it in the balloon—a bag at a time. We were going down so fast that it appeared that the sand was going up in the air past us as we fell. Post and I were worried about hitting the people below. I remember we warned each other about that. But in those crowded two minutes we did not have time to worry about ourselves.

"After some mighty speedy work I got the ropes into shape. Underneath I saw an apartment-house. It seemed to be coming right up from the earth to meet us, and it was coming fast. I never shall forget Post as he was then—the coolest man I ever saw. When he got sight of that mansard roof coming up to us he reached over and said, 'Good-by, old man.' We shook hands and that's all there was to it. Then we struck. The car of the balloon went crashing through the roof of that apartment-house, tiles, lathing, plastering, and all, and we found ourselves unceremoniously entering a lady's bedroom. Fortunately she was not at home. She was at the balloon grounds, among the other 80,000 or so persons who had gathered to see us start. The crowd was a mile square. The Kaiser sent a motor car to us with one of his adjutants, and the military and police helped to disentangle us from the rigging. They expected to find us dead, of course, but we were not hurt a bit, and the Kaiser sent us a box for the opera the following night."



World's Champion Endurance Car

THOMAS FLYER

No Road Too L... No Trail Too Ro...

HANDSOME, FASTER and MORE LUXURIOUS

The Thomas Flyer is the triumph of American auto-building... Whether a touring car, flyabout, tourabout, limousine, ... landaulet or cabriolet, when you secure a Thomas Flyer you ... world's best, as demonstrated in the New York to Paris and ... other notable run. The great problems of weight, vibration, ... economy have been solved forever by the Thomas Flyer, ... it as the lightest, swiftest, smoothest running, longest ... in the world.

Start with a Flyer and your journey is half done.

The Little Six.....$3000
4 Cyl. Model "F".....$4500
6 Cyl. Model "K".....$6000

Thomas Motor Car ...

Reno A. Brassy, Pres. Phones F1841; ...

433 W. SEVENTH ST., COR. OLIVE.



Free Air For Two Y...
To Motorists Using The
Goodyear Air Bottle

No more back-breaking tire-pumping. Simple, reliable. Saves tire expense. No automobile ... afford to be without it.

GOODYEAR AIR BOTTLES FILLED WITH COMPRESSED AIR—NOT GAS—WILL INFLATE FROM 4 TO 35 TIRES, ACCORDING TO SIZE. RECHARGING FREE.

WE KEEP EVERYTHING IN TIRES, GOODYEAR TIRE ... COURSE.

W. D. NEWEF RUBBER CO.

932 South Main St. Home F5901, ...

San Francisco Office, 506 Golden Gate Ave.

G & J TIRES

Don't get into the habit of accepting any kind of automobile ... fered you. Insist upon having your cars equipped with ... have proven to meet the requirements of hard usage. ... auto owners are using them and are contented. G. & J. ... supreme. Clincher, Dunlops and Quick Detachables.

Splitdorf Ignition Apparatus

Synchronizers and coils, magnetos. Best on the market.

Stromberg Carburet...

A powerful carburetor and economical, twenty per cent. ... PREST-O-LITE GAS TANKS. Strong, steady light, ... off like a gas jet. Plenty of recharges always on ...

Complete line of accessories. Combat storage batteries. ... remover, vulcanizing molds, cores, kettles and coil springs. ... Vulcanizing and coil repair shops. Expert workmen.

WRITE FOR PRICE LISTS.

Western Rubber & Supply ...

1010 South Main Street, Los Angeles, Cal.

Phones—Home F3998. Sunset, ...

The Tabor Auto Folding Glass Front



This is the reliable adjustable wind shield. Guaranteed absolutely not to rattle.

J. U. Tabor

Factory 201 E. 7th St.

Main Phones Ex. 127

GENUINE BRIAR PIPES 65

WITH AMBER MOUTHPIECES 1 1-2, 2, 2 1-2 INCHES LONG.....

SPECIAL FOR THIS WEEK ONLY

50c Buys the M. D. Pipe, with ... top bowl, easy to keep clean.

The Quality Cigar Store W. F. BALL, 110 N. Spring St. ...

R. S. STANDS FOR READING STANDARD MOTOR CYCLE IT'S THE BEST JOHN ... TEXAS AND ...

Stoddard-Dayton Mot...

1012 SOUTH MAIN—PACIFIC COAST DIST...

EQUINE.

HORSE SHOW PLANS MADE.

Secretary Neff Secures Big Northern Entries.

Hopes to Have Show Largest Ever Held Here.

Several New Classes Added as Big Features.

The fourth annual exhibition of the Southern California Horse Show Association of Pasadena is to be held at Tournament Park, March 15, 16 and 17, and the indications are that it will be the largest show ever given in the ... The Los Angeles Horse Show ... will not give an exhibi... this year, and it will throw all ... influence toward making the Pasa... exhibition a success.

In addition to the usual classes there ... be divisions for California-bred ... stallions and their get, and ... California-bred mares and their ... Last year there was a demand ... a ladies' astride class, and this ... it will be made one of the fea... of the show.

... prizes will be given for the ... stables exhibited, and Edwin ... secretary of the association, ... has just returned from a trip to ... Francisco, is confident that some ... the most extensive stables in the ... will be sent south to the Pasa... show.

... Lee Bettner of Riverside and ... M. Tobin of San Francisco ... to bring a carload of the finest ... ponies in the State, and it is ... that F. J. Carolyn, Walter ... and E. Beylard of San Mateo ... will send polo ponies. The Bur... polo team, which now holds ... State championship, is expected to ... present and exhibition matches ... will be arranged with the ... side team. After the horse show, ... polo players will go to Coronado, ... the annual State tournament is ... held.

... heavy harness classes, P. H. ... of Santa Monica will exhibit ... fine horses, which he recently ... from the East. Mark Sibley ... of Los Angeles, who has ... harness and saddle horses ... his farm near San Bernardino, will ... a string of thoroughbred ani... J. W. Considine of Seattle has ... string of animals at the Ray... Hotel, Pasadena, and has prom... to enter them in the exhibition. C. ... Larrabee of Montana also will ex... a string of fine stock.

TO SHIP CARLOAD.

... J. De Pue of San Francisco ... bring down a carload of standard ... animals and two carloads of ve..., including a huge coach for six-... Charles Butters of San Fran... has entered four carriage and ... saddle horses. John S. Cravens ... and Eugene J. De Sabla, ... Mateo each will enter six ... bred horses.

... Bakewell Phillips of Pasadena ... show a hackney pair, and Cosmo ... of Los Angeles will have an ... in the gig class. F. W. Tutin ... side will enter a pair.

... or more saddle horses in the ... trot and canter class and sight ... high school class are to be ex... It is expected that many ... ponies will be shown. Heavy ... horses are to be entered by Fred ... of Long Beach, Pioneer Truck ... of Los Angeles, J. B. Myers ... adena, and Los Angeles Ware... Company.

... directors of the association are ... in Pasadena tomorrow morn... to complete the plans for the show. ... formal entry list will open about ... 1. There are no professional ... connected with the associa... and the annual shows are con... entirely for sport.

... names of the officers and direc... of the association follow: Fred ... Pasadena, president; W. J. ..., Louisville, vice-president; John ... Pasadena, vice-president; ... Lowe, Pasadena, vice-presi...; Robert Lee Bettner, vice-presi... Riverside; John B. Miller, Pasa... vice-president; Benjamin Blos... Pasadena, vice-president; Edwin ..., Pasadena, secretary and ...urer; A. Kingsley Macomber, ...adena; D. M. Linnard, Pasadena; ... Harkness, Pasadena; Thomas D. ..., Santa Barbara; Graham E. ..., San Diego; Frank V. Rider, ...adena; E. D. Roberts, San Bernar...; Col. John Lambert, Pasadena; E. ...sterling, Redlands; E. H. Groenen..., Pasadena; Fred H. Bixby, Long ...h; Milo M. Potter, Los Angeles.

INSIDE-OPERATED COUPE.

Packard Factory Designs New Model for Rainy Weather Use—Car Is Popular in East.

The newest Packard car is an in...-operated coupé. This is an ...ation of the standard Packard ...ty runabout. Several seasons ... the Packard Motor Car Company ...ded the high-powered runabout ... rumble seat, which since has be... an extremely common type. ... recently it brought out the well-... close-coupled body that quick... became a standard form of car. ... introducing these new cars, how... the Packard company has not ...ted from its regular mechanical ...ssis construction. In the case ... the new inside-operated coupé this ... special body which is interchange... with the regular runabout body ...out alteration of levers or other ...anical parts.

... the owner of a runabout may use ... as open car during the pleasant ...ons months, and then readily ...vert it, by the exchange of bodies, ... an inside-operated, inclosed car ... comfortable driving in the win...

... inside-operated coupé is an es... ...lly desirable car for doctors, ...ness men, and others who wish ... drive continually during the winter ..., also, for that large and growing ...s of persons who wish to live in ...ntry or at a great distance ... the business district.

... man who is accustomed to doing ... own driving, as, for instance, the ...ring of a runabout during the sum...ment in operating one of these ...-driven coupés in the winter than ... becoming merely a passenger in ... rear seat of a limousine or landau... driven by a chauffeur.

... Packard coupé provides both ... and comfort equal to that of the ...er inclosed cars. On account of ... general proportions of the Pack... runabout, and of the new body, ... complete car presents a pleasing ...e swagger appearance.

Carsmen Ambitious.

Capt. Frank King of Venice has ...llenged Coach Treloar of the Los ...eles Athletic Club, for a rowing ...t either from Venice to the Long ...ch and return or from the Long ...ch to Venice. The distance be... these points is five miles.

EQUINE.

HORSE SHOW PLANS MADE.

Henry Neff Secures Big Northern Entries.

Event to Have Show Largest Ever Held Here.

Several New Classes Added as Big Features.

The fourth annual exhibition of the Southern California Horse Show Association of Pasadena is to be held at Tournament Park, March 15, 16 and 17, and indications are that it will be the largest show ever given in the city. The Los Angeles Horse Show Association will not give an exhibition this year, and it will throw all its influence toward making the Pasadena exhibition a success.

In addition to the usual classes there will be divisions for California-bred saddle horses and their get, and for California-bred mares and their foals. Last year there was a demand for a ladies' astride class, and this year it will be made one of the features of the show.

Liberal prizes will be given for the best stables exhibited, and Edwin Hall, secretary of the association, who has just returned from a trip to San Francisco, is confident that some of the most extensive stables in the state will be sent south to the Pasadena show.

Albert Lee Bettner of Riverside and Edward M. Tobin of San Francisco have bought a carload of the finest horses in the State, and it is said that F. J. Carolyn, Walter Reed and R. Boylard of San Mateo have fine saddle and polo ponies. The Burlingame polo team, which now holds the polo championship, is expected to arrive and exhibition matches probably will be arranged with the Pasadena team. After the horse show, the polo players will go to Coronado, where the annual State tournament is to be held.

In the heavy harness classes, P. H. Shatto of Santa Monica will exhibit a team of fine horses, which he recently purchased from the East. Mark Sibley Requa of Los Angeles, who has some fine harness and saddle horses from his ranch near San Bernardino, will exhibit a string of thoroughbred animals. J. V. Considine of Seattle has a fine string of animals at the Raymond Hotel, Pasadena, and has promised to enter them in the exhibition. C. Hamilton of Montana also will exhibit a string of fine stock.

TO SHIP CARLOAD.

Oscar J. De Pue of San Francisco is taking down a carload of standard bred animals and two carloads of vehicles, including a huge coach for six-in-hand. Charles Butters of San Francisco has his entered four carriage and saddle horses. John S. Cravens of Pasadena and Eugene J. De Sabla of Chico each will enter six thoroughbred horses.

Colonel Rowell Phillips of Pasadena will enter a hackney pair, and Cosmo Mitchell of Los Angeles will have an entry in the gig class. F. W. Tutin of Pasadena will enter a pair.

Fifteen saddle horses in the ladies' and canter class and eight in the high school class are to be exhibited. It is expected that many fine saddle horses will be shown. Heavy harness horses are to be entered by Fred Baker of Long Beach, Pioneer Truck Company of Los Angeles, J. B. Myers & Co. of Pasadena, and Los Angeles Warehouse company.

The directors of the association are now in Pasadena tomorrow morning to complete the plans for the show. The final entry list will open about March 1. There are no professional events connected with the association, and the annual shows are conducted strictly for sport.

The members of the officers and directors of the association follow: Fred Baker, Pasadena, president; W. J. Hunsaker, Los Angeles, vice-president; John Treanor Lowe, Pasadena, vice-president; Robert Lee Bettner, vice-president; John B. Miller, Pasadena, vice-president; Benjamin Blossom, Pasadena, vice-president; Edwin M. Ayer, Pasadena, secretary and treasurer; A. Kingsley Macomber, Pasadena; D. M. Linnard, Pasadena; Thomas Barker, Pasadena; Thomas D. Gibbon, Santa Barbara; Graham E. Kelly, San Diego; Frank V. Rider, Pasadena; E. D. Roberts, San Bernardino; John Lambert, Pasadena; E. H. Groenendaal, Redlands; E. H. Groenendaal, Pasadena; Fred H. Bixby, Long Beach; Milo M. Potter, Los Angeles.

MOTOR-OPERATED COUPE.

Noted Factory Designs New Model for Rainy Weather Use—Car Is Popular in East.

The newest Packard car is an interesting coupé. This is an adaptation of the standard Packard runabout. Several seasons ago the Packard Motor Car Company put on the high-powered runabout a detachable seat, which since has become an extremely common type. Recently it brought out the well-known body that quickly became a standard form of car.

In designing these new cars, however, the Packard company has not departed from its regular mechanical lines. The foundation is the standard construction. In the case of the new motor-operated coupé this is the regular runabout body which is interchangeable with the regular runabout body by the operation of levers or other mechanical parts.

The owner of a runabout may use his car during the pleasant weather, and then readily convert it by the exchange of bodies, into a motor-operated, inclosed car comfortable driving in the winter.

The motor-operated coupé is an especially desirable car for doctors, business men and others who wish to use it continually during the winter months, for that large and growing class of persons who wish to live in the suburbs, or at a great distance from the business district.

The man who is accustomed to doing considerable driving in a runabout during the summer months is operating one of these motor coupés in the winter than he was merely a passenger in the rear seat of a limousine or landaulet driven by a chauffeur.

The Packard coupé provides both the comfort equal to that of the closed cars. On account of the general proportions of the Packard, and of the new body, the motor car presents a pleasing appearance.

German Ambitious.

Carl Frank King of Venice has challenged Coach Treanor of the Los Angeles Athletic Club for a rowing contest from Venice to the Long Beach pier or from the Long Beach pier to Venice. The distance between points is five miles.

RABBITS GALORE.

HUNDREDS OF JACKS KILLED AT ANTELOPE.



Hunting Jack Rabbits in the Sagebrush.

In the upper picture the party is on the way to the rabbit country. In the lower picture are E. Corneau, Harry Westrem and Johnny Westrem. In the party also was "Heck" Kissinger.

MORE than 200 jackrabbits were killed last week by Harry and John Westrem, "Heck" Kissinger and E. Corneau during a two-day hunting trip near Palmdale, in the Antelope Valley. In an hour's time in the first afternoon they shot twenty-five of the long-eared animals.

The nimrods have been going on hunting expeditions every week for some time, using an automobile for transportation, and taking along a tent and camping utensils, so that they could stay as long as desired.

When the party started last week, all the members expected to hunt for quail, but as none could be found in Los Angeles county, it was decided to go up the valley. Quail remained scarce, however. Rather than return without any game, the party started in quest of the rabbits, and notwithstanding the fact that several drives have been held in the vicinity during the winter, the game was plentiful. The one odd fact is that out of the large number killed only two were cottontails. John Westrem used a 22-caliber gun, and killed several more than any of the others, who user shotguns.

SHORT NOTICE.

ARRANGE CAT SHOW TO BEGIN THURSDAY.

MANY of the finest cats in the State are to be on exhibition at the third annual show of the Los Angeles National Cat Club, which is to be held at the Panorama building, January 21, 22 and 23, in connection with the exhibition of the Los Angeles County Poultry Association.

Strongheart, which is considered the best black stud in the United States, will be entered by H. A. Stearns, president of the club; and Paris, which is considered the best white stud in this State, will be exhibited by Mrs. Stoddard.

Mrs. G. D. Hindley of Santa Barbara, who has acted as judge in many famous English shows, has been engaged to officiate in the local exhibition. Mrs. Cora B. Weston, Mrs. E. P. Carter and H. A. Stearns, president of the club, will bench the show. Mrs. J. S. Hendrickson is chairman of the Publicity Committee.

The show will be given under the national rules and cups, medals, ribbons and other prizes will be awarded for the best exhibits.

The entry list will be open until Wednesday night. Already a large number of high-bred cats have been entered and it is expected that the exhibit will contain all the choice felines in the south and many from the north.

The prominent entries up to date are: Barbe Bleue, blue male, Mrs. E. Kidwell; Strongheart, black male, Mrs. G. A. Stearns; Farrington Cherub, red neuter, Mrs. H. G. A. Lovell; Punch, black manx male, Mrs. H. G. A. Powell; Colonel, white neuter, Mrs. Edwin Dunham; Bud, white male, Mrs. Cora Watson; Pansy, blue tortoise shell, Mrs. Cora Weston; Buster, red male, Mrs. Eugene Baker; King Cotton, white male, Mrs. Jesse Reynolds; Paris, white male, Mrs. Stoddard; Marcus, white male, Mrs. Moore.

CORONADO MEET POSTPONED.

Track Too Heavy for Fast Time—Interest in Oldfield and White Flyer Race.

The big automobile meet scheduled for Coronado yesterday was not held, on account of the track being in such poor condition. The recent rainstorm softened the surface and it was impossible to start cars. It is believed that the track will be sufficiently dried out by today to hold the meet and permit of fast driving.

Gus Seyfreid, in the White Flyer; Barney Oldfield, in his Stearns, and Soules, in the Christie freak car were ready to start, but the course was slippery. Several of the dealers and owners have signified their intention of participating.

Interest is being shown in the proposed match race between Oldfield in his Stearns and Seyfried in the White steamer. It is believed the track will be hard enough today to make the meet a success. Attempts will be made to break world's records, and Seyfried hopes to defeat Oldfield.

Quaker City Show.

So great has been the rush for space at the Philadelphia show that the heavy expense of tearing down walls to add one or two big rooms to the main floor of the Armory in which it will be held has been undertaken by the Show Committee. This will give several hundred feet more of floor space, but yet it will be far from enough.

Just Like an Auto.

Bacon: Did you see that automobile drama at the theater last night?

Ethel: Yes.

Bacon: Was it realistic?

Ethel: I should say so. Why, the machine broke down before they got it on the stage.—[Yonkers Statesman.

Good Chauffeur.

"Have you got a good chauffeur?"

"Well, that depends. The only time my car is in good condition is when I'm away from home long enough for him to take out his friends."—[Exchange.

Marmon

Sold at a price that pays for the best engineering skill and the best of materials and workmanship, and makes the so-called cheap cars look cheap.

Built Like a Fine Watch and Just as Dependable. The Car Without a WEAK PLACE.

There are cars and cars. The prospective purchaser should make careful comparisons—should see what he will actually get and what he will pay extra for. No other car at the price will give as much ACTUAL value, and we're ready to prove it.

We'll Exhibit at the Automobile Show

The superb Marmon Fifty, seven-passenger touring car $3750 f.o.b. factory. The dandy "Baby" Marmon Thirty-two $2400 f.o.b. factory.

Big Four Automobile Company

110-12 East Ninth Street.

C. S. ANTHONY. WOODS R. WOOLWINE.

Home F8314.

Pierce Arrow Cars

ONE OF THE MAIN ATTRACTIONS AT THE

Auto Show

January 23 to 30

The car that can race a railroad train. The car that will make a steep hill ashamed of itself. A faithful, sweet-running car that purrs like a kitten.

To own such a car is to possess a kingdom. The driver's seat is a throne, the steering wheel a sceptre. Miles are your minions and distance your slave.

W. E. BUSH

Southern California Agent

1227-29 SOUTH MAIN STREET LOS ANGELES

Seven Passenger Automobile

"Berliet"

Cost 7500. Will Sacrifice at $3500

In condition and appearance equal to new 1907 model, complete top, glass front, magneto and brake, and every feature that could be desired in a high-class car.

The Berliet, which is second to none, is its own recommendation as a leading American car on French lines.

This is the greatest bargain of today, for a car in perfect condition. Can be seen at

Auto Exhibit

122 East 9th St.

Main 7135 F2472

PREMIER *"The Quality Car"*

A High Grade Car at Moderate Cost

The Premier Car has won renown in many a hard contest!

Endurance and Reliability Runs have proved it far the best;

It's made more Perfect scorings—more Trophies it has taken;

The "Quality Car"—the best by far, its record stands unshaken.

Full line of all Models on our floor. Let us show you the best car for the money on the Coast.

The Schwaebe-Atkinson Motor Co., Inc.

MAIN AND ADAMS STREETS

Phones—22058, South 47

Lewis H. Schwaebe, President. Robert Atkinson, Manager.

Great Smith

We Do Not Exhibit at the Auto Show

Simplest Car to Operate Most Economical to Own

WHY NOT INVESTIGATE BEFORE PURCHASING YOUR NEW CAR?

Distributors for CALIFORNIA, NEVADA and ARIZONA

Renton Motor Car Company

1150-1152 South Main Street

Buy Auto Supplies at Bullock's Fair Prices and Save

Get Your Weed Chains at Bullock's



Pioneers of Fair Prices

Order By Mail

Monday's Feature 10 lbs. "Oilzum" 90c

—Every Auto owner will be interested; an opportunity to buy this famous transmission oil at close to half price doesn't occur every day. 10-lb. can—90c—5-lb. can 50c. Just an additional evidence of the efforts we are making to have Bullock's the most helpful place in all Los Angeles to buy supplies for the Auto. Following a few of the fair prices that mark savings to be found here every day.

Spark Plugs. Every good make; all priced in the following saving way:
Rajah plugs at 98c
Jewel plugs at 89c
Soot-proofs at 79c
Anderson Glass $1.95
Bosch Magneto $1.95
Champions at 89c

Spark Coils. Splitdorf and Heinz; ½ to 4-cylinder; at fair prices.

Auto Gloves $2.50. Horse hide; the best wearing gloves made; in tan, gray and black; exceptional values at $2.50.

Auto Caps $2.00. Auto caps; nobby new styles from the best of good leathers; unusual values at $2.00.

Stewart's 1909 Model Speedometers ..... $13.95 At Bullock's first; 3-in. dial; 50-mile speed indicator and season odometer; complete; for all sized machines, $13.95; guaranteed for 5 years.

Triumph Grease. Stays where it belongs; no running. 10 lbs., $1.00.

$25 Searchlight $17.50. 9-inch size, with genuine band L lens and mirror; regularly $25. Our price $17.50.

"Live Wire" Dry Cells ..... 19c Test more than 20 amperes; will give better service than most batteries at one-third more. At Bullock's exclusively, 19c.

10 lbs. Carbide 89c. A necessity; priced in the Bullock way.

Storage Batteries ..... $17.50 The kind you have seen about town priced at $25. Buy yours at Bullock's and save $7.50. Every one guaranteed for one year.

Buy Goodrich Diamond and Fisk Tires at Bullock's Fair Prices

Auto Robes $4.95. Rubber covered; plush lined; the kind that will keep out the rain and keep you warm as toast.

Little Wonder Vulcanizer ..... $5.69 Small enough to take with you; big enough to do good work.

Shaler Electric Vulcanizer ..... $23.95 Perfectly simple; the handiest of all for autoists; ask to see them Monday.

Stepney Spare Wheel ..... $12.50 Made to hold an inflated tire and to be clamped on the minute a tire is punctured; no waiting.

Spring Cotter Pins 10c. Hurley trolley auto engine timer, $5.00.

Greg's Road Maps $1.98.

8-day Guaranteed Auto Clock $5.50

Volt Meter $1.89.

Tire Covers $2.45.

Rubber Auto Goggles $1.50.

Dixon's Graphite Grease 25c.

Auto Clee Set $8.50.

Spark Plug Wrench 50c.

Ever-Ready Tire Remover $5.50.

Prest-o-lite Gas Tank $17.45 and $23.95.

Cleanzum for the Hands 10c.

50 Oil Gun Cork Plungers, fiber tip, 25c.

N. F. O. Oil Gun $1.10.

C. O. T. Vulcanizing Substitute ..... 69c Round auto trunks enable an autoist to carry supplies inside extra tires $7.50

New Phone No's Home 10518 Sunset Bdy 5180 **Bullock's** Broadway at Seventh Auto Supply Department Third Floor

Jackson '09

TOURABOUTS

Have arrived and are now on display in our salesroom.

STUDY THESE PRICES:

Model H 4 Cylinder $1700 F. O. B. Los Angeles

Model E 4 Cylinder $2150 F. O. B. Los Angeles

You'll get your money's worth and more too if you invest in a Jackson.

No Hill too Steep—No Sand too Deep

Chas. H. Thompson

So. Cal. Agency 1118 So. Main St.

Overland

4-Cylinder 30 H.P. $1400.00 to $1650.00

6-Cylinder 45 H. P. New Model $2400.00

All Cars Fitted with Magneto and Full Set of Lamps at Above Prices

Renton Motor Car Company

We Do Not Exhibit at the Show

1150-1152 SOUH MAIN STREET

BLUE AND GOLD.

COACH CHOSEN AT CALIFORNIA.

Schaeffer to Head Football Squad Next Season.

George Bell May Be Selected as His Assistant.

Preparing for Big Regatta on Puget Sound.

[SPECIAL CORRESPONDENCE OF THE TIMES.]

UNIVERSITY OF CALIFORNIA, Jan. 16.—James G. Schaeffer, assistant football coach for a year, has been selected as head coach for the season of 1909. Schaeffer played halfback on the Rugby teams of 1906 and 1907, and in the fall of 1905 was freshman quarter and substitute for the same position on the 'varsity. It was "Jimmie," as he is known, who directed the last California intercollegiate team play in Los Angeles, when the Sherman Indians went down to defeat, 21 to 5, in the fall of 1905.

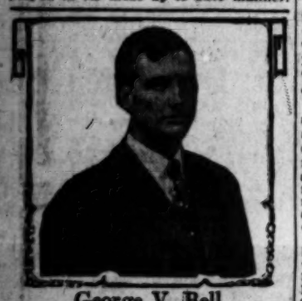
The wonderful freshman team of this year was Schaeffer's product, and he had a considerable part in the development of the 'varsity backs. The men on the football team have great confidence in him and respect for him while his personality is such as to inspire his men with fight and ginger. While in college he caught on the 'varsity baseball team for three years and it does not seem improbable to many of the students that he will also be made baseball coach when the executive committee meets to make final decision on that person next week.

Dr. Oscar M. Taylor, who has been head coach at California for the last three years, asked that his name be not considered in the selection of a coach for next year, as it would be practically impossible for him to serve if selected. Dr. Taylor coached this last year only out of love for his college, and because no one else at all competent could be obtained.

The matter of assistant coach will be determined next week. Many of the football men hope that ex-Capt. George V. Bell, one of the advisory coaches this last year, will be given the position.

TO STUDY GAME.

Indications are now that the two coaches will be sent to Australia this summer to study the Rugby game as played in its most up-to-date manner.



George V. Bell,

who may be appointed first assistant football coach at the University of California.

Arrangements may be so made that they will accompany the Australian Wallabies, who are to play the 'varsity on February 6, on their tour to British Columbia and New Zealand.

The heavy rains of the last week have made it impossible for the football men to get in any work in preparation for the Australian game. Just as soon as the weather permits the coaches will have the men out and Walter Christie will have them begin to live according to training rules. All of last season's team with the exception of Capt. Butler, Barnicott and Biddelman, are in college, but it is likely that the men who will graduate in May or who will be ineligible next year will not be put in the Wallabie game. It is felt that the opportunity is a rare one in which to learn much Rugby and that the chance should be given to the men who will have to compose the teams of the future.

The return of Capt. Dean Witter on Monday from the East, where he went to purchase a new shell for the use of the California crew, will mean the commencement of spring training by the rowing men even though a coach is lacking. When college closed for the spring vacation it seemed very probable that Fred Coulson of Cornell would be here ready to begin the work. Coulson was offered a position as law librarian for the State of New York at more than twice the salary offered him here, and he at once accepted. Just who the executive committee will obtain is not known, but Manager



James G. Schaeffer,

who has been appointed head football coach at the University of California.

Merritt stated today that several eastern college men who are at present living on the Coast, were being considered.

CREW PROSPECTS.

Prospects for a winning crew are very bright, as seven of last year's eight have returned, as has Williams, who rowed in the '07 shell. These veterans will have to fight to retain their seats against a dozen or more substitutes and freshmen of last year. The indications for a strong freshman crew are also very bright.

In addition to the annual regatta with Stanford, which this year also may include the Washington crew, the California men will row at Seattle during the Alaska-Youkon exposition against the two above-named crews and probably the eight from the University of Wisconsin. The University of Nevada, located many miles from the ocean and surrounded by the sagebrush of Reno, is catching the boating fever. Alexander Pape, the crack single sculler, has offered his services as a coach, saying that the course of 150 yards obtainable on the Truckee River offers ample opportunities for training. He further promises to turn out a crew that will defeat at least one of the California universities. Rowing men here would be very glad to welcome Nevada as a competitor, but they don't feel much alarmed as to her strength. A course of 150 yards gives opportunity to practice fine starts, but hardly allows much of a finish.

If California representatives have their way at the next meeting of the intercollegiate agreement committee, men's basketball will be added to the list of intercollegiate sports. There are many enthusiastic followers of the game in college, and last year a very strong team was formed which lost but one game in a long schedule and that to the Muscatine, Iowa, Rovers. Prospects are bright for another strong team this spring, as well. H. Cortelyou of Los Angeles is the 'varsity captain.

The intercollegiate tennis will be cared for this year by Melville and Herbert Long, who won the tournaments last spring. Both men say that they are in finer shape than ever.

HOPES TO REPEAT TRICK.

Santa Ana High School Baseball Team Looks to Be Winner Again This Season.

[SPECIAL CORRESPONDENCE OF THE TIMES.]

SANTA ANA, Jan. 15.—Santa Ana High School turned out one of the best baseball teams for a school of its class in Southern California last year. This year it is repeating the performance.

This year the Peatlanders are lucky in having three of the strongest amateur batteries in Southern California. Those doing the twirling will be Du Boise, Vanderlip, Vawter and Phoenix. Those who will be at the receiving end are Tedford, Newcomer and Head.

Du Bois, last year's stand by, is out again this year with better speed and sharper curves in his delivery. Vanderlip, last year's speedy third baseman, has developed a good pitching arm. Vawters, the quick and accurate first baseman of last year, and Phoenix, a new arrival from Ventura, are also trying out and making a fair success of it.

Tedford and Newcomer, last year's backstops, are there with the goods when it comes to catching, and in nabbing opponents at the keystone sack. Head, a new man at the position, is fast developing into a good receiver.

The rest of the infield will be held down by old and steady players. Whitson and Walbridge, who served on the team two years ago, have been taking a vacation during the last year, but will again be recognized at their old positions, covering the first and third sack, respectively. These two men are consistent infielders, and rarely does the ball get through them. This is especially true of Whitson, who uses his shins to good advantage in blocking hard ones.

Vanderlip, last year's fastest infielder, has been shifted from third base to shortstop. His speed together with his accurate throwing arm, makes him one of the best shortstops that can be found in this end of the State. The team that captures Vanderlip after he graduates from Santa Ana High, can be congratulated, in the opinion of local fans.

Head, who held Vanderlip's present position last year, has been shifted to the keystone sack. He is an exceedingly fast man on his feet, and this, together with his accuracy in judging a ball, is fast making him popular among the fans.

This year's outfield is as good as any team could wish for. Robinson, who made himself popular last year with his long running catches and good wing, will again be seen in the left garden. Robinson cannot be excelled by any other amateur outfielder in this end of the State. He has a fielding percentage of .929 to his credit for last year.

The center garden will be covered by Vawters and Phoenix, who will take turns at the position; while the right garden will be turned over to Newcomer, Warren and G. Tedford. This sextette of outfielders is hard to beat. All are quick on their feet and are always ready to get under a long fly, and to assist the infield in every way.

Capt. Head hopes to win for his school the championship of Southern California with the speedy team he is developing.

The batting of the team is strong, nearly every man being a hard hitter and always ready to make a two or three-bagger out of their hits.

BOXING.

THIRD MATCH IS THE CHARM.

Memsic and Welsh Sign for Ten Rounds Again.

Both Men "Right" and Should Put up Good Bout.

Fauntleroy Arranging Card for Benefit Fund.

Freddie Welsh and George Memsic have been matched by Manager McCarey of the Pacific Athletic Club to fight at the Naud Junction pavilion on the night of February 2. This match was made once but had to be called off on account of the illness of Memsic and later on Welsh could not enter the ring on account of a sore finger. Both boys are right again and the fight should be pulled off this time.

The men are to meet at 133 pounds at 4 o'clock and the time of weighing in may be considered a concession to Memsic, who probably could not make the weight at ringside, but Welsh can do it easily. Memsic is slowly growing into a welterweight, as he is a big-framed man and is not at his best at 133 ounds when he enters the ring. He looks good now naw believes he will be strong as ever when permitted to make the weight four hours before entering the ring.

Neither man needs any introduction to local fight fans, for both have fought here a number of times. Memsic has held his own with every lightweight fighter ever tried here except Joe Gans, and the black was champion at that time, while Welsh has made a monkey of every pug he has fought here, from Phil Brock up to Abe Attell, except Packy McFarland, with whom he drew. Welsh will demand a guarantee of $1000, as was promised him for his previous engagement with Memsic that did not come off.

WOLGAST-WEBSTER.

Another match that looks as good, and yet might even be better, is between Ad Wolgast and Danny Webster. This is scheduled for the night of January 26, or one week from next Tuesday, and the only dispute the boys had was over the time they should weigh in. However, as both can make 122 pounds, there should be no trouble about making a match. They put up a good scrap here some weeks ago which Wolgast won.

This victory does not scare Webster who has found a man to back him for $250 and when they come together again the fight bugs will probably see something worth going miles to look at. While this would make a good main event it is probable that it will be reinforced by a preliminary card of strength, for the local bugs are not as strong on lightweight fights as they are on heavy ones, and seem to want more for the money.

EARTHQUAKE FIGHTS.

GOOD WEDNESDAY CARD.

The entertainment for the Itahan sufferers fund, which "Little Lord Fauntleroy" has scheduled for the Jeffries arena for next Wednesday night, will certainly bring together the greatest number of boxers ever seen in this city at one time. There are sixteen scheduled bouts of three rounds each, and it is the intention to have the novelty of two fights in the ring at the same time, each pair to rest when the other fights. The show will begin at 8 o'clock, and will doubtless be concluded in two hours.

In addition to the bouts there will be a "battle royal" between five black men, singing by a vocal quartette, and some club swinging. All of the boxers will be in full tights and it is stated that there will be nothing objectionable in any way about the show.

The bouts scheduled are: Packy McFarland and Maurice Sayers, Dick Hyland and Danny Webster, Freddie Welsh and Jack Redmond, Jim Flynn and The Turk, Wolgast and Jimmy Walsh; Memsic and Kid Dalton, Geo. Blake and Johnnie O'Keefe, Johnny Dunn and Jimmy Austin, Roy Page and Frank Picato, Japs Togo and Oyama, Kid Fisher and Young McGovern, Kid Solomon and Young Snyder, Fred Corbett and Dick Givens, Eddie Robinson and Billy Manning, Chas. Anslinger and Clarence English, Harry Gilmore and Pat Kenneally, battle royal.

According to Promoter Fauntleroy all of these fighters have agreed to compete.

Motorists can remember the day when only a few cars could creep up the Grand-avenue hill with one passenger. Later a car created a sensation by going upon the intermediate speed, and then the big stunt was to make the climb on the "high." Ruess capped the climax yesterday.

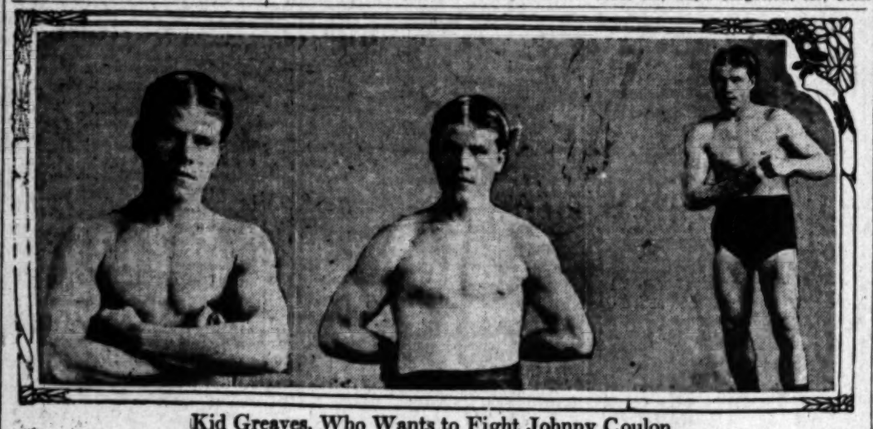
The car was loaded 150 feet north of Sixth street, on Grand avenue, and from there made its start, and finished the sensational stunt successfully. A large crowd gathered to see the men weigh in, and pack in the car. Few bystanders believed a motor car would go up such a hill with over a ton of weight. Two men were placed on each running board, three sat in the front seat, and the others piled into the tonneau.

A large wagon stood crosswise at Fifth and Grand, almost obstructing the street, but instead of waiting until it was driven away, Ruess calmly guided the Pope-Hartfort around the wagon, and continued on the climb.

The men who rode in the car, with their weights, were: Roy Witman, 160; L. Cotton, 167; F. W. Pabst, 144; Fred Perry, 195; V. C. Machris, 154; Al Machris, 196; Billy Allen, 172; J. Todd, 154; Capt. Jargstorff, 210; John Stross, 126; F. Myers, 122; Floyd Purdy, 170; William Ruess, 204; J. King, 186; Morgan, 175.

In his latest stunt, Ruess upholds his name of "Grand Avenue Bill." He was among the first of the dealers to use the hill for demonstrating, and was among the original high-gear men on the steep hill which has proved the Waterloo of many a car.

"Bill" says if the public isn't satisfied he will make a wager his Pope-Hartford can carry twenty people over the grade.



Kid Greaves, Who Wants to Fight Johnny Coulon.

Past New Orleans youngster who is considered as championship possibility by Abe Attell.

THURSDAY BOUTS.

BROADWAY CLUB SHOW.

The Broadway Athletic Club at No. 535 South Broadway, will hold its next entertainment Thursday evening, and the programme will be made up of four three-round bouts, as follows:

C. McGinnis and William Deisman, 133 pounds; Lefever and Art Coover, 158 pounds; Rodney Hill and H. R. Bristol, 145 pounds; Instructor George Blake and Beauchomp. Prof. Hayes, the strong man, and Prof. McLean, a physical culturist, will give exhibitions.

Bantam Wants Fight.

Kid Greaves, who claims to be the champion bantamweight of the South, is at New Orleans and wants a match in Los Angeles with any boy at 105 pounds, Johnny Coulon preferred. He says he does not want to meet Jimmy Walsh, as the latter could not possibly make his weight.

More Advertising.

Jack Kipper, partner of Jim Jeffries, received a telegram yesterday from Nashville, Tenn., signed by W. P. Ready. This new one stated that he would offer $60,000 for a fight between Jeffries and Johnson for a battle to be held in California. He asserted that he would put the money up as soon as articles were signed by Jeffries and Johnson. Next!

Big Coat Needed.

Jim Jeffries and his wife reached San Francisco yesterday morning and late yesterday afternoon Mrs. Jeffries sent a telegram here asking that the Jeffries overcoat be shipped at once to the St. James Hotel. From all accounts the mob of the curious at the depot almost tore the place down in the effort to get a good look at Jeffries.

WHELAN STILL CHAMPION.

Defeats Ray Dunnigan in Handball Match Through Superior Judgment and Form.

W. D. Whelan, Jr., defeated Ray Dunnigan in a handball match for the championship of the Los Angeles Athletic Club yesterday afternoon in the club gymnasium, by the score of 21 to 15. The game was one of the hardest-fought contests ever pulled off at the L.A.A.C., and Whelan cut down a big lead that Dunnigan secured in the beginning of the game, and won on account of his better judgment in placing the ball, and his fiercer driving force.

The gallery of the gymnasium was packed with club members and a few visitors who were able to gain admission. Dunnigan was a slight favorite in the betting, although Whelan had many supporters among the spectators, and his playing was loudly applauded.

Dunnigan got the jump on his opponent early in the game and ran up nine points while Whelan was scoring three. Dunnigan was more active than Whelan in covering ground, but Whelan frequently cornered the ball and made it impossible for Dunnigan to return.

With the score 9 to 3 against him, Whelan got into the game and began to cut down the lead. His well-placed shots kept Dunnigan on the run continually and Dunnigan showed signs of losing speed.

Dunnigan's tallies ran up to thirteen, but Whelan reached ten and then scored three in quick succession, tying the score. Then men played fast and made many clever returns. The hot exchanges close to the wall that usually followed the long volleys, brought forth enthusiastic applause from the spectators, and as the end of the game drew near, the playing became fiercer and more exciting.

After Whelan had caught up with his opponent he scored five more points before Dunnigan got one. With the score 20 to 14 against him, Dunnigan made another tally, but on the next serve Whelan cornered the ball and scored the winning point.

MORE CONFIRMATION.

JEFFRIES LOOKS GOOD TO NORTHERN SPORTS.

[BY DIRECT WIRE TO THE TIMES.]

SAN FRANCISCO, Jan. 15.—[Exclusive Dispatch.] Jim Jeffries, accompanied by his wife, arrived today from Los Angeles and the major portion of the afternoon was given to posing for newspaper photographers and to answering questions.

"Will you return to the ring for another fight?" was the first thing asked.

"I don't think so," was his reply. "I don't believe I will ever get back into my fighting togs."

"It's hell, though" he mused, "to have a nigger champion, but if I ever was to meet that fellow Johnson I would want to be in the best possible shape."

This change in Jeff's attitude from positive "no" to "I don't think so," struck all the sports here as important, for it shows if Jeffries feels he can get back into the condition in which he was when he left the ring he will be ready for a fight with Johnson. It means Jeffries will eventually fight; that he has that very thing in mind, and will make his announcement whenever he believes he has rounded into shape. Everything tends to this view of the matter.

His readiness to discuss the question of such a fight, and his condition, as well as his added statement that if such a fight should ever occur he would prefer to fight in the United States rather than in Australia.

When the big fellow stripped today his shape was a surprise to those who had a chance to look him over. There is a layer of fat around the stomach that would have to come off, but that could be easily reduced by roadwork. His eye looks clear, and he has a healthy color to his skin. His wind, he explains, is still in need of development, but it has shown improvement since he started gymnasium work in Los Angeles.

Jeffries still has the stocky legs and heavy build that has made him the champion of all champions. He is quick on his feet and full of good humor.

"When I left the ring," he said, "I was in my prime. There has been lots of foolish talk about my standing around the bar, but with my hunting trips, I have kept in pretty good shape. If course, my wind is bad, but it is getting better all the time."

See the California Tourist At the Automobile Show

The Auto Event of the Year

Automobile Show

Los Angeles

Hamburger Building

January 23-30 Inclusive

Welcome!

The Auto Vehicle Company extends to you a cordial invitation to visit their magnificent exhibition of California Tourist automobiles at the AUTOMOBILE SHOW, January 23-30.

Whether you are interested in purchasing an automobile or not --the show will be interesting--educational--and a revelation to you in automobile construction and progress in the West.

To you who are thinking of buying--this show will afford an extraordinary opportunity to examine and compare the various makes of cars--side by side and point by point. It will afford you an opportunity to satisfy yourself that the California Tourist is "the one car best adapted to coast conditions." It will afford you an opportunity to find out why 20,000 people on the coast ride in the California Tourist.

We will have a large number of competent demonstrators to show you what the Tourist will do--to prove to you that the car will bear out every statement we have made for it.

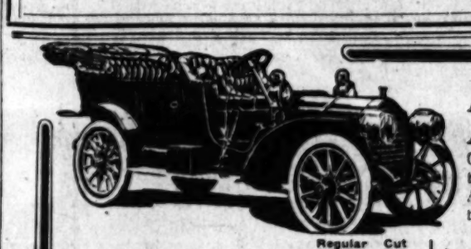
"The Tourist is the one car made on the coast to meet coast conditions!"

TELL YOUR FRIENDS TO MEET YOU AT THE TOURIST EXHIBIT

Auto Vehicle Company

Factory and General Offices

10th and Main Sts., Los Angeles



Inventory Sale of Automobile Supplies

Our annual stock-taking discloses the fact that we have too much money tied up in Automobile Supplies, therefore, we offer the following reductions:

	Regular Price.	Cut Price.
M. A. Spark Plugs	$1.25	$ .40
Never-Miss Spark Plugs	1.50	.95
American No. 122 Spark Plugs	1.25	.75
Never-Miss Ampmeters	3.50	2.25
Ever-Ready Ampmeters	3.00	2.00
Mercedes Auto Tire Sleeves	3.00	1.50
Cloverine Body Polish, per gal.	5.00	2.00

	Regular Price.	Cut Price.
Large Tool Roll Set	15.00	7.5
Universal Carburetor	15.00	8.0
Gabriel Horns complete with cut-out Cable and Foot Pedal	18.00, 20.00 and 25.00	10.0
Vesta 6-volt 60-ampere Hour Batteries	22.50	17.5
Sop-o-zon	.25	.2
Automobile Robes	25.00	14.0
Noxal Brass Polish, per gal.	2.25	1.0

These are the greatest bargains ever offered in Automobile Supplies, and are exactly as advertised. Sale starts Monday, and will be continued for the entire week. Come early and have first choice.

Buy Panhard Oil. It's the oil that saves your Motor; contains no carbon to carbonize your cylinders, prevents pounding; saves the expense of the repair shop. Only one quality—The Best.

JOHN T. BILL & CO., N. W. COR. TENTH AND MAIN STS.

EVERYTHING FOR THE AUTOMOBILE, MOTORCYCLE AND BICYCLE.

4-Cyl. 30 H.P.

Leader of Its Class

AUBURN

The Wonder Car

CENTRAL MOTOR CAR CO.

1156 South Main Street

$1550

REGAL Will Be Exhibited At The Automobile Show

DON'T FAIL TO SEE THE SENSATION OF THE YEAR, THE GREATEST CAR IN ITS CLASS AND THE EQUAL IF NOT THE SUPERIOR OF ANY LIGHT 4-CYLINDER CAR ON THE MARKET. FROM $300 TO $400 BETTER VALUE THAN ANY OTHER CAR AT THE PRICE.

See What You Get For $1500

Regal 4-cylinder five-passenger car, fully equipped, with top, glass front, speedometer, magneto, prestolite tank, extra gas lamps. F.O.B. Los Angeles.

Sub-Agents Get Busy!

Big Four Automobile Co.

110-112 East Ninth St.

C. S. Anthony F8314 Woods R. Woolwine

"Full Dress Affair" The Auto Show

WE RENT

New and up-to-Date

Full Dress AND Tuxedo Suits

For All Occasions

WOOLF & BRO.

"The Full Dress Men"

Exclusive, Full Dress Outfitters

Suite 512 Mason Bldg., 4th and Broadway

Phone F2316



EXCELSIOR AUTO

Best by every test. Demonstration by appointment.

W. H. WHITESELL & CO.

828 SO. SPRING ST.

DUROCAR

Touring $1600

Postal will bring Catalog

DUROCAR MFG. CO.

FACTORY—829 S. Los Angeles

MARMON

Leader of the 1909 Fleet WE'LL SHOW YOU

Big Four Automobile Co.

C. S. Anthony, Wood R. Woolwine

110-12 East Ninth St.

F8314

IT IS NOW

1909 WHITE STEAM

Call and have us demonstrate

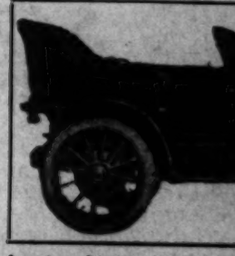
WHITE GARAGE

712 S. Broadway

PEE

Supreme in Quality

Peerless in Fact as Well as in Name



We mean just what we say and Ideal in Everything" of the Peerless have steadily highest class motor car in th every detail--originality and fective ideas, in speed, power, luxury, comfort, and convenie and it stands for class of the h proof of this could be had than at imitation of the superior fe

The prospective purchas should know just what he is g We honestly believe in and sta the Peerless. All we ask is th We will demonstrate that no automobile, can afford, in his

In 1908 the Peerless Motor Car Company m 1908, it has sold 1058 of the 1909 cars, of w

THE PEERLESS OUTPUT FOR 1909 OF SOME OF THE MODELS IS GONE. PROSPECTIVE PEERLESS OWNER

We W

H.O.

THE

Class Novelty Beauty

This Will be the Socia

TENNIS MEN TRY OUT.

Potential Players to Begin Early Practice With Interclass Tournament This Week.

Potential College tennis players have been busy trying for the teams that are to play in the interclass tournament to begin this week, and it is expected that the contests will be followed by the best playing ever witnessed at Occidental. Interest in the tournament is stimulated by the fact that the 'varsity team to represent the college in the intercollegiate matches will be made up from the players showing best in the interclass games. The academy has an excellent chance to win a large number of points and possibly take the President Cup, as Winne Mace, the ex-scholastic champion, and Marshall Merrill, who wa a member of the 'varsity team two years ago, will play doubles they probably are the best players in school, but in the other events it is not probable that they will be able to get partners to help them

Ralph Riggins of the sophomore class is playing in better form at present than any of the women in the college at present and has a good chance to win the ladies' singles against all comers except singles against Marguerite Merrill, Gardner, junior, and Miss Richardson, freshman, are playing well and will be worthy representatives of their class.

Miller and Johnson of the senior class and Merrill of the junior class defeated Lowry and Gordon, freshmen, are looked upon as having a good chance to win the men's doubles, although Merrill of the junior class, and Sweet of the academy, linked with different partners, will play a strong game. The sophomores in the singles among Winne Mace, Lowry and Grayson Merrill is looked forward to by the students with great interest as the players are training consistently for the event and probably will play glit-



edged tennis. Merrill and been on the 'varsity tean years and are the best pla college. Mace probably beat them, but the matche close and hard fought.

The schedule of the gam tournament follows: Junio lors, January 19 and 21; fre sophomores, January 21 and finals, January 23; finals b lege and academy, Februa

Motorists of New York have carried dazzling se have been busy modifying comply with the new ordin requires them to be shade rays will not confuse either pedestrians.

PEERLESS

Supreme in Quality and Ideal in Everything



Peerless is Fact as Well as in Name

The Peerless Leader of 1909 Motor Cars

We mean just what we say. Peerless is "Supreme in Quality and Ideal in Everything" From the very beginning the makers of the Peerless have steadily kept one end in sight--to produce the highest class motor car in the world. They have succeeded. In every detail--originality and superiority of design, in new and effective ideas, in speed, power, endurance, in chaste elegance, real luxury, comfort, and convenience, the Peerless is in a class by itself; and it stands for class of the highest order in every detail. No better proof of this could be had than the frequent and persistent attempts at imitation of the superior features of this car, year after year.

The prospective purchaser, whether he spends $500 or $5,000, should know just what he is getting, and why he is asked to pay it. We honestly believe in and stand back of every claim we make for the Peerless. All we ask is the opportunity to prove what we claim. We will demonstrate that nobody who wants a really high class automobile, can afford, in his own interest, to overlook the Peerless.

In 1908 the Peerless Motor Car Company manufactured and sold 655 automobiles. Up to Dec. 14, 1908, it has sold 1068 of the 1909 cars, of which 571 have been delivered.

THE PEERLESS OUTPUT FOR 1909 IS NEARLY SOLD OUT. THE ENTIRE OUTPUT OF SOME OF THE MODELS IS GONE.

PROSPECTIVE PEERLESS OWNERS SHOULD ORDER EARLY.

OLDSMOBILE

A Car Whose Severest Tests Bring Its Greatest Victories

A Car That Stands On Its Record



"Oldsmobile" The Trade Mark of Automobile Reliability

We're putting out the Oldsmobile as a plain business proposition. We don't have to indulge in hot-air claims that appeal to nobody with gumption and common sense. The Oldsmobile is a profitable investment for any automobile user, based upon what it will actually do and upon the specific details that make or mar any motor car.

The Oldsmobile stands on its record; look at it; examine it carefully. Then let us show you the car; go over the specifications; see just what you are getting, in the car as well as on paper. There's a difference between good construction and cheap construction that can't be measured in dollars. The Oldsmobile is made from the best materials by the best workmen that can be secured for money. You cannot help but recognize the superiority of this car.

The 1909 models are here. If there is anything about them that isn't right, we would like to hear of it. Everybody who has had a demonstration says the makers have outdone themselves again.

There are over 130 owners of four-cylinder Oldsmobile Cars in Los Angeles alone. Just ask them. If you go by what they say, you will soon be an Oldsmobile owner yourself.

DROP IN AND GET ACQUAINTED, ANYWAY—WE WILL BE GLAD TO SEE YOU.

We Will Have The Largest Exhibit at the Automobile Show

H. O. HARRISON CO.

THE AUTO SHOW

Class Novelty Beauty

Jan. 23 to 30 Inclusive

300 New Autos
6000 Electric Lights
Two Orchestras
Two Quartettes

Electric Fountain

THE MANAGEMENT HAS EXPENDED $25,000

This Will be the Social Function of the Season. Admission Only 50c, Hamburger's New Store Building

H. E. BUTZIN ON HORSEBACK!



TENNIS MEN TRY OUT.

Varsity Players to Begin Early Practice With Interclass Tournament This Week.

Varsity College tennis players have been trying for the teams and are to play in the interclass which is to begin this week, and it is hoped that the contests will be won by the best playing ever witnessed at Occidental. Interest in the matches is stimulated by the fact that the varsity team to represent the college in the intercollegiate matches will be made up from the players who take part in the interclass games. The academy has an excellent chance to win a large number of points, and possibly take the President's cup, as Winnie Mace, the ex-champion, and Marguerite Merrill, who was a member of the girls' team two years ago, will be in the games. In the singles and doubles they probably are the best in school, but in the other events it is not probable that they will be able to get partners to help them out.

Members of the sophomore class are playing in better form at present than any of the women in the college and each has a good chance to win the singles against all comers. Marguerite Merrill, Winnie Mace, and Miss Richardson, are playing well and are very representatives of their class.

Miss Lowry and Johnson of the senior class, and Merrill of the junior class, Lowry and Gordon, freshmen, are looked upon as having a good chance for the men's doubles, although Merrill of the academy, linked with Lowry of the freshmen, will play a strong game and should probably will defeat the sophomores in the finals.

For the first honors in the singles among Winnie Mace, Lowry and Grayson Merrill is looked forward to by the students as a great interest as the players are all contesting consistently for the honors and probably will play skilled tennis. Merrill and Lowry have been on the 'varsity team for two years and are the best players in the college. Mace probably is able to beat them, but the matches should be close and hard fought.

The schedule of the games in the tournament follows: Juniors and seniors, January 19 and 21; freshmen and sophomores, January 21 and 22; college finals, January 28; finals between college and academy, February 2 and 3.

Motorists of New York, whose cars have carried dazzling search-lights, have been busy modifying them to comply with the new ordinance which requires them to be shaded so their rays will not confuse either drivers or pedestrians.

WALBRIDGE RETURNS.

Crack Shot-putter Again to Throw the Pellets for Los Angeles High Track Team.

The track prospects of Los Angeles High School were given a boost last week, when Walbridge, the shot putter and hammer thrower of last year's team, announced his intention of returning to school and again representing the track team in the weight events. It is expected that he will be out for practice this week.

Walbridge was the only point winner Los Angeles High had in the hammer and shot events last year, and if he can equal his past performances he probably will take first place in all local high school competition.

Craig, who was a member of last year's relay team, and a fast 440-yard runner, has decided not to return to school this year, and the team will not be able to count on him for the relay race. He had expected to return about February 1, but Capt. Harrigan received a letter last week saying that he had decided not to return until next fall. Craig was one of the most promising quarter-mile men in the high school squad last year.

The practice of the high school squad was seriously interfered with by the rains last week, and the field men were able to do very little work. The sprinters and runners, however, were out for daily work, and Coach Noble put them through the paces in spite of the sloppy track.

Ward Dawson cleared 5 feet 5 inches in the high jump last week, and his performance has raised the hopes of the students, as it is probable that he will develop into a point winner to fit in the vacancy that seemed impossible to be filled when the squad first turned out for practice.

Some formal try-outs for various track events are to be held this week and Coach Noble expects to have the men well classified within a few days. About forty-five boys are turning out every night, and while some of them will be unable to be of any service this year, others show possibilities of filling in second and third places if they train properly.

PILGRIMS ARE COMING.

Noted English Soccer Football Team to Visit America for Series of Contests.

[BY DIRECT WIRE TO THE TIMES.]

NEW YORK, Jan. 16.—[Exclusive Dispatch.] Thomas W. Cahill of St. Louis arrived in New York yesterday afternoon on the steamship Teutonic from England, where he made arrangements for the Pilgrim soccer football team to tour America.

The Pilgrims, a team selected from "All-England," played in this country several years ago, and made a big hit here. The coming visit will be financed by Winton E. Barker, a western jeweler. "Tommy" Cahill will be the business manager of the tour.

The visiting team will be captained by Vivian J. Woodward, who was the leader of the outfit when the Pilgrims played the international match with Scotland before 100,000 persons last season. That game resulted in a tie, 1 to 1. Fred J. Milnes, another famous player, will be with the squad, which will arrive here the latter part of next September.

Games will be played in New York, Newark, Boston, Providence, Chicago and St. Louis, and in the latter city an international match will be arranged with the best team which can be picked in America. After this game is played the Pilgrims and the All-Americans will both go to England, where a long tour is being arranged.

BASKETBALL.

POLY BEATS HIGH SCHOOL.

Hot Game of Basketball on the L. A. Court.

Mechanics Get Early Start and Last It Out.

Los Angeles Girls Win from Santa Monica.

Polytechnic High School boy's basketball team defeated Los Angeles High yesterday afternoon on the Los Angeles High court, by a score of 20 to 12.

Los Angeles was a little slow in getting started and did not make a point until nearly five minutes had passed and after Poly had gained a lead of five points. Nibecker made a pretty basket for Polytechnic near the middle of the half. Blair made a try and as the ball came down Nibecker knocked it into the basket with his hand.

Only one field and one foul goal was made in this half by Los Angeles High against five field and one foul by Polytechnic. The hill boys played fast and made a hard effort to score but it almost seemed impossible.

The playing in the second half was even, both teams scoring nine points, four field and one foul baskets. For several minutes in the second half no baskets were thrown until Blair of Polytechnic broke the spell by making one point on a foul.

Blair, Manning and Slaughter played best for Polytechnic, Slaughter showing up exceptionally well. Record was put into the game in the second half and did some good work. Harrigan was the star for Los Angeles High and besides doing well at guarding, made some good throws for basket. Barker and Spencer also played good.

The following is the line-up:

Los Angeles High.		Polytechnic.
Spencer	forward	Blair
Major, Anderson		Nibecker, Record
Barker	center	Kallmeyer
Harrigan	guard	Manning
Cooper	guard	Slaughter

Length of halves, 20 minutes. Referee, Newmire. Umpire, Morgan. Timers, Fox and Clark. Scorers, Ben Blair and Dool. Field goals: Barker 1, Spencer 3, Harrigan 1, Blair 2, Slaughter 2, Nibecker 1, Record 3, Kallmeyer 1. Foul throws: Barker 1, Harrigan 1, Blair 2.

AN EASY VICTORY.

Los Angeles High School girls' basketball team defeated the Santa Monica six yesterday afternoon on the Los Angeles High court, by a score of 29 to 1.

The local girls won an easy game, scoring nine field and one foul goal in the first third, four field and one foul in the second and five field and one foul in the third. The visitors made their one point in the second third, when Miss Cerna Coe threw a foul goal.

Most of the playing was done by the Los Angeles forwards and the Santa Monica guards. Once or twice in each third the ball would change to the other end of the court, but it only stayed there a few seconds each time.

Grace Fink, Sally Riley and Anabel Buchanon played best for Los Angeles High. Gladys Rodda and Verna Coe did good for the visitors.

The following is the line-up:

Santa Monica.		Los Angeles.
Coe	forward	Fink
McCumbern	forward	Buchanon
		Rosenthal
Barbeck	center	Sweet
Stanchfield	center	Riley
Harding	guard	Johnston
Rodda	guard	Gilmore

Length of thirds, 10 minutes; field goals, Anabel Buchanon 6, Grace Rink 10, Josephine Rosenthal 2; foul throws, Verna Coe 1, Anabel Buchanon 1, Grace Fink 1, Josephine Rosenthal 1.

SAINTS CHIRP UP.

HOPE TO HAVE BEST TEAM.

The St. Vincent's College basketball team, the members of which have been granted amateur cards in the local A.A.U., has gotten down to business, and with two weeks more training will be in first-class shape for their first game, which will be played early in the month of February.

Holleran and Reynolds, who played forwards on the Saints' five when St. Vincent's tied Whittier for the Southern California championship in 1906, are on deck and will play their old positions. Van Orshoven, who acted as substitute on this team, and who played as a regular last season, is at school and is billed to play a guard, alternating with Deitricks, who played guard on the Saints' basketball team last year.

McNeil, captain and manager of the five, is a well experienced man in the game, having played on the Seventeenth-street Grammar School team while in the grades, and one year at Long Beach High School. McNeil will fill the center position. He is a tall, rangy man, such as is needed at center.

Several other men are trying out for positions, among the most promising of which are Hickson, Cunningham and Brady. The Saints intend to carry two substitutes during the coming basketball series, as they are to meet much heavier and stronger men in the different Y.M.C.A. teams.

Last season the Saints were greatly handicapped by not being members of a basketball league, and met but two teams, Pasadena and Polytechnic high schools, which they defeated. This year St. Vincent's has a much stronger and faster team than last, and should give a very creditable account of itself.

Coach Moores will not take the men in charge until two weeks before their first game. Capt. McNeil will look after the Saints until then, and attend to the finer points of the game.

It was decided at a meeting of the directors of the league Friday evening at the local Y.M.C.A. that all games on the schedule would be played at three places, Whittier, Pasadena and the Los Angeles Y.M.C.A.

At present there are but eight teams in the league. Five more originally intended to enter, but found it necessary to withdraw. This left three teams from the local Y.M.C.A., the Armory Athletic Club five, Pasadena Y.M.C.A. and cubs, Whittier and St. Vincent's College.

OCCIDENTAL'S TEAM.

CLAIM BIG DISAVANTAGE.

The Occidental 'varsity basketball team is to play the Whittier College quintette and the Occidental Academy five is to play Pomona Academy at Occidental tomorrow.

Although the Presbyterians are playing basketball under disadvantages, owing to not having an indoor court, Physical Director Braden, who is coaching the team, believes that this year the Tigers will be able to make the best showing since they took up the game three years ago. Inclement weather makes playing impossible on the muddy court.

The Tigers have developed clever team work that should prove effective in the big games if the players adhere to it, and the experience the men got in the games on their trip around the Kite-shaped track proved of value in giving them accuracy in hitting the basket.

With Capt. Baer and Hollister in the forward positions, the Presbyterians have goal tossers whom they are willing to match against any other collegians in the South. Both men are persistent and quick to take advantage of every chance to attempt baskets, and their quickness in passing and shooting the ball has proved troublesome to the guards that have been pitted against them. McPeak at center is tall and alert, and while he is not strong in fighting for the ball, he made a creditable showing in high school games.

McKenney, McDowell, Hillery and Douglas will be used in the guard positions in the intercollegiate matches, with McKenney and McDowell probably beginning the games. McKenney was captain of last year's team, and is one of the best players in school. McDowell has had several years' experience and is a clever player. Douglas and Hillery played in some of the games last season.

The Presbyterian Academy five is the best that the "preps" have ever formed, and its victory over Throop Polytechnic Institute has given the boys confidence in their ability to play a winning game. McClung and McDowell, the forwards, are small, but they are very clever and active and can shoot baskets from many angles. McClung appears too small for the place, but he always holds his end up in scoring goals.

Gilkey, the center, is big and strong and in practice games has been outjumping many of his opponents. Trask and Haisch, the regular guards, are expected to start in tomorrow's game, although Haisch has been suffering with a cold, and Dunlap or Underhill may take his place.

HARVARD WINNER.

SOUTH PASADENA LOSES.

Harvard Military School defeated the South Pasadena High School five at basketball yesterday morning on the Harvard court, by a score of 22 to 8.

The contest started out rather slowly and during the first ten minutes of play neither team scored a field basket. The local boys then began to work better and threw six baskets and one foul, making the score 13 to 2, at the end of the first half.

The visitors rallied in the second half and scored six points. Some of their men did well, but the team seemed to lack experience and did not play together.

Fowler was the star for Harvard and played a fast game. Whitman did good work at center. Seay played best for South Pasadena, and made a valiant attempt to run up the score for his school.

The following is the line-up:

South Pasadena.		Harvard.
Seay	forward	H. Mitchell, G. Mitchell
Lawyer	forward	Fowler
Thomas	center	Whitman
Hunter, Gilbert	guard	Schneider
Coots	guard	Levy

Referee, Newmire; length of halves, 20 minutes.

Field goals: H. Mitchell 1, Fowler 4, Whitman 2, Levy 2, Schneider 1, Seay 2. Foul throws: Whitman 1, Levy 1, Coots 2.

Hollywood Improving.

Hollywood High School's basketball five defeated Pasadena High Friday afternoon at Pasadena, by a score of 30 to 15. The foothill team has developed considerably since the Christmas holidays and is among the best in the County League. Polytechnic High is the only school that has defeated Hollywood and it is now tied on percentage with Poly for second place. The boys are to play Whittier High at Whittier next Friday afternoon and the contest is expected to be the hardest of the season for Hollywood.

Game for Wednesday.

The girls' basketball teams of Los Angeles High School an Polytechnic High are to play Wednesday afternoon at 3 o'clock on the Polytechnic court. The teams are about evenly matched and should furnish a fast and closely-contested match. Much interest is being manifested at both schools as to the possible outcome of the contest, and a record-breaking crowd is expected to attend.

TIRE PRESSURE GAUGE.

Hiram Maxim Gives Sage Advice on Matter of Tire Upkeep—Urges Proper Inflation.

According to Hiram Percy Maxim, autoists do not keep their tires properly inflated. He is of the opinion that the cause of much of the trouble is due to the fact that tires are not given sufficient air pressure.

In a recently-written article Maxim shows just how improper inflation is responsible for the majority of tire troubles.

"Outwardly," he writes, "there is little difference between tires inflated, one to thirty pounds, another to fifty pounds, and another to ninety pounds, which is the proper pressure for the size indicated.

"A tire insufficiently inflated and passing over even slight obstacles is bent or depressed at an angle which quickly causes a rupture in its fabric; whereas the properly inflated tire is depressed scarcely at all, presenting the strongest possible resisting surface.

"The uninformed or the careless automobile user blames the tire, when the fault is insufficient air pressure and nothing else. He may try all kinds but he finds the results the same."

Maxim concludes: "The only way properly to inflate a tire is to measure what pressure is actually in the tire."

It has not, in the past, always been convenient for the automobile user to make use of a tire pressure gauge. The earlier gauges were bulky, inconvenient and costly. They were not available for use when needed, especially when on the road. Nor were they at all to be depended upon as to accuracy.

Ordinarily the automobile user guesses at his tire pressure, and almost invariably the pressure is too small. His tires, time, patience and pocketbook suffer accordingly.

C. R. Twitchell of this city has invented a small pressure gauge which can be applied easily, and which is small enough to carry about conveniently.

Glidden to the West.

According to Frank B. Hower, chairman of the contest board of the American Automobile Association, the route for the next Glidden tour will undoubtedly be in the West. Denver will be included in the route, but whether it will be the finishing point of the tour or whether it will only be one of the cities to be included in the route has not been settled. He predicts there will be at least seventy-five entries for the tour.

Gasoline Ousts Horses.

All horses have to be ordered dismissed from the city of Paris fire brigade and their places taken by gasoline motors. There are at present seventy-six horse-drawn fire engines in the city of Paris, costing annually a sum of $64,000; if they could all be immediately transformed into gasoline engines the annual upkeep cost to the city would not exceed $17,400. The cost of transformation, about $320,000, will be spread over a period of six years.

Aluminum Crank Cases.

Among the improvements of the last year in the making of power plants for automobiles is the use of aluminum in the crank case and bearings. For years makers have used manganese bronze, because it was considered stronger. Improved testings of aluminum, however, have enabled it to be utilized, giving the advantage of lightness and less noise.

Official Speed Traps.

The Syracuse Automobile Club is considering the advisability of establishing official speed traps. There has been a great deal of desregard for the speed regulations in that section of late, and, if necessary, the club officers mean to take drastic action in the matter.

Race for Amateurs.

A big road race limited to amateur drivers is being boomed by J. Fred Betz, a wealthy Philadelphia motor enthusiast. He says he will compete at the wheel of one of his cars if such a contest is organized.

Y.M.C.A. Activities.

The athletic department of the Los Angeles Y.M.C.A. is making preparations for a big minstrel show to be held in the association auditorium, February 25 and 26. Acrobatic stunts, farce boxing, and pyramid building will be on the programme, and the show will be the largest undertaking of its kind ever attempted by the Y. M.C.A. Fifty minstrels are rehearsing under the direction of E. M. Brownell of New York and a chorus of 100 voices is being trained by Prof. J. P. Dupuy.

Soccer Football Game.

The Los Angeles and Ranger soccer football clubs are to play this afternoon at Fiesta Park at 2 o'clock, opening a new series of games. The Los Angeles team consists of Dawson, goal; Kitchen and Seabrook, backs; McCombe, Constable and Schofield, halfbacks; Brickley, Carswell, Todd, Melford and York, forwards. Bamford and Spence, reserves.

Packards "30"

TOURING CAR--7 PASSENGER

1909 Cars | PRICE $5000 | Los Angeles Equipment

which includes everything in the way of accessories and two extra tires complete.

There are more PACKARDS in Los Angeles than all other high-grade cars put together.

STEVENS-DURYEA

Four Cylinder, Five Passenger Touring Car
One of the Best Built and Finest Finished Cars in America

PRICE $2900

IMMEDIATE DELIVERIES

CHALMERS-DETROIT "40"

Price $2900 F.O.B. Los Angeles

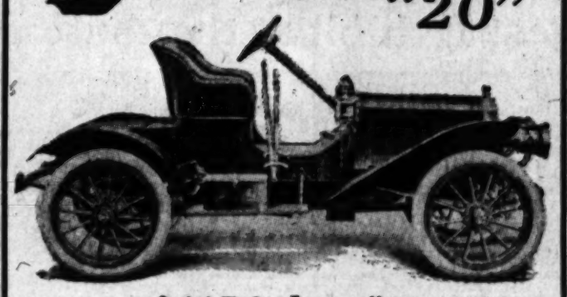
Of all the Chalmers-Detroit (formerly Thomas-Detroit) cars delivered last year, not ONE ever had the slightest trouble. A car absolutely FREE from breakages or expense.

Immediate deliveries on Touring Cars and Runabouts.

We carry the only line of Thomas Flyer, Pope Toledo, and Buick parts in the city.

Western Motor Car Company
727 South Olive Street
Chas. E. Anthony, Pres. Earle C. Anthony, Manager.

The 1909 Mitchell "20"



$1150 Immediate Deliveries

MOTOR—4x4-in., 4-cylinder.
TRANSMISSION—Selective type, 3 speeds and reverse.
WHEEL BASE—94-inch.
IGNITION—Jump spark Splitdorf Synchronizing Coil.
TIRES—32x3½-in., quick detachable.
SPEED—50 miles per hour or 5 without changing gears.
CONTROL—Hand and foot throttle.
COLOR—Mitchell blue.
SPRINGS — Greatly improved; guaranteed against breakage.

The Mitchell "20" runabout is king of all runabouts within $500 of its price. The best built runabout at any price.

SPLITDORF HIGH TENSION MAGNETO $100 ADDITIONAL.
CALL FOR DEMONSTRATION.

GREER-ROBBINS CO.
1501 South Main St.

Los Angeleans, Attention!



We Carry the Largest Line of Electric Autos In Southern California

We Also Have The Largest and Finest Exclusive Electric Garage on the Entire Coast. These Are Facts That You Can Verify

Run over to Pasadena and see for yourself; it will be worth while, if you are investigating Electrics or thinking of purchasing one.

Remember the place:

The Electric Garage
180 EAST UNION STREET PASADENA, CAL.
SOUTHERN CALIFORNIA DISTRIBUTORS
DETROIT ELECTRICS and PHILADELPHIA STORAGE BATTERIES

IT IS A LUXURY



to ride an F. N. 4-cylinder, and the cost is one-tenth of an automobile. LET US SHOW YOU. Catalogue for 2c stamp.

Garage and Repair Shop in Connection.

National Auto Co.
1351 South Main
Los Angeles

PEERLESS OLDSMOBILE H. O. HARRISON CO. 1214-1216 S. Main St.

Chalmers-Detroit

"30"

.....Price.....
$1700
Including Lamps
F.O.B. Los Angeles

Cylinders and Crank Shaft Guaranteed for One Year



"It's a Good Car"

It Is a Question of Quality
It Is a Case of the Greatest Value for Your Money

A silver quarter gilded looks like a ten-dollar gold piece. Investigate and you will find a difference.

The Chalmers-Detroit "30" is not to be considered in connection with medium priced cars. It is new from the ground up. It weighs 500 pounds less than other cars. It has annular ball bearings throughout, costing $103.00.

After six months of the severest tests we have decided to place the Chalmers-Detroit "30" in our taxicab service. We have ordered two carloads of these taxicabs. We are not afraid to take our own medicine.

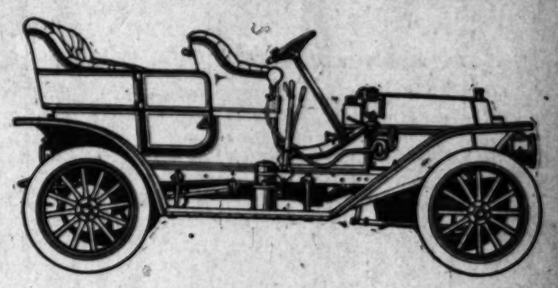
TALK WITH THE MAN WHO KNOWS

Immediate Deliveries Touring Cars, Runabouts and Tourabouts.

Western Motor Car Co.
727 South Olive Street
CHARLES E. ANTHONY, Pres. EARLE C. ANTHONY,

Here is the Solutio

DUROCAR



DUROCAR, TYPE L., 5 PASS. TOURING CAR, $1600

NOT AN ADVERTISED SENSATIO
BUT A DURABLE FACT

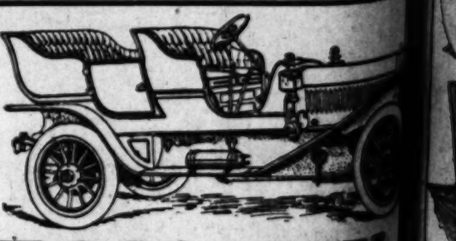
Shaft Drive, 3 Speed, Selective Type Transmission, 26 H.P. Engine under hood. 34-inch Wheels; force feed direct driven oiler, storage battery; lamps. A complete car for $1600.00 that has been tried, tested and sold in California for the past two years.

Will You Accept Our Invitation and Special Ti
Which entitles you to the DUROCAR SOUVENIR at the AUTOMOBILE SHOW, JAN. 23-3

A POSTAL CARD WILL BRING PARTICULARS

Durocar Mfg. Co. Office and Factory 927-935 S. Los Ang
Los Angeles, Ca

Starts From the Seat Without Cranking
No Starting Crank in Front



WINTON SIX

Goes the Route Like Coasting Down Hill

Inflates its own tires without hand labor.

Bearings flooded with oil by the Winton circulating system at no more expense for lubricant than on cars which save oil and waste bearings.

The Winton Six does everything that you looked for in fours—and didn't find.

So quiet that you doubt it's running.

Goes through traffic and up the hills on high, seldom requiring gear change.

Beautiful body designs. We have [illegible] sine, landaulet and other bodies. The [illegible] says we "are at the top" in body making.

Our 48 horse-power, five-passenger [illegible] and our 60 horse-power, seven-passenger [illegible] if you pay a higher price for equal [illegible] pay an unwarranted premium.

Why not see the Winton Six [illegible] well repaid.

MISSION GARAGE - - - - -24th and V